

Parts Manual



See "General Information"
for New Parts Manual
Features.

D6N XL, D/S TRACK-TYPE TRACTOR

CCK1-Up (Machine)
BMA1100-Up (Engine)
BJG1-Up (Transmission)
3WP1-Up (Bulldozer)
B6X1-Up (Bulldozer)
S6D1-Up (Bulldozer)
S6S1-Up (Bulldozer)
TPP1-Up (Ripper)
BZA1-Up (Torque Converter)

Powered By 3126B Engine

A solid black horizontal bar spanning the width of the page at the bottom.

Product and Dealer Information

Note: For product identification plate locations, see the section "Product Identification Information" in the Operation and Maintenance Manual.

Delivery Date: _____

Product Information

Model: _____

Product Identification Number: _____

Engine Serial Number: _____

Transmission Serial Number: _____

Generator Serial Number: _____

Attachment Serial Numbers: _____

Attachment Information: _____

Customer Equipment Number: _____

Dealer Equipment Number: _____

Dealer Information

Name: _____ Branch: _____

Address: _____

Dealer Contact

Phone Number

Hours

Sales: _____

Parts: _____

Service: _____

Informations produit et concessionnaire

Nota: Voir l'emplacement de la plaque signalétique du produit au chapitre "Informations produit" du guide d'utilisation et d'entretien.

Date de livraison: _____

Informations produit

Modèle: _____

Numéro d'identification produit: _____

Numéro de série du moteur: _____

Numéro de série de la boîte de vitesses: _____

Numéro de série de l'alternateur: _____

Numéros de série d'équipement: _____

Informations sur l'équipement: _____

Numéro matériel client: _____

Numéro matériel concessionnaire: _____

Informations concessionnaire

Nom: _____ Agence: _____

Adresse: _____

Contact concessionnaire

Numéro de téléphone

Heures

Ventes: _____

Pièces: _____

Service: _____

Información del Producto/Distribuidor

Nota: Para saber la ubicación de las placas de identificación del producto, ver la sección “Información sobre identificación del producto” en el Manual de Operación y Mantenimiento.

Fecha de entrega: _____

Información del producto

Modelo: _____

Número de identificación del producto: _____

Número de serie del motor: _____

Número de serie de la transmisión: _____

Número de serie del generador: _____

Números de serie de los accesorios: _____

Información sobre los accesorios: _____

Número del equipo del cliente: _____

Número del equipo del distribuidor: _____

Información del distribuidor

Nombre: _____ Sucursal: _____

Dirección: _____

Comunicación con el distribuidor

Número de teléfono

Horas

Ventas: _____

Piezas: _____

Servicio: _____

Informações Sobre Produto e Revendedor

Nota: Para localizações da placa de identificação do produto, consulte a seção, “Informações Sobre Identificação do Produto” no Manual de Operação e Manutenção.

Data de Entrega: _____

Informações Sobre o Produto

Modelo: _____

Número de Identificação do Produto: _____

Número de Série do Motor: _____

Número de Série da Transmissão: _____

Número de Série do Gerador: _____

Números de Série de Acessórios: _____

Informações Sobre Acessórios: _____

Número do Equipamento do Cliente: _____

Número do Equipamento do Revendedor: _____

Informações Sobre o Revendedor

Nome: _____ Filial: _____

Endereço: _____

Contato do Revendedor

Telefone

Horas

Vendas: _____

Peças: _____

Serviço: _____

Produkt- und Händlerinformation

Anmerkung: Für die Lage der Produkt-Identnummer und Seriennummern siehe Abschnitt "Produkt-Identinformation" im Betriebs- und Wartungshandbuch.

Lieferdatum: _____

Produkt-Identinformation

Modell: _____

Produkt-Identnummer: _____

Seriennummer des Motors: _____

Seriennummer des Getriebes: _____

Seriennummer des Generators: _____

Seriennummern der Arbeitsgeräte: _____

Arbeitsgeräteinformation: _____

Kundennummer: _____

Händlernummer: _____

Händlerinformation

Name: _____ Niederlassung: _____

Adresse: _____

Kontaktperson beim Händler

Telefon

Dienststunden

Verkauf: _____

Ersatzteile: _____

Service: _____

MEMORANDA

TABLE OF CONTENTS

Name	Page	Name	Page
GENERAL INFORMATION	A21	PULLEY GP-IDLER	55
REPAIR ALTERNATIVES	A40	SEAL GP-CRANKSHAFT	56
SUPPLEMENTAL COOLANT ADDITIVES	A45	SEAL GP-FLYWHEEL HOUSING	57
ENGLISH-PORTUGUESE PARTS NOMENCLATURE	A50	SEAL GP-FUEL INJECTOR	58
MAINTENANCE PARTS	A58	SUPPRESSION AR-SOUND	59
INDEX	A89	SUPPRESSION GP-SOUND	60
MACHINE ARRANGEMENT	1	VALVE MECHANISM GP	61
CHASSIS AR	1	LUBRICATION SYSTEM	64
GENERAL AR	1	ADAPTER GP-ENGINE OIL LINE	64
MACHINE AR-HIGH AMBIENT TEMP	1	BREATHER GP	65
ENGINE ARRANGEMENT	2	FILLER GP-ENGINE OIL	66
ENGINE AR-COMPLETE	2	FILTER GP-ENGINE OIL	67
ENGINE AR-CORE	4	FUMES DISPOSAL GP	68
INSTALLATION AR-ENGINE	5	GAUGE GP-OIL LEVEL (DIPSTICK)	70
BASIC ENGINE	6	LINES GP-ENGINE OIL	71
BELT GP	6	LINES GP-TURBOCHARGER OIL	72
BELT TIGHTENER GP	9	PUMP GP-ENGINE OIL	74
CAMSHAFT GP	10	COOLING SYSTEM	76
CARRIER GP-SEAL	11	COOLER GP-ENGINE OIL	76
COVER GP-CYLINDER BLOCK	12	COOLING AR	77
COVER GP-FRONT HOUSING	13	FAN GP	78
COVER GP-VALVE MECHANISM	14	FAN GP-BLOWER	80
CRANKSHAFT GP	15	FAN GP-REVERSIBLE	81
CYLINDER BLOCK GP	17	LINES GP-WATER	82
CYLINDER HEAD AS	20	PUMP GP-WATER	84
CYLINDER HEAD GP	24	RADIATOR GP	87
DAMPER & PULLEY GP	31	AIR INLET AND EXHAUST SYSTEM	90
DRAIN GP-ENGINE OIL	32	AFTERCOOLER GP	90
DRIVE GP-FAN	35	AIR CLEANER GP	91
FASTENER GP-FRONT COVER	37	COVER GP-AIR INLET	92
FASTENER GP-FRONT HOUSING	38	ELBOW GP-AIR INLET	93
FLYWHEEL GP	39	INDICATOR GP-AIR FILTER CHANGE	94
GEAR GP-FRONT	40	LINES GP-AIR	95
HOUSING GP-FLYWHEEL	41	MANIFOLD GP-EXHAUST	97
HOUSING GP-FRONT	42	MOUNTING GP-MUFFLER	98
LIFTER GP-VALVE	43	MUFFLER GP	99
LIFTING GP-ENGINE	44	SHIELD GP-AIR CLEANER	100
MOUNTING GP-ENGINE	45	TURBOCHARGER GP	101
MOUNTING GP-FAN DRIVE	47	FUEL SYSTEM	103
PAN GP-OIL	48	FILTER GP-WATER SEP & FUEL	103
PISTON & ROD GP	49	LINES GP-FUEL	104
PLUG GP-ENGINE	50	LINES GP-FUEL FILTER	106
PULLEY AS-IDLER	51	PUMP & MTG GP-UNIT INJ HYD	108
PULLEY GP	52	PUMP GP-UNIT INJECTION	109
PULLEY GP-FAN DRIVE	54	PUMP GP-UNIT INJECTOR HYD	111
		TANK GP-FUEL	112
		VALVE GP-SOLENOID	114
		ELECTRICAL AND STARTING SYSTEM	115
		ALARM GP	115
		ALTERNATOR GP-CHARGING	116

TABLE OF CONTENTS

Name	Page	Name	Page
BATTERY & WIRING GP	121	TORQUE CONVERTER GP	218
BATTERY GP	124	TRANSMISSION AR	222
CONTROL & MTG GP-ENGINE ELEK	126	UNIVERSAL JOINT GP	223
CONTROL GP-ENGINE ELECTRONIC	127	VALVE GP-MODULATING	224
CONTROL GP-MACHINE	129	VALVE GP-PRIORITY	226
CONTROL GP-MONITOR	130	VALVE GP-RELIEF	228
CONTROL GP-UNPROGRAMMED	132	VALVE GP-SOLENOID	231
ELECTRONICS AR-MACHINE	133	VALVE GP-TRANSMISSION	
ELECTRONICS GP-MACHINE	133	CONTROL	232
ELECTRONICS GP-MONITOR	133		
ELECTRONICS GP-POWER TRAIN	134	FRAME AND BODY	234
FASTENER GP-ENGINE WIRING	135	CASE & FRAME GP	234
HEATER GP-JACKET WATER	136	DRAWBAR GP	236
HEATER GP-STARTING AID	138	ENCLOSURE GP	237
INSTALLATION GP-SECURITY	139	FENDER GP	240
LAMP GP-DOME	143	GRID GP-SAND BLAST ERODING	241
LAMP GP-FLOOD	144	GRILL GP-RADIATOR	242
LAMP GP-WARNING BEACON	147	GUARD GP-BOTTOM	243
LIGHTING GP-FLOOD	148	GUARD GP-FUEL TANK	245
LIGHTING GP-WARNING BEACON	150	GUARD GP-POWER TRAIN FILTER	246
PANEL GP-CIRCUIT BREAKER	151	GUARD GP-RADIATOR	247
SENSOR GP-ENGINE	153	GUARD GP-TRACK GUIDE	249
SENSOR GP-LIQUID LEVEL	155	GUARD GP-TRACK ROLLER	250
SENSOR GP-POSITION	156	HOOD & GUARD GP	251
SENSOR GP-PRESSURE	159	HOOD GP	259
SENSOR GP-SPEED	162	PANEL GP-SOUND SUPPRESSION	261
SENSOR GP-TEMPERATURE	166	SWEEP GP	262
SERVICE GP-MONITOR	169		
SERVICE GP-POWER TRAIN	170	UNDERCARRIAGE	266
STARTING MOTOR GP-ELECTRIC	171	BAR GP-EQUALIZER	266
SWITCH AS-HORN	174	CAP GP-TRACK IDLER	268
SWITCH GP-BYPASS	175	FRAME GP-TELESCOPING RECOIL	269
SWITCH GP-DISCONNECT	176	GUIDING AR-UNDERCARRIAGE	271
SWITCH GP-MAGNETIC	177	IDLER GP-TRACK	272
WARNING GP-BACKUP	180	LINK AS-TRACK	273
WIRING GP	181	MOUNTING GP-CARRIER ROLLER	275
WIRING GP-ENGINE	183	PIVOT BAR GP	276
WIRING GP-HEATER	186	ROLLER GP-TRACK CARRIER	277
WIRING GP-PLATFORM	187	ROLLER GP-TRACK-DOUBLE	
		FLANGE	279
POWER TRAIN	190	ROLLER GP-TRACK-SINGLE	
AXLE GP	190	FLANGE	283
CONTROL GP-TRANSMISSION	191	TRACK ADJUSTER & RECOIL GP	285
DIFFERENTIAL & BEVEL GEAR GP	193	TRACK GP	286
FILTER GP-OIL	197	UNDERCARRIAGE AR	288
FINAL DRIVE GP	198	UNDERCARRIAGE GP	288
LINES GP-POWER TRAIN OIL	200		
MOUNTING GP-TORQUE		STEERING AND BRAKING SYSTEM	289
CONVERTER	203	BRAKE & DIFFERENTIAL DRIVE GP	289
MOUNTING GP-TRANSMISSION	204	BRAKE & PLANETARY GP	293
PLANETARY GP-TRANSMISSION	205	BRAKE GP-STEERING	295
POWER TRAIN AR	212	CONTROL GP-PARKING BRAKE	296
PUMP GP-GEAR	213	CONTROL GP-STEERING & TMSN	298
SEGMENT GP-SPROCKET	216	FASTENER GP	304
SHAFT GP-DRIVE	217	FILTER GP-OIL	305

TABLE OF CONTENTS

Name	Page	Name	Page
HEAD GP-PUMP	306	PUSH ARM GP	427
LINES GP-STEERING	308	RIPPER AR	429
MANIFOLD & VALVE GP	311	TRUNNION GP-BULLDOZER	430
MOTOR GP-PISTON	313		
PEDAL GP-GOVERNOR & BRAKE	314	WORK TOOLS	431
PUMP GP-CHARGE	316	BLADE GP-ANGLING	431
PUMP GP-PISTON	317	BLADE GP-SEMI-UNIVERSAL	433
ROTATING GP-MOTOR	319	EDGE GP-BIT & CUTTING	435
ROTATING GP-PUMP	321	RIPPER GP	437
VALVE GP-BYPASS	323	TOOTH GP-RIPPER	439
VALVE GP-CONTROL	324		
VALVE GP-FLUSHING	326	OPERATOR STATION	442
VALVE GP-PILOT	327	ADJUSTER GP-SEAT	442
VALVE GP-PRESS & FLOW CMPNSTR	329	AIR CONDITIONER GP	444
VALVE GP-RELIEF	330	BLOWER GP-CAB	446
VALVE GP-SERVO	333	CAB AR	448
VALVE GP-SOLENOID	337	CAB GP	449
		CANOPY AR	454
HYDRAULIC SYSTEM	339	COMPRESSOR GP-REFRIGERANT	455
CONTROL GP-HYDRAULIC HAND	339	CONDENSER GP-REFRIGERANT	457
COOLER GP-HYDRAULIC OIL	345	COVER GP-CONSOLE	459
CYLINDER GP-ANGLING	346	DOOR GP-CAB	466
CYLINDER GP-LIFT	348	HEATER GP-CAB	470
CYLINDER GP-RIPPER LIFT	352	HEATER GP-OPEN ROPS	472
CYLINDER GP-TILT	354	HOUSING GP-SEAT SUSPENSION	476
FILTER GP-OIL	358	INSTALLATION GP-LINES	479
HYDRAULIC AR	359	INSTALLATION GP-RADIO	481
HYDRAULIC AR-4 VALVE	360	INSULATION GP-WEATHER	482
LINES GP-ANGLE & TILT	361	LATCH GP	483
LINES GP-HYDRAULIC	365	LINER GP-CAB	484
LINES GP-LIFT CYLINDER	368	LINES GP-AIR CONDITIONER	485
LINES GP-PILOT	374	LINES GP-HEATER	487
LINES GP-PUMP	378	MIRROR GP	490
LINES GP-RIPPER	382	MODULE GP-QUAD GAUGE	491
LINES GP-TILT CYLINDER	386	MOUNTING GP-CAB	492
MOUNTING GP-CYLINDER	390	MOUNTING GP-PLATFORM	493
MOUNTING GP-VALVE	392	MOUNTING GP-ROPS	495
PUMP GP-PISTON	393	PAN GP-BACKREST	496
ROTATING GP-PUMP	395	PANEL GP-INSTRUMENT	499
TANK & FILTER GP-HYDRAULIC	396	PLATFORM GP	506
VALVE GP-BANK 2	399	PLATFORM GP-OPERATOR	507
VALVE GP-BANK 3	400	PLUG AS	509
VALVE GP-BANK 4	401	PRESSURIZER GP-CAB	510
VALVE GP-CONTROL	403	RADIO GP	512
VALVE GP-PRESS & FLOW CMPNSTR	415	RECLINER GP-SEAT	514
VALVE GP-RELIEF	417	ROPS GP	515
		SCREEN GP-PROTECTION	519
IMPLEMENTS	419	SCREEN GP-SUN	521
BULLDOZER AR	419	SEAT GP	522
BULLDOZER AR-SEMI-UNIVERSAL	419	SEAT GP-SUSPENSION	528
C-FRAME GP-POWER ANGLING	421	STEP GP	535
LINK GP-PITCH	423	SUSPENSION GP-SEAT	536
MOUNTING GP-RIPPER	424	TANK GP-WINDOW WASHER	543
PIN GP	426	WINDOW GP-CAB	544
		WIPER GP-WINDOW	547

TABLE OF CONTENTS

Name	Page	Name	Page
SERVICE EQUIPMENT AND SUPPLIES	549		
FILM GP	549		
PLATE & FILM GP	550		
PART NUMBER INDEX	B1		

TABLE DES MATIÈRES

Désignation	Page	Désignation	Page
GÉNÉRALITÉS	A24	HUILE MOTEUR - CARTER (ASS)	48
OPTIONS DE RÉPARATION	A41	PISTON ET BIELLE (ASS)	49
ADDITIFS POUR LIQUIDE DE REFROIDISSEMENT	A46	BOUCHON DE MOTEUR (ASS)	50
PIÈCES DE RECHANGE	A63	POULIE DE ROUE AV (ENS)	51
INDEX	A100	POULIE (ASS)	52
VERSION DE MACHINE	1	POULIE D'ENTRAÎNEMENT DE VENTILATEUR (ASS)	54
VERSION DE CHASSIS	1	POULIE-ROUE AVANT (ASS)	55
VUE DU MODÈLE	1	JOINT DE VILEBREQUIN (ASS)	56
VERSION DE MACHINE-TEMPÉRATURE AMBIANTE ÉLEVÉE	1	JOINT DE CARTER DE VOLANT (ASS)	57
VERSION DE MOTEUR	2	JOINT DE L'INJECTEUR DE CARBURANT (ASS)	58
MOTEUR COMPLET (VERSION)	2	INSONORISATION (VERSION)	59
MOTEUR - PARTIE CENTRALE (VERSION)	4	INSONORISATION (ASS)	60
MONTAGE DE MOTEUR (VERSION)	5	CULBUTERIE (ASS)	61
MOTEUR STANDARD	6	CIRCUIT DE GRAISSAGE	64
COURROIE (ASS)	6	ADAPTATEUR (ASS)-CANALISATION D'HUILE MOTEUR	64
TENDEUR DE COURROIE (ASS)	9	RENIFLARD (ASS)	65
ARBRE A CAMES (ASS)	10	BOUCHON DE REMPLISSAGE D'HUILE MOTEUR (ASS)	66
CHÂSSIS-PORTEUR DE JOINT (ASS)	11	FILTRE À HUILE MOTEUR (ASS)	67
BLOC-CYLINDRES - COUVERCLE (ASS)	12	DISPOSITIF D'EVACUATION DES VAPEURS DE CARTER	68
COUVERCLE DE CARTER AV (ASS)	13	JAUGE D'HUILE MOTEUR (BAIONNETTE) (ASS)	70
CACHE-SOUPAPES (ASS)	14	CANALISATIONS D'HUILE MOTEUR (ASS)	71
VILEBREQUIN (ASS)	15	CANALISATIONS D'HUILE DE TURBOCOMPRESSEUR (ASS)	72
BLOC-CYLINDRES (ASS)	17	POMPE A HUILE MOTEUR (ASS)	74
CULASSE (ENS)	20	CIRCUIT DE REFROIDISSEMENT	76
CULASSE (ASS)	24	REFROIDISSEUR D'HUILE MOTEUR (ASS)	76
AMORTISSEUR DE VIBRATIONS ET POULIE (ASS)	31	REFROIDISSEMENT (VERSION)	77
VIDANGE-HUILE DE MOTEUR (ASS)	32	VENTILATEUR (ASS)	78
ENTRAÎNEMENT DE VENTILATEUR (ASS)	35	VENTILATEUR SOUFFLANT (ASS)	80
COUVERCLE DE CARTER AV - BOULONNERIE (ASS)	37	VENTILATEUR A PALES RÉVERSIBLES (ASS)	81
BOULONNERIE DE CARTER AV (ASS)	38	CANALISATIONS D'EAU (ASS)	82
VOLANT MOTEUR (ASS)	39	POMPE A EAU (ASS)	84
PIGNONNERIE AV (ASS)	40	RADIATEUR (ASS)	87
CARTER DE VOLANT (ASS)	41	CIRCUIT D'ADMISSION D'AIR ET D'ÉCHAPPEMENT	90
CARTER AV (ASS)	42	REFROIDISSEUR D'ADMISSION (ASS)	90
POUSSOIR DE SOUPAPE (ASS)	43	FILTRE A AIR (ASS)	91
OEILLETONS DE LEVAGE MOTEUR (ASS)	44	COUVERCLE DE COLLECTEUR D'ADMISSION (ASS)	92
MONTAGE DE MOTEUR (ASS)	45	COUDE D'ADMISSION D'AIR (ASS)	93
MONTAGE D'ENTRAÎNEMENT DE VENTILATEUR (ASS)	47	INDICATEUR DE COLMATAGE DE FILTRE À AIR (ASS)	94

TABLE DES MATIÈRES

Désignation	Page	Désignation	Page
CANALISATIONS D'AIR (ASS)	95	DISJONCTEUR DU PANNEAU DE	
COLLECTEUR D'ÉCHAPPEMENT		COMMANDE (ASS)	151
(ASS)	97	CAPTEUR - MOTEUR (ASS)	153
MONTAGE DE SILENCIEUX (ASS)	98	CAPTEUR DE NIVEAU DU LIQUIDE	
SILENCIEUX (ASS)	99	(ASS)	155
PROTECTION DE FILTRE À AIR (ASS)	100	SONDE - CIRCUIT DE CARBURANT	156
TURBOCOMPRESSEUR (ASS)	101	CAPTEUR DE PRESSION (ASS)	159
CIRCUIT DE CARBURANT	103	CAPTEUR DE VITESSE (ASS)	162
FILTRE DE SÉPARATEUR D'EAU ET DE		CAPTEUR DE TEMPERATURE (ASS)	166
CARBURANT (ASS)	103	ENTRETIEN DU MONITEUR (ASS)	169
CANALISATIONS DE CARBURANT		ENTRETIEN DE LA TRANSMISSION	
(ASS)	104	(ASS)	170
CANALISATIONS DU FILTRE A CARBURANT		DÉMARREUR ÉLECTRIQUE (ASS)	171
(ASS)	106	INTERRUPTEUR DE KLAXON (ENS)	174
POMPE D'INJECTEURS-POMPES HYDRAU.		INTERRUPTEUR - DÉRIVATION (ASS)	175
ET MONTAGE	108	ROBINET DE BATTERIE (ASS)	176
POMPE D'INJECTION (ASS)	109	CONTACTEUR MAGNETIQUE (ASS)	177
INJECTEURS-POMPES HYDRAULIQUES		AVERTISSEUR DE RECUL (ASS)	180
(ENS)	111	CÂBLAGE (ASS)	181
RÉSERVOIR DE CARBURANT (ASS)	112	CABLAGE DE MOTEUR (ASS)	183
SOUPAPE - SOLÉNOÏDE (ASS)	114	CABLAGE DU CHAUFFAGE DE CABINE	
		(ASS)	186
		CABLAGE - PLATE-FORME (ASS)	187
CIRCUIT DE DÉMARRAGE ET		TRANSMISSION	190
ÉLECTRIQUE	115	ESSIEU (ASS)	190
AVERTISSEUR (ASS)	115	COMMANDE DE BOITE DE VITESSES	
ALTERNATEUR DE CHARGE (ASS)	116	(ASS)	191
BATTERIE ET CÂBLAGE	121	COURONNE ET DIFFERENTIEL	
BATTERIE (ASS)	124	(ASS)	193
COMMANDE ET MONTAGE -		FILTRE A HUILE (ASS)	197
MOTEUR	126	RÉDUCTEURS (ASS)	198
COMMANDE ELECTRONIQUE DE MOTEUR		CANALISATIONS D'HUILE DE	
(ASS)	127	TRANSMISSION (ASS)	200
COMMANDE DE MACHINE (ASS)	129	CONVERTISSEUR DE COUPLE - MONTAGE	
GROUPE DE CONTROLE	130	(ASS)	203
COMMANDE NON PROGRAMMEE		REDUCTEUR MARIN - MONTAGE	
(ASS)	132	(ASS)	204
COMPOSANTS ÉLECTRONIQUES DE LA		BOÎTE PLANÉTAIRE (ASS)	205
MACHINE (VERSION)	133	TRANSMISSION (VERSION)	212
ÉLECTRONIQUE - MACHINE (ENS)	133	POMPE A ENGRENAGES (ASS)	213
ÉLECTRONIQUE-MONITEUR (ASS)	133	SEGMENT DE BARBOTIN (ASS)	216
ÉLECTRONIQUE DE TRANSMISSION		ARBRE D'ENTRAÎNEMENT (ASS)	217
(ASS)	134	CONVERTISSEUR DE COUPLE (ASS)	218
BOULONNERIE DE CABLAGE DU MOTEUR		BOÎTE DE VITESSES (VERSION)	222
(ASS)	135	JOINT UNIVERSEL (ASS)	223
EAU DES CHEMISES - RECHAUFFEUR		SOUPAPE DE MODULATION (ASS)	224
(ASS)	136	SOUPAPE DE PRIORITE (ASS)	226
RÉCHAUFFEUR D'AIDE AU DÉMARRAGE		CLAPET DE DECHARGE (ASS)	228
(ASS)	138	SOUPAPE - SOLÉNOÏDE (ASS)	231
MONTAGE-SÉCURITÉ (ASS)	139	DISTRIBUTEUR DE BOITE (ASS)	232
PLAFONNIER (ASS)	143	CHÂSSIS ET BENNE	234
LAMPE - PHARE (ASS)	144	CHÂSSIS ET CARTER (ASS)	234
LAMPE - GYROPHARE (ASS)	147	BARRE D'ATTELAGE (ASS)	236
ÉCLAIRAGE - PROJECTEURS (ASS)	148		
ÉCLAIRAGE - GYROPHARE (ASS)	150		

TABLE DES MATIÈRES

Désignation	Page	Désignation	Page
CARENAGE (ASS)	237	COLLECTEUR ET SOUPE (ASS)	311
GARDE-BOUE (ASS)	240	GROUPE DE MOTEUR A PISTONS	313
DEFLECTEUR PARE-SABLE (ASS)	241	PÉDALE DE RÉGULATEUR ET DE FREIN (ASS)	314
GRILLE DE RADIATEUR (ASS)	242	POMPE DE GAVAGE (ASS)	316
BLINDAGE INFÉRIEUR (ASS)	243	POMPE A PISTONS (ASS)	317
PROTECTION DU RÉSERVOIR DE CARBURANT (ASS)	245	GROUPE DE ROTATION DE MOTEUR	319
PROTECTION - FILTRE DE TRANSMISSION (ASS)	246	GROUPE DE ROTATION DE POMPE	321
PROTÈGE-RADIATEUR (ASS)	247	SOUPE DE DÉRIVATION (ASS)	323
GUIDE PROTECTEUR DE CHAÎNE (ASS)	249	DISTRIBUTEUR (ASS)	324
PROTEGE-GALET (ASS)	250	VANNE DE RINÇAGE (ASS)	326
CAPOT ET PROTECTION (ASS)	251	SOUPE PILOTE (ASS)	327
CAPOT (ASS)	259	SOUPE RÉGULATRICE DE PRESSION ET DÉBIT	329
PANNEAU D'INSONORISATION (ASS)	261	CLAPET DE DECHARGE (ASS)	330
ARCEAUX DE DÉBARDAGE (ASS)	262	SERVOVALVE (ASS)	333
		SOUPE - SOLÉNOÏDE (ASS)	337
TRAIN DE ROULEMENT	266	CIRCUIT HYDRAULIQUE	339
BALANCIER DE SUSPENSION (ASS)	266	COMMANDE HYDRAULIQUE MANUELLE (ASS)	339
CHAPEAU DE ROUE AV (CHAINE) (ASS)	268	REFROIDISSEUR D'HUILE HYDRAULIQUE (ASS)	345
CARTER TELESCOPIQUE DE MECANISME AMORTISSEUR	269	VERIN D'ORIENTATION (ASS)	346
VERSION DE GUIDAGE DE TRAIN DE ROULEMENT	271	VÉRIN DE LEVAGE (ASS)	348
ROUE AV - CHAINES (ASS)	272	VERIN DE LEVAGE DE RIPPER (ASS)	352
MAILLON DE CHAINE (ENS)	273	VÉRIN D'INCLINAISON (ASS)	354
MONTAGE DE GALET SUPÉRIEUR	275	FILTRE A HUILE (ASS)	358
TRAVERSE PIVOT (ASS)	276	VERSION HYDRAULIQUE	359
GALET SUPERIEUR (ASS)	277	DISTRIBUTEUR QUADRUPLE CORPS (VERSION)	360
GALET A BOUDIN DOUBLE (ASS)	279	CANALISATIONS D'INCLINAISON ET D'ORIENTATION	361
GALET A BOUDIN SIMPLE (ASS)	283	CANALISATIONS HYDRAULIQUES (ASS)	365
MECANISME AMORTISSEUR ET REGLAGE DE CHAINES (ASS)	285	CANALISATIONS DE VÉRIN DE LEVAGE (ASS)	368
CHAINES (ASS)	286	CANALISATIONS A COMMANDE PILOTE (ASS)	374
TRAIN DE ROULEMENT	288	CANALISATIONS DE POMPE (ASS)	378
TRAIN DE ROULEMENT (ASS)	288	CANALISATIONS DU RIPPER (ASS)	382
		CANALISATIONS DU VÉRIN D'INCLINAISON (ASS)	386
CIRCUIT DE DIRECTION ET DE FREIN	289	MONTAGE DE VÉRIN (ASS)	390
FREIN ET ENTRAÎNEMENT DE DIFFÉRENTIEL (ASS)	289	MONTAGE DE SOUPE (ASS)	392
FREIN ET TRAINS PLANÉTAIRES (ASS)	293	POMPE A PISTONS (ASS)	393
FREIN DE DIRECTION	295	GROUPE DE ROTATION DE POMPE	395
COMMANDE DE FREIN DE STATIONNEMENT (ASS)	296	RÉSERVOIR HYDRAULIQUE ET FILTRE (ASS)	396
COMMANDE DE DIRECTION ET BOITE DE VITESSES	298	DISTRIBUTEUR DOUBLE ÉLÉMENT (ASS)	399
BOULONNERIE (ASS)	304	DISTRIBUTEUR TRIPLE ÉLÉMENT (ASS)	400
FILTRE A HUILE (ASS)	305	DISTRIBUTEUR 4 ÉLÉMENTS (ASS)	401
TÊTE DE POMPE (ASS)	306	DISTRIBUTEUR (ASS)	403
CANALISATIONS DE DIRECTION (ASS)	308		

TABLE DES MATIÈRES

Désignation	Page	Désignation	Page
SOUPEPE RÉGULATRICE DE PRESSION ET DÉBIT	415	MONTAGE DE PLATE-FORME (ASS)	493
CLAPET DE DECHARGE (ASS)	417	MONTAGE DU TOIT ROPS (ASS)	495
ÉQUIPEMENTS	419	COUVERCLE INFÉRIEUR-DOSSIER (ASS)	496
VERSION DE BULLDOZER	419	TABLEAU DE BORD (ASS)	499
LAME DE BULLDOZER SEMI-UNIVERSELLE (VERSION)	419	PLATE-FORME (ASS)	506
BATI EN C - LAME ORIENTABLE	421	PLATE-FORME DE CABINE	507
PAS DU MAILLON (ASS)	423	PRISE (ENS)	509
MONTAGE DE RIPPER (ASS)	424	SURPRESSEUR (ASS)	510
AXE DE GODET (ASS)	426	RADIO (ASS)	512
BRAS DE POUSSÉE (ASS)	427	SIÈGE INCLINABLE (ASS)	514
RIPPER (VERSION)	429	TOIT ROPS (ASS)	515
TOURILLON DE BULLDOZER (ASS)	430	GRILLE DE PROTECTION (ASS)	519
OUTILS DE TRAVAIL	431	PARE-SOLEIL (ASS)	521
LAME À ORIENTATION (ASS)	431	SIÈGE (ASS)	522
LAME SEMI-UNIVERSELLE (ASS)	433	SIÈGE AVEC SUSPENSION (ASS)	528
EMBOUT ET LAME DE COUPE (ASS)	435	MARCHEPIED (ASS)	535
RIPPER (ASS)	437	SIÈGE AVEC SUSPENSION (ASS)	536
DENT DE RIPPER (ASS)	439	RÉSERVOIR - LAVE-GLACE (ASS)	543
POSTE DE CONDUITE	442	VITRE DE CABINE (ASS)	544
REGLAGE DE SIEGE (ASS)	442	ESSUIE-GLACE (ASS)	547
CLIMATISEUR (ASS)	444	MATÉRIEL ET FOURNITURES	
VENTILATEUR SOUFFLANT DE CABINE (ASS)	446	D'ENTRETIEN	549
CABINE (VERSION)	448	PLAQUE SIGNALÉTIQUE (ASS)	549
CABINE (ASS)	449	PLAQUES SIGNALETIQUES ET AUTOCOLLANTS (ASS)	550
TOIT (VERSION)	454	INDEX DE NUMÉROS DE PIÈCES	B1
COMPRESSEUR DE REFRIGERANT (ASS)	455		
CONDENSEUR DE RÉFRIGÉRANT	457		
COUVERCLE DE LA CONSOLE (ASS)	459		
PORTIÈRE DE CABINE (ASS)	466		
CHAUFFAGE DE CABINE (ASS)	470		
RECHAUFFEUR DE CABINE ROPS OUVERTE (ASS)	472		
SUSPENSION DE SIEGE - CARTER (ASS)	476		
CANALISATIONS DE MONTAGE (ASS)	479		
MONTAGE DE RADIO (ASS)	481		
ISOLATION DE CABINE (ASS)	482		
VERROU (ASS)	483		
CABINE - REVÊTEMENT (ASS)	484		
CANALISATIONS DE CLIMATISEUR (ASS)	485		
CANALISATIONS DE CHAUFFAGE (ASS)	487		
RÉTROVISEUR (ASS)	490		
MODULE - QUATRE INSTRUMENTS (ASS)	491		
MONTAGE DE CABINE (ASS)	492		

CONTENIDO

Nombre	Página	Nombre	Página
INFORMACIÓN GENERAL	A28	TAPÓN DEL MOTOR (GR)	50
ALTERNATIVAS DE REPARACIÓN	A42	RUEDA GUÍA - POLEA DE	51
ADITIVOS DE REFRIGERANTE SUPLEMENTARIOS	A47	POLEA (GR)	52
PIEZAS DE MANTENIMIENTO	A70	POLEA DEL MANDO DE VENTILADOR (GR)	54
INDICE	A112	GRUPO DE POLEA LOCA	55
CONFIGURACIÓN DE MÁQUINA	1	SELLO DE CIGÜEÑAL (GR)	56
CHASIS (CONFIG)	1	SELLO DE LA CAJA DE VOLANTE (GR)	57
CONFIGURACIÓN GENERAL	1	SELLO DEL INYECTOR DEL COMBUSTIBLE (GR)	58
MAQUINA DE ALTA TEMP. AMBIENTE (CONFIG)	1	INSONORIZADOR (CONFIG)	59
CONFIGURACIÓN DE MOTOR	2	INSONORIZADOR (GR)	60
MOTOR COMPLETO (CONFIG)	2	MECANISMO DE VÁLVULAS (GR)	61
MOTOR - NÚCLEO (CONFIG)	4	SISTEMA DE LUBRICACIÓN	64
CONFIGURACIÓN DE INSTALACIÓN DEL MOTOR	5	ADAPTADOR DE TUBERIA DE ACEITE DE MOTOR (GR)	64
MOTOR BÁSICO	6	RESPIRADERO (GR)	65
CORREA (GR)	6	TUBO DE LLENADO DE ACEITE (GR)	66
AJUSTADOR DE CORREA (GR)	9	FILTRO DE ACEITE DEL MOTOR (GR)	67
ÁRBOL DE LEVAS (GR)	10	ESCAPE DE GASES (GR)	68
SELLO DEL PORTADOR (GR)	11	INDICADOR DEL NIVEL DE ACEITE (VARILLA) (GR)	70
TAPA DEL BLOQUE MOTOR (GR)	12	TUBERÍAS DE ACEITE DEL MOTOR (GR)	71
TAPA DE LA CAJA DELANTERA (GR)	13	TURBOCOMPRESOR - TUBERÍAS DE ACEITE DEL (GR)	72
TAPA DEL MECANISMO DE VÁLVULAS (GR)	14	BOMBA DE ACEITE DEL MOTOR (GR)	74
CIGÜEÑAL (GR)	15	SISTEMA DE ENFRIAMIENTO	76
BLOQUE MOTOR (GR)	17	ENFRIADOR DE ACEITE DEL MOTOR (GR)	76
CULATA DE CILINDROS (CONJ)	20	CONFIGURACIÓN DE ENFRIAMIENTO	77
CULATA DE CILINDROS (GR)	24	VENTILADOR (GR)	78
AMORTIGUADOR Y POLEA (GR)	31	SOPLADOR - VENTILADOR (GR)	80
DRENAJE DEL ACEITE DE MOTOR	32	VENTILADOR REVERSIBLE (GR)	81
IMPULSOR DE VENTILADOR (GR)	35	TUBERÍAS DEL AGUA (GR)	82
TORNILLERÍA DE LA TAPA DELANTERA	37	BOMBA DE AGUA (GR)	84
CAJA DELANTERA - TORNILLERÍA DE LA (GR)	38	RADIADOR (GR)	87
VOLANTE (GR)	39	SISTEMA DE ADMISIÓN Y ESCAPE DE AIRE	90
ENGRANAJE DELANTERO (GR)	40	POSENFRIADOR (GR)	90
VOLANTE - CAJA DE (GR)	41	FILTRO DE AIRE (GR)	91
CAJA DELANTERA (GR)	42	TAPA DE ADMISIÓN DE AIRE (GR)	92
VÁLVULA DE LEVANTAMIENTO (GR)	43	CODO DE ADMISIÓN DE AIRE (GR)	93
CÁNCAMOS DE LEVANTAMIENTO DEL MOTOR (GR)	44	INDICADOR DE CAMBIO DE FILTRO DE ACEITE (GR)	94
MONTAJE DEL MOTOR (GR)	45	AIRE - TUBERÍAS DE (GR)	95
MONTAJE DEL MANDO DE VENTILADOR (GR)	47	MÚLTIPLE DE ESCAPE (GR)	97
CÁRTER - COLECTOR DEL (GR)	48	MONTAJE DEL SILENCIADOR (GR)	98
PISTÓN Y BIELA (GR)	49	SILENCIADOR (GR)	99
		GRUPO DE PROTECTOR, FILTRO	100

CONTENIDO

Nombre	Página	Nombre	Página
TURBOCOMPRESOR (GR)	101	SENSOR DE VELOCIDAD (GR)	162
SISTEMA DE COMBUSTIBLE	103	SENSOR DE TEMPERATURA (GR)	166
FILTRO DE COMBUSTIBLE Y SEPARADOR DE AGUA (GR)	103	SERVICIO DE MONITOR (GR)	169
TUBERÍAS DE COMBUSTIBLE (GR)	104	SERVICIO DE TREN DE FUERZA (GR)	170
TUBERÍAS DEL FILTRO DE COMBUSTIBLE	106	MOTOR DE ARRANQUE ELÉCTRICO (GR)	171
BOMBA HIDRÁULICA DEL INYECTOR UNITARIO Y MONTAJE	108	INTERRUPTOR DE LA BOCINA (CONJ)	174
BOMBA DE INYECCIÓN UNITARIA (GR)	109	INTERRUPTOR DE DERIVACIÓN	175
BOMBA HIDRÁULICA DEL INYECTOR UNITARIO (GR)	111	DISYUNTOR (GR)	176
COMBUSTIBLE - TANQUE DE (GR)	112	INTERRUPTOR MAGNÉTICO (GR)	177
VÁLVULA DE SOLENOIDE (GR)	114	RETROCESO - ALARMA DE (GR)	180
SISTEMA ELÉCTRICO Y DE ARRANQUE	115	CABLES (GR)	181
ALARMA (GR)	115	CABLES DEL MOTOR (GR)	183
CARGA - ALTERNADOR DE (GR)	116	CABLES DE CALEFACCIÓN (GR)	186
BATERÍA Y CABLES (GR)	121	CABLES DE LA PLATAFORMA (GR)	187
BATERÍA (GR)	124	TREN DE FUERZA	190
CONTROL ELECTRÓNICO DEL MOTOR Y MONTAJE	126	EJE (GR)	190
CONTROL ELECTRÓNICO DEL MOTOR (GR)	127	CONTROL DE LA TRANSMISIÓN (GR)	191
CONTROL DE MAQUINA (GR)	129	DIFERENCIAL Y CORONA (GR)	193
CONTROL DE MONITOR (GR)	130	FILTRO DE ACEITE (GR)	197
CONTROL NO PROGRAMADO (GR)	132	MANDO FINAL (GR)	198
CONFIGURACIÓN ELECTRÓNICA DE LA MÁQUINA	133	TUBERÍAS DE ACEITE DEL TREN DE FUERZA (GR)	200
ELECTRONICA DE LA MAQUINA (GR)	133	MONTAJE DEL CONVERTIDOR DE PAR (GR)	203
ELECTRONICA DE MONITOR (GR)	133	MONTAJE DE LA TRANSMISIÓN (GR)	204
TREN DE FUERZA-GRUPO ELECTRÓNICO	134	TRANSMISIÓN PLANETARIA (GR)	205
TORNILLERIA DE CABLES DEL MOTOR (GR)	135	TREN DE FUERZA (CONFIG)	212
AGUA DE LAS CAMISAS - CALENTADOR DEL (GR)	136	BOMBA DE ENGRANAJES (GR)	213
GRUPO DE CALENTADOR, ARRANQUE ASISTIDO	138	SEGMENTO DE RUEDA MOTRIZ (GR)	216
INSTALACION DE SEGURIDAD (GR)	139	EJE DE MANDO (GR)	217
LÁMPARA DEL TECHO (GR)	143	CONVERTIDOR DE PAR (GR)	218
REFLECTOR (GR)	144	TRANSMISION (CONFIG)	222
LÁMPARA DE BALIZA DE ADVERTENCIA (GR)	147	JUNTA UNIVERSAL (GR)	223
LUCES DE REFLECTOR (GR)	148	VÁLVULA DE MODULACIÓN (GR)	224
LUZ DE BALIZA (GR)	150	PRIORIDAD - VÁLVULA DE (GR)	226
PANEL DE DISYUNTORES (GR)	151	VÁLVULA DE ALIVIO (GR)	228
SENSOR DEL MOTOR (GR)	153	VÁLVULA DE SOLENOIDE (GR)	231
SENSOR DEL NIVEL DE LÍQUIDO	155	VÁLVULA DE CONTROL DE LA TRANSMISIÓN (GR)	232
DETECTOR DE POSICIÓN (SISTEMA DE COMBUST.) (GR)	156	BASTIDOR Y CAJA	234
SENSOR DE PRESIÓN (GR)	159	CAJA Y BASTIDOR (GR)	234
		BARRA DE TIRO (GR)	236
		COMPARTIMIENTO (GR)	237
		GUARDABARROS (GR)	240
		PROTECTOR CONTRA ARENA (GR)	241
		REJILLA DEL RADIADOR (GR)	242
		PROTECTOR INFERIOR (GR)	243
		PROTECTOR DEL TANQUE DE COMBUSTIBLE (GR)	245
		PROTECTOR DEL FILTRO DEL TREN DE FUERZA (GR)	246

CONTENIDO

Nombre	Página	Nombre	Página
PROTECTOR DEL RADIADOR (GR)	247	DERIVACIÓN - VÁLVULA DE (GR)	323
PROTECTOR GUÍA DE CADENA (GR)	249	VÁLVULA DE CONTROL (GR)	324
PROTECTOR DE RODILLOS INFERIORES (GR)	250	VÁLVULA DE DESCARGA (GR)	326
CAPO Y PROTECTOR (GR)	251	VÁLVULA PILOTO (GR)	327
CAPÓ (GR)	259	VÁLVULA COMPENSADORA DE FLUJO Y PRESIÓN (GR)	329
PANEL DE INSONORIZACIÓN (GR)	261	VÁLVULA DE ALIVIO (GR)	330
PROTECTORES DE RAMAS (GR)	262	VÁLVULA DE SERVOMANDO (GR)	333
		VÁLVULA DE SOLENOIDE (GR)	337
TREN DE RODAJE	266	SISTEMA HIDRÁULICO	339
BARRA COMPENSADORA (GR)	266	CONTROL HIDRÁULICO MANUAL (GR)	339
TAPA DE RUEDA GUÍA (GR)	268	ENFRIADOR DEL ACEITE HIDRAULICO (GR)	345
BASTIDOR TELESCÓPICO DEL RESORTE TENSOR (GR)	269	CILINDRO DE ORIENTACION (GR)	346
GUIAJE DE TREN DE RODAJE (CONFIG)	271	CILINDRO DE LEVANTAMIENTO (GR)	348
RUEDA GUÍA DE CADENA (GR)	272	CILINDRO DE LEVANTAMIENTO DEL DESGARRADOR (GR)	352
ESLABÓN DE CADENA (CONJ)	273	INCLINACIÓN HORIZONTAL - CILINDRO DE (GR)	354
MONTAJE DE RODILLOS SUPERIORES (GR)	275	FILTRO DE ACEITE (GR)	358
BARRA PIVOTE (GR)	276	HIDRÁULICA (CONFIG)	359
RODILLO SUPERIOR DE CADENAS (GR)	277	VÁLVULA HIDRÁULICA DE 4 VÍAS (CONFIG)	360
RODILLOS DE PESTAÑA DOBLE (GR)	279	TUBERÍAS DE INCLINACIÓN Y ORIENTACIÓN (GR)	361
RODILLOS DE PESTAÑA SIMPLE (GR)	283	TUBERÍAS HIDRÁULICAS (GR)	365
RESORTE TENSOR Y AJUSTADOR DE LA CADENA (GR)	285	CILINDRO DE LEVANTAMIENTO - TUBERÍAS DEL (GR)	368
CADENAS (GR)	286	TUBERÍAS CON SERVOMANDO (GR)	374
TREN DE RODAJE (CONFIG)	288	BOMBA - TUBERÍAS DE (GR)	378
TREN DE RODAJE (GR)	288	TUBERÍAS DEL DESGARRADOR (GR)	382
SISTEMA DE FRENOS Y DIRECCIÓN	289	TUBERÍAS DEL CILINDRO DE INCLINACIÓN (GR)	386
FRENO Y MANDO DE DIFERENCIAL (GR)	289	MONTAJE DE CILINDRO (GR)	390
FRENO Y PLANETARIOS (GR)	293	VÁLVULA - MONTAJE DE LA (GR)	392
FRENO DE DIRECCIÓN (GR)	295	BOMBA DE PISTONES (GR)	393
CONTROL DEL FRENO DE ESTACIONAMIENTO	296	GRUPO GIRATORIO DE BOMBA	395
CONTROL DE DIRECCIÓN Y TRANSMISIÓN (GR)	298	TANQUE Y FILTRO HIDRÁULICOS (GR)	396
SUJETADOR (GR)	304	VÁLVULAS HIDRÁULICAS - GRUPO DE 2	399
FILTRO DE ACEITE (GR)	305	GRUPO DE 3 VÁLVULAS HIDRÁULICAS	400
CABEZA DE BOMBA (GR)	306	GRUPO DE 4 VÁLVULAS HIDRÁULICAS	401
TUBERÍAS DE DIRECCIÓN (GR)	308	VÁLVULA DE CONTROL (GR)	403
MÚLTIPLE Y VÁLVULA (GR)	311	VÁLVULA COMPENSADORA DE FLUJO Y PRESIÓN (GR)	415
PISTONES DEL MOTOR (GR)	313	VÁLVULA DE ALIVIO (GR)	417
REGULADOR Y PEDAL DEL FRENO (GR)	314	IMPLEMENTOS	419
BOMBA DE CARGA HIDRÁULICA (GR)	316	HOJA TOPADORA (CONFIG)	419
BOMBA DE PISTONES (GR)	317		
GRUPO DE ROTACIÓN DEL MOTOR (GR)	319		
GRUPO GIRATORIO DE BOMBA	321		

CONTENIDO

Nombre	Página	Nombre	Página
HOJA TOPADORA SEMIUNIVERSAL	419	SOPORTE DEL RESPALDO (GR)	496
BASTIDOR DE LA HOJA ORIENTABLE A POTENCIA (GR)	421	TABLERO DE INSTRUMENTOS (GR)	499
ESLABÓN - PASO (GR)	423	PLATAFORMA (GR)	506
MONTAJE DEL DESGARRADOR (GR)	424	PLATAFORMA DE LA CABINA	507
PASADOR	426	ENCHUFE (CONJ)	509
BRAZO DE EMPUJE (GR)	427	PRESURIZADOR (GR)	510
DESGARRADOR (CONFIG)	429	RADIO (GR)	512
MUÑÓN DE LA HOJA TOPADORA (GR)	430	RECLINACION DE ASIENTO (GR)	514
HERRAMIENTAS	431	ESTRUCTURA ROPS (GR)	515
HOJA ORIENTABLE (GR)	431	REJILLA PROTECTORA (GR)	519
HOJA SEMIUNIVERSAL (GR)	433	PERSIANA PARA EL SOL (GR)	521
GRUPO DE CANTONERA Y CUCHILLA	435	ASIENTO (GR)	522
DESGARRADOR (GR)	437	SUSPENSIÓN - ASIENTO CON (GR)	528
DIENTE DE DESGARRADOR (GR)	439	ESTRIBO DEL OPERADOR (GR)	535
CABINA DEL OPERADOR	442	ASIENTO CON SUSPENSIÓN (GR)	536
AJUSTADOR DEL ASIENTO (GR)	442	TANQUE DEL LAVAPARABRISAS (GR)	543
ACONDICIONADOR DE AIRE (GR)	444	VENTANA DE LA CABINA (GR)	544
VENTILADOR SOPLADOR DE LA CABINA (GR)	446	LIMPIAPARABRISAS DE LA VENTANA (GR)	547
CABINA (CONFIG)	448	EQUIPOS Y SUMINISTRO DE SERVICIOS	549
CABINA (GR)	449	ETIQUETA DE ADVERTENCIA (GR)	549
TECHO (CONFIG)	454	CALCOMANÍAS Y PLACAS DE IDENTIFICACIÓN (GR)	550
COMPRESOR DE REFRIGERANTE (GR)	455	INDICE DE NUMEROS DE PIEZA	B1
CONDENSADOR DE REFRIGERANTE (GR)	457		
TAPA DE LA CONSOLA (GR)	459		
PUERTA DE CABINA	466		
CALEFACCIÓN DE LA CABINA (GR)	470		
CALENTADOR DE LA CABINA ROPS ABIERTA (GR)	472		
CAJA DE LA SUSPENSIÓN DEL ASIENTO (GR)	476		
GRUPO DE INSTALACIÓN, TUBERIAS	479		
INSTALACIÓN DE RADIO (GR)	481		
GRUPO DE AISLAMIENTO DE LA CABINA	482		
RETÉN (GR)	483		
REVESTIMIENTO DE LA CABINA (GR)	484		
TUBERÍAS DE ACONDICIONADOR DE AIRE (GR)	485		
TUBERÍAS DE LA CALEFACCIÓN (GR)	487		
ESPEJO (GR)	490		
MODULO ELECTRÓNICO DE CUATRO INDICADORES (GR)	491		
GRUPO DE MONTAJE DE LA CABINA	492		
MONTAJE DE LA PLATAFORMA (GR)	493		
MONTAJE DE LA ESTRUCTURA ROPS (GR)	495		

ÍNDICE

Designação	Página	Designação	Página
INFORMAÇÃO GERAL	A32	POLIA DA RODA-GUIA	51
ALTERNATIVAS DE REPARO	A43	POLIA	52
ADITIVOS SUPLEMENTARES DO LÍQUIDO ARREFECEDOR	A48	POLIA - ACIONADOR DO VENTILADOR	54
NOMENCLATURA DE PEÇAS INGLÊS-PORTUGUÊS	A50	POLIA DA RODA-GUIA	55
PEÇAS DE MANUTENÇÃO	A77	RETENTOR DO VIRABREQUIM	56
ÍNDICE	A124	RETENTOR - CAIXA DO VOLANTE	57
MÁQUINA - ARRANJO	1	RETENTOR - INJETOR DE COMBUSTÍVEL	58
CHASSI	1	RUÍDO - ARRANJO PARA SUPRESSÃO	59
ARRANJO GERAL	1	REDUÇÃO DE RUÍDO	60
MÁQUINA-TEMP. AMBIENTE ALTA	1	MECANISMO DAS VÁLVULAS	61
MOTOR - ARRANJO	2	SISTEMA DE LUBRIFICAÇÃO	64
MOTOR COMPLETO	2	ADAPTADOR-TUBO DE ÓLEO DO MOTOR	64
MOTOR - NÚCLEO	4	RESPIRO	65
GRUPO DE INSTALAÇÃO - MOTOR	5	BOCAL DE ENCHIMENTO DE ÓLEO DO MOTOR	66
MOTOR BÁSICO	6	FILTRO - ÓLEO DO MOTOR	67
CORREIA	6	ELIMINAÇÃO DE VAPORES DO CÁRTER	68
AJUSTADOR DE CORREIAS	9	INDICADOR - NÍVEL DO ÓLEO (VARETA)	70
EIXO-COMANDO DE VÁLVULA	10	TUBOS - ÓLEO DO MOTOR	71
SUPORTE DO RETENTOR	11	TUBOS - ÓLEO DO TURBOALIMENTADOR	72
TAMPA - BLOCO DO MOTOR	12	BOMBA DE ÓLEO - MOTOR	74
TAMPA - CAIXA DIANTEIRA	13	SISTEMA DE ARREFECIMENTO	76
TAMPA - MECANISMO DAS VÁLVULAS	14	ARREFECEDOR - ÓLEO DO MOTOR	76
VIRABREQUIM	15	ARREFECIMENTO	77
BLOCO DO MOTOR	17	VENTILADOR	78
CABEÇOTE DO MOTOR	20	VENTILADOR DE SOPRO	80
AMORTECEDOR DE VIBRAÇÕES E POLIA	31	VENTILADOR REVERSÍVEL	81
DRENO - ÓLEO DO MOTOR	32	TUBOS - ÁGUA	82
COMANDO DO VENTILADOR	35	BOMBA DE ÁGUA	84
FIXADORES - TAMPA DIANTEIRA	37	RADIADOR	87
FIXADORES - CAIXA DIANTEIRA	38	SISTEMA DA ADMISSÃO DE AR E DE ESCAPE	90
VOLANTE DO MOTOR	39	PÓS-ARREFECEDOR	90
ENGRENAGENS DE DISTRIBUIÇÃO	40	PURIFICADOR DE AR	91
CAIXA DO VOLANTE DO MOTOR	41	TAMPA - ADMISSÃO DE AR	92
CAIXA DIANTEIRA	42	COTOVELO DE ADMISSÃO DE AR	93
TUCHO DA VÁLVULA	43	INDICADOR - TROCA DO FILTRO DE AR	94
LEVANTAMENTO DO MOTOR	44	TUBOS - AR	95
MONTAGEM - MOTOR	45	COLETOR DE ESCAPE	97
MONTAGEM - COMANDO DO VENTILADOR	47	MONTAGEM - SILENCIADOR	98
CÁRTER DO ÓLEO DO MOTOR	48	SILENCIADOR	99
PISTÃO E BIELA	49	BLINDAGEM - PURIFICADOR DE AR	100
BUJÃO DO MOTOR	50	TURBOALIMENTADOR	101

ÍNDICE

Designação	Página	Designação	Página
SISTEMA DE COMBUSTÍVEL	103	INTERRUPTOR - MAGNÉTICO	177
FILTRO DE COMBUSTÍVEL E SEPARADOR DE ÁGUA	103	ALARME DE MARCHA À RÉ	180
TUBOS - COMBUSTÍVEL	104	CABOS/FIOS ELÉTRICOS	181
TUBOS - FILTRO DO COMBUSTÍVEL	106	CABOS/FIOS ELÉTRICOS - MOTOR	183
BOMBA HIDRÁULICA E MONTAGEM - UNIDADE INJETORA	108	CABOS/FIOS ELÉTRICOS - AQUECEDOR	186
BOMBA DA UNIDADE INJETORA	109	CABOS/FIOS ELÉTRICOS - PLATAFORMA	187
BOMBA HIDRÁULICA - UNIDADE INJETORA	111	TREM DE FORÇA	190
TANQUE DE COMBUSTÍVEL	112	EIXO	190
VÁLVULA SOLENÓIDE	114	CONTROLE DA TRANSMISSÃO	191
SISTEMA ELÉTRICO E DE PARTIDA	115	DIFERENCIAL E COROA	193
ALARME	115	FILTRO - ÓLEO	197
ALTERNADOR DE CORRENTE	116	COMANDO FINAL	198
BATERIA E CABOS / FIOS ELÉTRICOS	121	TUBOS - ÓLEO DA TRANSMISSÃO	200
BATERIA	124	MONTAGEM - CONVERSOR DE TORQUE	203
CONTROLE ELETRÔNICO E MONTAGEM - MOTOR	126	MONTAGEM - TRANSMISSÃO	204
CONTROLE ELETRÔNICO - MOTOR	127	ENGRENAGENS PLANETÁRIAS - TRANSMISSÃO	205
CONTROLE DA MÁQUINA	129	TREM DE FORÇA	212
CONTROLE DO PAINEL MONITOR	130	BOMBA DE ENGRENAGENS	213
CONTROLE - NÃO PROGRAMADO	132	SEGMENTO DA RODA MOTRIZ	216
SISTEMA ELETRÔNICO - MÁQUINA	133	EIXO DE TRANSMISSÃO	217
SISTEMA ELETRÔNICO - MONITOR	133	CONVERSOR DE TORQUE	218
SISTEMA ELETRÔNICO - TREM DE FORÇA	134	TRANSMISSÃO	222
FIXADORES - CABOS/FIOS ELÉTRICOS DO MOTOR	135	JUNTA UNIVERSAL	223
AQUECEDOR DA ÁGUA DO MOTOR	136	VÁLVULA DE MODULAÇÃO	224
AQUECEDOR - AUXILIAR DE PARTIDA	138	VÁLVULA DE PRIORIDADE	226
INSTALAÇÃO-SEGURANÇA	139	VÁLVULA DE ALÍVIO	228
LÂMPADA - TETO	143	VÁLVULA SOLENÓIDE	231
LÂMPADA - FAROL	144	VÁLVULA DE CONTROLE - TRANSMISSÃO	232
LUZ GIRATÓRIA DE ALARME	147	CHASSI E CARROCERIA	234
SISTEMA DE ILUMINAÇÃO - FARÓIS	148	CAIXA E CHASSI	234
SIST. DE ILUMINAÇÃO - PISCA-PISCA GIRATÓRIO DE ADVERTÊNCIA	150	BARRA DE TRAÇÃO	236
PAINEL - DISJUNTOR ELÉTRICO AUTOMÁTICO	151	COBERTURA	237
SENSOR DO MOTOR	153	PÁRA-LAMA	240
SENSOR - NÍVEL DE LÍQUIDO	155	GRADE DO RADIADOR CONTRA EROSÃO	241
EMISSOR - POSIÇÃO	156	GRADE DO RADIADOR	242
SENSOR - PRESSÃO	159	PROTETOR INFERIOR	243
SENSOR DE VELOCIDADE	162	PROTETOR - TANQUE DE COMBUSTÍVEL	245
SENSOR - TEMPERATURA	166	PROTETOR - FILTRO DO TREM DE FORÇA	246
MONITOR DE SERVIÇO	169	PROTETOR - RADIADOR	247
GR. DE SERVIÇO - TREM DE FORÇA	170	PROTETOR - GUIA DOS ROLETES DAS ESTEIRAS	249
MOTOR ELÉTRICO DE PARTIDA	171	PROTETOR - ROLETES DAS ESTEIRAS	250
INTERRUPTOR - BUZINA	174	CAPÔ E PROTETOR	251
INTERRUPTOR DE DERIVAÇÃO	175	CAPÔ	259
CHAVE GERAL	176		

ÍNDICE

Designação	Página	Designação	Página
PAINEL- REDUÇÃO DE RUÍDO	261	SISTEMA HIDRÁULICO	339
BARRAS DE PROTEÇÃO DO CAPÔ	262	CONTROLE HIDRÁULICO MANUAL	339
MATERIAL RODANTE	266	ARREFECEDOR DO ÓLEO	
BARRA DE SUSPENSÃO	266	HIDRÁULICO	345
TAMPA DA RODA-GUIA	268	CILINDRO ANGULÁVEL	346
ARMAÇÃO TELESCÓPICA DA MOLA		CILINDRO DE LEVANTAMENTO	348
TENSORA	269	CILINDRO DE LEVANTAMENTO DO	
GUIA-MATERIAL RODANTE	271	RIPER	352
RODA-GUIA DAS ESTEIRAS	272	CILINDRO DE INCLINAÇÃO	354
ELO DA ESTEIRA	273	FILTRO - ÓLEO	358
MONTAGEM - ROLETE SUPERIOR	275	COMANDO HIDRÁULICO	359
BARRA DE ARTICULAÇÃO	276	ARRANJO HIDRÁULICO - 4	
ROLETE SUPERIOR DA ESTEIRA	277	VÁLVULAS	360
ROLETE DE ESTEIRA DE FLANGE		TUBOS - ANGULAGEM E	
DUPLO	279	INCLINAÇÃO	361
ROLETE DE ESTEIRA DE FLANGE		TUBOS - ÓLEO HIDRÁULICO	365
SIMPLES	283	TUBOS - CILINDRO DE	
AJUSTADOR DE ESTEIRAS E MOLA		LEVANTAMENTO	368
TENSORA	285	TUBOS - CIRCUITO PILOTO	374
ESTEIRA	286	TUBOS - BOMBA	378
MATERIAL RODANTE	288	TUBOS - RIPER	382
MATERIAL RODANTE ; ESTRUTURA		TUBOS - CILINDRO DE INCLINAÇÃO	386
INFERIOR	288	MONTAGEM - CILINDRO	390
SISTEMA DE DIREÇÃO E DE FREIO	289	MONTAGEM - VÁLVULA	392
FREIO E COMANDO DO		BOMBA DE PISTÃO	393
DIFERENCIAL	289	GRUPO ROTATIVO DA BOMBA	395
FREIOS E ENGRENAGENS		TANQUE HIDRÁULICO E FILTRO	396
PLANETARIAS	293	GRUPO DE VÁLVULAS DE CONTROLE -	
FREIO - DIREÇÃO	295	DUPLO	399
CONTROLE DO FREIO DE		GRUPO DE VÁLVULAS DE CONTROLE -	
ESTACIONAMENTO	296	TRIPLO	400
CONTROLE DE DIREÇÃO E		GRUPO DE VÁLVULAS DE CONTROLE -	
TRANSMISSÃO	298	QUÁDRUPLO	401
FIXADORES	304	VÁLVULA DE CONTROLE	403
FILTRO - ÓLEO	305	VÁLVULA DE CONTROLE - PRESSÃO E	
CABEÇA DA BOMBA	306	COMPENSAÇÃO DE FLUXO	415
TUBOS - DIREÇÃO	308	VÁLVULA DE ALÍVIO	417
COLETOR E VÁLVULA	311	ACESSÓRIOS	419
MOTOR - PISTÃO	313	LÂMINA	419
PEDAL - GOVERNADOR E FREIO	314	LÂMINA SEMI-UNIVERSAL	419
BOMBA DE CARGA	316	ARMAÇÃO-C - ANGULAÇÃO	
BOMBA DE PISTÃO	317	HIDRÁULICA	421
MOTOR DO GRUPO ROTATIVO	319	ELO DO PASSO	423
GRUPO ROTATIVO DA BOMBA	321	MONTAGEM - RIPER	424
VÁLVULA DE DERIVAÇÃO	323	PINO	426
VÁLVULA DE CONTROLE	324	BRAÇO DE EMPUXO	427
VÁLVULA DE ENXAGUAR	326	RIPER	429
VÁLVULA DE CONTROLE PILOTO	327	MUNHÃO DA LÂMINA	430
VÁLVULA DE CONTROLE - PRESSÃO E		FERRAMENTAS DE TRABALHO	431
COMPENSAÇÃO DE FLUXO	329	LÂMINA ANGULÁVEL	431
VÁLVULA DE ALÍVIO	330	LÂMINA SEMI-UNIVERSAL	433
SERVO-VÁLVULA	333	BEIRA - PONTA CORTANTE	435
VÁLVULA SOLENÓIDE	337	RIPER	437

ÍNDICE

Designação	Página	Designação	Página
DENTE DO RÍPER	439		
POSTO DO OPERADOR	442		
AJUSTADOR DO ASSENTO	442		
CONDICIONADOR DE AR	444		
VENTILADOR DA CABINE	446		
CABINE	448		
TOLDO	454		
COMPRESSOR DE REFRIGERANTE	455		
CONDENSADOR DE REFRIGERANTE	457		
TAMPA - CONSOLO	459		
PORTA DA CABINE	466		
AQUECEDOR DA CABINE	470		
AQUECEDOR DA ESTRUTURA ROPS	472		
CAIXA - SUSPENSÃO DO ASSENTO	476		
INSTALAÇÃO - TUBULAÇÕES	479		
INSTALAÇÃO DO RÁDIO	481		
ISOLADOR - TEMPO	482		
TRINCO	483		
REVESTIMENTO DA CABINE	484		
TUBOS - AR CONDICIONADO	485		
TUBOS - AQUECEDOR	487		
ESPELHO	490		
MÓDULO ELETRÔNICO DE QUATRO INDICADORES	491		
MONTAGEM - CABINE	492		
MONTAGEM - PLATAFORMA	493		
MONTAGEM - ESTRUTURA ROPS	495		
FUNDO - ENCOSTO	496		
PAINEL DE INSTRUMENTOS	499		
PLATAFORMA	506		
PLATAFORMA DO OPERADOR	507		
BUJÃO	509		
PRESSURIZADOR	510		
RÁDIO	512		
RECLINAÇÃO - ASSENTO	514		
ESTRUTURA ROPS	515		
TELA DE PROTEÇÃO	519		
TELA PÁRA-SOL	521		
ASSENTO	522		
ASSENTO COM SUSPENSÃO	528		
DEGRAU	535		
SUSPENSÃO - ASSENTO	536		
TANQUE - LAVADOR DE JANELA	543		
JANELA DA CABINE	544		
LIMPADOR DO VIDRO	547		
EQUIPAMENTO DE SERVIÇO E SUPRIMENTOS	549		
DECALQUE	549		
PLACA E DECALQUE	550		
ÍNDICE DE NÚMERO DE PEÇA	B1		

INHALTSVERZEICHNIS

Bezeichnung	Seite	Bezeichnung	Seite
ALLGEMEINE HINWEISE	A36	EINSPRITZDÜSENDICHTUNG	58
REPARATURALTERNATIVEN	A44	SCHALLDÄMPFUNG	59
KÜHLMITTELZUSATZ	A49	VENTILSTEUERUNG	61
WARTUNGSTEILE	A83	SCHMIERSYSTEM	64
STICHWORTVERZEICHNIS	A136	MOTORÖLLEITUNGSADAPTER	64
MASCHINE	1	ENTLÜFTER	65
FAHRWERK	1	MOTORÖLEINFÜLLSTUTZEN	66
GRUNDAUSFÜHRUNG	1	ÖLFILTER	67
MASCHINENAUSFÜHRUNG - HOHE		ENTDUNSTER	68
AUSSENTEMPERATUR	1	ÖLMESSSTAB	70
MOTORAUSFÜHRUNG	2	MOTORÖLLEITUNGEN	71
MOTOR, KOMPLETT	2	TURBOLADERÖLLEITUNGEN	72
MOTORKÜHLERBLOCK	4	SCHMIERPUMPE	74
MOTOR-EINBAUSATZ	5	KÜHLSYSTEM	76
MOTOR (GRUNDAUSFÜHRUNG)	6	MOTORÖLKÜHLER	76
RIEMEN	6	KÜHLSYSTEM	77
RIEMENSPANNER	9	LÜFTER	78
NOCKENWELLE	10	DRUCKLÜFTER	80
DICHTUNGSTRÄGER	11	UMKEHRLÜFTER	81
MOTORBLOCKDECKEL	12	KÜHLWASSERLEITUNGEN	82
STIRNRADGEHÄUSEDECKEL	13	KÜHLWASSERPUMPE	84
VENTILDECKEL	14	KÜHLER	87
KURBELWELLE	15	LUFTEINLASS- UND ABGASSYSTEM	90
MOTORBLOCK	17	LADELÜFTKÜHLER	90
ZYLINDERKOPF	20	LUFTREINIGER	91
DÄMPFER UND RIEMENSCHIBE	31	LUFTEINLASSDECKEL	92
MOTORÖLABLASS	32	LUFTEINLASSBOGEN	93
LÜFTERANTRIEB	35	LUFTFILTERWARTUNGSANZEIGE	94
STIRNRADGEHÄUSE-HALTETEILE	37	DRUCKLUFTLEITUNGEN	95
SCHWUNGRAD	39	AUSPUFFKRÜMMER	97
STIRNRAD	40	SCHALLDÄMPFERSTÜTZEN	98
SCHWUNGRADGEHÄUSE	41	SCHALLDÄMPFER	99
STIRNRADGEHÄUSE	42	LUFTREINIGERSCHUTZ	100
HUBVENTIL	43	TURBOLADER	101
MOTORHUBÖSE	44	KRAFTSTOFFSYSTEM	103
MOTORAUFLAGER	45	WASSERABSCHIEDER- U. KRAFTSTOFFFIL-	
LÜFTERANTRIEBSAUFHÄNGUNG	47	TER	103
ÖLWANNE	48	KRAFTSTOFFLEITUNGEN	104
PLEUELSTANGE UND KOLBEN	49	KRAFTSTOFFFILTERLEITUNGEN	106
MOTORSTOPFEN	50	PUMPE UND BEFESTIGUNGSTEILE	108
UMLENKRIEMENSCHIBE	51	EINSPRITZDÜSENpumpe	109
RIEMENSCHIBE	52	PUMPENDÜSE, HYDRAULISCH	111
LÜFTERRIEMENSCHIBE	54	KRAFTSTOFFTANK	112
RIEMENSPANNER	55	MAGNETVENTIL	114
KURBELWELLENDICHTUNG	56	ELEKTRISCHE ANLAGE UND	
SCHWUNGRADGEHÄUSEDICH-		STARTSYSTEM	115
TUNG	57	WARNVORRICHTUNG	115
		DREHSTROMGENERATOR	116
		BATTERIE UND VERDRAHTUNG	121
		BATTERIE	124

INHALTSVERZEICHNIS

Bezeichnung	Seite	Bezeichnung	Seite
STEUERUNGSEINHEIT, ELEKTRON. FÜR MOTOR UND BEFEST.	126	PLANETENGETRIEBE	205
MOTORSTEUERUNG, ELEKTRON.	127	KRAFTÜBERTRAGUNG	212
MASCHINENSTEUERUNG	129	ZAHNRADPUMPE	213
MONITORSTEUERUNG	130	KETTENRADSEGMENT	216
STEUERUNG - NICHT PROGRAMMIERT	132	ANTRIEBSWELLE	217
ELEKTRONIK - MASCHINE	133	DREHMOMENTWANDLER	218
ELEKTRONIK - MONITOR	133	GETRIEBE	222
KRAFTÜBERTRAGUNGSELEKTRONIK	134	KREUZGELENK	223
MOTORVERDRAHTUNG - BEFESTIGUNG	135	MODULATORVENTIL	224
UMLAUFKÜHLWASSERHEIZUNG	136	VORRANGVENTIL	226
STARTHILFE - VORWÄRMER	138	ÜBERDRUCKVENTIL	228
SICHERHEITSEINBAUSATZ	139	MAGNETVENTIL	231
FAHRERHAUSBELEUCHTUNG	143	GETRIEBESTEUERVENTIL	232
ARBEITSLEUCHTEN	144	RAHMEN UND AUFBAU	234
RUNDUM-KENNLEUCHE	147	RAHMEN UND GEHÄUSE	234
ARBEITSLEUCHTEN	148	ZUGHAKEN	236
RUNDUM-KENNLEUCHE	150	VERKLEIDUNG	237
UNTERBRECHER - INSTRUMENTENTAFEL	151	SCHUTZBLECHE	240
MOTORSENSOR	153	SANDSTRAHLSCHUTZGITTER	241
FLÜSSIGKEITSSTANDSENSOR	155	KÜHLERGRILL	242
STELLUNGSSENSOR	156	PANZERWANNE	243
DRUCKSENSOR	159	KRAFTSTOFFTANKVERKLEIDUNG	245
DREHZAHLSENSOR	162	KRAFTÜBERTRAGUNGSFILTERSCHUTZ	246
TEMPERATURSENSOR	166	KÜHLERSCHUTZ	247
MONITOR - SERVICE	169	KETTENFÜHRUNGSSCHUTZ	249
ANTRIEBSSTRANG-WARTUNGSSATZ	170	LAUFROLLENSCHUTZ	250
STARTERMOTOR	171	MOTORHAUBE UND VERKLEIDUNG	251
WARNHORNSCHALTER	174	MOTORHAUBE	259
UMGEHUNGSSCHALTER	175	SCHALLDÄMPFUNG	261
TRENNSCHALTER	176	SCHUTZBÜGEL	262
MAGNETSCHALTER	177	LAUFWERK	266
RÜCKFAHRWARNHORN	180	QUERTRAVERSE	266
VERDRAHTUNG	181	LEITRADAUFSATZ	268
MOTORVERDRAHTUNG	183	LAUFROLLENRAHMEN (TELESKOPRÜCKLAUF)	269
HEIZUNGSVERDRAHTUNG	186	LAUFWERKFÜHRUNG	271
FAHRERPLATTFORMVERDRAHTUNG	187	LEITRAD	272
KRAFTÜBERTRAGUNG	190	KETTENGLIEDER	273
ACHSE	190	TRAGROLLENAUFHÄNGUNG	275
GETRIEBESTEUERUNG	191	ACHSWELLE	276
DIFFERENTIAL UND TELLERRAD	193	TRAGROLLE	277
ÖLFILTER	197	DOPPELFLANSCHROLLEN	279
SEITENANTRIEB	198	EINZELFLANSCHROLLEN	283
ÖLLEITUNGEN - KRAFTÜBERTRAGUNG	200	KETTENSPANNER UND -FEDERRÜCKLAUF	285
DREHMOMENTWANDLERAUFHÄNGUNG	203	LAUFWERKSKETTE	286
GETRIEBEAUFLAGER	204	LAUFWERKSRAHMEN	288
		LENK- UND BREMSSYSTEM	289
		BREMSE UND DIFFERENTIALANTRIEB	289
		BREMSE UND PLANETENGETRIEBE	293

INHALTSVERZEICHNIS

Bezeichnung	Seite	Bezeichnung	Seite
LENKBREMSE	295	DRUCK- U. STROMAUSGLEICHSVEN-	
FESTSTELLBREMSEGESTÄNGE	296	TIL	415
LENK- UND GETRIEBESTEUERUNG	298	ÜBERDRUCKVENTIL	417
HALTETEILE	304	ARBEITSGERÄTE	419
ÖLFILTER	305	PLANIEREINRICHTUNG	419
PUMPENKOPF	306	SU-SCHILD	419
LENKÖLLEITUNGEN	308	C-RAHMEN (SCHWENKSCHILD)	421
KRÜMMER UND VENTIL	311	NEIGUNGSSTELLGLIED	423
KOLBENMOTOR	313	AUFREISSERBEFESTIGUNG	424
GAS- U. BREMSPEDAL	314	BOLZENSATZ	426
LADEPUMPE	316	SCHUBARM	427
KOLBENPUMPE	317	AUFREISSER - TEILLISTE	429
MOTORDREHVORRICHTUNG	319	MONTAGEZAPFEN (PLANIERSCHILDEIN-	
KOLBENPUMPENUMLAUFSATZ	321	RICHTUNG)	430
NEBENSTROMVENTIL	323	ARBEITSGERÄTE	431
STEUERVENTIL	324	SCHWENKSCHILD	431
SPÜLVENTIL	326	SU-SCHILD	433
VORSTEUERVENTIL	327	SCHNEIDMESSER UND EINSATZ-	
DRUCK- U. STROMAUSGLEICHSVEN-		STÜCK	435
TIL	329	AUFREISSER	437
ÜBERDRUCKVENTIL	330	AUFREISSERZAHN	439
VERSTÄRKERVERVENTIL	333	FAHRERHAUS	442
MAGNETVENTIL	337	FAHRERSITZVERSTELLER	442
HYDRAULIKSYSTEM	339	KLIMAAANLAGE	444
HYDRAULIKHANDSTEUERUNG	339	FAHRERHAUS-DRUCKLÜFTER	446
HYDRAULIKÖLKÜHLER	345	FAHRERHAUS	448
SCHWENKSCHILDZYLINDER	346	WETTERDACH	454
HUBZYLINDER	348	KÄLTEMITTELKOMPRESSOR	455
AUFREISSERHUBZYLINDER	352	KÄLTEMITTELKONDENSATOR	457
KIPPZYLINDER	354	STEUERKONSOLEABDECKUNG	459
ÖLFILTER	358	FAHRERHAUSTÜR	466
HYDRAULIKSYSTEM	359	FAHRERHAUSHEIZUNG	470
HYDRAULIKANORDNUNG (4-VENTIL-		HEIZUNG - OFFENES FAHRERHAUS MIT	
HYDRAULIK)	360	ÜBERROLLSCHUTZ	472
SCHWENK- UND KIPPZYLINDERLEITUN-		FAHRERSITZFEDERUNGSGEHÄUSE	476
GEN	361	LEITUNGSINSTALLATIONSSATZ	479
HYDRAULIKLEITUNGEN	365	RADIOEINBAUSATZ	481
HUBZYLINDERLEITUNGEN	368	WÄRMEISOLIERUNG	482
VORSTEUERLEITUNGEN	374	VERRIEGELUNG	483
HYDRAULIKPUMPE UND LEITUN-		FAHRERHAUSAUSKLEIDUNG	484
GEN	378	KLIMAAANLAGENLEITUNGEN	485
AUFREISSERLEITUNGEN	382	HEIZUNGSLEITUNGEN	487
NEIGEZYLINDERLEITUNGEN	386	SPIEGEL	490
ZYLINDERAUFHÄNGUNG	390	MODUL - VIER ELEKTRON.	
VENTILAUFHÄNGUNG	392	ANZEIGEN	491
KOLBENPUMPE	393	FAHRERHAUSANBAUSATZ	492
KOLBENPUMPENUMLAUFSATZ	395	PLATTFORM-ANBAUSATZ	493
HYDRAULIKTANK UND SCHMIERFIL-		ÜBERROLLSCHUTZAUFLAGER	495
TER	396	SCHALE - RÜCKENLEHNE	496
VENTILSATZ (2-VENTIL)	399	INSTRUMENTENTAFEL	499
VENTILSATZ (3-VENTIL)	400	PLATTFORM	506
VENTILSATZ (4-VENTIL)	401	FAHRERPLATTFORM	507
STEUERVENTIL	403		

INHALTSVERZEICHNIS

Bezeichnung	Seite	Bezeichnung	Seite
STECKERSATZ	509		
FAHRERHAUSBELÜFTUNG	510		
RADIO	512		
VERSTELLBARER SITZ	514		
ÜBERROLLSCHUTZ	515		
SCHUTZGITTER	519		
SONNENBLLENDE	521		
FAHRERSITZ	522		
SCHWINGSITZ	528		
STEIGLEITER	535		
FAHRERSITZFEDERUNG	536		
SCHEIBENWASCHMITTELBEHÄL- TER	543		
FAHRERHAUSFENSTER	544		
SCHEIBENWISCHER	547		
WARTUNGS- AUSRÜSTUNG UND			
-ZUBEHÖR	549		
AUFKLEBER	549		
SCHILD UND AUFKLEBER	550		
ERSATZTEILNUMMERNINDEX	B1		

GENERAL INFORMATION

1. MACHINE IDENTIFICATION

Caterpillar machines are identified by Product Identification Numbers (PIN). Some components included in a machine may be identified by Serial Numbers (S/N). Typical components that will be serialized include engines, transmissions, bulldozers, and rippers. The machine and engine are further identified by arrangement numbers and in some cases modification numbers. These numbers are shown on the product identification plate(s) and on the master plate in the operator's compartment.

Caterpillar dealers need all of these numbers to determine accurate parts identification.



New Feature

Effective First Quarter 2001 the Caterpillar Product Identification Number (PIN) changed from 8 to 17 characters. In an effort to provide uniform equipment identification, Caterpillar and other construction equipment manufacturers are moving to comply with the latest version of the product identification numbering standard. Non-road machine PINs are defined by ISO 10261. The new PIN format will apply to all Caterpillar machines and generator sets. The PIN plates and frame marking will display the 17 character PIN. The new format will look like the following:

CAT 0789BG 6SL12345

1 2 3 4

Where:

1. Caterpillar's World Manufacturing Code (characters 1-3)
2. Machine Descriptor (characters 4-8)
3. Check Character (character 9)
4. Machine Indicator Section (MIS) or Product Sequence Number (characters 10-17). These were previously referred to as the Serial Number.

Machines and generator sets produced before First Quarter 2001 will maintain their 8 character PIN format.

Components such as engines, transmissions, axles, etc. and work tools will continue to use an 8 character Serial Number (S/N).

2. ORDERING PARTS

WARNING

When replacement parts are required for this product Caterpillar recommends using Caterpillar replacement parts or parts with equivalent specifications including, but not limited to, physical dimensions, type, strength and material.

Failure to heed this warning can lead to premature failures, product damage, personal injury or death.

Quality Caterpillar replacement parts are available from Caterpillar dealers throughout the world. Their parts inventories are up to date and include all parts normally required to protect your investment in Caterpillar machines. Dealers may offer repair kits or remanufactured parts to allow selection of the most effective repair alternative for a particular situation. When ordering parts, your order should specify the quantity, part number, part name, and the serial number/product identification number of the machine for which the parts are needed.

3. PARTS MANUAL ORGANIZATION

Product information in this manual is presented as "information elements" that represent all of the components for the specific model. Engine Arrangement and Seat Group are examples of information elements. The information elements are organized alphabetically by part name and secondarily by part number within each major section of the manual.

4. TABLE OF CONTENTS

A table of contents (TOC) is found at the beginning of the manual. The TOC lists each section of the manual with a complete list of all information elements organized as they appear in the manual. Page numbers are provided for quick reference to detailed parts identification illustrations and serviceable consist lists.

5. MAINTENANCE PARTS INDEX

The Maintenance Parts Index, located near the beginning of the manual, references most frequently used maintenance part numbers, providing description, quantity, usage and page number. This information is organized alphabetically by part description.

GENERAL INFORMATION

6. INDEX

The index located near the front of the manual is an alphabetical listing of all information elements included in the manual. Page numbers are provided for quick reference to detailed parts identification illustrations and serviceable consist lists.

7. PART NUMBER INDEX

A numerical index listing all part numbers and the corresponding page number(s) appears at the back of the manual.

8. CAPTIONS

Captions located at the beginning of each information element identify the part number and part name along with additional descriptive information. PIN and S/N information found in each caption should be used to select correct information for a specific machine. Field replacement options, identification of optional attachment components, and where used ("part of") information is also provided.

The first line of a caption is shown in larger type font to indicate the beginning of an information element. Captions for additional pages that may be required to illustrate an information element will be shown in standard type font and will include the term (*contd.*)

9. NON-SERVICED PARTS

In some instances it is necessary to display non-serviced parts that are a link to a lower level serviceable consist lists. These non-serviced part numbers are shown in *italic* type indicating that they are not available.

10. PARTS LIST REFERENCE NUMBERS

Numbers shown in the Ref No column correspond to numbers used in the associated graphic(s). An alphabetic suffix may be added to a reference number to identify lower level consist items. Numbers shown in the Graphic Ref column refer to the graphic number identifier displayed in the lower left corner of each illustration. The Graphic Ref number may be used in combination with the item Ref No to determine the correct part number. There may be intentional omission of a Ref No in a consist list as information is updated to reflect the latest serviceable part numbers.

11. INDENTED PART NAMES

When a part name is indented in a parts list, it is part of (included in) the group or assembly under which it is indented.

12. ILLUSTRATION REFERENCE LETTERS

When necessary, illustrations contain reference letters (A, B, C etc.) that are intended to track lines and harnesses from one point to another. They are also used to show where to reconnect illustrations that have been separated.

13. ABBREVIATIONS AND SYMBOLS

O.D. – Outside Diameter
I.D. – Inside Diameter
A – Not Part Of This Group
B – Use As Required
C – Change From Previous Type
D – Order By The Meter
E – Order By The Centimeter
F – Not Shown
G – Order By The Inch
I – See Hose Fabrication Guide
M – Metric Part
R – Remfg Part May Be Available
Y – Separate Illustration
Z – Not Serviced Separately

 **New Feature**

14.<END>

This symbol indicates the end of an information element.

NOTE:

Continuing improvement and advancement of product design may cause changes to your machine which may not be included in this publication. Whenever a question arises regarding your caterpillar product or this publication, please consult your caterpillar dealer for the latest available information.

GENERAL INFORMATION

8 FRAME AND BODY						
8E-3299 PLATFORM GP-CAB						
PIN 38X1-99999						
8MCS-7283						100090751
NOTE	REF NO	GRAPHIC REF	PART NUMBER	QTY	PART NAME	SEE PAGE
	1		31-3983	1	PLATE AS	
	2		8E-3082	25	BOLT (3/8-16X.750IN)	
	3		8E-1078	41	WASHER-HARD (3MM THK)	
	4		8E-1464	2	SUPPORT AS-FOOT	
	5		8E-3229	18	BOLT (1/2-13X1IN)	
	6		8E-3278	18	WASHER-HARD (4MM THK)	
	7		8E-0136	1	COVER AS-LH	
	8		8E-0178	8	NUT-WELD (3/8-16 THD)	
	9		1E-0189	1	CLIP	
	10		7E-2411	4	COVER	
	11		8E-0489	18	SCREW-HEAD (3/8-16X.875IN)	
	12		8E-0174	1	COVER	
	13		8E-0172	1	GASKET	
	14		8E-3249	1	COVER	
	15		8E-3250	1	GASKET	
	16		8E-3252	1	HANDHOLD	
	17		8E-0176	1	COVER AS	
	18		8E-0178	8	NUT-WELD (3/8-16 THD)	
	19		8E-0178	1	GASKET	
	20		7E-0181	1	FLOORPLATE AS	
	21		1E-0748	4	NUT-WELD (1/2-13 THD)	
	22		7E-0087	1	PLUG-BUTTON	
	23		7E-0136	1	PLATE AS	
	24		8E-3078	5	NUT-WELD (3/8-16 THD)	
	25		7E-0086	1	COVER	
	26		7E-0179	1	GASKET	
	27		8E-3081	1	PLATE AS	
	28		8E-0484	4	BOLT (1/4-20X.625IN)	
	29		8E-0485	4	WASHER-HARD (2MM THK)	
	30		8E-0486	1	FLOOR MAT	
	31		8E-0486	1	MODULE AS-OPERATOR	
	32		8E-3834	1	HANDHOLD	
	33		8E-0871	2	PLUG	
	34		8E-3284	4	BOLT (1/4-20X.625IN)	
	35		8E-0486	4	WASHER-HARD (2MM THK)	
	36		8E-3082	17	BOLT (3/8-16X.750IN)	
	37		8E-1078	21	WASHER-HARD (3MM THK)	
	38		7E-0136	1	SEAL	
	39		7E-0378	2	BOLT (3/4-10X5IN)	
	40		7E-0482	2	WASHER-HARD (6MM THK)	
	41		7E-2482	2	PLATE	
	42		3E-0380	4	PLATE AS	
	43		7E-0828	6	SPACER	
	44		3E-0281	1	SEAL	
	45		7E-0817	1	GASKET	
	46		7E-0816	1	COVER AS	
	47		2E-0278	2	WASHER	
	48		8E-0828	2	SCREW-KNURLED	
	49		8E-3429	1	COVER	
	50		8E-0807	1	COVER	
	51		8E-3021	5	SCREW-ROCKET HEAD	
	52		8E-3148	8	SCREW-TAPPING	
	53		8E-0822	2	PLATE	
	54		7E-0380	2	BOLT (7/8-9X5IN)	
	55		7E-0872	2	WASHER-HARD	
	56		4E-0484	4	BOLT (3/8-16X1.0IN)	
	57		3E-0281	1	COVER	

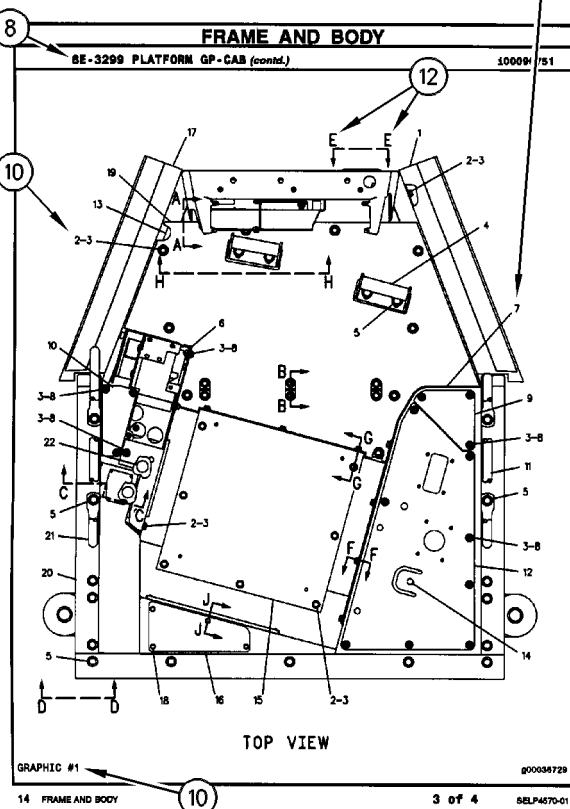

8E-3299 PLATFORM GP-CAB						
8E-3299 PLATFORM GP-CAB (contd.)						
						100090751
NOTE	REF NO	GRAPHIC REF	PART NUMBER	QTY	PART NAME	SEE PAGE
	41		8E-2815	1	COVER	
	42		7E-0134	1	PLATE	
	43		7E-0136	1	GASKET	
	44		7E-0174	1	GASKET	
	45		7E-0172	1	COVER	
	46		8E-1959	2	PLUG-BUTTON	

M-METRIC PART

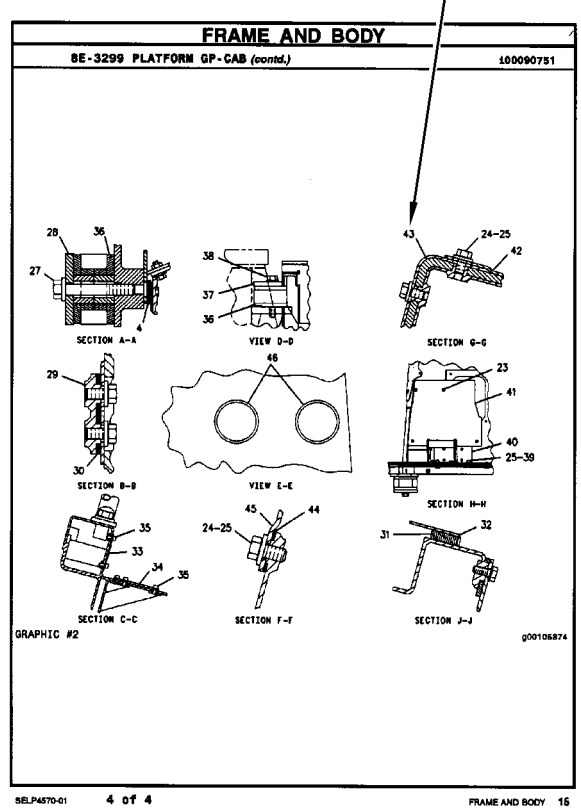

GÉNÉRALITÉS

1. IDENTIFICATION DE LA MACHINE

Toutes les machines Caterpillar portent un numéro d'identification (PIN). Certains composants des machines peuvent porter des numéros de série (S/N). En général, parmi les composants qui portent des numéros de série il y a les moteurs, les transmissions, les bulldozers et les rippers. En plus, la machine et le moteur peuvent recevoir des numéros de version, et dans certains cas, de modification. Ces numéros figurent sur les plaques de numéro de série et sur la plaque signalétique principale qui se trouve dans le poste de conduite.

Les concessionnaires Caterpillar doivent connaître tous ces numéros pour identifier correctement les pièces.

Nouvelle Caractéristique

À partir du premier trimestre 2001, le numéro d'identification produit (PIN) Caterpillar passe de 8 à 17 caractères. Afin de permettre une identification uniforme des matériels, Caterpillar et d'autres constructeurs de machines de travaux publics s'efforcent de se conformer à la norme la plus récente portant sur les numéros d'identification des produits. Les numéros d'identification (PIN) de machines de chantier sont définis par la norme ISO 10261. Le nouveau format du numéro d'identification est valable pour toutes les machines et tous les groupes électrogènes Caterpillar. Le numéro d'identification produit (PIN) figurant sur la plaque et sur le châssis se composera de 17 caractères. Le nouveau format ressemblera à ceci:

CAT 0789BG 6SL12345

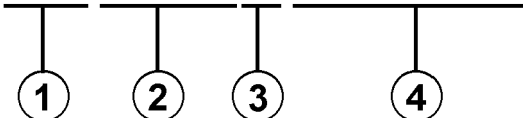

Il se décomposera de la façon suivante:

1. Code international de fabrication de Caterpillar (caractères 1 à 3)
2. Descriptif de la machine (caractères 4 à 8)
3. Contrôle (caractère 9)
4. Indicateur machine (MIS) ou numéro de séquence produit (caractères 10 à 17). Ceux-ci étaient auparavant désignés sous le terme de numéro de série.

Les machines et les groupes électrogènes construits avant le premier trimestre 2001 garderont le format à 8 caractères du numéro d'identification produit (PIN).

Les organes tels que les moteurs, les boîtes de vitesses, les essieux, etc., continueront d'être désignés par un numéro de série (S/N) à 8 caractères.

2. COMMANDE DE PIÈCES



Lorsqu'il faut remplacer des pièces de rechange pour ce produit Caterpillar recommande d'utiliser les pièces de rechange Caterpillar ou les pièces qui ont des spécifications équivalentes dont les dimensions physiques, le type, la force et le matériau. Ces équivalences ne se limitent pas à l'énoncé précédent.

L'inobservation de cette mise en garde peut entraîner des défaillances prématurées, des dommages au produit, des blessures ou même la mort.

Les concessionnaires Caterpillar fournissent dans le monde entier des pièces de rechange de qualité Caterpillar. Leurs stocks de pièces sont constamment réapprovisionnés et comptent toutes les pièces nécessaires pour assurer la bonne marche de vos machines Caterpillar. Certains concessionnaires proposent également des kits de réparation ou des pièces rénovées, ce qui permet de choisir la solution la plus économique dans une situation donnée. Lors des commandes de pièces, mentionner la quantité, le numéro et la désignation des pièces ainsi que le numéro de série ou le numéro d'identification (PIN) de la machine pour laquelle ces pièces sont requises.

3. ORGANISATION DU CATALOGUE DE PIÈCES

Les renseignements sur les produits sont présentés sous forme de "Information element" (élément d'information) représentant tous les composants d'un modèle donné. "Engine Arrangement" (version de moteur) et "Seat Group" (assemblage de siège) sont des exemples d'éléments d'information. Les éléments d'information sont classés par ordre alphabétique par la désignation standard des pièces et par numéros de pièces dans chaque partie importante du manuel.

4. TABLE DES MATIÈRES

Nouvelle Caractéristique

La table des matières se trouve au début du manuel. La table des matières fournit la liste de tous les chapitres du manuel avec une liste complète de tous les éléments d'information classés par ordre d'apparition dans le manuel. Les numéros de page sont fournis afin que l'utilisateur puisse trouver rapidement les illustrations détaillées concernant l'identification des pièces et les listes des pièces d'entretien.

5. INDEX DES PIÈCES D'ENTRETIEN

La rubrique "Index des pièces d'entretien" qui se trouve au début du manuel renvoie aux pièces d'entretien les plus fréquemment utilisées en précisant la désignation, la quantité, là où la pièce est utilisée et le numéro de page. Ces pièces sont classés par ordre alphabétique.

6. INDEX

L'index qui se trouve vers le début du manuel est une liste alphabétique de tous les éléments d'information du manuel. Les numéros de page sont fournis afin que l'utilisateur puisse trouver rapidement les illustrations détaillées concernant l'identification des pièces et les listes des pièces d'entretien.

7. INDEX DES NUMÉROS DE PIÈCES

Une liste numérique de tous les numéros de pièces et des pages correspondantes se trouve à la fin du manuel.

8. LÉGENDES

Les légendes qui se trouvent en haut de chaque page de chaque élément d'information fournissent le numéro de pièce, la désignation ainsi que des renseignements supplémentaires sur les pièces. Les renseignements concernant les numéros de série (S/N) qui se trouvent dans chaque légende doivent être utilisés pour sélectionner les informations correctes pour un moteur donné. Les informations concernant les options de remplacement sur le chantier, l'identification des composants des équipements offerts en option et les lieux d'application sont aussi fournies.

Nouvelle Caractéristique

Les lettres de la première ligne d'une légende sont présentées en police plus grande afin d'indiquer le début d'une unité d'information. Les légendes qui pourraient être requises pour des pages supplémentaires afin d'illustrer une unité d'information seront présentées en police standard et comprendront le terme (à suivre).

9. PIÈCES NON FOURNIES

Nouvelle Caractéristique

Dans certains cas, il est nécessaire d'indiquer les pièces non fournies qui sont en aval de la liste des pièces d'entretien. Les numéros des pièces non fournies dans la liste des pièces et les légendes seront en italique pour signaler qu'ils ne sont pas disponibles.

10. NUMÉROS DE RÉFÉRENCE DE LA LISTE DES PIÈCES

Nouvelle Caractéristique

Les numéros indiqués dans la colonne des numéros de références correspondent aux numéros utilisés dans les illustrations auxquelles ils sont associés. Un suffixe alphabétique peut être ajouté à un numéro de référence pour identifier la liste des articles en aval. Les numéros indiqués dans la colonne de référence de l'illustration renvoient à l'identification du numéro affiché dans le coin inférieur gauche de chaque illustration. Le numéro de référence de l'illustration pourrait être utilisé avec le numéro de référence de l'article pour déterminer le numéro de pièce correct. Il peut y avoir une omission intentionnelle d'un numéro de référence dans une liste de pièces suite à la mise à jour des informations en vue de refléter les numéros de pièces les plus récentes.

11. DÉSIGNATIONS DE PIÈCES EN RETRAIT

Lorsqu'une désignation de pièce est en retrait, cela veut dire que l'article en regard fait partie de l'ensemble sous lequel il figure.

12. LETTRES DE RÉFÉRENCE DES ILLUSTRATIONS

Quand cela est nécessaire, les illustrations comportent des lettres de référence (A, B, C, etc.) pour montrer le trajet des canalisations et faisceaux de câbles d'un point à l'autre. Elles sont utilisées également pour indiquer où relier les illustrations séparées auparavant.

GÉNÉRALITÉS

13. ABRÉVIATIONS ET SYMBOLES

- O.D. – Diamètre extérieur
- I.D. – Diamètre intérieur
- A – Ne fait pas partie de ce groupe
- B – Utiliser selon besoin
- C – Modification
- D – Commander par mètre
- E – Commander par centimètre
- F – Non représenté
- G – Commander par pouce
- I – Voir "Hose Fabrication Guide"
- M – Pièce métrique
- R – Pièce rénovée éventuellement disponible
- Y – Illustration séparée
- Z – Non fourni séparément

NOTA:

En raison du progrès technique et des améliorations continues apportées au matériel, votre machine comporte peut-être des modifications qui n'apparaissent pas dans la présente publication. En cas de doute sur un détail de votre machine Caterpillar ou sur le texte de la présente publication, adressez-vous à votre concessionnaire Caterpillar.

GÉNÉRALITÉS

8 FRAME AND BODY						
BE-3299 PLATFORM GP-CAB						
PIN 38X1-99999						
SNCB-7283						100090751
NOTE	REF NO	GRAPHIC REF	PART NUMBER	QTY	PART NAME	SEE PAGE
	1		31-3983	1	PLATE AS	
	2		88-2082	25	BOLT (3/8-16X.750IN)	
	3		82-1078	41	WASHER-HARD (.98M THK)	
	4		92-1464	2	SUPPORT AS-FOOT	
	5		72-0229	18	BOLT (1/2-13X1IN)	
	6		82-1078	18	WASHER-HARD (.98M THK)	
	7		82-0136	1	COVER AS-LH	
	8		82-0136	1	MIT-WELD (3/8-16 THD)	
	9		1F-8189	1	CLIP	
	10		78-2411	4	COVER	
	11		64-0489	18	SCREW-HEAD (3/8-16X.878IN)	
	12		82-0136	1	COVER	
	13		82-0136	1	GASKET	
	14		82-0136	1	GASKET	
	15		82-0136	1	GASKET	
	16		82-0136	1	GASKET	
	17		82-0136	1	GASKET	
	18		82-0136	1	GASKET	
	19		82-0136	1	GASKET	
	20		82-0136	1	GASKET	
	21		82-0136	1	GASKET	
	22		82-0136	1	GASKET	
	23		82-0136	1	GASKET	
	24		82-0136	1	GASKET	
	25		82-0136	1	GASKET	
	26		82-0136	1	GASKET	
	27		82-0136	1	GASKET	
	28		82-0136	1	GASKET	
	29		82-0136	1	GASKET	
	30		82-0136	1	GASKET	
	31		82-0136	1	GASKET	
	32		82-0136	1	GASKET	
	33		82-0136	1	GASKET	
	34		82-0136	1	GASKET	
	35		82-0136	1	GASKET	
	36		82-0136	1	GASKET	
	37		82-0136	1	GASKET	
	38		82-0136	1	GASKET	
	39		82-0136	1	GASKET	
	40		82-0136	1	GASKET	

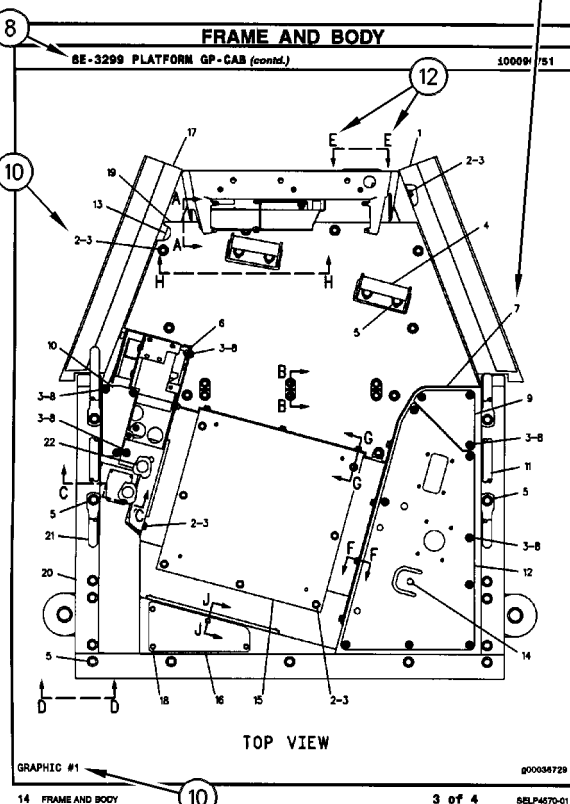

FRAME AND BODY						
BE-3299 PLATFORM GP-CAB (contd.)						
						100090751
NOTE	REF NO	GRAPHIC REF	PART NUMBER	QTY	PART NAME	SEE PAGE
	41		82-2515	1	COVER	
	42		77-0134	1	PLATE	
	43		77-0134	1	GASKET	
	44		78-8724	1	GASKET	
	45		78-8723	1	COVER	
	46		82-1950	2	PLUG-BUTTON	

M-METRIC PART

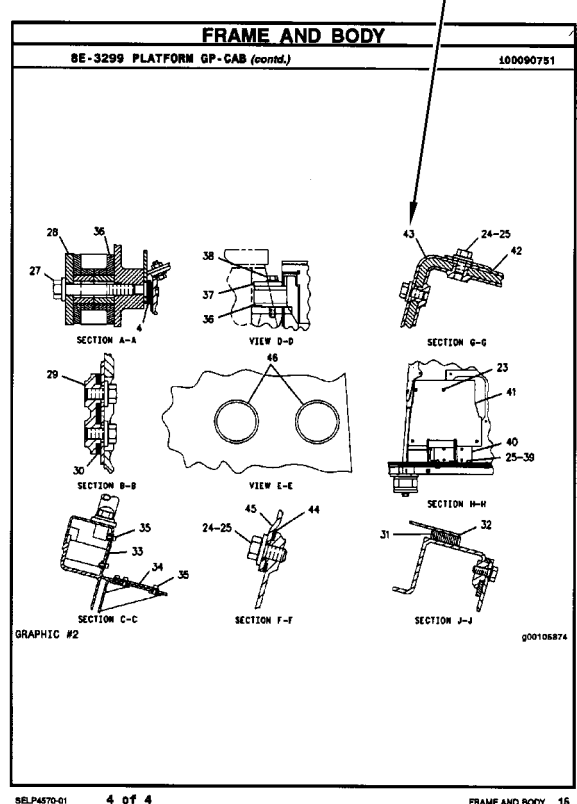

INFORMACIÓN GENERAL

1. MÁQUINAS

Las máquinas Caterpillar se identifican con Números de Identificación del Producto (PIN). Algunos componentes incluidos en la máquina pueden estar identificados con Números de Serie (N/S). Los componentes que tienen típicamente esta identificación incluyen motores, transmisiones, hojas topadoras y desgarradores. La máquina y el motor se identifican además con Números de Configuración y en algunos casos, Números de Modificación. Estos números están en las placas de identificación del producto o en la placa principal en la cabina del operador.

Los distribuidores Caterpillar necesitan estos números para identificar con exactitud los números de piezas de repuesto.

Nueva Característica

A partir del primer trimestre del 2001, el Número de Identificación de Producto (PIN) de Caterpillar cambió de 8 a 17 caracteres. Para hacer más uniforme el método de identificación de equipos, Caterpillar y otros fabricantes de equipo de construcción han tomado medidas para cumplir con la versión más reciente de la norma de numeración de identificación de productos. Los Números de Identificación de Producto para máquinas que no se operan en carreteras son definidos por la norma ISO 10261. El nuevo formato PIN corresponderá a todas las máquinas y grupos electrógenos Caterpillar. Las placas y los caracteres PIN estampados en el bastidor mostrarán el PIN de 17 caracteres. El nuevo formato tendrá la apariencia siguiente:

* C A T 0 7 8 9 B G 6 S L 1 2 3 4 5 *

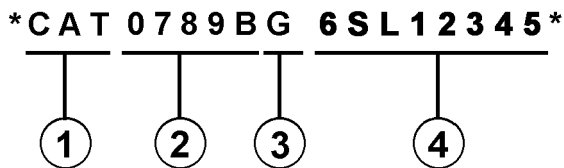

The diagram shows the PIN structure: * C A T 0 7 8 9 B G 6 S L 1 2 3 4 5 *. Brackets are placed under the first three characters (CAT), the next five characters (0789BG), the next three characters (6SL), and the final five characters (12345). Below each bracket is a circle containing a number: 1, 2, 3, and 4 respectively.

Significado de los caracteres:

1. Código de Fabricación Mundial de Caterpillar (caracteres 1-3)
2. Sección Descriptor de la Máquina (caracteres 4-8)
3. Carácter de Verificación (carácter 9)

4. Sección Indicador de la Máquina (MIS) o Número de Secuencia de Producto (caracteres 10-17). Anteriormente, estos caracteres constituían el Número de Serie.

Las máquinas y grupos electrógenos producidos antes del primer semestre del 2001 mantendrán su formato PIN de 8 caracteres.

Los componentes como motores, transmisiones, ejes, herramientas de trabajo, etc., continuarán usando un Número de Serie (S/N) de 8 caracteres.

2. COMO PEDIR REPUESTOS

ADVERTENCIA

Cuando se necesiten piezas de repuesto para este producto, Caterpillar recomienda usar piezas de repuesto Caterpillar o piezas que tengan especificaciones equivalentes incluyendo, pero sin estar limitadas a, dimensiones físicas, tipo, fortaleza y material.

El no hacer caso de esta advertencia puede llevar a fallas prematuras, daños al producto y lesiones graves o mortales.

Las piezas de repuesto Caterpillar de calidad están a la disposición de los distribuidores Caterpillar en todo el mundo. Sus existencias actualizadas incluyen todas las piezas normalmente requeridas para proteger su inversión en máquinas Caterpillar. Los distribuidores pueden tener juegos de reparación o piezas remanufacturadas para permitir la selección de la mejor alternativa de reparación en un caso en particular. Al pedir piezas de repuesto, especifique en su pedido la cantidad, el número de pieza, el nombre de la pieza y el número de serie/número de identificación del producto, de la máquina para la cual se necesitan estas piezas.

3. ORGANIZACION DEL MANUAL DE PIEZAS

La información sobre el producto, se presenta en este manual, como "elementos de información" que representan todos los componentes de un modelo específico. Las configuraciones de motores y los grupos de asientos son ejemplos de elementos de información. Los elementos de información están organizados primeramente por nombres de piezas en orden alfabético y en segundo lugar, por el número de pieza dentro de cada sección principal del manual.

INFORMACIÓN GENERAL

4. CONTENIDO

La página de Contenido se encuentra al principio del manual. El Contenido indica cada sección del manual con una lista completa de todos los elementos de información organizados en el orden que aparecen en el manual. Los números de página proporcionan una referencia rápida a las ilustraciones detalladas de identificación de piezas y a las listas de componentes de repuesto de dichas piezas.

5. ÍNDICE DE PIEZAS DE MANTENIMIENTO

Al principio de este catálogo se encuentra un índice de los números de piezas utilizadas más frecuentemente para el mantenimiento, que incluye descripción, cantidad necesaria, lugar de utilización y número de página. Esta información está organizada alfabéticamente, por descripción de la pieza.

6. ÍNDICE

El Índice, ubicado cerca del principio del manual, es una lista en orden alfabético de todos los elementos de información incluidos en el manual. Los números de página proporcionan una referencia rápida a las ilustraciones detalladas de identificación de piezas y a las listas de componentes de repuesto de dichas piezas.

7. ÍNDICE NUMÉRICO DE PIEZAS

Un índice numérico de piezas con el correspondiente número de página aparece al final de este catálogo.

8. TÍTULOS

Los títulos ubicados al principio de cada elemento de información identifican el número y el nombre de la pieza junto con información descriptiva. Se debe usar información sobre los Números de Identificación de Pieza (PIN) y los números de serie (S/N) para seleccionar la información que corresponda a una máquina en particular. También se suministra información sobre las opciones de reparación en el campo, la identificación de componentes de accesorios optativos y el lugar de ubicación de la pieza ("es parte de").

La primera línea del título se muestra con un tipo de letra más grande para indicar el comienzo de un elemento de información. Si se requieren páginas adicionales para ilustrar un elemento de información, los títulos se muestran con un tipo de letra normal y la continuación se indica entre paréntesis.

9. PIEZAS QUE NO SE SUMINISTRAN COMO REPUESTO

En algunos casos es necesario indicar piezas que no se suministran como repuesto pero que pueden estar conectadas a listas de componentes de otras piezas de repuesto. En tal caso, dichas piezas se muestran en cursiva para indicar que no son piezas disponibles.

10. NÚMEROS DE REFERENCIA

Los números en la columna de No. de Referencia corresponden a los números indicados en la ilustración que pertenece a ese número de pieza. Los números que tienen un sufijo alfabético identifican artículos de las listas de componentes de piezas. Los números en la columna de Referencia de la ilustración se identifican en la esquina inferior izquierda de cada ilustración. Para determinar el número de pieza correcto se puede utilizar tanto el No. de Referencia de la ilustración como el No. de Referencia del artículo. A medida que se actualiza la información para indicar los más recientes números de piezas de repuesto, puede omitirse intencionalmente un No. de Referencia en una lista de componentes de piezas.

11. NOMBRES DE PIEZA SANGRADOS

Cuando el nombre de una pieza está sangrado en una lista, significa que esta pieza forma parte del grupo o conjunto del renglón inmediatamente superior.

12. LETRAS DE REFERENCIA DE ILUSTRACIONES

Las ilustraciones contienen algunas veces letras de referencia (A, B, C etc.) cuyo propósito es seguir el trayecto de líneas y mazos de cables de un punto a otro. También se utilizan para mostrar dónde volver a unir ilustraciones que se habían separado.

INFORMACIÓN GENERAL

13. ABREVIATURAS Y SIMBOLOS

- O.D. – Diámetro exterior
- I.D. – Diámetro interior
- A – No es pieza de este grupo
- B – Utilizado según la demanda
- C – Indica cambio
- D – Se pide por metro
- E – Se pide por centímetro
- F – No se muestra
- G – Se pide por pulgada
- I – Ver "Hose Fabrication Guide"
- M – Pieza métrica
- R – Puede estar disponible como pieza remanufacturada
- Y – Ilustración separada
- Z – No se suministra por separado

 **Nueva Característica**

14.<END>

Este símbolo indica el final de un elemento de información.

NOTA:

Las continuas mejoras y adelantos en diseño podrían originar cambios a su máquina que no se incluyen en esta publicación. Cuando tenga alguna pregunta acerca de su producto Caterpillar o de esta publicación, consulte al distribuidor Caterpillar para obtener la información más reciente.

INFORMACIÓN GENERAL

8 FRAME AND BODY						
8E-3299 PLATFORM GP-CAB						
PIN 38X1-99999						
8MCS-7283						100090751
NOTE	REF NO	GRAPHIC REF	PART NUMBER	QTY	PART NAME	SEE PAGE
	1		31-3983	1	PLATE AS	
	2		8E-3082	25	BOLT (3/8-16X.750IN)	
	3		8E-1078	41	WASHER-HARD (3MM THK)	
	4		8E-1464	2	SUPPORT AS-FOOT	
	5		8E-3229	18	BOLT (1/2-13X1IN)	
	6		8E-3278	18	WASHER-HARD (4MM THK)	
	7		8E-0136	1	COVER AS-LH	
	8		8E-0178	8	NUT-WELD (3/8-16 THD)	
	9		1E-0189	1	CLIP	
	10		7E-2411	4	COVER	
	11		8E-0489	18	SCREW-HEAD (3/8-16X.878IN)	
	12		8E-0174	1	COVER	
	13		8E-0172	1	GASKET	
	14		8E-3249	1	COVER	
	15		8E-2582	1	GASKET	
	16		8E-0178	1	COVER AS	
	17		8E-0178	8	NUT-WELD (3/8-16 THD)	
	18		8E-0178	1	COVER AS	
	19		8E-0178	1	FLOORPLATE AS	
	20		1E-0748	4	NUT-WELD (1/2-13 THD)	
	21		7E-0087	1	PLUG-BUTTON	
	22		7E-0136	1	PLATE AS	
	23		8E-0178	6	NUT-WELD (3/8-16 THD)	
	24		7E-0086	1	COVER	
	25		8E-0178	1	GASKET	
	26		8E-0178	1	COVER AS	
	27		8E-0284	4	BOLT (1/4-20X.625IN)	
	28		8E-0284	4	WASHER-HARD (2MM THK)	
	29		8E-0284	1	FLOOR MAT	
	30		8E-0284	1	MODULE AS-OPERATOR	
	31		8E-3834	1	HANDHOLD	
	32		8E-0871	2	PLUG	
	33		8E-1584	4	BOLT (1/4-20X.625IN)	
	34		8E-0284	4	WASHER-HARD (2MM THK)	
	35		8E-3082	17	BOLT (3/8-16X.750IN)	
	36		8E-1078	21	WASHER-HARD (3MM THK)	
	37		7E-0136	1	SEAL	
	38		7E-0278	2	BOLT (3/4-10X5IN)	
	39		7E-0482	2	WASHER-HARD (8MM THK)	
	40		8E-3482	2	PLATE	
	41		8E-3580	4	PLATE AS	
	42		7E-0284	6	SPACER	
	43		8E-0281	1	SEAL	
	44		7E-0817	1	GASKET	
	45		7E-0816	1	COVER AS	
	46		2E-0278	2	WASHER	
	47		8E-0828	2	SCREW-KNURLED	
	48		8E-3429	1	COVER	
	49		8E-0807	1	COVER	
	50		8E-3021	5	SCREW-ROCKET HEAD	
	51		8E-3154	8	SCREW-TAPPING	
	52		8E-0822	2	PLATE	
	53		7E-0380	2	BOLT (7/8-9X8IN)	
	54		7E-0872	2	WASHER-HARD	
	55		8E-0484	4	BOLT (3/8-16X1.0IN)	
	56		8E-0284	1	COVER	

12 FRAME AND BODY

1 of 4 SELP 070-01

FRAME AND BODY						
8E-3299 PLATFORM GP-CAB (contd.)						
						100090751
NOTE	REF NO	GRAPHIC REF	PART NUMBER	QTY	PART NAME	SEE PAGE
	41		8E-2515	1	COVER	
	42		7E-0134	1	PLATE	
	43		7E-0136	1	GASKET	
	44		7E-0224	1	GASKET	
	45		7E-0223	1	COVER	
	46		8E-1850	2	PLUG-BUTTON	

M-METRIC PART

SELP4870-01 2 of 4

FRAME AND BODY 13

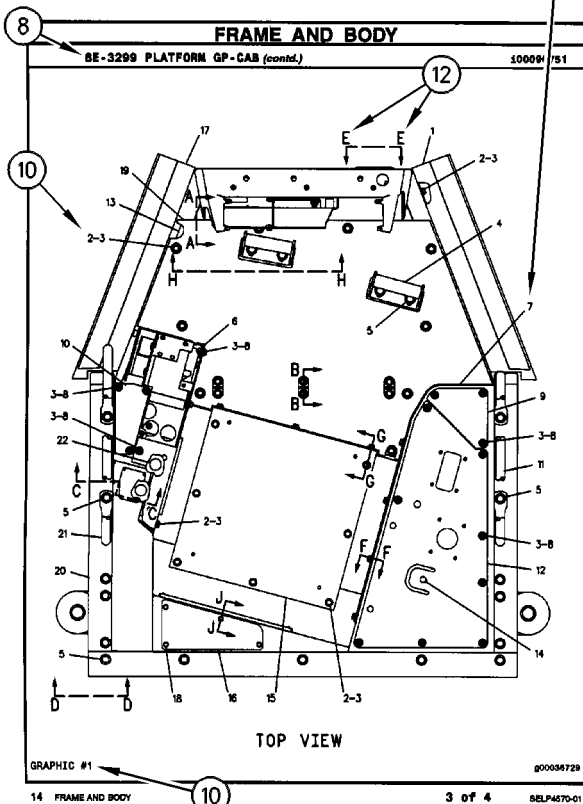

14 FRAME AND BODY

3 of 4 SELP4870-01

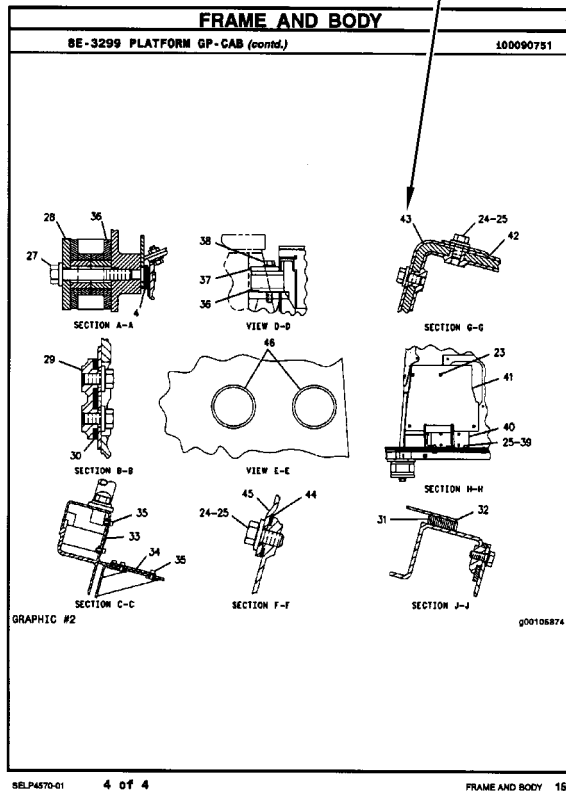

SELP4870-01 4 of 4

FRAME AND BODY 15

INFORMAÇÃO GERAL

1. IDENTIFICAÇÃO DA MÁQUINA

As máquinas Caterpillar são identificadas pelos Números de Informação do Produto (PIN). Alguns componentes incluídos numa máquina podem ser identificados por Números de Série (S/N). Componentes típicos que serão enumerados com números de série incluem motores, transmissões, lâminas e ríperes. Além do número de série, a máquina e o motor são ainda identificados por números de arranjo e, em alguns casos, números de modificações. Tais números encontram-se na(s) placa(s) de identificação do produto e na placa mestre no compartimento do operador.

Novidades

A partir do primeiro trimestre de 2001 o Número de Identificação de Produto da Caterpillar (PIN) precisa ser mudado de 8 para 17 caracteres. Esforçando-se para fornecer uma identificação uniforme de equipamentos, a Caterpillar e outros fabricantes de equipamento de construção estão mudando para atender a versão mais atualizada do padrão de identificação de produtos. Os números de PIN para produtos de aplicações não rodoviárias são definidos pela ISO 10261. O novo formato de número PIN será adotado em todas as máquinas e grupos geradores Caterpillar. As placas e as marcações do chassi mostrarão os 17 dígitos de PIN. O novo formato terá a seguinte disposição:

*** C A T 0 7 8 9 B G 6 S L 1 2 3 4 5 ***

↓ ↓ ↓ ↓

① ② ③ ④

Onde:

1. Código de Fabricação Mundial da Caterpillar (dígitos 1-3)
2. Descrição da Máquina (dígitos 4-8)
3. Dígito de Verificação (dígito 9)
4. Seção de Indicador da Máquina (MIS) ou Número de Seqüência de Produto (dígitos 10-17). Estes eram anteriormente chamados de Número de Série.

Máquinas e grupos geradores produzidos antes do primeiro trimestre de 2001 manterão o formato de 8 caracteres de PIN.

Componentes como motores, transmissões, eixos, ferramentas de trabalho, etc. continuarão a usar Número de Série (S/N) com oito caracteres.

2. COMO OBTER PEÇAS

CUIDADO

Quando peças de substituição são exigidas para este produto, a Caterpillar recomenda a utilização de peças de substituição Caterpillar ou peças com as especificações equivalentes incluindo, mas não limitadas, à dimensões físicas, tipos, resistência e materiais.

A inobservância desta advertência poderá resultar em falhas prematuras, danos ao produto, ferimentos ou morte.

As Peças de Reposição de Qualidade Caterpillar encontram-se disponíveis nos revendedores Caterpillar no mundo inteiro. Seus estoques de peças são atualizados e incluem todas as peças normalmente necessárias para proteger seu investimento em máquinas Caterpillar. Alguns revendedores podem oferecer jogos de reparo ou peças de troca/remanufaturadas disponíveis como uma opção da alternativa de reparo mais eficaz para uma situação específica. Ao encomendar peças, seu pedido deve especificar a quantidade, o número e o nome da peça e o número de série/número de identificação do produto referentes à máquina para a qual as peças se destinam.

3. ORGANIZAÇÃO DO MANUAL DE PEÇAS

A informação do produto neste manual é apresentada em forma de "elementos de informação" que representam todos os componentes para o modelo específico. Arranjo de Motor e Grupo de Assento são exemplos de elementos de informação. Os elementos de informação são organizados em ordem alfabética por nome de peça ou secundariamente, por número de peça incluído em cada seção principal do manual.

4. LISTA DE CONTEÚDOS

A Lista de Conteúdos (TOC) se encontra no princípio do manual. A Lista de Conteúdos (TOC) relaciona em cada seção do manual uma lista completa com todos os elementos de informação organizados conforme aparecem no manual. Números de página são fornecidos para que se tenha referência rápida de ilustrações de peças detalhadas e listas de conteúdos que podem receber serviço de manutenção.

INFORMAÇÃO GERAL

5. ÍNDICE DE PEÇAS DE MANUTENÇÃO

O Índice de Peças de Manutenção, localizado perto do princípio do manual, faz referência aos números de peça de manutenção usados com maior frequência, fornecendo uma descrição, a quantidade, o uso e o número de página. Esta informação é organizada com a descrição da peça em ordem alfabética.

6. ÍNDICE

O Índice localizado perto do princípio do manual, consiste de uma lista em ordem alfabética de todos os elementos de informação incluídos no manual. Números de página são fornecidos para que se tenha referência rápida de ilustrações de peças detalhadas e listas de conteúdos que podem receber serviço de manutenção.

7. ÍNDICE DE NÚMERO DE PEÇA

Um índice numérico relacionando todos os números de peça e a(s) página(s) correspondentes, aparece no final do manual.

8. LEGENDAS

As legendas localizadas no início de cada elemento de informação identificam o número e o nome de peça, juntamente com informação descritiva adicional. Informações sobre o Número de Informação do Produto (PIN) e o Número de Série (S/N) encontradas em cada legenda devem ser usadas para selecionar a informação correta sobre uma máquina específica. Opções de substituição no campo, identificação de componentes de acessórios opcionais e informações sobre onde são utilizados ("parte de") são também fornecidas.

A primeira linha de uma legenda é indicada em tipo maior para indicar o princípio de um elemento de informação. Legendas para páginas adicionais que podem ser necessárias para ilustrar um elemento de informação serão apresentadas em tipo padrão e incluirão o termo (*continua*).

9. NÃO DISPONÍVEL SEPARADAMENTE

Em alguns casos, é necessário mostrar peças não disponíveis separadamente que têm uma ligação com listas de conteúdos de nível inferior que podem receber serviço de manutenção. Os números de peça destes componentes não disponíveis aparecerão em *italico*, a fim de indicar que não estão disponíveis.

10. NÚMEROS DE REFERÊNCIA À LISTA DE PEÇAS

Os números indicados na coluna Ref No (No. de Referência) correspondem-se aos números usados no(s) gráfico(s) correspondente(s). Um sufixo com letras pode ser acrescentado a um número de referência para identificar itens de conteúdo de nível inferior. Os números indicados na coluna Graphic Ref (Referência de Gráfico) referem-se ao identificador de número de gráfico presente no canto esquerdo inferior de cada ilustração. O número de Referência de Gráfico pode ser usado em combinação com o item Ref No para determinar-se o número de peça correto. Poderá haver omissão intencional de um número de referência (Ref No) de uma lista de conteúdos uma vez que as informações são atualizadas para refletir os números de peça mais recentes que podem receber serviço de manutenção.

11. NOMES DE PEÇAS DESALINHADOS

Quando um nome de peça encontra-se desalinhado numa lista de peças, significa que tal item faz parte do (está incluído no) grupo ou conjunto sob o qual está relacionado.

12. LETRAS DE REFERÊNCIA NAS ILUSTRAÇÕES

Quando necessário, as ilustrações contêm letras de referência (A, B, C, etc.) que são utilizadas para seguir tubulações e cabos elétricos de um ponto a outro. Também foram utilizadas para indicar onde se pode reconectar as ilustrações que foram separadas.

13. ABREVIações E SÍMBOLOS

O.D. – "Outside Diameter" (Diâmetro Externo)

I.D. – "Inside Diameter" (Diâmetro Interno)

A – Não faz parte deste grupo

B – Use conforme necessário

C – Indica modificação

D – Vendido por metro

E – Vendido por centímetro

F – Não ilustrado

G – Vendido por polegada

I – Consulte o seu revendedor quanto a mangueira

M – Peça métrica

R – Peça remanufaturada pode estar disponível; consulte o seu revendedor Cat

Y – Ilustração separada

Z – Não disponível separadamente



Novidades

14. <END>

Este símbolo indica o final de um elemento de informação.

INFORMAÇÃO GERAL

NOTA:

Os contínuos aperfeiçoamentos e avanços no projeto do produto podem ocasionar modificações em sua máquina que talvez ainda não estejam incluídas nesta publicação. Sempre que surgirem dúvidas quanto a um produto Caterpillar ou quanto à presente publicação, consulte o seu revendedor Caterpillar para obter as informações mais recentes disponíveis.

INFORMAÇÃO GERAL

8 **FRAME AND BODY** **BE-3299 PLATFORM GP-CAB** **1**
PIN 38X1-99999 100090751

NOTE	REF NO	GRAPHIC REF	PART NUMBER	QTY	PART NAME	SEE PAGE
	1		31-3983	1	PLATE AS	
	2		88-2082	25	BOLT (3/8-16X.750IN)	
	3		82-1078	41	WASHER-HARD (.98M THK)	
	4		92-1464	2	SUPPORT AS-FOOT	
	5		72-0229	18	BOLT (1/2-13X1IN)	
	6		82-1078	18	WASHER-HARD (.98M THK)	
	7		82-0136	1	COVER AS-LH	
	8		82-0137	1	MUT-WELD (3/8-16 THD)	
	9		1F-8189	1	CLIP	
	10		78-2411	4	COVER	
	11		64-0489	18	SCREW-HEAD (3/8-16X.878IN)	
	12		82-0137	1	COVER	
	13		82-0136	1	COVER	
	14		82-0137	1	GASKET	
	15		82-0136	1	GASKET	
	16		82-0136	1	HANDHOLD	
	17		82-0136	1	COVER AS	
	18		82-0136	1	MUT-WELD (3/8-16 THD)	
	19		82-0136	1	FLOORPLATE AS	
	20		1F-0748	4	MUT-WELD (1/2-13 THD)	
	21		77-8087	1	PLUG-BUTTON	
	22		77-0136	1	PLATE AS	
	23		82-0136	1	MUT-WELD (3/8-16 THD)	
	24		77-8086	1	COVER	
	25		82-0136	1	GASKET	
	26		82-0136	1	PLATE AS	
	27		82-0136	4	BOLT (1/4-20X.625IN)	
	28		82-0136	4	WASHER-HARD (.98M THK)	
	29		82-0136	1	FLOOR MAT	
	30		82-0136	1	MODULE AS-OPERATOR	
	31		82-0136	1	HANDHOLD	
	32		82-0136	2	PLUG	
	33		82-0136	4	BOLT (1/4-20X.625IN)	
	34		82-0136	4	WASHER-HARD (.98M THK)	
	35		82-0136	17	BOLT (3/8-16X.750IN)	
	36		82-0136	21	WASHER-HARD (.98M THK)	
	37		77-0136	1	SEAL	
	38		72-0278	2	BOLT (3/4-10X5IN)	
	39		72-0282	2	WASHER-HARD (.84M THK)	
	40		72-0282	2	PLATE	
	41		31-8280	4	PLATE AS	
	42		78-8928	6	SPACER	
	43		31-8281	1	SEAL	
	44		78-8917	1	GASKET	
	45		78-8916	1	COVER AS	
	46		28-8278	2	WASHER	
	47		82-0136	2	SCREW-KNURLED	
	48		82-0136	1	COVER	
	49		82-0136	1	COVER	
	50		82-0136	5	SCREW-ROCKET HEAD	
	51		82-0136	8	SCREW-ROCKET HEAD	
	52		82-0136	2	PLATE	
	53		72-0280	2	BOLT (7/8-9X8IN)	
	54		72-0272	2	WASHER-HARD	
	55		44-8454	4	BOLT (3/8-16X1.0IN)	
	56		31-8278	1	COVER	

12 FRAME AND BODY 1 of 4 SELP 170-01

FRAME AND BODY **BE-3299 PLATFORM GP-CAB (contd.)** **100090751**

NOTE	REF NO	GRAPHIC REF	PART NUMBER	QTY	PART NAME	SEE PAGE
	41		82-2515	1	COVER	
	42		77-0134	1	PLATE	
	43		77-0134	1	GASKET	
	44		78-8724	1	GASKET	
	45		78-8723	1	COVER	
	46		82-1950	2	PLUG-BUTTON	

M-METRIC PART

13

10

SELPA470-01 2 of 4 FRAME AND BODY 13

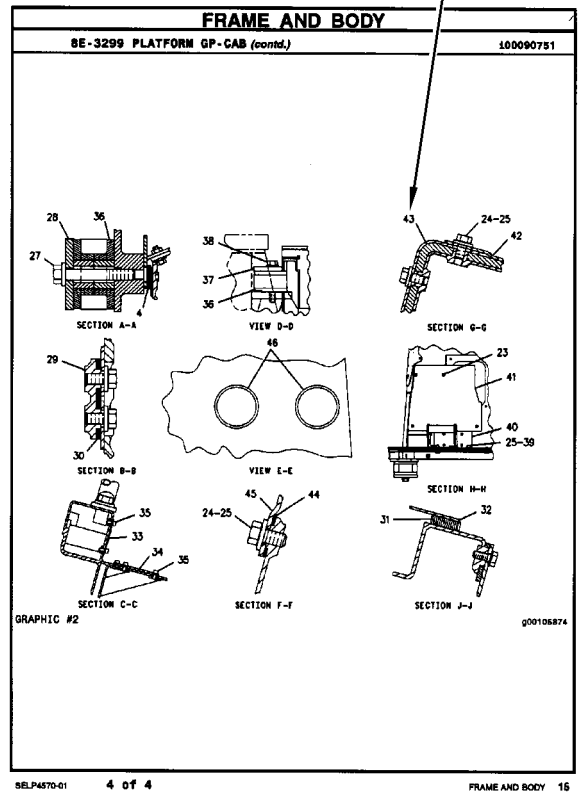
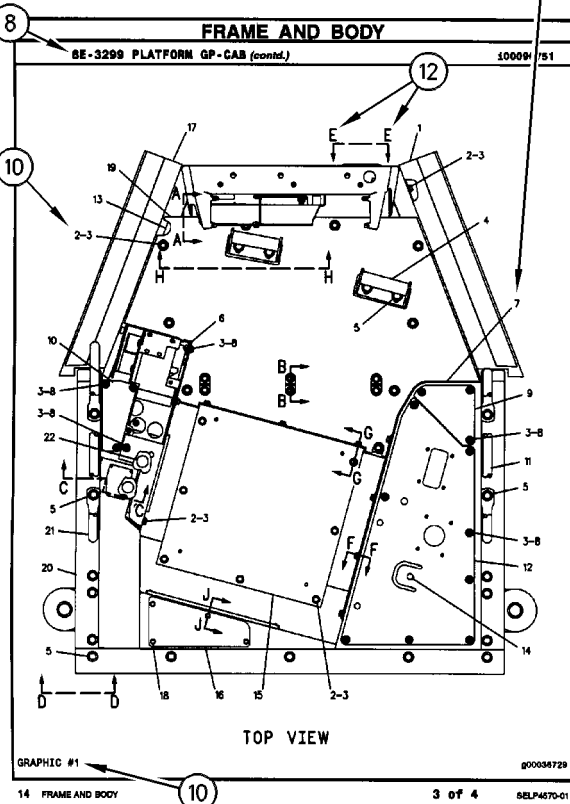

ALLGEMEINE HINWEISE

1. MASCHINENKENNZEICHNUNG

Caterpillar-Maschinen sind mit PRODUCT IDENTIFICATION NUMBERS (PIN) (Produkt-Identnummern) gekennzeichnet. Einige Baugruppen, z.B. Motoren, Getriebe, Planierschilde und Aufreißer, sind mit SERIAL NUMBERS (S/N) (Seriennummern) gekennzeichnet. An der Maschine und am Motor befinden sich außerdem ARRANGEMENT NUMBERS (Ausrüstungsnummern) sowie in einigen Fällen MODIFICATION NUMBERS (Änderungsnummern). Sie befinden sich auf den PIN-Schildern und auf dem Typenschild im Fahrerhaus.

Bei Ersatzteilbestellungen müssen dem Händler alle diese Nummern zur Verfügung gestellt werden.

Neu im Parts Manual

Vom ersten Quartal 2001 ab wurde die Caterpillar Produkt-Identnummer (PIN) von 8 auf 17 Zeichen geändert. Um zur Standardisierung der Produkt-Identnummer beizutragen, sind Caterpillar und andere Baumaschinenhersteller bestrebt, die aktuellste Norm zur Produkt-Identnummerierung einzuführen. Produkt-Identnummern für Baumaschinen sind durch ISO 10261 definiert. Das neue Format der Produkt-Identnummern gilt für alle Caterpillar-Maschinen und -Stromaggregate. Die Produkt-Identschilder und -Identrahmenmarkierung enthalten die aus 17 Zeichen bestehende Identnummer. Das neue Format hat folgende Abschnitte:

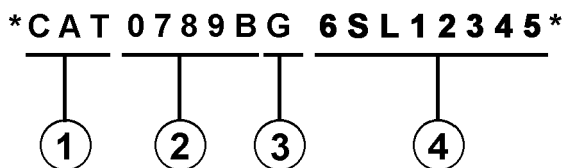

Abschnitte:

1. Caterpillars weltweiter Herstellungscode (Zeichen 1-3)
2. Modell (Zeichen 4-8)
3. Kontrollzeichen (Zeichen 9)
4. Maschinenspezifische Kennung (MIS) oder Produktsequenznummer (Zeichen 10-17). Diese wurde früher als Seriennummer bezeichnet.

Für vor dem ersten Quartal 2001 hergestellte Maschinen und Stromaggregate wird das aus 8 Zeichen bestehende PIN-Format beibehalten.

Bauteile wie z.B. Motoren, Getriebe, Achsen sowie Arbeitsgeräte werden weiterhin eine aus 8 Zeichen bestehende Seriennummer (S/N) aufweisen.

2. BESTELLEN VON ERSATZTEILEN

WARNUNG

Wenn für diese Maschine Ersatzteile benötigt werden, empfiehlt Caterpillar, ausschließlich Caterpillar-Ersatzteile oder solche zu verwenden, die die gleichen technischen Merkmale hinsichtlich Typ, Festigkeit, Werkzeugeigenschaften und die gleichen Maße aufweisen.

Bei Nichtbeachtung dieser Warnung besteht Verletzungs- oder sogar Lebensgefahr! Ferner kann Nichtbeachtung vorzeitige Ausfälle der Teile und Beschädigung der Maschine zur Folge haben.

Original Caterpillar-Ersatzteile können weltweit bei jedem Caterpillar-Händler bestellt werden. Die umfangreichen Händlerlager enthalten normalerweise alle Teile, die Sie für Ihre Caterpillar-Maschine benötigen. Einige Händler bieten Reparatursätze, Austausch- oder werküberholte Teile an, so daß Sie eine Auswahl unter verschiedenen Reparaturmöglichkeiten treffen können. Ihre Bestellung muß folgende Angaben enthalten: Anzahl der benötigten Teile, Bestellnummer, Bezeichnung des Teils, Serien-Nr./Produkt-Ident-Nr., Ausrüstungs-Nr. und Änderungs-Nr. der Maschine, für die diese Teile benötigt werden.

3. AUFBAU DES PARTS MANUAL

Die Produktinformationen für alle Komponenten eines bestimmten Modells sind in INFORMATION ELEMENTS (Informationseinheiten) gegliedert. ENGINE ARRANGEMENT (Motorausführung) und SEAT GROUP (Fahrersitz) sind Beispiele für solche Informationseinheiten. Sie sind innerhalb jeder Gruppe alphabetisch, entsprechend der Ersatzteilbezeichnung, und zusätzlich numerisch, entsprechend der Ersatzteilnummer, geordnet.

4. INHALTSVERZEICHNIS

Das Inhaltsverzeichnis befindet sich am Anfang des Buches. Im Inhaltsverzeichnis werden die einzelnen Abschnitte des Buches aufgeführt. Die Abschnitte enthalten eine vollständige Aufstellung aller Informationseinheiten. Diese sind entsprechend ihrem Erscheinen im Buch geordnet. Das Inhaltsverzeichnis enthält Seitenangaben für Schnellverweise auf detaillierte Abbildungen und Teillisten.

ALLGEMEINE HINWEISE

5. INDEX FÜR WARTUNGSTEILE

Der Index für Wartungsteile vorn im Buch enthält die Bestellnummern, Seitenangaben, Mengenangaben und Informationen über den Einsatzbereich für die am häufigsten benötigten Ersatzteile. Die Angaben sind alphabetisch entsprechend der Teilebezeichnung geordnet.

6. INDEX

Der Index vorn im Buch enthält eine alphabetische Liste aller Informationseinheiten. Er enthält Seitenangaben für Schnellverweise auf detaillierte Abbildungen und Teillisten.

7. INDEX FÜR BESTELLNUMMERN

Hinten im Buch befindet sich ein numerischer Index, mit allen Bestellnummern und dem Hinweis auf die Seite, auf der sich die betreffende Abbildung befindet.

8. ÜBERSCHRIFTEN

Die Überschriften, die sich am Anfang jeder der Informationseinheiten befinden, enthalten Bestellnummern, Ersatzteilbezeichnungen und zusätzliche beschreibende Informationen. Produkt-Ident- und Seriennummern in den Überschriften sollten zur Auswahl der richtigen Informationen für die betreffende Maschine verwendet werden. Die Überschriften enthalten außerdem Informationen über möglichen Außendienstersatz, mögliche Baugerätekomponenten und die Baugruppe, zu der das Teil gehört.

Die erste Zeile einer Überschrift erscheint in einer größeren Schriftart, um den Anfang einer Informationseinheit zu kennzeichnen. Überschriften für zusätzliche Seiten, die zur Erläuterung einer Informationseinheit notwendig sind, erscheinen in normaler Schriftart und enthalten den Begriff "(contd.)".

9. NICHT EINZELN LIEFERBARE TEILE

In einigen Fällen ist es notwendig nicht lieferbare Teile, die selbst mit einer eigenen Teilliste im Buch vertreten sind, aufzuführen. Die Bestellnummern dieser nicht einzeln lieferbaren Teile erscheinen kursiv, wodurch angezeigt wird, daß sie nur in Verbindung mit anderen Teilen lieferbar sind.

10. REFERENZNUMMER FÜR ERSATZTEILE

Die Zahlen, die in der Spalte "Ref No" aufgeführt sind, stimmen mit den Zahlen in den beigefügten Abbildungen überein. Ein Buchstaben-Suffix kann zu einer Referenznummer hinzugefügt werden, um zu kennzeichnen, daß das Teil mit einer eigenen Teilliste im Buch aufgeführt ist. Die in der Spalte "Graphic Ref" angeführten Zahlen verweisen auf die Identifikationsnummer der Abbildung, die sich in der linken unteren Ecke der Abbildung befindet. Diese Nummer kann zusammen mit der Referenznummer des Teils angegeben werden, um die richtige Ersatzteilnummer zu ermitteln. Referenznummern können absichtlich weggelassen werden, da die Nummern der lieferbaren Ersatzteile ständig aktualisiert werden.

11. EINGERÜCKTE BEZEICHNUNGEN

Wenn eine Bezeichnung eingerückt ist, wird dadurch angezeigt, daß das Teil zu einer Baugruppe gehört, unter deren Bezeichnung es eingerückt ist.

12. REFERENZBUCHSTABEN

Falls erforderlich sind in den Abbildungen Referenzbuchstaben enthalten (z.B. A, B, C, usw.), die Leitungen und Kabelbäume von einem Punkt zum anderen verfolgen. Außerdem geben sie die Stelle an, an der getrennte Abbildungen fortgesetzt werden.

13. ABKÜRZUNGEN UND SYMBOLE

- O.D. – Außendurchmesser
- I.D. – Innendurchmesser
- A – kein Teil dieser Gruppe
- B – nach Bedarf verwenden
- C – Hinweis auf eine Änderung
- D – in Meter-Länge bestellen
- E – in Zentimeter-Länge bestellen
- F – nicht gezeigt
- G – in Zoll-Länge bestellen
- I – siehe "Hose Fabrication Guide"
- M – metrisches Teil
- R – werküberholtes Teil unter Umständen lieferbar
- Y – separate Abbildung
- Z – nicht einzeln lieferbar

 **Neu im Parts Manual**

14. <END>

Dieses Symbol zeigt das Ende eines Informationselements an.

ALLGEMEINE HINWEISE

ANMERKUNG:

Ständig vorgenommene Verbesserungen und Weiterentwicklungen an Ihrer Maschine können Änderungen verursachen, die in der vorliegenden Ausgabe noch nicht berücksichtigt sind. Fragen zu Ihrer Caterpillar-Maschine oder diesem Ersatzteilbuch beantwortet Ihr Caterpillar-Händler.

ALLGEMEINE HINWEISE

8 FRAME AND BODY							1
BE-3299 PLATFORM GP-CAB							100090751
SNCB-7283							100090751
NOTE	REF NO	GRAPHIC REF	PART NUMBER	QTY	PART NAME	SEE PAGE	
	1		31-3983	1	PLATE AS		
	2		88-2082	25	BOLT (3/8-16X.750IN)		
	3		82-1078	41	WASHER-HARD (.9MM THK)		
	4		82-1464	2	SUPPORT AS-FOOT		
	5		72-0229	18	BOLT (1/2-13X1IN)		
	6		82-1078	18	WASHER-HARD (.9MM THK)		
	7		82-0136	4	COVER AS-LH		
	8		82-0136	4	MIT-WELD (3/8-16 THD)		
	9		1F-0189	1	CLIP		
	10		78-2411	4	COVER		
	11		84-0489	18	SCREW-HEAD (3/8-16X.878IN)		
	12		82-0136	1	COVER		
	13		82-0136	1	GASKET		
	14		82-2249	1	GASKET		
	15		82-2250	1	GASKET		
	16		82-2251	1	HANDRAIL		
	17		82-0136	1	COVER AS		
	18		82-0136	8	MIT-WELD (3/8-16 THD)		
	19		82-0136	1	FLOORPLATE AS		
	20		1F-0748	4	MIT-WELD (1/2-13 THD)		
	21		77-0087	1	PLUG-BUTTON		
	22		77-0136	1	PLATE AS		
	23		82-0136	5	MIT-WELD (3/8-16 THD)		
	24		77-0086	1	COVER		
	25		82-0136	1	GASKET		
	26		82-0136	1	PLATE AS		
	27		82-0136	4	BOLT (1/4-20X.625IN)		
	28		82-0136	4	WASHER-HARD (.9MM THK)		
	29		82-0136	1	FLOOR MAT		
	30		82-0136	1	MODULE AS-OPERATOR		
	31		82-0136	1	HANDRAIL		
	32		82-0136	2	PLUG		
	33		82-0136	4	BOLT (1/4-20X.625IN)		
	34		82-0136	4	WASHER-HARD (.9MM THK)		
	35		82-0136	17	BOLT (3/8-16X.750IN)		
	36		82-1078	21	WASHER-HARD (.9MM THK)		
	37		77-0136	1	SEAL		
	38		72-0278	2	BOLT (3/4-10X5IN)		
	39		72-0482	2	WASHER-HARD (.8MM THK)		
	40		72-0482	2	PLATE		
	41		31-8280	4	PLATE AS		
	42		78-8928	6	SPACER		
	43		31-8281	1	SEAL		
	44		78-8917	1	GASKET		
	45		78-8916	1	COVER AS		
	46		28-8278	2	WASHER		
	47		82-0136	2	SCREW-KNURLED		
	48		82-0136	1	COVER		
	49		82-0136	1	COVER		
	50		82-0136	5	SCREW-ROCKET HEAD		
	51		82-0136	8	SCREW-ROCKET HEAD		
	52		82-0136	2	PLATE		
	53		72-0390	2	BOLT (7/8-9X8IN)		
	54		72-0372	2	WASHER-HARD		
	55		44-8454	4	BOLT (3/8-16X1.0IN)		
	56		31-8278	1	COVER		

12 FRAME AND BODY 1 of 4 SELP 170-01

FRAME AND BODY							10
BE-3299 PLATFORM GP-CAB (contd.)							100090751
NOTE	REF NO	GRAPHIC REF	PART NUMBER	QTY	PART NAME	SEE PAGE	
	41		82-2515	1	COVER		
	42		77-0134	1	PLATE		
	43		77-0134	1	GASKET		
	44		78-8724	1	GASKET		
	45		78-8723	1	COVER		
	46		82-1950	2	PLUG-BUTTON		

M-METRIC PART

13

10

SELPA470-01 2 of 4 FRAME AND BODY 13

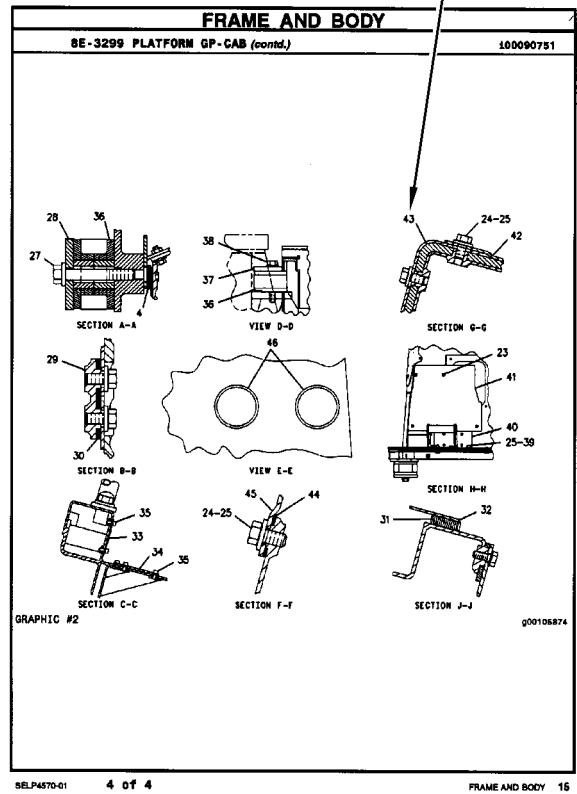
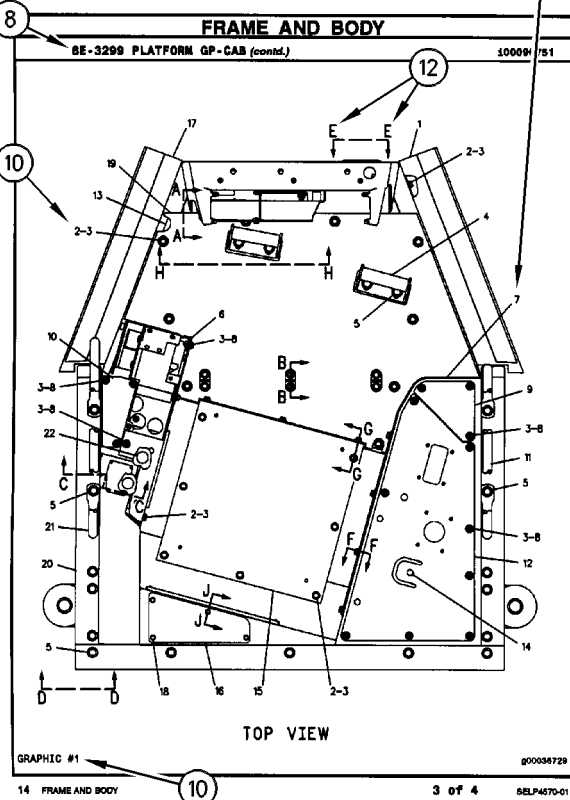

REPAIR ALTERNATIVES

REMANUFACTURED COMPONENTS

As an option when making repairs consider Caterpillar Remanufactured Components. Components that are available through the Caterpillar Remanufactured Program are identified three ways in the parts book:

- with the letter R in the note field of the parts list
- with an R* at the beginning of the first line of the caption
- with an *R at the end of the first line of the caption

Typical components included in the Remanufacturing Program include:

ALTERNATORS
CONNECTING RODS
CRANKSHAFTS - UNDERSIZE
CRANKSHAFTS - UPGRADE TO NEW
CYLINDER HEADS
ELECTRONIC CONTROL MODULES (ECM)
ELECTRONIC SENSORS
FUEL INJECTORS
FUEL NOZZLES
FUEL PUMPS
GOVERNORS
OIL PUMPS
PISTONS
SHORT BLOCKS
STARTERS
TURBOCHARGERS - COMPLETE
TURBOCHARGER CARTRIDGES
WATER PUMPS

Caterpillar Remanufactured engines for many engine arrangements are also available.

OPTIONS DE RÉPARATION

COMPOSANTS RÉNOVÉS

Comme option de réparation, considérer les composants rénovés Caterpillar. Les composants disponibles dans le cadre du programme Caterpillar de composants rénovés sont identifiés de trois façons dans le catalogue de pièces:

- avec la lettre "R" dans l'espace note de la liste des pièces
- avec R* au début de la première ligne des légendes
- avec *R à la fin de la première ligne des légendes

Les composants suivants figurent parmi les composants typiques du programme de rénovation:

ALTERNATEURS
BIELLES
VILEBREQUINS - SOUS-DIMENSIONNÉS
VILEBREQUINS - REMIS À NEUF
CULASSES
MODULES DE COMMANDE ÉLECTRONIQUE (ECM)
CAPTEURS ÉLECTRONIQUES
INJECTEURS
TÊTES D'INJECTEURS
POMPES À CARBURANT
RÉGULATEURS
POMPES À HUILE
PISTONS
BLOCS EMBIELLÉS
DÉMARREURS
TURBOCOMPRESSEURS - COMPLETS
CARTOUCHES DE TURBOCOMPRESSEUR
POMPES À EAU

Des moteurs rénovés sont aussi disponibles pour plusieurs versions de moteur.

ALTERNATIVAS DE REPARACIÓN

COMPONENTES REMANUFACTURADOS

Al hacer reparaciones, tenga en cuenta la opción de Componentes Remanufacturados Caterpillar. Los componentes que están disponibles por medio del programa de Productos Remanufacturados Caterpillar se identifican de tres maneras en el manual de piezas:

- con la letra R en el espacio de Nota de la lista de piezas
- con una R* al comienzo de la primera línea de la leyenda
- con una *R al final de la primera línea de la leyenda

Los componentes que se incluyen típicamente en el Programa de Productos Remanufacturados son:

ALTERNADORES
BIELAS
CIGÜEÑALES - BAJOMEDIDA
CIGÜEÑALES - REMANUFACTURADOS A NUEVO
CULATAS
MÓDULOS DE CONTROL ELECTRÓNICO (ECM)
SENSORES ELECTRONICOS
INYECTORES
BOQUILLAS
BOMBAS DE COMBUSTIBLE
REGULADORES
BOMBAS DE ACEITE
PISTONES
MONOBLOQUES
MOTORES DE ARRANQUE
TURBOCOMPRESORES - COMPLETOS
NÚCLEOS DE TURBOCOMPRESOR
BOMBAS DE AGUA

También hay disponibles motores Remanufacturados Caterpillar para muchas de las configuraciones de motores.

ALTERNATIVAS DE REPARO

COMPONENTES REMANUFATURADOS

Considere o uso de Componentes Remanufaturados Caterpillar ao efetuar reparos. Os componentes disponíveis através do Programa de Remanufatura Caterpillar são identificados de três formas no manual de peças:

- com um R na área da nota da lista de peças
- com um R* no princípio da primeira linha da legenda
- com um *R no final da primeira linha da legenda

Os componentes típicos que constam no Programa de Remanufatura incluem:

ALTERNADORES
BIELAS
VIRABREQUINS - SUBMEDIDAS
VIRABREQUINS - ATUALIZAÇÃO
CABEÇOTES
MÓDULOS DE CONTROLE ELETRÔNICO (ECM)
SENSORES ELETRÔNICOS
INJETORES DE COMBUSTÍVEL
BICOS DE ABASTECIMENTO DE COMBUSTÍVEL
BOMBAS DE COMBUSTÍVEL
GOVERNADORES
BOMBAS DE ÓLEO
PISTÕES
BLOCOS BÁSICOS DO MOTOR
MOTORES DE PARTIDA
TURBOALIMENTADORES - COMPLETOS
CARTUCHOS DE TURBOALIMENTADORES
BOMBAS D'ÁGUA

Motores Remanufaturados Caterpillar também encontram-se disponíveis para diversos arranjos de motor.

REPARATURALTERNATIVEN

WERKÜBERHOLTE AT-PRODUKTE

Bei Reparaturen sollten werküberholte AT-Produkte von Caterpillar in Betracht gezogen werden. Die durch das AT-Programm von Caterpillar erhältlichen Teile sind im Parts Book auf drei verschiedene Arten gekennzeichnet:

- mit dem Buchstaben R in der Spalte NOTE der Ersatzteilliste
- mit einem R* am Anfang der ersten Zeile der Überschrift
- mit einem *R am Ende der ersten Zeile der Überschrift

Das AT-Programm umfaßt u.a. folgende Produkte:

DREHSTROMGENERATOREN
PLEUELSTANGEN
KURBELWELLEN - MIT UNTERMASSE
KURBELWELLEN - MIT ORIGINALMASSE
ZYLINDERKÖPFE
ELEKTRONISCHE STEUEREINHEITEN (EMC)
ELEKTRONISCHE SENSOREN
PUMPENDÜSEN
EINSPRITZDÜSEN
KRAFTSTOFFPUMPEN
DREHZAHLREGLER
ÖLPUMPEN
KOLBEN
TEILMOTOREN
ANLASSER
TURBOLADER - KOMPLETT
TURBOLADERLAUFZEUGE
KÜHLWASSERPUMPEN

Viele Motoren können durch werküberholte AT-Motoren von Caterpillar ersetzt werden.

SUPPLEMENTAL COOLANT ADDITIVES

CUSTOMER BENEFITS:

Protects against cavitation, foam, erosion, corrosion, and scale buildup in cooling systems.

- Provides measured coolant conditioner.

DESCRIPTION:

Additives deplete from the coolant with normal operation. For this reason, Supplemental Coolant Additives (SCA) must be added to all heavy duty coolants at regular intervals. In addition, when not using a fully formulated, pre-charged antifreeze, like Caterpillar's DEAC, an initial charge of SCA must be added to the cooling system. The amount of SCA added to the system is dependent on the capacity of the system.

The SCA for initial fill is provided as a liquid. SCA's for maintenance intervals are available in liquid form and as a spin-on element. (No Spin-on available for 3600 Family of Engines)

NOTE:

The amount of SCA added at initial fill is not the same as the amount added at maintenance intervals.

The coolant additive elements can be used with any ethylene or propylene glycol type antifreeze which meets ASTM D4985 or ASTM D5345 Specifications.

NOTE:

For use with standard heavy duty coolant only, not for use with Extended Life Coolant.

PARTS NEEDED:

Cooling System Capacity		Liquid SCA at Initial Fill	Liquid SCA at Maintenance*	Spin-on SCA Maintenance Element*
Liters	Gallons			
22-30	(6-8)	3P-2044 (1)	6V-3542 (1)	111-2370 (1)
30-38	(8-10)	3P-2044 (1) 6V-3542 (1)	111-2372 (1)	111-2369 (1)
38-49	(10-13)	3P-2044 (1) 8T-1589 (1)	111-2372 (1)	111-2369 (1)
49-64	(13-17)	3P-2044 (2)	8T-1589 (1)	9N-3368 (1)
64-83	(17-22)	3P-2044 (2) 8T-1589 (1)	111-2372 (1) 6V-3542 (1)	111-2371 (1)
83-114	(22-30)	3P-2044 (3) 8T-1589 (1)	3P-2044 (1)	9N-3718 (1)
114-163	(30-43)	3P-2044 (5)	3P-2044 (1) 6V-3542 (1)	111-2371 (2)
163-242	(43-64)	3P-2044 (8)	3P-2044 (2)	9N-3718 (2)

* Normal maintenance period is 250 hrs. See your Operation and Maintenance Manual for complete coolant maintenance instructions.

() Indicates quantity required.

ADDITIFS POUR LIQUIDE DE REFROIDISSEMENT

AVANTAGES POUR LE CLIENT

L'additif protège contre la cavitation, la mousse, l'érosion, la corrosion et l'accumulation de dépôts dans le circuit de refroidissement.

- L'additif complémentaire fournit une quantité mesurée d'additif.

DESCRIPTION:

Les additifs s'épuisent pendant l'utilisation du moteur. C'est pourquoi l'on doit ajouter de l'additif au liquide de refroidissement/antigel pour moteurs diesel à intervalles réguliers. En plus, si l'on n'utilise pas de l'antigel entièrement formulé et pré-chargé comme le liquide de refroidissement/antigel Caterpillar pour moteurs diesel, une quantité initiale d'additif doit être ajoutée au circuit de refroidissement. La quantité d'additif à ajouter au circuit dépend de la contenance du circuit.

L'additif pour le remplissage initial est fourni sous forme liquide. L'additif pour l'entretien ultérieur est disponible sous forme liquide et sous forme d'élément à visser. (Il n'y a pas d'élément à visser pour les moteurs de la famille 3600).

NOTA:

La quantité d'additif à ajouter au remplissage initial diffère de la quantité à ajouter aux intervalles d'entretien.

Les éléments d'additif peuvent être utilisés avec tout antigel de type éthylène ou propylène-glycol conforme à la norme ASTM D4985 ou ASTM D5345.

NOTA:

A utiliser uniquement avec du liquide de refroidissement pour moteurs diesel et non avec le liquide de refroidissement longue durée.

PIÈCES NÉCESSAIRES:

Contenance du circuit de refroidissement		Additif liquide au remplissage initial	Additif liquide aux intervalles d'entretien*	Élément d'additif à visser aux intervalles d'entretien*
Litres	Gallons U.S.			
22-30	(6-8)	3P-2044 (1)	6V-3542 (1)	111-2370 (1)
30-38	(8-10)	3P-2044 (1) 6V-3542 (1)	111-2372 (1)	111-2369 (1)
38-49	(10-13)	3P-2044 (1) 8T-1589 (1)	111-2372 (1)	111-2369 (1)
49-64	(13-17)	3P-2044 (2)	8T-1589 (1)	9N-3368 (1)
64-83	(17-22)	3P-2044 (2) 8T-1589 (1)	111-2372 (1) 6V-3542 (1)	111-2371 (1)
83-114	(22-30)	3P-2044 (3) 8T-1589 (1)	3P-2044 (1)	9N-3718 (1)
114-163	(30-43)	3P-2044 (5)	3P-2044 (1) 6V-3542 (1)	111-2371 (2)
163-242	(43-64)	3P-2044 (8)	3P-2044 (2)	9N-3718 (2)

* L'intervalle d'entretien normal est de 250 heures-service. Voir le Guide d'utilisation et d'entretien pour de plus amples renseignements concernant l'entretien du circuit de refroidissement.

() Indique la quantité exigée.

ADITIVOS DE REFRIGERANTE SUPLEMENTARIOS

VENTAJAS PARA EL USUARIO:

Protegen contra la cavitación, la formación de espuma, la corrosión y la acumulación de escamas en los sistemas de enfriamiento.

- Suministra un acondicionador dosificado de refrigerante.

DESCRIPCIÓN:

Los aditivos en el refrigerante se agotan con la operación normal. Por esta razón, se debe agregar Aditivo de refrigerante suplementario (SCA) a todos los refrigerantes para servicio pesado, a intervalos regulares. Además, cuando no se usa un anticongelante de precarga completo, tal como el DEAC de Caterpillar, es necesario agregar una cantidad de aditivo de refrigerante suplementario inicial al sistema de enfriamiento. La cantidad de aditivo que se debe agregar depende de la capacidad del sistema.

El SCA de llenado inicial es líquido. El que se usa para el mantenimiento está disponible tanto en líquido como en un elemento enroscable. (No hay elemento enroscable disponible para la Familia de Motores 3600).

NOTA:

La cantidad de aditivo de llenado inicial no es la misma que se agrega en los intervalos de mantenimiento.

Los elementos de aditivo de refrigerante se pueden usar con cualquier anticongelante de tipo glicol etilénico o propílico que esté de acuerdo con las especificaciones de las normas ASTM D4985 o ASTM D5345.

NOTA:

Se debe utilizar únicamente con refrigerante estándar para servicio pesado; no se debe usar con Refrigerante de Larga Duración.

PIEZAS NECESARIAS:

Capacidad del Sistema de Enfriamiento		SCA líquido de llenado inicial	SCA líquido de mantenimiento*	Elemento de mantenimiento enroscable*
litros	gal EE.UU.			
22-30	6-8	3P-2044 (1)	6V-3542 (1)	111-2370 (1)
30-38	8-10	3P-2044 (1) 6V-3542 (1)	111-2372 (1)	111-2369 (1)
38-49	10-13	3P-2044 (1) 8T-1589 (1)	111-2372 (1)	111-2369 (1)
49-64	13-17	3P-2044 (2)	8T-1589 (1)	9N-3368 (1)
64-83	17-22	3P-2044 (2) 8T-1589 (1)	111-2372 (1) 6V-3542 (1)	111-2371 (1)
83-114	22-30	3P-2044 (3) 8T-1589 (1)	3P-2044 (1)	9N-3718 (1)
114-163	30-43	3P-2044 (5)	3P-2044 (1) 6V-3542 (1)	111-2371 (2)
163-242	43-64	3P-2044 (8)	3P-2044 (2)	9N-3718 (2)

* El período normal de mantenimiento es de 250 horas. Para ver las instrucciones completas sobre el mantenimiento del refrigerante, consulte el Manual de Operación y Mantenimiento.

() Indica la cantidad necesaria.

ADITIVOS SUPLEMENTARES DO LÍQUIDO ARREFECEDOR

BENEFÍCIOS PARA O CLIENTE:

Protege contra cavitação, espuma, erosão, corrosão e acúmulo de crostas nos sistemas de arrefecimento.

- Fornece uma quantidade pré-determinada de condicionador de arrefecimento.

DESCRIÇÃO:

Com a operação normal, os aditivos se esgotam do líquido arrefecedor. Por isso, Aditivos Suplementares do Líquido Arrefecedor (SCA) devem ser acrescentados a todos os líquidos arrefecedores para serviço pesado em intervalos regulares. Além disso, quando um anticongelante pré-carregado, totalmente formulado não for usado, como o DEAC Caterpillar, uma carga inicial de SCA deve ser acrescentada ao sistema de arrefecimento. A quantidade de SCA acrescentada ao sistema depende da capacidade do sistema.

O SCA para abastecimento inicial é fornecido em forma de líquido. Os aditivos suplementares (SCA) para intervalos de manutenção estão à disposição em forma líquida e como um elemento com roscas. (Exceto os Motores da Família 3600)

NOTA:

A quantidade de SCA adicionada no abastecimento inicial não é a mesma que a acrescentada nos intervalos de manutenção.

Os elementos do aditivo do líquido arrefecedor podem ser usados com qualquer tipo de anticongelante etileno ou propileno que satisfaz as Especificações ASTM D4985 ou ASTM D5345.

NOTA:

Para uso apenas com líquido arrefecedor para serviço pesado padrão, não deve ser usado com Líquido Arrefecedor de Vida Longa.

PEÇAS NECESSÁRIAS:

Capacidade do Sistema de Arrefecimento		Líquido SCA Durante Abastecimento Inicial	Líquido SCA Durante Manutenção*	Elemento de Manutenção de SCA com Roscas*
Litros	Galões			
22-30	6-8	3P-2044 (1)	6V-3542 (1)	111-2370 (1)
30-38	8-10	3P-2044 (1) 6V-3542 (1)	111-2372 (1)	111-2369 (1)
38-49	10-13	3P-2044 (1) 8T-1589 (1)	111-2372 (1)	111-2369 (1)
49-64	13-17	3P-2044 (2)	8T-1589 (1)	9N-3368 (1)
64-83	17-22	3P-2044 (2) 8T-1589 (1)	111-2372 (1) 6V-3542 (1)	111-2371 (1)
83-114	22-30	3P-2044 (3) 8T-1589 (1)	3P-2044 (1)	9N-3718 (1)
114-163	30-43	3P-2044 (5)	3P-2044 (1) 6V-3542 (1)	111-2371 (2)
163-242	43-64	3P-2044 (8)	3P-2044 (2)	9N-3718 (2)

* O período normal de manutenção é de 250 horas. Consulte o Manual de Operação e Manutenção para obter instruções completas quanto à manutenção do líquido arrefecedor.

() Indica a quantidade exigida.

KÜHLMITTELZUSATZ

VORTEILE FÜR DEN KUNDEN:

Schutz gegen Kavitation, Schaumbildung, Erosion, Korrosion und Kesselsteinbildung in Kühlsystemen.

- Richtig dosierter Kühlmittelzusatz

BESCHREIBUNG:

Additive erschöpfen sich während des Motorbetriebs. Deshalb muß allen HD-Kühlmitteln regelmäßig Kühlmittelzusatz beigefügt werden. Wenn bei Erstfüllung kein vollwertiges Fertigmittel, wie das Frostschutz- und Kühlmittel für Dieselmotoren von Caterpillar (DEAC), verwendet wird, muß bei Erstfüllung Kühlmittelzusatz beigefügt werden. Wieviel Kühlmittelzusatz beigefügt werden muß, hängt vom Inhalt des Kühlsystems ab.

Für Erstfüllung ist Kühlmittelzusatz nur in flüssiger Form erhältlich. Für Wartungsintervalle ist Kühlmittelzusatz in flüssiger Form und als Zusatzelement erhältlich. (Für die Motorbaureihe 3600 sind keine Zusatzelemente erhältlich.)

ANMERKUNG:

Die Kühlmittelmenge bei Erstfüllung ist nicht die gleiche Menge, die bei Wartungsintervallen beigefügt werden muß.

Die Kühlmittelzusatzelemente können mit allen Frostschutzmitteln auf Ethylen- oder Propylenglykolbasis verwendet werden, die den Standards nach ASTM D4985 oder ASTM D5345 entsprechen.

ANMERKUNG:

Den Kühlmittelzusatz nicht mit Langzeitkühlmittel (ELC) von Caterpillar verwenden. Der Kühlmittelzusatz ist nur für HD-Kühlmittel bestimmt.

TEILEBEZEICHNUNG:

Kühlsysteminhalt		Kühlmittelzusatz bei Erstfüllung	Flüssiger Kühlmittelzusatz bei Wartung*	Kühlmittelzusatzelement bei Wartung*
Liter	US-Gall.			
22-30	(6-8)	3P-2044 (1)	6V-3542 (1)	111-2370 (1)
30-38	(8-10)	3P-2044 (1) 6V-3542 (1)	111-2372 (1)	111-2369 (1)
38-49	(10-13)	3P-2044 (1) 8T-1589 (1)	111-2372 (1)	111-2369 (1)
49-64	(13-17)	3P-2044 (2)	8T-1589 (1)	9N-3368 (1)
64-83	(17-22)	3P-2044 (2) 8T-1589 (1)	111-2372 (1) 6V-3542 (1)	111-2371 (1)
83-114	(22-30)	3P-2044 (3) 8T-1589 (1)	3P-2044 (1)	9N-3718 (1)
114-163	(30-43)	3P-2044 (5)	3P-2044 (1) 6V-3542 (1)	111-2371 (2)
163-242	(43-64)	3P-2044 (8)	3P-2044 (2)	9N-3718 (2)

* Der normale Wartungsintervall beträgt 250 Betriebsstunden. Für vollständige Anweisungen zur Wartung des Kühlsystems, siehe Betriebs- und Wartungshandbuch.

() Erforderliche Anzahl

NOMENCLATURA DE PEÇAS INGLÊS-PORTUGUÊS

INGLÊS	PORTUGUÊS	INGLÊS	PORTUGUÊS
ABOVE	Acima	BEARING-SLEEVE	Mancal tipo luva
ABSORBER	Amortecedor	BEARING-NEEDLE	Rolamento de agulha
ACCESSORY	Acessório	BEARING-ROLLER	Rolamento tipo roletes
ACTUATOR	Acionador	BELL	Campânula
ADAPTER	Adaptador	BELLCRANK	Alavanca angular
ADHESIVE	Adesivo	BELLOWS	Fole
ADJUSTER	Adjustador	BELOW	Abaixo
AFTERCOOLER	Pós-resfriador	BELT	Correia, cinto
AIR	Ar	BELT TIGHTENER	Ajustador de correia
AIR CLEANER	Purificador de ar	BEVEL GEAR	Coroa
AIR SYSTEM	Sistema de ar	BIT-CUTTER	Broca, fresa
ALARM	Alarme	BLACK	Preto
ALTERNATOR	Alternador	BLADE	Lâmina
AMMETER	Amperímetro	BLEEDER	Sangrador
ANCHOR	Âncora, fixador	BLOCK	Bloco, calço
ANGLE	Ângulo, canto	BLOWER	Ventilador
ANVIL A.	Bigorna conj.	BLUE	Azul
ARBOR	Mandril, eixo	BOARD	Prancha, tábua
ARM	Braço	BODY	Corpo
ARMATURE	Armadura, Induzida	BOLT	Parafuso
ARM REST	Apoio para braço	BONNET	Tampa
ARRESTER	Detentor	BOOM	Lança
ASSEM. =		BOOSTER	Reforçador
ASSEMBLY	Conjunto	BOOT	Protetor contra poeira
ATTACHMENT	Acessório	BORE	Furo
AVAILABLE	Disponível	BOSS	Ressalto
AXLE	Eixo	BOTH	Ambos (as)
AXLE SHAFT	Semi-eixo, ponta	BOTTOM	Fundo
BACK-UP ALARM	Alarme de marcha à ré	BOWL	Caçamba
BACK-UP LIGHT	Luz da marcha à ré	BOX	Caixa
BACK-UP SWITCH	Interruptor de marcha à ré	BRACE	Tirante
BACKBOARD	Prancha traseira	BRACKET	Suporte
BACK CUSHION	Encosto	BRAKE	Freio
BACKHOE	Retroescavadeira	BREAKER	Interruptor
BAFFLE	Defletor	BREATHER	Respiro
BAG	Saco, sacola	BRIDGE	Braço
BAIL	Alça	BROWN	Marrom
BALANCER	Balanceador	BRUSH	Escova
BALL	Esfera	BUCKET	Caçamba
BALLCHECK		BULB	Bulbo
ASSEMBLY	Conjunto de (válvula) de esfera de retenção	BULLDOZER	Bulldozer
BALL JOINT	Junta esférica	BUMPER	Pára-choque
BALLSTUD	Munhão esférica	BUSHING	Bucha
BAND	Banda, cinta, tira	BUTTON	Botão
BAND & LINING	Banda e revestimento	BUZZER WARNING	Alarme sonoro
BAR	Barra	C = CHANGE	Alteração
BARREL	Cilindro	CAB	Cabina
BARRIER	Barreira	CABINET	Gabinete
BASE	Base	CABLE	Cabo
BASIN	Bacia, coletor	CAGE	Alojamento
BATTERY	Bateria	CALIPER	Calibrador
BEAM	Barra, viga, trave	CAM	Excêntrico, ressalto
BEARING	Mancal, rolamento	CAMSHAFT	Eixo-comando-de-válvulas
BEARING BALL	Rolamento de esferas	CANOPY	Coberta, toldo

NOMENCLATURA DE PEÇAS INGLÊS-PORTUGUÊS

INGLÊS	PORTUGUÊS	INGLÊS	PORTUGUÊS
CAP	Tampa	CONTROL	Controle
CAPACITOR	Capacitor, condensador	CONVERSION	Conversão
CARBURETOR	Caburador	CONVERTER	Conversor
CARCASS	Carcaça	COOLER	Arrefecedor
CARRIER	Suporte	COOLING	Arrefecimento
CARTON	Caixa de papelão	CORK	Cortiça
CARTRIDGE	Cartucho	CORE	Núcleo
CASE	Caixa, alojamento	CORNER	Canto
CASING	Invólucro, revestimento	COTTER PIN	Contrapino
CASTER	Rolete, roldana	COUNTER	Contador, tacômetro
CAST IRON	Ferro fundido	COUNTERWEIGHT	Contrapeso
CATWALK	Passadiço	COUPLER	Acoplador, engate
CENTER	Centro	COUPLING	Acoplamento, conexão
CHAIN	Corrente	COVER	Tampa
CHAMBER	Câmara	COWL	Capota
CHANGEOVER	Modificação	COWLING	Capota
CHANNEL	Canal	CRADLE	Armação, suporte
CHASSIS	Chassi, armação	CRANK	Manivela
CHECK-VALVE	Válvula de retenção	CRANKCASE	Cárter
CIRCUIT	Circuito	CRANKSHAFT	Virabrequim
CIRCUIT BREAKER	Interruptor de circuito	CROSS UNION	Junta transversal
CLAMP	Braçadeira	CROSSBAR	Barra transversal
CLASP	Fecho, grampo	CUP	Capa, anel externa
CLEANER	Purificador	CURTAIN	Cortina
CLEVIS	Forquilha, garfo	CUSHION	Almofada, amortecedor
CLIP	Clipe, presilha, grampo	CUTTER	Fresa, cortador
CLOSURE	Fecho	CUTTING EDGE	Borda cortante
CLUTCH	Embreagem	CYLINDER	Cilindro
COARSE	Grosso, áspero	CYLINDER BLOCK	Bloco do motor
COATING	Capa, revestimento	CYLINDER HEAD	Cabeçote
COCK	Torneira	DAMPER	Amortecedor
COIL	Bobina, serpentina	DARK GREEN	Verde escuro
COLLAR	Colar	DASH	Painel
COLLECTOR	Coletor	DASH PANEL	Painel de Instrumento
COLLET	Mandril	DECCELERATOR	Desacelerador
COLUMN	Coluna	DEFLECTOR	Defletor
COMPACTOR	Compactador	DETENT	Retém, pino de trava
COMPARTMENT	Compartimento	DIAGRAM-WIRING	Diagrama dos circuitos elétricos
COMPLETE	Completo	DIAL	Medidor de dial
COMPOUND	Composto	DIAPHRAGM	Diafragma
COMPRESSOR	Compressor	DIESEL ENGINE	Motor diesel completo
CONCAVE	Côncavo	COMPLETE	Motor diesel completo
CONDITIONER	Condicionador	DIFFERENTIAL	Diferencial
CONDUIT	Conduite, eletroduto	DIFFUSER	Difusor
CONE	Cone	DIMMER	Redutor de luminosidade
CONNECTING	Ligação	DIODE	Diodo
CONNECTED ROD	Biela	DIRECTOR	Diretor
CONNECTION	Conexão	DISC	Disco
CONNECTOR	Conetor	DISCONNECT	Desligar
CONSISTS OF	Consiste de	DISPOSABLE	Disponível, substituível
CONSOLE	Consolo	DISSIPATOR	Dissipador de calor
CONTACT	Contato, platinado	DISTRIBUTOR	Distribuidor
CONTACTOR	Contactador	DM = DECIMETER	dm = decímetro
CONTINUED FROM	Continuação de		

NOMENCLATURA DE PEÇAS INGLÊS-PORTUGUÊS

INGLÊS	PORTUGUÊS	INGLÊS	PORTUGUÊS
DOME LIGHT	Lâmpada do teto	FILM	Película
DOOR	Porta	FILTER	Filtro
DOWEL	Pino-guia, cavilha	FINAL DRIVE	Comando final
DOWNSHIFT	Mudança para marcha mais baixa	FINGER	Dedo
DOZER	Bulldozer (lâmina)	FIREWALL	Parede contra fogo
DRAIN	Dreno	FITTING	Graxeira, conexão
DRAWBAR	Barra de tração	FIXTURE	Dispositivo, Aparelho
DRILL	Broca	FLANGE	Flange
DRILLED	Broqueado, perfurado	FLASHER	Luz intermitente
DRIVE	Comando, acionamento, propulsão	FLOAT	Flutuar, livre
DRIVER	Acionador, mecanismo propulsor	FLOOD-LAMP	Farol
DRIVESHAFT	Eixo acionador, eixo de transmissão	FLOOR	Piso
DRUM	Tambor	FLOORMAT	Tapete
DUCT	Conduto, canal	FLOORPLATE	Chapa do piso
EACH	Cada	FLYWEIGHT	Peso volante
EDGE	Borda, canto	FLYWHEEL	Volante
EFFECTIVE WITH	Efetivo a partir de	FOLLOWER	Seguidor
EJECTOR	Ejetor	FOOT	Pé
ELBOW	Cotovelo	FORK	Garfo
ELEMENT	Elemento	FOR USE WITH	Para usar com
ENCLOSURE	Cobertura	FOUNDATION	Assentamento, alicerce
END	Extremidade	FRAME	Armacão, chassi
END BIT	Canto de lâmina	FRONT	Frente, dianteiro
END VIEW	Vista traseira	FT = FOOT	Pé
ENGINE	Motor	FUEL INJECTION	Injeção de combustível
ENGINE ARRANGEMENT	Arranjo do motor	FUEL PUMP	Bomba de combustível
EXCEPT	Exceto	FUEL RATIO	Limitador de combustível
EXHAUST	Escape	FUEL SYSTEM	Sistema do combustível
EXHAUST PIPE	Cano de escape	FUEL TANK	Tanque do combustível
EXPANDER	Expansor	FUMES DISPOSAL	Eliminação de vapores do cárter
EXPANSION PLUG	Bujão de expansão	FUSE	Fusível
EXTENSION	Extensão	G = GROUP	Grupo
EXTINGUISHER	Extintor	GAGE	Indicador, manômetro
EXTRACTOR	Extrator	GAP	Folga, lacuna, intervalo
EYE	Olhal	GASKET	Junta
EYEBOLT	Parafuso de olhal	GASKET KIT	Jogo de junta
FABRIC	Tecido, tela textura	GATE	Entrada, trava
FACING	Revestimento, forro	GAUGE	Indicador, manômetro
FAN	Ventilador	GEAR	Engrenagem, marcha
FASTENED	Fixo, preso	GEAR BOX	Caixa de engrenagem
FASTENER	Fixador, prendedor	GEAR PUMP	Bomba de engrenagem
FENDER	Pára-lamas	GENERATOR	Gerador
FERRULE	Virola	GLAND	Junta, gaxeta, vedação sobreposta
FIELD COIL	Bobina indutora, ou de campo	GLASS	Vidro
FIELD REPLACEMENT	Reposição ou substituição no campo	GLOW PLUG	Vela incandescente
FILLER	Bocal de enchimento	GOVERNOR	Governador
		GRAB IRON	Balaústre corrimão
		GRATE	Grade, grelha
		GRAY	Cinza
		GRID	Grade, grelha
		GRILL	Grade, grelha
		GRIP	Pega, garra, cabo

NOMENCLATURA DE PEÇAS INGLÊS-PORTUGUÊS

INGLÊS	PORTUGUÊS	INGLÊS	PORTUGUÊS
GROMMET	Ilhós	INLET	Admissão, entrada
GROUND BRUSH	Escova-terra	INPUT	Entrada
GROUND (ELECTRIC)	Terra (eletricidade)	INSERT	Inserção
GROUSER	Garra (de sapata)	INSTALLATION	Instalação
GUARD	Protetor	INSTALLED ON MODEL	Instalação no modelo
GUIDE	Guia	INSTRUCTION	Instrução
GUSSET	Cantoneira	INSTRUMENT	Instrumento
HACKSAW	Serra para metais	INSULATED BRUSH	Escova isolada
HALF	Metade, meio (a)	INSULATION	Isolação, isolamento
HALF LINK	Semi-elo	INSULATOR	Isolante, isolador
HAMMER	Martelo	INTAKE	Admissão
HAND CONTROL	Controle manual	INTERLOCK	Trava interna
HANDLE	Cabo, alça	INTERMEDIATE	Intermediário
HANDRAIL	Corrimão, balaústre	INTERNAL	Interno
HANGER	Suporte, dispositivo de suspensão	INVERTER	Inversor
HARDWARE	Ferragem	IRON	Ferro
HARDWARE KIT	Jogo de ferragem	JACK	Macaco
HARNESS	Chicote	JAW	Mandíbula, garra
HEAD = HD	Cabeça	JET	Jato, vaporizador
HEADER	Coletor	JOINT	Junta, articulação
HEADLAMP	Farol dianteiro	JUNCTION	Junção
HEADLIGHT	Farol dianteiro	KEY	Chaveta
HEAT SINK	Difusor de calor	KINGBOLT	Pino de engate
HEATER	Aquecedor	KNIFE	Faca, lâmina
HIGH-IDLE	Marcha acelerada em vazio	KNOB	Maçaneta, botão
HINGE	Dobradiça, articulação	LADDER	Escada
HITCH	Engate	LAMP	Lâmpada
HOIST	Guincho, talha	LARGE	Grande
HOLD	Suporte, fixador	LATCH	Trinco, lingüeta
HOLD DOWN	Fixar, reter, manter abaixado	LEAD	Condutor, cabo
HOLDER	Fixador, suporte	LEG	Perna
HOLE	Furo, buraco	LENS	Lente
HOOD	Capô	LEVEL	Nível
HOOD & DASH	Capô e painel	LEVER	Alavanca
HOOK	Gancho	L.H. = LEFT HAND	Lado esquerdo
HORN	Buzina	LID	Placa, tampa
HOSE	Mangueira	LIFT	Levantar
HOUSING	Alojamento	LIFT CYLINDER	Cilindro de levantamento
HUB	Cubo	LIFTER	Tucho
HYDRAULIC	Hidráulico	LIFTING EYE	Olhal de levantamento
ID = INSIDE DIAMETER	Diâmetro interno	LIGHT GREEN	Verde claro
IDLER	Roda-guia	LIGHTING	Sistema de iluminação
IDLER & SHAFT	Roda-guia e eixo	LINE	Tubulação
IDLER GEAR	Engrenagem intermediária	LINER	Camisa
IDLER PULLEY	Polia intermediária	LINES & PUMP	Tubulação e bomba
IMPELLER	Impulsor, rotor	LINES & VALVE	Tubulação e válvula
IN = INCH	Polegada	LINING	Revestimento, lona
INCLUDES	Inclui	LINK	Elo
INDICATE	Indicam	LINKAGE	Articulação
INDICATOR	Indicador	LIP	Lábio, borda
INLAY	Incrustação	LISTED	Relacionamento
		LITERATURE	Literatura
		LOCATED	Localizado

NOMENCLATURA DE PEÇAS INGLÊS-PORTUGUÊS

INGLÊS	PORTUGUÊS	INGLÊS	PORTUGUÊS
LOCATOR	Localizador	NUT-LOW CROWN	Porca de meia coroa
LOCK	Trava	NUT-RETAINING	Porca de retenção
LOCKNUT	Contraporca	NUT-SELF LOCK	Porca de autotravamento
LOCKWASHER	Arruela de pressão	NUT-SLOTTED	Porca fendada
LOCKWIRE	Arame de trava	NUT-SPANNER	Porca para chaves
LONG	Longo	O.D. = OUTSIDE	
LOOM	Tubo isolador	DIAMETER	Diâmetro externo
LOW IDLE	Marcha lenta	O-RING	Anel "O"
LOUVER	Persiana	OIL	Óleo
LOWER	Abaixar, inferior	OILPAN	Cárter
LUBRICANT	Lubrificante	OIL PUMP	Bomba de óleo
LUG	Ressalto, orelha	OIL SYSTEM	Sistema de lubrificação
MACHINE SCREW	Parafuso de fenda	OILER	Almotolia, lubrificador
MAGNET	Ímã magneto	ORANGE	Laranja
MAIN	Principal	TO ORDER	Para pedir
MAINTENANCE	Manutenção	ORIFICE	Orifício
MANIFOLD	Coletor	OUTER	Externo
MARKED	Marcado (a)	OUTER RACE	Anel externo
MARKER	Marcador	OUTPUT	Saída
MASTER PIN	Pino mestre	OVERALL	Geral, total
MAT	Capacho, esteira	OVERHAUL	Revisão
METER	Medidor, contador	OVER SIZE	Sobremedida
MINOR	Menor	PACKING	Embalagem, gaxeta
MIRROR	Espelho	PAD	Coxim, calço
MISCELLANEOUS	Miscelânea	PADLOCK	Cadeado
MODIFICATION	Modificação	PAINT	Pintura
MOLDBOARD	Armação da lâmina	PAN	Cárter
MOTOR	Motor	PANEL	Painel
MOULDING	Moldura	PARKING BRAKE	Freio de estacionamento
MOUNT	Montar	PARTITION	Separação
MOUNTED	Montado (a)	PARTS G	Grupo de peças
MOUNTING	Montagem	PARTS OF	Peça de
MUFFLER	Silenciador	PARTS OF ALL ENGINE	
NAMEPLATE	Plaqueta de identificação	ARRANGEMENTS	Peças de todos os arranjos do motor exceto
N.C. (THREAD)	Rosca grossa	PAWL	Garra
NEEDLE	Agulha	PEDAL	Pedal
N.F. (THREAD)	Rosca fina	PEDESTAL	Pedestal
NIB	Ponta, bico	PERFORMANCE	Desempenho
NIPPLE	Conexão	PILOT	Piloto
NONE	Nenhum (a)	PIN	Pino
NORMALIZING	Normalização	PIN & BUSHING	Pino e bucha
NOT PART OF	Não faz parte de	PIN-COTTER	Contrapino
NOZZLE	Bocal, bico injetor	PINCH BAR	Pé de cabra
N/S = NOT SERVICED	Não vendável	PINION	Pinhão
NUMBER (No)	Número (No)	PIPE	Tubo
NUT	Porca	PISTON	Pistão
NUT-WING	Porca borboleta	PIVOT	Articulação, pivô
NUT-CASTLE	Porca acastelada	PLANETARY	Planetário
NUT-WELD	Porca-soldada	PLATE	Placa
NUT-CAP	Porca cega	PLATFORM	Plataforma
NUT-HEX	Porca sextavada	PLUG	Bujão
NUT-LOCK	Contraporca	PLUNGER	Pistão, êmbolo
NUT-IMPERIAL	Porca imperial	POINT	Ponta, ponto
NUT-JAM	Porca de trava, contraporca		

NOMENCLATURA DE PEÇAS INGLÊS-PORTUGUÊS

INGLÊS	PORTUGUÊS	INGLÊS	PORTUGUÊS
POINTER	Ponteiro	RESISTOR	Resistência
POLE & COIL	Polo e bobina	RETAINER	Fixador
POLE	Polo, lança, vara	RETARDER	Retardador
POPPET	Gatilho	REVERSIBLE	Reversível
POST	Poste, coluna	R.H. = RIGHT HAND ...	Lado direito
POTENTIOMETER	Potenciômetro	RIM	Aro
POWER TAKE OFF	Tomada de força	RIM & TIRE	Aro e pneu
POWER TRAIN	Trem de força	RING	Anel
PRE-SCREENER	Tela protetora	RIVET	Rebite
PRECHAMBER	Câmara de pré-combustão	ROCKET	Balancim
PRECLEANER	Pré-purificador	ROD	Haste
PRECOMBUSTION	Pré-combustão	ROD END	Extremidade da haste
PRESS	Prensa	ROLLER	Rolete
PRESS = PRESSURE ..	Pressão	ROPE-STARTING	Partida à corda
PREVIOUS	Prévio, anterior	ROTATOR	Girador
PRIMARY	Primário, principal	ROTOCHAMBER	Câmara pneumática
PROBE	Prova	ROTOCOIL	Girador de válvula
PROJECTOR	Projeter	ROTOR	Rotor
PROTECTION	Proteção	RUST INHIBITOR	Antioxidante
PROTECTOR	Protetor	SADDLE	Sela, assento
PULLER	Extrator, sacador	SAFETY	Segurança
PULLEY	Polia	SAFETY TREAD	Tiras antiderrapante
PUMP	Bomba	SCRAPER	Tampa
PURPLE	Roxo	SCREEN	Tela
PUSHROD	Haste de empuxo	SCREW	Parafuso
QTY = QUANTITY	Quantidade	SCREW-HEX HD	Parafuso de cabeça hexagonal
RACE	Pista	SCREW-KIT	Jogos de parafuso
RACE & ROLLER	Pista e rolete	SCREW-MACHINE	Parafuso de fenda
RACK	Cremalheira	SCREW-ROUND HD ...	Parafuso de cabeça redonda
RADIATOR	Radiador	SCREW-FLANGED	Parafuso com flange
RAIL	Trilho, guia	SCREW-LOCKING	Parafuso de trava
RANGE TRANSM	Transmissão manual	SCREW-THUMB	Parafuso de orelhas
RATCHET	Catraca	SCREWDRIVER	Chave de fenda
REAR	Traseiro (a)	SEAL	Retentor
REBORED	Escareado, alargado	SEALED UNIT	Unidade vedada
REBUILD KIT	Jogo de recondição	SEALER	Vedador isolante
RECEPTACLE	Recipiente	SEAT	Assento
RECTIFIER	Retificador	SECONDARY	Secundário
RED	Vermelho	SECTION	Seção
REDUCER	Redutor	SEGMENT	Segmento
REFER	Referir	SENDER	Emissor
REGULATOR	Regulador	SENSOR	Sensor
RELATED REPAIR ITEMS	Itens de reparos relacionados	SEPARATE	Separar, separado
RELAY	Relé	SEPARATOR	Separador
RELIEF VALVE	Válvula de alívio	SERIAL NUMBER PLATE	Placa de número de série
REPAIR G	Grupo de reparo	SERVICE	Serviço, manutenção
REPAIR KIT	Jogo de reparo	SERVICE KIT	Jogo de manutenção
REPAIR ITEMS	Itens de reparo	SERVICE METER	Horômetro
REPLACEMENT	Reposição, substituição	SETSCREW	Parafuso de fixação
REQUIRED	Necessário	SHACKLE	Grilhoto, anel, manilha
RESERVOIR A	Reservatório	SHAFT	Eixo
RESIN	Resina	SHANK	Porta-ponta do esarificador

NOMENCLATURA DE PEÇAS INGLÊS-PORTUGUÊS

INGLÊS	PORTUGUÊS	INGLÊS	PORTUGUÊS
SHEAVE	Polia, roldana	STARTER	Arranque motor de partida
SHEET	Folha, lâmina	STATOR	Estator
SHELL	Invólucro, cápsula, casquilho	STEERING	Direção
SHIELD	Blindagem, protetor	STEM	Haste
SHIFT	Mudança	STEP	Degrau
SHIM	Calço	STICK	Vareta
SHIPPING	Embarque	STOP	Parar
SHOCK ABSORBER ...	Amortecedor de choques	STORAGE	Armazenagem
SHOCKMOUNT	Montagem a prova de choques	STRAINER	Tela filtrante
SHOE	Sapata	STRAP	Tira, cinta, suporte de fixação
SHORT	Curto	STREET ELL	Conexão cotovelo
SHOWN	Ilustrado, mostrado	STRIP	Tira, fita, listra
SHROUD	Tampa de proteção	STROKE	Curso do pistão
SHUNT	Derivação	STUD	Prisioneiro
SHUT OFF	Desligar, parada	SUMP	Tanque, reservatório
SHUTTLE	Pistão de vaivém	SUPPLY VALVE	Válvula de suprimento
SIDE	Lateral	SUPPORT	Suporte
SIDE VIEW	Vista lateral	SUSPENSION	Suspensão
SILICONE	Silicone	SWITCH	Interruptor
SINK	Absorvente de calor	SWIVEL	Articulação giratória
SKIVING	Desbaste	TAB	Tira, aba, lingüeta
SLACK ADJUSTER	Adjustador de folga	TABLE	Mesa
SLEEVE	Luva, manga, camisa	TACHOGRAPH	Tacógrafo
SLIDER	Cursor, deslizador	TACHOMETER	Tacômetro
SLIDE RAIL	Trilho deslizante	TAG	Etiqueta
SLING	Cabos, amarras, linga	TAIL LAMP	Farol traseiro
SLINGER	Defletor	TAN	Castanho
SLUG	Pistão de reação, pistãozinho	TANG	Lingüeta
SMALL	Pequeno	TANK	Tanque
SNAP RING	Anel de retenção, anel de pressão	TAP	Macho
SNUBBER	Amortecedor	TAPE	Fita
SOCKET	Soquete, tomada	TAPPET	Tucho
SOLENOID	Solenóide	TEE	Conexão em "T"
SPACER	Espaçador	TEMP. =	
SPARE	Sobressalente	TEMPERATURE	Temperatura
SPARK PLUG	Vela de ignição	TERMINAL	Terminal
SPECIAL	Especial	TEST UNIT	Unidade de teste
SPEEDOMETER	Velocímetro	TESTER	Aparelho de teste
SPIDER	Cruzeta	THERMISTOR	Termistor
SPINDLE	Ponta de eixo	THERMOCOUPLE	Termopar
SPLINE	Estriá	THERMOMETER	Termômetro
SPOOL	Carretel	THERMOSTAT	Termostato
SPOUT	Calha, tubo	THERMOSWITCH	Interruptor térmico
SPRING	Mola	THICK	Grosso (a) espesso (a)
SPROCKET	Roda motriz, roda dentada	TIE	Ligação, tirante
STABILIZER	Estabilizador	THREAD (OF NUT)	Rosca (de porca)
STACK	Chaminé, cano de escapamento	THROTTLE	Acelerador de
STAND	Suporte, cavalete	THROWER	Defletor
STANDPIPE	Suporte vertical de sucção	THRU = THROUGH	Através de
STAPLE	Grampo	TIGHTENER	Tensor
		TILT CYLINDER	Cilindro de inclinação
		TIMING	Sincronização, Distribuição
		TIP	Ponta

NOMENCLATURA DE PEÇAS INGLÊS-PORTUGUÊS

INGLÊS	PORTUGUÊS	INGLÊS	PORTUGUÊS
TIRE	Pneu	WHEEL	Roda
TIRE & RIM	Pneu e aro	WHITE	Branco
TONGUE	Língua, lingueta	WICK	Mecha, pavio
TOOL	Ferramenta	WINCH	Guincho
TOOLCABINET	Armário para ferramenta	WINDOW	Janela
TOOTH/TEETH	Dente/dentes	WINDSHIELD	Pára-brisa
TOP	Topo, parte superior	WIPER	Limpador
TORQUE	Torque	WIRE	Fio
TORQ. CONV.	Conversor de torque	WIRING	Sistema elétrico
TORQ. DIVIDER	Divisor de torque	WIRING DIAGRAM	Diagrama do sistema elétrico
TOWER	Torre	WITH	Com
TRACK	Esteira	WRAPPER	Invólucro, envoltório
TRACK PIN	Pino de esteira	WRENCH	Chave
TRACTOR	Trator	YELLOW	Amarelo
TRAILING UNIT	Unidade rebocada	YOKE	Garfo
TRANSFER	Decalcomania		
TRANSFORMER	Transformador		
TRANSISTOR	Transistor		
TRANSMISSION	Transmissão		
TRANSMISSION OVERHAUL	Revisão da transmissão		
TREAD	Piso, banda de rodagem		
TREADLE	Pedal		
TROLLY	Carrinho		
TRUCK	Caminhão		
TRUNNION	Munhão		
TUBE	Tube, cano		
TUBING	Tubulagem canalização		
TURBINE	Turbina		
TURBOCHARGER	Turboalimentador		
U-BOLT	Parafuso em "U"		
U-JOINT	Junta universal		
UNDERSIZE	Submedida		
UNION	União		
UPPER	Superior		
USE AS REQUIRED	Usar conforme necessitar		
VALUE	Valor		
VALVE	Válvula		
VALVE GRINDING	Retificação das válvulas		
VEE BELT	Correia "V"		
VEE BELT SET	Jogo de correia em "V"		
VENT	Respiro		
VIEW	Vista		
WISE	Morsa, torno		
VISOR	Pára-sol		
WALKWAY	Passadiço, corredor		
WARNING G.	Grupo de alarma		
WASHER	Arruela		
WATER PUMP	Bomba d'água		
WEARPLATE	Placa de desgaste		
WEDGE	Cunha		
WEIGHT	Peso		
WELD	Solda		
WELDNUT	Porca soldada		

MAINTENANCE PARTS

DESCRIPTION	PART NUMBER	QTY	WHERE USED	PAGE
AIR INLET AND EXHAUST SYSTEM				
FILTER ELEMENT AS-AIR (PRIMARY)	6I -2501	1	AIR CLEANER GP	91
FILTER ELEMENT AS-AIR (SECONDARY)	6I -2502	1	AIR CLEANER GP	91
BASIC ENGINE				
BELT (WITH A/C EUROPEAN MARKET)	202-3197	1	BELT GP	7
BELT (WITH A/C NORTH AMERICAN MARKET)	215-3015	1	BELT GP	8
BELT (W/O-A/C NORTH AMERICAN MARKET)	191-5215	1	BELT GP	6
PLUG (MAGNETIC OIL DRAIN)	118-3619	1	DRAIN GP-ENGINE OIL	33
COOLING SYSTEM				
CAP AS-RADIATOR (PRESSURE RELIEF)	031-1119	1	RADIATOR GP	89
CAP-DUST (COOLANT SAMPLING VALVE)	157-0670	1	LINES GP-WATER	82
FILTER-WATER (WATER PUMP)	119-3025	1	PUMP GP-WATER	85
GASKET-WATER REGULATOR (COOLANT TEMPERATURE)	136-0812	1	LINES GP-WATER	82
HOSE (LOWER RADIATOR)	198-1663	1	RADIATOR GP	87
HOSE (UPPER RADIATOR)	214-6738	1	RADIATOR GP	87
REGULATOR-WATER TEMPERATURE (94 DEG C) (COOLANT)	126-5869	1	LINES GP-WATER	82

MAINTENANCE PARTS

DESCRIPTION	PART NUMBER	QTY	WHERE USED	PAGE
ELECTRICAL AND STARTING SYSTEM				
BATTERY (MAINTENANCE FREE)(12 VOLT) (HEAVY DUTY)	153-5700	2	BATTERY GP	124
BATTERY (12 VOLT)	9X-3404	2	BATTERY & WIRING GP	122
BRUSH AS-ALTERNATOR	3E-5459	2	ALTERNATOR GP-CHARGING	116
		2	ALTERNATOR GP-CHARGING	118
CAP AS-DUST (JACKET WATER HEATER)	133-6517	1	HEATER GP-JACKET WATER	136
		1	HEATER GP-JACKET WATER	137
CIRCUIT BREAKER AS (80 AMP) (MACHINE MAIN)	171-2210	1	PANEL GP-CIRCUIT BREAKER	151
ELEMENT AS-JACKET WATER HEATER (120 VOLT/1000 WATT)	124-0686	1	HEATER GP-JACKET WATER	137
ELEMENT AS-JACKET WATER HEATER (240 VOLT/1000 WATT)	124-0687	1	HEATER GP-JACKET WATER	136
FUSE (10 AMP)	9W-1442	9	PANEL GP-CIRCUIT BREAKER	151
FUSE (15 AMP)	9W-1441	8	PANEL GP-CIRCUIT BREAKER	151
FUSE (20 AMP)	9W-1446	3	PANEL GP-CIRCUIT BREAKER	151
HOLDER AS-BRUSH (ALTERNATOR)	3E-5460	1	ALTERNATOR GP-CHARGING	116
		1	ALTERNATOR GP-CHARGING	118
KEY (BATTERY DISCONNECT)	8H-5306	1	SWITCH GP-DISCONNECT	176
LAMP AS (12 VOLT) (RED/GREEN LED ACTION LIGHT)	165-5655	1	INSTALLATION GP-SECURITY	141
		1	INSTALLATION GP-SECURITY	142
LAMP-DIODE (LED) (WARNING BEACON)	165-5674	1	LIGHTING GP-WARNING BEACON	150
LAMP-HALOGEN (24 VOLT)(65 WATT) (FLOOD)	9X-3463	1	LAMP GP-FLOOD	144
		1	LAMP GP-FLOOD	145
		1	LAMP GP-FLOOD	146
LAMP (24 VOLT) (DOME)	7N-9943	1	LAMP GP-DOME	143
LAMP (24 VOLT) (THROTTLE ROCKER SWITCH)	3E-8825	2	WIRING GP-PLATFORM	187
LAMP (24 VOLT) (WARNING BEACON)	3E-8825	1	LIGHTING GP-WARNING BEACON	150
LENS (AMBER WARNING BEACON)	198-0316	1	LAMP GP-WARNING BEACON	147
LENS AS (FLOOD)	202-6611	1	LAMP GP-FLOOD	146
LENS AS (FLOOD) (ROPS)	202-6611	1	LAMP GP-FLOOD	145
	202-6614	1	LAMP GP-FLOOD	144
LENS (DOME LAMP)	7T-0020	1	LAMP GP-DOME	143
PULLER-FUSE	202-4327	1	BATTERY & WIRING GP	122
TUBE-FLASH (3 PRONG CONNECTION) (WARNING BEACON)	127-8158	1	LAMP GP-WARNING BEACON	147
TUBE-FLASH (8 PRONG CONNECTION) (WARNING BEACON)	198-0315	1	LAMP GP-WARNING BEACON	147
FRAME AND BODY				
CAP AS (DUST) (RADIATOR FILLER DOOR)	155-9321	1	GUARD GP-RADIATOR	247
FITTING-GREASE (1/8-27 THD) (CASE & FRAME)	3B-8489	2	CASE & FRAME GP	234
PLUG (CASE DRAIN)	106-8187	1	CASE & FRAME GP	234
SEAL-O-RING (CASE DRAIN PLUG)	6F-0711	1	CASE & FRAME GP	234

MAINTENANCE PARTS

DESCRIPTION	PART NUMBER	QTY	WHERE USED	PAGE
FUEL SYSTEM				
CAP AS-FUEL TANK (VENTED LOCKING)	7X-7700	1	TANK GP-FUEL	112
FILTER AS-FUEL (SECONDARY)	1R-0762	1	LINES GP-FUEL FILTER	106
FILTER ELEMENT-FUEL (PRIMARY)	146-6695	1	FILTER GP-WATER SEP & FUEL	103
GASKET (FUEL PRIMING PUMP)	1P-0436	2	FILTER GP-WATER SEP & FUEL	103
STRAINER-FUEL (TANK FILLER)	9P-7121	1	TANK GP-FUEL	112
VALVE-DRAIN (FUEL FILTER)	179-9348	1	LINES GP-FUEL FILTER	106
VALVE-DRAIN (FUEL) (FILTER)	141-8275	1	LINES GP-FUEL FILTER	106
HYDRAULIC SYSTEM				
CAP-DUST (CONTROL VALVE FLUID SAMPLING)	8C-3451	1	MOUNTING GP-VALVE	392
CAP-DUST (DIAGNOSTICS PANEL)	6V-0852	9	LINES GP-HYDRAULIC	365
	187-9008	2	LINES GP-HYDRAULIC	365
CAP-DUST (HYDRAULIC PUMP)	6V-0852	2	LINES GP-PUMP	378
CAP-FILLER (HYDRAULIC TANK)	7H-1447	1	TANK & FILTER GP-HYDRAULIC	396
FILTER AS-OIL (HYDRAULIC)(HIGH EFFICIENCY)	144-0832	1	FILTER GP-OIL	358
FILTER (CONTROL VALVE)	4T-4520	1	VALVE GP-CONTROL	403
		1	VALVE GP-CONTROL	405
		1	VALVE GP-CONTROL	407
		1	VALVE GP-CONTROL	409
		1	VALVE GP-CONTROL	411
		1	VALVE GP-CONTROL	413
FILTER ELEMENT AS-OIL (HYDRAULIC) (CLEANOUT/HIGH EFFICIENCY)	139-1537	1	TANK & FILTER GP-HYDRAULIC	396
FILTER ELEMENT AS-OIL (HYDRAULIC/REVERSE FLOW) (DISPOSABLE)	1R-0735	1	TANK & FILTER GP-HYDRAULIC	396
FILTER ELEMENT AS-OIL (REVERSE FLOW) (HYDRAULIC FIRE RESISTANT FLUID)	104-6931	1	TANK & FILTER GP-HYDRAULIC	396
FILTER-SPIN-ON (HYDRAULIC)	9T-8578	1	FILTER GP-OIL	358
FITTING-GREASE (1/8-27 THD) (ANGLE & TILT CYLINDERS)	3B-8489	8	LINES GP-ANGLE & TILT	361
FITTING-GREASE (1/8-27 THD) (BULLDOZER LIFT CYLINDER)	3B-8489	1	CYLINDER GP-LIFT	350
PLUG-DRAIN (HYDRAULIC TANK)	9J-7031	1	TANK & FILTER GP-HYDRAULIC	396
SCREEN AS (HYDRAULIC TANK)	3G-3267	1	TANK & FILTER GP-HYDRAULIC	396
STRAINER (HYDRAULIC TANK)	9J-3047	1	TANK & FILTER GP-HYDRAULIC	396
IMPLEMENTS				
FITTING-GREASE (1/8-27 THD) (PITCH LINK)	3B-8489	2	LINK GP-PITCH	423
LUBRICATION SYSTEM				
BREATHING AS (ENGINE)	2W-9162	1	BREATHING GP	65
CAP-DUST (TURBO OIL SAMPLING VALVE)	8C-3445	1	LINES GP-TURBOCHARGER OIL	72
CAP-FILLER (ENGINE OIL)	4W-3087	1	FILLER GP-ENGINE OIL	66
FILTER AS-ENGINE OIL	1R-0739	1	FILTER GP-ENGINE OIL	67
HOSE-DISPOSAL (FUMES)	4W-2181	1	FUMES DISPOSAL GP	68
SEAL-O-RING (ENGINE BREATHING)	4L-9564	1	BREATHING GP	65

MAINTENANCE PARTS

DESCRIPTION	PART NUMBER	QTY	WHERE USED	PAGE
OPERATOR STATION				
BLADE AS-WIPER (LH CAB DOOR)	125-8175	1	DOOR GP-CAB	468
BLADE AS-WIPER (REAR) (WINDOW)	5C-8811	1	WIPER GP-WINDOW	547
BLADE AS-WIPER (RH CAB DOOR)	125-8175	1	DOOR GP-CAB	466
BLADE AS-WIPER (WINDSHIELD)	125-8175	1	WIPER GP-WINDOW	547
CAP AS (AIR CONDITIONER)	3E-4052	1	INSTALLATION GP-LINES	479
CAP (WINDOW WASHER TANK)	209-4482	1	TANK GP-WINDOW WASHER	543
FILTER AS (CAB AIR)	3E-7904	2	PRESSURIZER GP-CAB	510
FILTER AS (CAB PRESSURIZER)	7G-8116	2	PRESSURIZER GP-CAB	510
FILTER-CHARCOAL (CAB PRESSURIZER)	141-7903	1	PRESSURIZER GP-CAB	510
FITTING-GREASE (CAB PRESSURIZER)	3B-8489	1	PRESSURIZER GP-CAB	510
FITTING-GREASE (1/8-27 THD) (OPERATOR PLATFORM)	3B-8489	1	PLATFORM GP-OPERATOR	507
KNOB (FILTER COVER)	3W-6756	2	PRESSURIZER GP-CAB	510
LAMP (24 VOLT) (ACTION LAMP)	115-1748	1	PANEL GP-INSTRUMENT	499
		1	PANEL GP-INSTRUMENT	503
LAMP (24 VOLT) (INSTRUMENT)	123-9294	2	PANEL GP-INSTRUMENT	499
LAMP (24 VOLT) (INSTRUMENT LIGHTS)	123-9294	2	PANEL GP-INSTRUMENT	503
LAMP (24 VOLT) (QUAD GAUGE)	7N-5876	2	PANEL GP-INSTRUMENT	503
LAMP (24 VOLT) (QUAD GAUGE)	7N-5876	2	PANEL GP-INSTRUMENT	499
LIGHT-DASH PANEL	159-9257	1	PANEL GP-INSTRUMENT	499
		1	PANEL GP-INSTRUMENT	503
RECEIVER-DRYER GP (REFRIGERANT)	3E-3535	1	LINES GP-AIR CONDITIONER	485
SEAT BELT GP	222-0345	1	SEAT GP	527
SEAT BELT GP (SUSPENSION SEAT)	183-3648	1	SEAT GP	524
SEAT BELT GP (SUSPENSION SEAT LOW BACK)	8Y-4030	1	SEAT GP-SUSPENSION	534

MAINTENANCE PARTS

DESCRIPTION	PART NUMBER	QTY	WHERE USED	PAGE
POWER TRAIN				
BREATHER AS (POWER TRAIN OIL LINES)	185-6684	1	LINES GP-POWER TRAIN OIL	200
CAP AS-OIL FILLER (POWER TRAIN)	2W-6225	1	LINES GP-POWER TRAIN OIL	200
CAP-DUST (POWER TRAIN OIL SAMPLE VALVE)	8C-3447	1	LINES GP-POWER TRAIN OIL	200
CAP-DUST (TRANSMISSION FITTINGS)	6V-0852	6	PLANETARY GP-TRANSMISSION	207
FILTER ELEMENT AS-OIL (POWER TRAIN)	132-8876	1	FILTER GP-OIL	197
FILTER ELEMENT AS-OIL (POWER TRAIN - HIGH EFFICIENCY)	132-8876	1	LINES GP-POWER TRAIN OIL	201
FILTER-MAGNETIC (POWER TRAIN OIL)	8S-9129	1	LINES GP-POWER TRAIN OIL	200
PLUG-DRAIN (TORQUE CONVERTER)	4B-7739	1	MOUNTING GP-TORQUE CONVERTER	203
PLUG (FINAL DRIVE DRAIN)	9S-4185	1	FINAL DRIVE GP	198
PLUG-MAGNETIC (FINAL DRIVE)	6V-0439	1	FINAL DRIVE GP	198
PLUG (TORQUE CONVERTER DRAIN)	9S-4185	2	TORQUE CONVERTER GP	220
	9S-4188	1	TORQUE CONVERTER GP	220
PLUG (TRANSMISSION DRAIN)	9S-4188	1	PLANETARY GP-TRANSMISSION	206
	9S-4190	2	PLANETARY GP-TRANSMISSION	206
SCREEN AS (TORQUE CONVERTER SCAVENGE)	3T-6471	1	TORQUE CONVERTER GP	220
SCREEN-SUCTION (POWER TRAIN OIL LINES)	8S-9130	1	LINES GP-POWER TRAIN OIL	200
SEAL-O-RING (FINAL DRIVE DRAIN PLUG)	3K-0360	1	FINAL DRIVE GP	198
SEAL-O-RING (FINAL DRIVE MAGNETIC PLUG)	2S-4078	1	FINAL DRIVE GP	198
SEAL-O-RING (POWER TRAIN FILTER)	5P-3620	1	FILTER GP-OIL	197
SEAL-O-RING (TORQUE CONVERTER DRAIN PLUG)	3K-0360	2	TORQUE CONVERTER GP	220
	4K-1388	1	TORQUE CONVERTER GP	220
SEAL-O-RING (TRANSMISSION DRAIN PLUG)	2M-9780	2	PLANETARY GP-TRANSMISSION	206
	4K-1388	1	PLANETARY GP-TRANSMISSION	206
STEERING AND BRAKING SYSTEM				
CAP-DUST (STEERING VALVES)	6V-0852	3	LINES GP-STEERING	308
FILTER AS-OIL (HYDRAULIC)	1G-8878	1	FILTER GP-OIL	305
UNDERCARRIAGE				
FITTING-GREASE (EQUALIZER BAR)	3B-8489	2	BAR GP-EQUALIZER	266
WORK TOOLS				
FITTING-GREASE (ANGLING BULLDOZER BLADE)	3B-8489	2	BLADE GP-ANGLING	431
FITTING-GREASE (1/8-27 THD) (RIPPER)	3B-8489	11	RIPPER GP	437

PIÈCES DE RECHANGE

DESCRIPTION	NUMÉRO DE PIÈCES	QTÉ	DOMAINE D'APPLICATION	PAGE
CHÂSSIS ET BENNE				
BOUCHON FILETÉ (RETOUR AU CARTER)	106-8187	1	CHÂSSIS ET CARTER (ASS)	234
CHAPEAU (ENS) (POUSSIÈRE) (PORTE DE REMPLISSAGE DE RADIATEUR)	155-9321	1	PROTÈGE-RADIATEUR (ASS)	247
GRAISSEUR (FILET 1/8-27) (CARTER ET BÂTI)	3B-8489	2	CHÂSSIS ET CARTER (ASS)	234
JOINT TORIQUE (BOUCHON DE VIDANGE DE CARTER)	6F-0711	1	CHÂSSIS ET CARTER (ASS)	234
CIRCUIT D'ADMISSION D'AIR ET D'ÉCHAPPEMENT				
ÉLÉMENT DE FILTRE À AIR (ENS) (PRINCIPAL)	6I-2501	1	FILTRE A AIR (ASS)	91
ÉLÉMENT DE FILTRE À AIR (ENS) (SECONDAIRE)	6I-2502	1	FILTRE A AIR (ASS)	91
CIRCUIT DE CARBURANT				
BOUCHON DE RÉSERVOIR DE CARBURANT (ENS) (VERROUILLAGE AÉRÉ)	7X-7700	1	RÉSERVOIR DE CARBURANT (ASS)	112
ÉLÉMENT DE FILTRE À CARBURANT (PRINCIPAL)	146-6695	1	FILTRE DE SÉPARATEUR D'EAU ET DE CARBURANT (ASS)	103
FILTRE A CARBURANT (ENS) (AUXILIAIRE)	1R-0762	1	CANALISATIONS DU FILTRE A CARBURANT (ASS)	106
FILTRE À CARBURANT (REMPLISSAGE DU RÉSERVOIR)	9P-7121	1	RÉSERVOIR DE CARBURANT (ASS)	112
JOINT PLAT (POMPE D'AMORÇAGE DE CARBURANT)	1P-0436	2	FILTRE DE SÉPARATEUR D'EAU ET DE CARBURANT (ASS)	103
SOUPAPE DE VIDANGE (CARBURANT) (FILTRE)	141-8275	1	CANALISATIONS DU FILTRE A CARBURANT (ASS)	106
SOUPAPE DE VIDANGE (FILTRE À CARBURANT)	179-9348	1	CANALISATIONS DU FILTRE A CARBURANT (ASS)	106
CIRCUIT DE DÉMARRAGE ET ÉLECTRIQUE				
AMPOULE (24 VOLTS) (CONTACTEUR À BASCULE D'ACCÉLÉRATEUR)	3E-8825	2	CABLAGE - PLATE-FORME (ASS)	187
AMPOULE (24 VOLTS) (GYROPHARE)	3E-8825	1	ÉCLAIRAGE - GYROPHARE (ASS)	150
AMPOULE (24 VOLTS) (PLAFONNIER)	7N-9943	1	PLAFONNIER (ASS)	143
BATTERIE (SANS ENTRETIEN)(12 VOLTS) (GRANDE CAPACITÉ)	153-5700	2	BATTERIE (ASS)	124
BATTERIE (12 VOLTS)	9X-3404	2	BATTERIE ET CÂBLAGE	122
BROSSE D'ALTERNATEUR (ENS)	3E-5459	2	ALTERNATEUR DE CHARGE (ASS)	116
		2	ALTERNATEUR DE CHARGE (ASS)	118
CHAPEAU ANTI-POUSSIÈRE (RÉCHAUFFEUR D'EAU)	133-6517	1	EAU DES CHEMISES - RECHAUFFEUR (ASS)	136
		1	EAU DES CHEMISES - RECHAUFFEUR (ASS)	137
CLÉ (COUPE-BATTERIE)	8H-5306	1	ROBINET DE BATTERIE (ASS)	176
DISJONCTEUR (ENS) (80 A) (DISJONCTEUR PRINCIPAL DE LA MACHINE)	171-2210	1	DISJONCTEUR DU PANNEAU DE COMMANDE (ASS)	151

* TRADUCTION NON DISPONIBLE AU MOMENT DE LA PUBLICATION

PIÈCES DE RECHANGE

DESCRIPTION	NUMÉRO DE PIÈCES	QTÉ	DOMAINE D'APPLICATION	PAGE
ÉLÉMENT DU RÉCHAUFFEUR D'EAU DES CHEMISES (ENS) (120 VOLTS/1000 WATTS)	124-0686	1	EAU DES CHEMISES - RECHAUFFEUR (ASS)	137
ÉLÉMENT DU RÉCHAUFFEUR D'EAU DES CHEMISES (ENS) (240 V/1000 WATTS)	124-0687	1	EAU DES CHEMISES - RECHAUFFEUR (ASS)	136
EXTRACTEUR DE FUSIBLE	202-4327	1	BATTERIE ET CÂBLAGE	122
FUSIBLE (10A)	9W-1442	9	DISJONCTEUR DU PANNEAU DE COMMANDE (ASS)	151
FUSIBLE (15A)	9W-1441	8	DISJONCTEUR DU PANNEAU DE COMMANDE (ASS)	151
FUSIBLE (20 A)	9W-1446	3	DISJONCTEUR DU PANNEAU DE COMMANDE (ASS)	151
LAMPE-DIODE (LED) (GYROPHARE)	165-5674	1	ÉCLAIRAGE - GYROPHARE (ASS)	150
LAMPE (ENS) (12 VOLTS) (TÉMOIN LUMINEUX PRINCIPAL ROUGE/ VERT)	165-5655	1	MONTAGE-SÉCURITÉ (ASS)	141
LAMPE HALOGÈNE (24 VOLTS)(65 WATTS) (PROJECTEUR)	9X-3463	1	MONTAGE-SÉCURITÉ (ASS)	142
		1	LAMPE - PHARE (ASS)	144
		1	LAMPE - PHARE (ASS)	145
		1	LAMPE - PHARE (ASS)	146
LENTILLE (ENS) (PROJECTEUR)	202-6611	1	LAMPE - PHARE (ASS)	146
LENTILLE (ENS) (PROJECTEUR) (ROPS)	202-6611	1	LAMPE - PHARE (ASS)	145
	202-6614	1	LAMPE - PHARE (ASS)	144
LENTILLE (GYROPHARE JAUNE)	198-0316	1	LAMPE - GYROPHARE (ASS)	147
LENTILLE (PLAFONNIER)	7T-0020	1	PLAFONNIER (ASS)	143
PORTE-BALAIS (ENS) (ALTERNATEUR)	3E-5460	1	ALTERNATEUR DE CHARGE (ASS)	116
		1	ALTERNATEUR DE CHARGE (ASS)	118
TUBE-FLASH (CONNEXION À 3 BROCHES) (GYROPHARE)	127-8158	1	LAMPE - GYROPHARE (ASS)	147
TUBE-FLASH (CONNEXION À 8 BROCHES) (GYROPHARE)	198-0315	1	LAMPE - GYROPHARE (ASS)	147
CIRCUIT DE DIRECTION ET DE FREIN				
FILTRE À HUILE (ENS) (HYDRAULIQUE)	1G-8878	1	FILTRE A HUILE (ASS)	305
PARE-POUSSIÈRE (SOUPAPES DE DIRECTION)	6V-0852	3	CANALISATIONS DE DIRECTION (ASS)	308

* TRADUCTION NON DISPONIBLE AU MOMENT DE LA PUBLICATION

PIÈCES DE RECHANGE

DESCRIPTION	NUMÉRO DE PIÈCES	QTÉ	DOMAINE D'APPLICATION	PAGE
CIRCUIT DE GRAISSAGE				
BOUCHON DE GOULOTTE DE REMPLISSAGE (HUILE MOTEUR)	4W-3087	1	BOUCHON DE REMPLISSAGE D'HUILE MOTEUR (ASS)	66
FILTRE A HUILE MOTEUR (ENS)	1R-0739	1	FILTRE À HUILE MOTEUR (ASS)	67
JOINT TORIQUE (RENIFLARD DE MOTEUR)	4L-9564	1	RENIFLARD (ASS)	65
PARE-POUSSIÈRE (ROBINET DE PRÉLÈVEMENT D'HUILE DE TURBOCOMPRESSEUR)	8C-3445	1	CANALISATIONS D'HUILE DE TURBOCOMPRESSEUR (ASS)	72
RENIFLARD (ENS) (MOTEUR)	2W-9162	1	RENIFLARD (ASS)	65
TUYAU D'ÉCHAPPEMENT (VAPEURS)	4W-2181	1	DISPOSITIF D'ÉVACUATION DES VAPEURS DE CARTER	68
CIRCUIT DE REFROIDISSEMENT				
BOUCHON DE RADIATEUR (ENS) (DÉCHARGE DE PRESSION)	031-1119	1	RADIATEUR (ASS)	89
FILTRE -EAU (POMPE À EAU)	119-3025	1	POMPE A EAU (ASS)	85
FLEXIBLE (RADIATEUR INFÉRIEUR)	198-1663	1	RADIATEUR (ASS)	87
FLEXIBLE (RADIATEUR SUPÉRIEUR)	214-6738	1	RADIATEUR (ASS)	87
JOINT DE RÉGULATEUR D'EAU (TEMPÉRATURE DE LIQUIDE DE REFROIDISSEMENT)	136-0812	1	CANALISATIONS D'EAU (ASS)	82
PARE-POUSSIÈRE (ROBINET DE PRÉLÈVEMENT DE LIQUIDE DE REFROIDISSEMENT)	157-0670	1	CANALISATIONS D'EAU (ASS)	82
THERMOSTAT-TEMPÉRATURE D'EAU (94 DEG C) (LIQUIDE DE REFROIDISSEMENT)	126-5869	1	CANALISATIONS D'EAU (ASS)	82

* TRADUCTION NON DISPONIBLE AU MOMENT DE LA PUBLICATION

PIÈCES DE RECHANGE

DESCRIPTION	NUMÉRO DE PIÈCES	QTÉ	DOMAINE D'APPLICATION	PAGE
CIRCUIT HYDRAULIQUE				
BOUCHON DE GOULOTTE DE REMPLISSAGE (RÉSERVOIR HYDRAULIQUE)	7H-1447	1	RÉSERVOIR HYDRAULIQUE ET FILTRE (ASS)	396
BOUCHON DE VIDANGE (RÉSERVOIR HYDRAULIQUE)	9J-7031	1	RÉSERVOIR HYDRAULIQUE ET FILTRE (ASS)	396
CREPINE (RÉSERVOIR HYDRAULIQUE)	9J-3047	1	RÉSERVOIR HYDRAULIQUE ET FILTRE (ASS)	396
ÉCRAN (ENS) (RÉSERVOIR HYDRAULIQUE)	3G-3267	1	RÉSERVOIR HYDRAULIQUE ET FILTRE (ASS)	396
ÉLÉMENT DE FILTRE À HUILE (ENS) (DÉBIT HYDRAULIQUE/RETOUR DE DÉBIT) (JETABLE)	1R-0735	1	RÉSERVOIR HYDRAULIQUE ET FILTRE (ASS)	396
ÉLÉMENT DE FILTRE À HUILE (ENS) (HYDRAULIQUE) (NETTOYAGE/GRANDE EFFICACITÉ)	139-1537	1	RÉSERVOIR HYDRAULIQUE ET FILTRE (ASS)	396
ÉLÉMENT DE FILTRE À HUILE (ENS) (RETOUR DE DÉBIT) (LIQUIDE HYDRAULIQUE RÉSISTANT AU FEU)	104-6931	1	RÉSERVOIR HYDRAULIQUE ET FILTRE (ASS)	396
FILTRE À HUILE (ENS) (*HYDRAULIC)(HIGH EFFICIENCY)	144-0832	1	FILTRE A HUILE (ASS)	358
FILTRE A VISSER (HYDRAULIQUE)	9T-8578	1	FILTRE A HUILE (ASS)	358
FILTRE (DISTRIBUTEUR)	4T-4520	1	DISTRIBUTEUR (ASS)	403
		1	DISTRIBUTEUR (ASS)	405
		1	DISTRIBUTEUR (ASS)	407
		1	DISTRIBUTEUR (ASS)	409
		1	DISTRIBUTEUR (ASS)	411
		1	DISTRIBUTEUR (ASS)	413
GRAISSEUR (FILET 1/8-27) (VÉRIN DE LEVAGE DE BULLDOZER)	3B-8489	1	VÉRIN DE LEVAGE (ASS)	350
GRAISSEUR (FILET 1/8-27) (VÉRINS D'INCLINAISON ET D'ORIENTATION)	3B-8489	8	CANALISATIONS D'INCLINAISON ET D'ORIENTATION	361
PARE-POUSSIÈRE (PANNEAU DE DIAGNOSTICS)	6V-0852	9	CANALISATIONS HYDRAULIQUES (ASS)	365
	187-9008	2	CANALISATIONS HYDRAULIQUES (ASS)	365
PARE-POUSSIÈRE (POMPE HYDRAULIQUE)	6V-0852	2	CANALISATIONS DE POMPE (ASS)	378
PARE-POUSSIÈRE (PRÉLÈVEMENT DE LIQUIDE DE DISTRIBUTEUR)	8C-3451	1	MONTAGE DE SOUPAPE (ASS)	392
ÉQUIPEMENTS				
GRAISSEUR (FILET 1/8-27) (BIELLE D'INCLINAISON)	3B-8489	2	PAS DU MAILLON (ASS)	423

* TRADUCTION NON DISPONIBLE AU MOMENT DE LA PUBLICATION

PIÈCES DE RECHANGE

DESCRIPTION	NUMÉRO DE PIÈCES	QTÉ	DOMAINE D'APPLICATION	PAGE
MOTEUR STANDARD				
BOUCHON FILETÉ (VIDANGE D'HUILE MAGNÉTIQUE)	118-3619	1	VIDANGE-HUILE DE MOTEUR (ASS)	33
COURROIE (AVEC CLIMATISEUR MARCHÉ EUROPÉEN)	202-3197	1	COURROIE (ASS)	7
COURROIE (AVEC CLIMATISEUR MARCHÉ NORD-AMÉRICAIN)	215-3015	1	COURROIE (ASS)	8
COURROIE (SANS CLIMATISEUR MARCHÉ NORD-AMÉRICAIN)	191-5215	1	COURROIE (ASS)	6
OUTILS DE TRAVAIL				
GRAISSEUR (FILET 1/8-27) (RIPPER)	3B-8489	11	RIPPER (ASS)	437
GRAISSEUR (LAME DE BULLDOZER ORIENTABLE)	3B-8489	2	LAME À ORIENTATION (ASS)	431

* TRADUCTION NON DISPONIBLE AU MOMENT DE LA PUBLICATION

PIÈCES DE RECHANGE

DESCRIPTION	NUMÉRO DE PIÈCES	QTÉ	DOMAINE D'APPLICATION	PAGE
POSTE DE CONDUITE				
AMPOULE (24 VOLTS) (ÉCLAIRAGE D'INSTRUMENTS)	123-9294	2	TABLEAU DE BORD (ASS)	503
AMPOULE (24 VOLTS) (INSTRUMENT)	123-9294	2	TABLEAU DE BORD (ASS)	499
AMPOULE (24 VOLTS) (QUATRE INSTRUMENTS)	7N-5876	2	TABLEAU DE BORD (ASS)	499
		2	TABLEAU DE BORD (ASS)	503
AMPOULE (24 VOLTS) (VOYANT PRINCIPAL)	115-1748	1	TABLEAU DE BORD (ASS)	499
		1	TABLEAU DE BORD (ASS)	503
BALAI D'ESSUIE-GLACE (ENS) (ARRIÈRE) (GLACE)	5C-8811	1	ESSUIE-GLACE (ASS)	547
BALAI D'ESSUIE-GLACE (ENS) (PARE-BRISE)	125-8175	1	ESSUIE-GLACE (ASS)	547
BALAI D'ESSUIE-GLACE (ENS) (PORTE DE CABINE DE DROITE)	125-8175	1	PORTIÈRE DE CABINE (ASS)	466
BALAI D'ESSUIE-GLACE (ENS) (PORTE DE CABINE DE GAUCHE)	125-8175	1	PORTIÈRE DE CABINE (ASS)	468
BOUTON (COUVERCLE DE FILTRE)	3W-6756	2	SURPRESSEUR (ASS)	510
CEINTURE DE SECURITE (ASS)	222-0345	1	SIÈGE (ASS)	527
CEINTURE DE SECURITE (ASS) (SIEGE A SUSPENSION)	183-3648	1	SIÈGE (ASS)	524
CEINTURE DE SECURITE (ASS) (SIÈGE À SUSPENSION À DOSSIER BAS)	8Y-4030	1	SIÈGE AVEC SUSPENSION (ASS)	534
CHAPEAU (ENS) (CLIMATISEUR)	3E-4052	1	CANALISATIONS DE MONTAGE (ASS)	479
CHAPEAU (RÉSERVOIR DE LAVE-GLACE DE VITRE)	209-4482	1	RÉSERVOIR - LAVE-GLACE (ASS)	543
ECLAIRAGE TABLEAU DE BORD	159-9257	1	TABLEAU DE BORD (ASS)	499
		1	TABLEAU DE BORD (ASS)	503
FILTRE-CHARBON (SURPRESSEUR DE CABINE)	141-7903	1	SURPRESSEUR (ASS)	510
FILTRE (ENS) (AÉRATION DE LA CABINE)	3E-7904	2	SURPRESSEUR (ASS)	510
FILTRE (ENS) (SURPRESSEUR DE CABINE)	7G-8116	2	SURPRESSEUR (ASS)	510
GRAISSEUR (FILET 1/8-27) (PLATE-FORME DE CABINE)	3B-8489	1	PLATE-FORME DE CABINE	507
GRAISSEUR (SURPRESSEUR DE CABINE)	3B-8489	1	SURPRESSEUR (ASS)	510
RÉCEPTEUR-DÉSHYDRATEUR (ASS) (RÉFRIGÉRANT)	3E-3535	1	CANALISATIONS DE CLIMATISEUR (ASS)	485
TRAIN DE ROULEMENT				
GRAISSEUR (BALANCIER DE SUSPENSION)	3B-8489	2	BALANCIER DE SUSPENSION (ASS)	266

* TRADUCTION NON DISPONIBLE AU MOMENT DE LA PUBLICATION

PIÈCES DE RECHANGE

DESCRIPTION	NUMÉRO DE PIÈCES	QTÉ	DOMAINE D'APPLICATION	PAGE
TRANSMISSION				
BOUCHON AIMANTÉ (RÉDUCTEUR)	6V-0439	1	RÉDUCTEURS (ASS)	198
BOUCHON DE GOULOTTE DE REMPLISSAGE D'HUILE MOTEUR (TRANSMISSION)	2W-6225	1	CANALISATIONS D'HUILE DE TRANSMISSION (ASS)	200
BOUCHON DE VIDANGE (CONVERTISSEUR DE COUPLE)	4B-7739	1	CONVERTISSEUR DE COUPLE - MONTAGE (ASS)	203
BOUCHON FILETÉ (VIDANGE DE BOÎTE DE VITESSES)	9S-4190	2	BOÎTE PLANÉTAIRE (ASS)	206
	9S-4188	1	BOÎTE PLANÉTAIRE (ASS)	206
BOUCHON FILETÉ (VIDANGE DE CONVERTISSEUR DE COUPLE)	9S-4185	2	CONVERTISSEUR DE COUPLE (ASS)	220
	9S-4188	1	CONVERTISSEUR DE COUPLE (ASS)	220
BOUCHON FILETÉ (VIDANGE DE RÉDUCTEUR)	9S-4185	1	RÉDUCTEURS (ASS)	198
ÉCRAN (ENS) (GAVAGE DU CONVERTISSEUR DE COUPLE)	3T-6471	1	CONVERTISSEUR DE COUPLE (ASS)	220
ÉCRAN MAGNÉTIQUE (HUILE DE TRANSMISSION)	8S-9129	1	CANALISATIONS D'HUILE DE TRANSMISSION (ASS)	200
ÉLÉMENT DE FILTRE À HUILE (ENS) (*POWER TRAIN - HIGH EFFICIENCY)	132-8876	1	CANALISATIONS D'HUILE DE TRANSMISSION (ASS)	201
ÉLÉMENT DE FILTRE À HUILE (ENS) (TRANSMISSION)	132-8876	1	FILTRE A HUILE (ASS)	197
JOINT TORIQUE (BOUCHON DE VIDANGE DE BOÎTE DE VITESSES)	2M-9780	2	BOÎTE PLANÉTAIRE (ASS)	206
	4K-1388	1	BOÎTE PLANÉTAIRE (ASS)	206
JOINT TORIQUE (BOUCHON DE VIDANGE DE CONVERTISSEUR DE COUPLE)	3K-0360	2	CONVERTISSEUR DE COUPLE (ASS)	220
	4K-1388	1	CONVERTISSEUR DE COUPLE (ASS)	220
JOINT TORIQUE (BOUCHON DE VIDANGE D'ENTRAÎNEMENT DE RÉDUCTEUR)	3K-0360	1	RÉDUCTEURS (ASS)	198
JOINT TORIQUE (BOUCHON MAGNÉTIQUE D'ENTRAÎNEMENT DE RÉDUCTEUR)	2S-4078	1	RÉDUCTEURS (ASS)	198
JOINT TORIQUE (FILTRE DE TRANSMISSION)	5P-3620	1	FILTRE A HUILE (ASS)	197
PARE-POUSSIÈRE (RACCORDS DE BOÎTE DE VITESSES)	6V-0852	6	BOÎTE PLANÉTAIRE (ASS)	207
PARE-POUSSIÈRE (ROBINET DE PRÉLÈVEMENT D'HUILE DE TRANSMISSION)	8C-3447	1	CANALISATIONS D'HUILE DE TRANSMISSION (ASS)	200
RENIFLARD (ENS) (CANALISATIONS D'HUILE DE TRANSMISSION)	185-6684	1	CANALISATIONS D'HUILE DE TRANSMISSION (ASS)	200
TAMIS D'ASPIRATION (CANALISATIONS D'HUILE DE TRANSMISSION)	8S-9130	1	CANALISATIONS D'HUILE DE TRANSMISSION (ASS)	200

* TRADUCTION NON DISPONIBLE AU MOMENT DE LA PUBLICATION

PIEZAS DE MANTENIMIENTO

DESCRIPCION	NUMERO DE PIEZA	CANT	SE UTILIZA EN	PAGINA
BASTIDOR Y CAJA				
CONEXIÓN DE ENGRASE (ROSCA DE 1/8-27) (CAJA Y BASTIDOR)	3B-8489	2	CAJA Y BASTIDOR (GR)	234
SELLO ANULAR (TAPÓN DE DRENAJE DE LA CAJA)	6F-0711	1	CAJA Y BASTIDOR (GR)	234
TAPÓN (CONJ) (POLVO) (PUERTA PARA EL LLENADO DE RADIADOR)	155-9321	1	PROTECTOR DEL RADIADOR (GR)	247
TAPÓN (DRENAJE DE LA CAJA)	106-8187	1	CAJA Y BASTIDOR (GR)	234

* NO HAY TRADUCCION DISPONIBLE EN EL MOMENTO DE LA IMPRESION

PIEZAS DE MANTENIMIENTO

DESCRIPCION	NUMERO DE PIEZA	CANT	SE UTILIZA EN	PAGINA
CABINA DEL OPERADOR				
CINTURÓN DE SEGURIDAD (GR)	222-0345	1	ASIENTO (GR)	527
CINTURÓN DE SEGURIDAD (GR) (ASIENTO DE SUSPENSION)	183-3648	1	ASIENTO (GR)	524
CINTURÓN DE SEGURIDAD (GR) (*SUSPENSION SEAT LOW BACK)	8Y-4030	1	SUSPENSIÓN - ASIENTO CON (GR)	534
CONEXIÓN DE ENGRASE (CABINA PRESURIZADA)	3B-8489	1	PRESURIZADOR (GR)	510
CONEXIÓN DE ENGRASE (ROSCA DE 1/8-27) (PLATAFORMA DEL OPERADOR)	3B-8489	1	PLATAFORMA DE LA CABINA	507
FILTRO-CARBON (CABINA PRESURIZADA)	141-7903	1	PRESURIZADOR (GR)	510
FILTRO (CONJ) (AIRE DE LA CABINA)	3E-7904	2	PRESURIZADOR (GR)	510
FILTRO (CONJ) (CABINA PRESURIZADA)	7G-8116	2	PRESURIZADOR (GR)	510
HOJA DE LIMPIAPARABRISAS (CONJ) (PARABRISAS)	125-8175	1	LIMPIAPARABRISAS DE LA VENTANA (GR)	547
HOJA DE LIMPIAPARABRISAS (CONJ) (PUERTA DE LA CABINA LADO DERECHO)	125-8175	1	PUERTA DE CABINA	466
HOJA DE LIMPIAPARABRISAS (CONJ) (PUERTA DE LA CBINA, LADO IZQUIERDO)	125-8175	1	PUERTA DE CABINA	468
HOJA DE LIMPIAPARABRISAS (CONJ) (TRASERO) (VENTANA)	5C-8811	1	LIMPIAPARABRISAS DE LA VENTANA (GR)	547
LÁMPARA (24 VOLTIOS) (DE CUATRO MEDIDORES)	7N-5876	2	TABLERO DE INSTRUMENTOS (GR)	503
LÁMPARA (24 VOLTIOS) (INSTRUMENTO)	123-9294	2	TABLERO DE INSTRUMENTOS (GR)	499
LÁMPARA (24 VOLTIOS) (LUCES DE INSTRUMENTOS)	123-9294	2	TABLERO DE INSTRUMENTOS (GR)	503
LÁMPARA (24 VOLTIOS) (LUZ DE TRABAJO)	115-1748	1	TABLERO DE INSTRUMENTOS (GR)	503
LÁMPARA (24 VOLTIOS) (*QUAD GUAGE)	7N-5876	2	TABLERO DE INSTRUMENTOS (GR) TABLERO DE INSTRUMENTOS (GR)	499 499
LUZ DE TABLERO DE INSTRUMENTOS	159-9257	1	TABLERO DE INSTRUMENTOS (GR)	499
PERILLA (TAPA DEL FILTRO)	3W-6756	2	TABLERO DE INSTRUMENTOS (GR) PRESURIZADOR (GR)	503 510
RECEPTOR-SECADOR (GR) (REFRIGERANTE)	3E-3535	1	TUBERÍAS DE ACONDICIONADOR DE AIRE (GR)	485
TAPA (TANQUE DE LIMPIPARABRISA)	209-4482	1	TANQUE DEL LAVAPARABRISAS (GR)	543
TAPÓN (CONJ) (ACONDICIONADOR DE AIRE)	3E-4052	1	GRUPO DE INSTALACIÓN, TUBERIAS	479
HERRAMIENTAS				
CONEXIÓN DE ENGRASE (ANGULO, HOJA TOPADORA)	3B-8489	2	HOJA ORIENTABLE (GR)	431
CONEXIÓN DE ENGRASE (ROSCA DE 1/8-27) (DESGARRADOR)	3B-8489	11	DESGARRADOR (GR)	437

* NO HAY TRADUCCION DISPONIBLE EN EL MOMENTO DE LA IMPRESION

PIEZAS DE MANTENIMIENTO

DESCRIPCION	NUMERO DE PIEZA	CANT	SE UTILIZA EN	PAGINA
IMPLEMENTOS				
CONEXIÓN DE ENGRASE (ROSCA DE 1/8-27) (*PITCH LINK)	3B-8489	2	ESLABÓN - PASO (GR)	423
MOTOR BÁSICO				
CORREA (SIN ACONDICIONADOR DE AIRE, MERCADO DE NORTEAMERICA)	191-5215	1	CORREA (GR)	6
CORREA (*WITH A/C EUROPEAN MARKET)	202-3197	1	CORREA (GR)	7
CORREA (*WITH A/C NORTH AMERICAN MARKET)	215-3015	1	CORREA (GR)	8
TAPÓN (DRENAJE MAGNETIZADO DE ACEITE)	118-3619	1	DRENAJE DEL ACEITE DE MOTOR	33
SISTEMA DE ADMISIÓN Y ESCAPE DE AIRE				
ELEMENTO DEL FILTRO DE AIRE (CONJ) (PRIMARIO)	6I-2501	1	FILTRO DE AIRE (GR)	91
ELEMENTO DEL FILTRO DE AIRE (CONJ) (SECUNDARIO)	6I-2502	1	FILTRO DE AIRE (GR)	91
SISTEMA DE COMBUSTIBLE				
COLADOR DE COMBUSTIBLE (LLENADO DEL TANQUE)	9P-7121	1	COMBUSTIBLE - TANQUE DE (GR)	112
ELEMENTO DE FILTRO DE COMBUSTIBLE (PRIMARIO)	146-6695	1	FILTRO DE COMBUSTIBLE Y SEPARADOR DE AGUA (GR)	103
EMPAQUETADURA (BOMBA DE CEBADO DE COMBUSTIBLE)	1P-0436	2	FILTRO DE COMBUSTIBLE Y SEPARADOR DE AGUA (GR)	103
FILTRO DE COMBUSTIBLE (CONJ) (SECUNDARIO(A))	1R-0762	1	TUBERÍAS DEL FILTRO DE COMBUSTIBLE	106
TAPA DEL TANQUE DE COMBUSTIBLE (CONJ) (RESPIRADERO CON TRABA)	7X-7700	1	COMBUSTIBLE - TANQUE DE (GR)	112
VÁLVULA DE DRENAJE (COMBUSTIBLE) (FILTRO)	141-8275	1	TUBERÍAS DEL FILTRO DE COMBUSTIBLE	106
VÁLVULA DE DRENAJE (FILTRO DE COMBUSTIBLE)	179-9348	1	TUBERÍAS DEL FILTRO DE COMBUSTIBLE	106
SISTEMA DE ENFRIAMIENTO				
EMPAQUETADURA, REGULADOR DE AGUA (TEMPERATURA DEL REFRIGERANTE)	136-0812	1	TUBERÍAS DEL AGUA (GR)	82
FILTRO DE AGUA (BOMBA DE AGUA)	119-3025	1	BOMBA DE AGUA (GR)	85
MANGUERA (RADIADOR INFERIOR)	198-1663	1	RADIADOR (GR)	87
MANGUERA (RADIADOR SUPERIOR)	214-6738	1	RADIADOR (GR)	87
REGULADOR DE TEMPERATURA DEL AGUA (94 GRADOS C) (REFRIGERANTE)	126-5869	1	TUBERÍAS DEL AGUA (GR)	82
TAPA CONTRA EL POLVO (VÁLVULA DE MUESTREO DE REFRIGERANTE)	157-0670	1	TUBERÍAS DEL AGUA (GR)	82
TAPA DE RADIADOR (CONJ) (ALIVIO DE PRESIÓN)	031-1119	1	RADIADOR (GR)	89

* NO HAY TRADUCCION DISPONIBLE EN EL MOMENTO DE LA IMPRESION

PIEZAS DE MANTENIMIENTO

DESCRIPCION	NUMERO DE PIEZA	CANT	SE UTILIZA EN	PAGINA
SISTEMA DE FRENOS Y DIRECCIÓN				
FILTRO DE ACEITE (CONJ) (HIDRAULICO)	1G-8878	1	FILTRO DE ACEITE (GR)	305
TAPA CONTRA EL POLVO (VÁLVULAS DE SERVODIRECCIÓN)	6V-0852	3	TUBERÍAS DE DIRECCIÓN (GR)	308
SISTEMA DE LUBRICACIÓN				
FILTRO DE ACEITE DEL MOTOR (CONJ)	1R-0739	1	FILTRO DE ACEITE DEL MOTOR (GR)	67
RESPIRADERO (CONJ) (MOTOR)	2W-9162	1	RESPIRADERO (GR)	65
SELLO ANULAR (*ENGINE BREATHER)	4L-9564	1	RESPIRADERO (GR)	65
TAPA CONTRA EL POLVO (*TURBO OIL SAMPLING VALVE)	8C-3445	1	TURBOCOMPRESOR - TUBERÍAS DE ACEITE DEL (GR)	72
TAPA DEL TUBO DE LLENADO (ACEITE DEL MOTOR)	4W-3087	1	TUBO DE LLENADO DE ACEITE (GR)	66
TUBO DE ESCAPE (VAPORES)	4W-2181	1	ESCAPE DE GASES (GR)	68
SISTEMA ELÉCTRICO Y DE ARRANQUE				
BATERÍA (LIBRE DE MANTENIMIENTO)(12 VOLTIOS) (SERVICIO PESADO)	153-5700	2	BATERÍA (GR)	124
BATERÍA (12 VOLTIOS)	9X-3404	2	BATERÍA Y CABLES (GR)	122
CRISTAL (*AMBER WARNING BEACON)	198-0316	1	LÁMPARA DE BALIZA DE ADVERTENCIA (GR)	147
CRISTAL (LUZ DE TECHO)	7T-0020	1	LÁMPARA DEL TECHO (GR)	143
DISYUNTOR (CONJ) (80 AMP) (PRINCIPAL DE MAQUINA)	171-2210	1	PANEL DE DISYUNTORES (GR)	151
ELEMENTO DEL CALENTADOR DEL AGUA DE LAS CAMISAS (120 VOLTIOS/1000 VATIOS)	124-0686	1	AGUA DE LAS CAMISAS - CALENTADOR DEL (GR)	137
ELEMENTO DEL CALENTADOR DEL AGUA DE LAS CAMISAS (240 VOLTIOS/1000 VATIOS)	124-0687	1	AGUA DE LAS CAMISAS - CALENTADOR DEL (GR)	136
ESCOBILLA DE ALTERNADOR (CONJ)	3E-5459	2	CARGA - ALTERNADOR DE (GR)	116
EXTRACTOR DE FUSIBLES	202-4327	1	CARGA - ALTERNADOR DE (GR)	118
FUSIBLE (10 A)	9W-1442	1	BATERÍA Y CABLES (GR)	122
FUSIBLE (15 A)	9W-1441	9	PANEL DE DISYUNTORES (GR)	151
FUSIBLE (20 A)	9W-1446	8	PANEL DE DISYUNTORES (GR)	151
LÁMPARA (CONJ) (12 VOLTIOS) (ROJA/VERDE LAMPARA DE DIODO)	165-5655	3	PANEL DE DISYUNTORES (GR)	151
LAMPARA DE DIODO (LED) (BALIZA GIRATORIA DE ADVERTENCIA)	165-5674	1	INSTALACION DE SEGURIDAD (GR)	142
LÁMPARA (24 VOLTIOS) (BALIZA GIRATORIA DE ADVERTENCIA)	3E-8825	1	LUZ DE BALIZA (GR)	150
LÁMPARA (24 VOLTIOS) (CÚPULA)	7N-9943	1	LUZ DE BALIZA (GR)	150
LÁMPARA (24 VOLTIOS) (INTERRUPTOR DE BALANCIN DE ACELERADOR)	3E-8825	1	LÁMPARA DEL TECHO (GR)	143
LLAVE (DESCONECTAR BATERIA)	8H-5306	2	CABLES DE LA PLATAFORMA (GR)	187
		1	DISYUNTOR (GR)	176

* NO HAY TRADUCCION DISPONIBLE EN EL MOMENTO DE LA IMPRESION

PIEZAS DE MANTENIMIENTO

DESCRIPCION	NUMERO DE PIEZA	CANT	SE UTILIZA EN	PAGINA
LUCES DE ALÓGENO (24 VOLTIOS)(65 VATIVOS) (REFLECTOR)	9X-3463	1	REFLECTOR (GR)	144
		1	REFLECTOR (GR)	145
		1	REFLECTOR (GR)	146
PORTAESCOBILLAS (CONJ) (ALTERNADOR)	3E-5460	1	CARGA - ALTERNADOR DE (GR)	116
		1	CARGA - ALTERNADOR DE (GR)	118
TAPA CONTRA EL POLVO (CONJ) (CALENTADOR DE AGUA DE LAS CAMISAS)	133-6517	1	AGUA DE LAS CAMISAS - CALENTADOR DEL (GR)	136
		1	AGUA DE LAS CAMISAS - CALENTADOR DEL (GR)	137
TUBO DESTELLADOR (*3 PRONG CONNECTION) (BALIZA GIRATORIA DE ADVERTENCIA)	127-8158	1	LÁMPARA DE BALIZA DE ADVERTENCIA (GR)	147
TUBO DESTELLADOR (*8 PRONG CONNECTION) (BALIZA GIRATORIA DE ADVERTENCIA)	198-0315	1	LÁMPARA DE BALIZA DE ADVERTENCIA (GR)	147
VIDRIO (CONJ) (FARO)	202-6611	1	REFLECTOR (GR)	146
VIDRIO (CONJ) (FARO) (ROPS)	202-6611	1	REFLECTOR (GR)	145
	202-6614	1	REFLECTOR (GR)	144

* NO HAY TRADUCCION DISPONIBLE EN EL MOMENTO DE LA IMPRESION

PIEZAS DE MANTENIMIENTO

DESCRIPCION	NUMERO DE PIEZA	CANT	SE UTILIZA EN	PAGINA
SISTEMA HIDRÁULICO				
COLADOR (TANQUE HIDRÁULICO)	9J -3047	1	TANQUE Y FILTRO HIDRÁULICOS (GR)	396
CONEXIÓN DE ENGRASE (ROSCA DE 1/8-27) (CILINDROS, ÁNGULO E INCLINACIÓN)	3B -8489	8	TUBERIAS DE INCLINACIÓN Y ORIENTACIÓN (GR)	361
CONEXIÓN DE ENGRASE (ROSCA DE 1/8-27) (HOJA TOPADORA, CILINDRO DE LEVANTAMIENTO)	3B -8489	1	CILINDRO DE LEVANTAMIENTO (GR)	350
ELEMENTO DE FILTRO DE ACEITE (CONJ) (FLUJO INVERSO) (FLUIDO HIDRÁULICO RESISTENTE AL FUEGO)	104 -6931	1	TANQUE Y FILTRO HIDRÁULICOS (GR)	396
ELEMENTO DE FILTRO DE ACEITE (CONJ) (HIDRAULICO) (LIMPIAR/ALTA EFICIENCIA)	139 -1537	1	TANQUE Y FILTRO HIDRÁULICOS (GR)	396
ELEMENTO DE FILTRO DE ACEITE (CONJ) (HIDRAULICO/FLUJO INVERSO) (DESECHABLE)	1R -0735	1	TANQUE Y FILTRO HIDRÁULICOS (GR)	396
FILTRO DE ACEITE (CONJ) (*HYDRAULIC)(HIGH EFFICIENCY)	144 -0832	1	FILTRO DE ACEITE (GR)	358
FILTRO ENROSCABLE (HIDRÁULICO)	9T -8578	1	FILTRO DE ACEITE (GR)	358
FILTRO (VÁLVULA DE CONTROL)	4T -4520	1	VÁLVULA DE CONTROL (GR)	403
		1	VÁLVULA DE CONTROL (GR)	405
		1	VÁLVULA DE CONTROL (GR)	407
		1	VÁLVULA DE CONTROL (GR)	409
		1	VÁLVULA DE CONTROL (GR)	411
		1	VÁLVULA DE CONTROL (GR)	413
PANTALLA (CONJ) (TANQUE HIDRÁULICO)	3G -3267	1	TANQUE Y FILTRO HIDRÁULICOS (GR)	396
TAPA CONTRA EL POLVO (BOMBA HIDRÁULICA)	6V -0852	2	BOMBA - TUBERÍAS DE (GR)	378
TAPA CONTRA EL POLVO (TABLERO DE DIAGNOSTICO)	6V -0852	9	TUBERÍAS HIDRÁULICAS (GR)	365
	187 -9008	2	TUBERÍAS HIDRÁULICAS (GR)	365
TAPA CONTRA EL POLVO (VÁLVULA DE CONTROL DE MUESTREO DE FLUIDO)	8C -3451	1	VÁLVULA - MONTAJE DE LA (GR)	392
TAPA DEL TUBO DE LLENADO (TANQUE HIDRÁULICO)	7H -1447	1	TANQUE Y FILTRO HIDRÁULICOS (GR)	396
TAPÓN DE DRENAJE (TANQUE HIDRÁULICO)	9J -7031	1	TANQUE Y FILTRO HIDRÁULICOS (GR)	396

* NO HAY TRADUCCION DISPONIBLE EN EL MOMENTO DE LA IMPRESION

PIEZAS DE MANTENIMIENTO

DESCRIPCION	NUMERO DE PIEZA	CANT	SE UTILIZA EN	PAGINA
TREN DE FUERZA				
ELEMENTO DE FILTRO DE ACEITE (CONJ) (*POWER TRAIN - HIGH EFFICIENCY)	132-8876	1	TUBERÍAS DE ACEITE DEL TREN DE FUERZA (GR)	201
ELEMENTO DE FILTRO DE ACEITE (CONJ) (TREN DE FUERZA)	132-8876	1	FILTRO DE ACEITE (GR)	197
FILTRO MAGNÉTICO (ACEITE DEL TREN DE FUERZA)	8S-9129	1	TUBERÍAS DE ACEITE DEL TREN DE FUERZA (GR)	200
PANTALLA (CONJ) (BARRIDO DE CONVERTIDOR DE PAR)	3T-6471	1	CONVERTIDOR DE PAR (GR)	220
REJILLA DE SUCCIÓN (TUBERIAS DE ACEITE DEL TREN DE FUERZA)	8S-9130	1	TUBERÍAS DE ACEITE DEL TREN DE FUERZA (GR)	200
RESPIRADERO (CONJ) (TUBERIAS DE ACEITE DEL TREN DE FUERZA)	185-6684	1	TUBERÍAS DE ACEITE DEL TREN DE FUERZA (GR)	200
SELLO ANULAR (FILTRO DEL TREN DE FUERZA)	5P-3620	1	FILTRO DE ACEITE (GR)	197
SELLO ANULAR (TAPÓN DE DRENAJE DE MANDO FINAL)	3K-0360	1	MANDO FINAL (GR)	198
SELLO ANULAR (TAPÓN DE DRENAJE DEL CONVERTIDOR DE PAR)	3K-0360	2	CONVERTIDOR DE PAR (GR)	220
	4K-1388	1	CONVERTIDOR DE PAR (GR)	220
SELLO ANULAR (TAPÓN DE DRENAJE, TRANSMISIÓN)	2M-9780	2	TRANSMISIÓN PLANETARIA (GR)	206
	4K-1388	1	TRANSMISIÓN PLANETARIA (GR)	206
SELLO ANULAR (TAPÓN MAGNÉTICO DEL MANDO FINAL)	2S-4078	1	MANDO FINAL (GR)	198
TAPA CONTRA EL POLVO (CONEXION DE TRANSMISION)	6V-0852	6	TRANSMISIÓN PLANETARIA (GR)	207
TAPA CONTRA EL POLVO (VÁLVULA DE MUESTREO DE ACEITE DEL TREN DE FUERZA)	8C-3447	1	TUBERÍAS DE ACEITE DEL TREN DE FUERZA (GR)	200
TAPA DEL TUBO DE LLENADO DE ACEITE (CONJ) (TREN DE FUERZA)	2W-6225	1	TUBERÍAS DE ACEITE DEL TREN DE FUERZA (GR)	200
TAPÓN DE DRENAJE (CONVERTIDOR DE PAR)	4B-7739	1	MONTAJE DEL CONVERTIDOR DE PAR (GR)	203
TAPÓN (DRENAJE DE LA TRANSMISION)	9S-4188	1	TRANSMISIÓN PLANETARIA (GR)	206
	9S-4190	2	TRANSMISIÓN PLANETARIA (GR)	206
TAPÓN (DRENAJE DE MANDO FINAL)	9S-4185	1	MANDO FINAL (GR)	198
TAPÓN (DRENAJE DEL CONVERTIDOR DE PAR)	9S-4185	2	CONVERTIDOR DE PAR (GR)	220
	9S-4188	1	CONVERTIDOR DE PAR (GR)	220
TAPÓN MAGNÉTICO (MANDO FINAL)	6V-0439	1	MANDO FINAL (GR)	198
TREN DE RODAJE				
CONEXIÓN DE ENGRASE (BARRA COMPENSADORA)	3B-8489	2	BARRA COMPENSADORA (GR)	266

* NO HAY TRADUCCION DISPONIBLE EN EL MOMENTO DE LA IMPRESION

PEÇAS DE MANUTENÇÃO

DESCRIÇÃO	NÚMERO DE PEÇA	QUANT	UTILIZADA EM	PÁGINA
ACESSÓRIOS				
GRAXEIRA (ROSCA 1/8-27 POL) (ELO DO PASSO)	3B-8489	2	ELO DO PASSO	423
CHASSI E CARROCERIA				
GRAXEIRA (ROSCA 1/8-27 POL) (CAIXA E CHASSI)	3B-8489	2	CAIXA E CHASSI	234
RETENTOR DE ANEL-O (BUJÃO DE DRENAGEM DA CAIXA)	6F-0711	1	CAIXA E CHASSI	234
TAMPA (POEIRA) (PORTA DO BOCAL DE ENCHIMENTO DO RADIADOR)	155-9321	1	PROTETOR - RADIADOR	247
TAMPÃO (CAIXA DE DRENAGEM)	106-8187	1	CAIXA E CHASSI	234
FERRAMENTAS DE TRABALHO				
GRAXEIRA (LÂMINA INCLINÁVEL)	3B-8489	2	LÂMINA ANGULÁVEL	431
GRAXEIRA (ROSCA 1/8-27 POL) (RIPER)	3B-8489	11	RIPER	437
MATERIAL RODANTE				
GRAXEIRA (BARRA EQUALIZADORA)	3B-8489	2	BARRA DE SUSPENSÃO	266
MOTOR BÁSICO				
CORREIA (COM A/C MERCADO EUROPEU)	202-3197	1	CORREIA	7
CORREIA (COM A/C MERCADO NORTE-AMERICANO)	215-3015	1	CORREIA	8
CORREIA (SEM A/C MERCADO NORTE-AMERICANO)	191-5215	1	CORREIA	6
TAMPÃO (MAGNÉTICO-DRENO DO ÓLEO)	118-3619	1	DRENO - ÓLEO DO MOTOR	33

* TRADUÇÃO NÃO DISPONÍVEL NO MOMENTO DA IMPRESSÃO

PEÇAS DE MANUTENÇÃO

DESCRIÇÃO	NÚMERO DE PEÇA	QUANT	UTILIZADA EM	PÁGINA
POSTO DO OPERADOR				
CINTO DE SEGURANÇA	222-0345	1	ASSENTO	527
CINTO DE SEGURANÇA (ASSENTO COM SUSPENSÃO PARTE INFERIOR DAS COSTAS)	8Y-4030	1	ASSENTO COM SUSPENSÃO	534
CINTO DE SEGURANÇA (ASSENTO DA SUSPENSÃO)	183-3648	1	ASSENTO	524
FILTRO - CARVÃO (PRESSURIZADOR DA CABINE)	141-7903	1	PRESSURIZADOR	510
FILTRO (AR DA CABINE)	3E-7904	2	PRESSURIZADOR	510
FILTRO (PRESSURIZADOR DA CABINE)	7G-8116	2	PRESSURIZADOR	510
GRAXEIRA (PRESSURIZADOR DA CABINE)	3B-8489	1	PRESSURIZADOR	510
GRAXEIRA (ROSCA 1/8-27 POL) (PLATAFORMA DO OPERADOR)	3B-8489	1	PLATAFORMA DO OPERADOR	507
LÂMINA DO LIMPADOR DE PÁRA-BRISA (PÁRA-BRISA)	125-8175	1	LIMPADOR DO VIDRO	547
LÂMINA DO LIMPADOR DE PÁRA-BRISA (PARTE TRASEIRA) (JANELA)	5C-8811	1	LIMPADOR DO VIDRO	547
LÂMINA DO LIMPADOR DE PÁRA-BRISA (PORTA DIREITA DA CABINE)	125-8175	1	PORTA DA CABINE	466
LÂMINA DO LIMPADOR DE PÁRA-BRISA (PORTA ESQUERDA DA CABINE)	125-8175	1	PORTA DA CABINE	468
LÂMPADA (24 V) (GRUPO DE QUATRO MEDIDORES)	7N-5876	2	PAINEL DE INSTRUMENTOS	503
LÂMPADA (24 V) (INSTRUMENTO)	123-9294	2	PAINEL DE INSTRUMENTOS	499
LÂMPADA (24 V) (LÂMPADA DE AÇÃO)	115-1748	1	PAINEL DE INSTRUMENTOS	499
LÂMPADA (24 V) (LUZES DOS INSTRUMENTOS)	123-9294	2	PAINEL DE INSTRUMENTOS	503
LÂMPADA (24 V) (QUATRO MEDIDORES)	7N-5876	2	PAINEL DE INSTRUMENTOS	499
LUZ DO PAINEL DE INSTRUMENTOS	159-9257	1	PAINEL DE INSTRUMENTOS	499
MAÇANETA (TAMPA DO FILTRO)	3W-6756	2	PAINEL DE INSTRUMENTOS	503
RECEPTOR - SECADOR (REFRIGERANTE)	3E-3535	1	PRESSURIZADOR	510
TAMPA (CONDICIONADOR DE AR)	3E-4052	1	TUBOS - AR CONDICIONADO	485
TAMPA (TANQUE DO LAVADOR DE VIDROS)	209-4482	1	INSTALAÇÃO - TUBULAÇÕES	479
TAMPA (TANQUE DO LAVADOR DE VIDROS)	209-4482	1	TANQUE - LAVADOR DE JANELA	543
SISTEMA DA ADMISSÃO DE AR E DE ESCAPE				
ELEMENTO DO FILTRO DE AR (PRIMÁRIO)	6I-2501	1	PURIFICADOR DE AR	91
ELEMENTO DO FILTRO DE AR (SECUNDÁRIO)	6I-2502	1	PURIFICADOR DE AR	91

* TRADUÇÃO NÃO DISPONÍVEL NO MOMENTO DA IMPRESSÃO

PEÇAS DE MANUTENÇÃO

DESCRIÇÃO	NÚMERO DE PEÇA	QUANT	UTILIZADA EM	PÁGINA
SISTEMA DE ARREFECIMENTO				
FILTRO - ÁGUA (BOMBA D'ÁGUA)	119-3025	1	BOMBA DE ÁGUA	85
JUNTA - REGULADOR DA ÁGUA (TEMPERATURA DO LÍQUIDO ARREFECEDOR)	136-0812	1	TUBOS - ÁGUA	82
MANGUEIRA (RADIADOR INFERIOR)	198-1663	1	RADIADOR	87
MANGUEIRA (RADIADOR SUPERIOR)	214-6738	1	RADIADOR	87
REGULADOR DE TEMPERATURA DA ÁGUA (94 GRAUS C) (LÍQUIDO ARREFECEDOR)	126-5869	1	TUBOS - ÁGUA	82
TAMPA - RADIADOR (ALÍVIO DE PRESSÃO)	031-1119	1	RADIADOR	89
TAMPA CONTRA POEIRA (VÁLVULA DE COLETA DE AMOSTRAS DO LÍQUIDO ARREFECEDOR)	157-0670	1	TUBOS - ÁGUA	82
SISTEMA DE COMBUSTÍVEL				
ELEMENTO DO FILTRO DE COMBUSTÍVEL (PRIMÁRIO)	146-6695	1	FILTRO DE COMBUSTÍVEL E SEPARADOR DE ÁGUA	103
FILTRO - COMBUSTÍVEL (BOCAL DE ENCHIMENTO DO TANQUE)	9P-7121	1	TANQUE DE COMBUSTÍVEL	112
FILTRO - COMBUSTÍVEL (SECUNDÁRIO)	1R-0762	1	TUBOS - FILTRO DO COMBUSTÍVEL	106
JUNTA (BOMBA DE ESCORVA DE COMBUSTÍVEL)	1P-0436	2	FILTRO DE COMBUSTÍVEL E SEPARADOR DE ÁGUA	103
TAMPA DO TANQUE DE COMBUSTÍVEL (TRAVA COM RESPIRO)	7X-7700	1	TANQUE DE COMBUSTÍVEL	112
VÁLVULA DE DRENAGEM (COMBUSTÍVEL) (FILTRO)	141-8275	1	TUBOS - FILTRO DO COMBUSTÍVEL	106
VÁLVULA DE DRENAGEM (FILTRO DE COMBUSTÍVEL)	179-9348	1	TUBOS - FILTRO DO COMBUSTÍVEL	106
SISTEMA DE DIREÇÃO E DE FREIO				
FILTRO - ÓLEO (HIDRÁULICO)	1G-8878	1	FILTRO - ÓLEO	305
TAMPA CONTRA POEIRA (VÁLVULAS DE DIREÇÃO)	6V-0852	3	TUBOS - DIREÇÃO	308
SISTEMA DE LUBRIFICAÇÃO				
FILTRO - ÓLEO DO MOTOR	1R-0739	1	FILTRO - ÓLEO DO MOTOR	67
MANGUEIRA - DESCARTE (VAPORES)	4W-2181	1	ELIMINAÇÃO DE VAPORES DO CÁRTER	68
RESPIRO (MOTOR)	2W-9162	1	RESPIRO	65
RETENTOR DE ANEL-O (RESPIRO DO MOTOR)	4L-9564	1	RESPIRO	65
TAMPA - BOCAL DE ENCHIMENTO (ÓLEO DO MOTOR)	4W-3087	1	BOCAL DE ENCHIMENTO DE ÓLEO DO MOTOR	66
TAMPA CONTRA POEIRA (VÁLVULA DE AMOSTRAGEM DE ÓLEO DO TURBO)	8C-3445	1	TUBOS - ÓLEO DO TURBOALIMENTADOR	72
SISTEMA ELÉTRICO E DE PARTIDA				

* TRADUÇÃO NÃO DISPONÍVEL NO MOMENTO DA IMPRESSÃO

PEÇAS DE MANUTENÇÃO

DESCRIÇÃO	NÚMERO DE PEÇA	QUANT	UTILIZADA EM	PÁGINA
BATERIA (LIVRE DE MANUTENÇÃO)(12 VOLT) (REFORÇADO)	153-5700	2	BATERIA	124
BATERIA (12 V)	9X-3404	2	BATERIA E CABOS / FIOS ELÉTRICOS	122
CHAVE (DESCONECTAR A BATERIA)	8H-5306	1	CHAVE GERAL	176
DISJUNTOR AUTOMÁTICO DE CIRCUITO (80 A) (PRINCIPAL DA MÁQUINA)	171-2210	1	PAINEL - DISJUNTOR ELÉTRICO AUTOMÁTICO	151
ELEMENTO - AQUECEDOR DE ÁGUA DA CAMISA (120 VOLTS / 1.000 WATTS)	124-0686	1	AQUECEDOR DA ÁGUA DO MOTOR	137
ELEMENTO - AQUECEDOR DE ÁGUA DA CAMISA (240 VOLTS - 1.000 WATTS)	124-0687	1	AQUECEDOR DA ÁGUA DO MOTOR	136
ESCOVA DO ALTERNADOR	3E-5459	2	ALTERNADOR DE CORRENTE	116
		2	ALTERNADOR DE CORRENTE	118
FUSÍVEL (10 A)	9W-1442	9	PAINEL - DISJUNTOR ELÉTRICO AUTOMÁTICO	151
FUSÍVEL (15 A)	9W-1441	8	PAINEL - DISJUNTOR ELÉTRICO AUTOMÁTICO	151
FUSÍVEL (20 A)	9W-1446	3	PAINEL - DISJUNTOR ELÉTRICO AUTOMÁTICO	151
LÂMPADA - DIODO (VISOR LED) (PISCA-PISCA DE ADVERTÊNCIA)	165-5674	1	SIST. DE ILUMINAÇÃO - PISCA-PISCA GIRATÓRIO DE ADVERTÊNCIA	150
LÂMPADA - HALOGÊNEO (24 VOLTS)(65 WATTS) (FAROL)	9X-3463	1	LÂMPADA - FAROL	144
			1 LÂMPADA - FAROL	145
			1 LÂMPADA - FAROL	146
LÂMPADA (12 V) (LUZ DE AÇÃO LED VERMELHA/VERDE)	165-5655	1	INSTALAÇÃO-SEGURANÇA	141
			1 INSTALAÇÃO-SEGURANÇA	142
LÂMPADA (24 V) (INTERRUPTOR DE BALANCIM DO ACELERADOR)	3E-8825	2	CABOS/FIOS ELÉTRICOS - PLATAFORMA	187
LÂMPADA (24 V) (PISCA-PISCA DE ADVERTÊNCIA)	3E-8825	1	SIST. DE ILUMINAÇÃO - PISCA-PISCA GIRATÓRIO DE ADVERTÊNCIA	150
LÂMPADA (24 V) (TETO)	7N-9943	1	LÂMPADA - TETO	143
LENTE (FAROL DIANTEIRO)	202-6611	1	LÂMPADA - FAROL	146
LENTE (FAROL DIANTEIRO) (ROPS)	202-6611	1	LÂMPADA - FAROL	145
	202-6614	1	LÂMPADA - FAROL	144
LENTE (LÂMPADA DO TETO)	7T-0020	1	LÂMPADA - TETO	143
LENTE (PISCA-ALERTA ÂMBAR)	198-0316	1	LUZ GIRATÓRIA DE ALARME	147
SACADOR - FUSÍVEL	202-4327	1	BATERIA E CABOS / FIOS ELÉTRICOS	122
SUPORTE - ESCOVA (ALTERNADOR)	3E-5460	1	ALTERNADOR DE CORRENTE	116
			1 ALTERNADOR DE CORRENTE	118
TAMPA CONTRA POEIRA (AQUECEDOR DE ÁGUA DA CAMISA)	133-6517	1	AQUECEDOR DA ÁGUA DO MOTOR	136
			1 AQUECEDOR DA ÁGUA DO MOTOR	137
TUBO DE FAÍSCA (CONEXÃO DE 3 PINOS) (PISCA-PISCA DE ADVERTÊNCIA)	127-8158	1	LUZ GIRATÓRIA DE ALARME	147
TUBO DE FAÍSCA (CONEXÃO DE 8 PINOS) (PISCA-PISCA DE ADVERTÊNCIA)	198-0315	1	LUZ GIRATÓRIA DE ALARME	147

* TRADUÇÃO NÃO DISPONÍVEL NO MOMENTO DA IMPRESSÃO

PEÇAS DE MANUTENÇÃO

DESCRIÇÃO	NÚMERO DE PEÇA	QUANT	UTILIZADA EM	PÁGINA
SISTEMA HIDRÁULICO				
BUJÃO DO DRENO (TANQUE HIDRÁULICO)	9J - 7031	1	TANQUE HIDRÁULICO E FILTRO	396
ELEMENTO FILTRANTE - ÓLEO (FLUXO HIDRÁULICO/REVERSO) (DESCARTÁVEL)	1R - 0735	1	TANQUE HIDRÁULICO E FILTRO	396
ELEMENTO FILTRANTE - ÓLEO (FLUXO INVERSO) (FLUIDO HIDRÁULICO RESISTENTE A INCÊNDIO)	104 - 6931	1	TANQUE HIDRÁULICO E FILTRO	396
ELEMENTO FILTRANTE - ÓLEO (HIDRÁULICO) (LIMPAR/ALTA EFICIÊNCIA)	139 - 1537	1	TANQUE HIDRÁULICO E FILTRO	396
FILTRO - ÓLEO (*HYDRAULIC)(HIGH EFFICIENCY)	144 - 0832	1	FILTRO - ÓLEO	358
FILTRO COM ROSCAS (HIDRÁULICO)	9T - 8578	1	FILTRO - ÓLEO	358
FILTRO (VÁLVULA DE CONTROLE)	4T - 4520	1	VÁLVULA DE CONTROLE	403
		1	VÁLVULA DE CONTROLE	405
		1	VÁLVULA DE CONTROLE	407
		1	VÁLVULA DE CONTROLE	409
		1	VÁLVULA DE CONTROLE	411
		1	VÁLVULA DE CONTROLE	413
GRAXEIRA (ROSCA 1/8-27 POL) (CILINDRO DE LEVANTAMENTO DA LÂMINA)	3B - 8489	1	CILINDRO DE LEVANTAMENTO	350
GRAXEIRA (ROSCA 1/8-27 POL) (CILINDROS DE ANGULAGEM E INCLINAÇÃO)	3B - 8489	8	TUBOS - ANGULAGEM E INCLINAÇÃO	361
TAMPA - BOCAL DE ENCHIMENTO (TANQUE HIDRÁULICO)	7H - 1447	1	TANQUE HIDRÁULICO E FILTRO	396
TAMPA CONTRA POEIRA (AMOSTRA DE FLUIDO DA VÁLVULA DE CONTROLE)	8C - 3451	1	MONTAGEM - VÁLVULA	392
TAMPA CONTRA POEIRA (BOMBA HIDRÁULICA)	6V - 0852	2	TUBOS - BOMBA	378
TAMPA CONTRA POEIRA (PAINEL DE DIAGNÓSTICOS)	6V - 0852	9	TUBOS - ÓLEO HIDRÁULICO	365
	187 - 9008	2	TUBOS - ÓLEO HIDRÁULICO	365
TELA FILTRANTE (TANQUE HIDRÁULICO)	3G - 3267	1	TANQUE HIDRÁULICO E FILTRO	396
	9J - 3047	1	TANQUE HIDRÁULICO E FILTRO	396

* TRADUÇÃO NÃO DISPONÍVEL NO MOMENTO DA IMPRESSÃO

PEÇAS DE MANUTENÇÃO

DESCRIÇÃO	NÚMERO DE PEÇA	QUANT	UTILIZADA EM	PÁGINA
TREM DE FORÇA				
BUJÃO DO DRENO (CONVERSOR DE TORQUE)	4B-7739	1	MONTAGEM - CONVERSOR DE TORQUE	203
BUJÃO MAGNÉTICO (COMANDO FINAL)	6V-0439	1	COMANDO FINAL	198
ELEMENTO FILTRANTE - ÓLEO (*POWER TRAIN - HIGH EFFICIENCY)	132-8876	1	TUBOS - ÓLEO DA TRANSMISSÃO	201
ELEMENTO FILTRANTE - ÓLEO (TREM DE FORÇA)	132-8876	1	FILTRO - ÓLEO	197
FILTRO - MAGNÉTICO (ÓLEO DO TREM DE FORÇA)	8S-9129	1	TUBOS - ÓLEO DA TRANSMISSÃO	200
RESPIRO (TUBOS DE ÓLEO DO TREM DE FORÇA)	185-6684	1	TUBOS - ÓLEO DA TRANSMISSÃO	200
RETENTOR DE ANEL-O (BUJÃO DE DRENAGEM DA TRANSMISSÃO)	2M-9780	2	ENGRENAGENS PLANETÁRIAS - TRANSMISSÃO	206
	4K-1388	1	ENGRENAGENS PLANETÁRIAS - TRANSMISSÃO	206
RETENTOR DE ANEL-O (BUJÃO DE DRENAGEM DO CONVERSOR DE TORQUE)	3K-0360	2	CONVERSOR DE TORQUE	220
	4K-1388	1	CONVERSOR DE TORQUE	220
RETENTOR DE ANEL-O (BUJÃO DE DRENAGEM DO COMANDO FINAL)	3K-0360	1	COMANDO FINAL	198
RETENTOR DE ANEL-O (BUJÃO MAGNÉTICO DO COMANDO FINAL)	2S-4078	1	COMANDO FINAL	198
RETENTOR DE ANEL-O (FILTRO DO TREM DE FORÇA)	5P-3620	1	FILTRO - ÓLEO	197
TAMPA - BOCAL DE ENCHIMENTO DE ÓLEO (TREM DE FORÇA)	2W-6225	1	TUBOS - ÓLEO DA TRANSMISSÃO	200
TAMPA CONTRA POEIRA (CONEXÕES DA TRANSMISSÃO)	6V-0852	6	ENGRENAGENS PLANETÁRIAS - TRANSMISSÃO	207
TAMPA CONTRA POEIRA (VÁLVULA DE AMOSTRAGEM DO ÓLEO DO TREM DE FORÇA)	8C-3447	1	TUBOS - ÓLEO DA TRANSMISSÃO	200
TAMPÃO (DRENO DA TRANSMISSÃO)	9S-4188	1	ENGRENAGENS PLANETÁRIAS - TRANSMISSÃO	206
	9S-4190	2	ENGRENAGENS PLANETÁRIAS - TRANSMISSÃO	206
TAMPÃO (DRENO DO COMANDO FINAL)	9S-4185	1	COMANDO FINAL	198
TAMPÃO (DRENO DO CONVERSOR DE TORQUE)	9S-4185	2	CONVERSOR DE TORQUE	220
	9S-4188	1	CONVERSOR DE TORQUE	220
TELA DE SUÇÃO (TUBOS DE ÓLEO DO TREM DE FORÇA)	8S-9130	1	TUBOS - ÓLEO DA TRANSMISSÃO	200
TELA FILTRANTE (RETORNO DO CONVERSOR DE TORQUE)	3T-6471	1	CONVERSOR DE TORQUE	220

* TRADUÇÃO NÃO DISPONÍVEL NO MOMENTO DA IMPRESSÃO

WARTUNGSTEILE

BESCHREIBUNG	ERSATZTEIL- NUMMER	MENGE	VERWENDET IN	SEITE
ARBEITSGERÄTE				
SCHMIERNIPPEL (SCHWENKSCHILD)	3B-8489	2	SCHWENKSCHILD	431
SCHMIERNIPPEL (1/8-27-GEWINDE) (AUFREISSER)	3B-8489	11	AUFREISSER	437
SCHMIERNIPPEL (1/8-27-GEWINDE) (KIPPGESTÄNGE)	3B-8489	2	NEIGUNGSSTELLGLIED	423
ELEKTRISCHE ANLAGE UND STARTSYSTEM				
ABDECKGLAS (ARBEITSSCHEIN- WERFER)	202-6611	1	ARBEITSLEUCHTEN	146
ABDECKGLAS (ARBEITSSCHEINWER- FER) (ÜBERROLLSCHUTZ)	202-6611	1	ARBEITSLEUCHTEN	145
	202-6614	1	ARBEITSLEUCHTEN	144
ABDECKGLAS (FAHRERHAUS-IN- NENLEUCHTE)	7T-0020	1	FAHRERHAUSBELEUCHTUNG	143
ABDECKGLAS (GELBE WARNLEUCHTE)	198-0316	1	RUNDUM-KENNLEUCHTE	147
BATTERIE (WARTUNGSFREI)(12 V) (SCHWEREINSATZ)	153-5700	2	BATTERIE	124
BATTERIE (12 V)	9X-3404	2	BATTERIE UND VERDRAHTUNG	122
BELEUCHTUNGSANLAGE (12 V) (KONTROLLLEUCHTE ROT/GRÜN)	165-5655	1	SICHERHEITSEINBAUSATZ	141
		1	SICHERHEITSEINBAUSATZ	142
BLITZRÖHRE (*3 PRONG CONNECTION) (RUNDUM-KENNLEUCHTE)	127-8158	1	RUNDUM-KENNLEUCHTE	147
BLITZRÖHRE (8 ZACKEN VERBIN- DUNG) (RUNDUM-KENNLEUCHTE)	198-0315	1	RUNDUM-KENNLEUCHTE	147
BÜRSTENHALTER (DREHSTROMGENERATOR)	3E-5460	1	DREHSTROMGENERATOR	116
		1	DREHSTROMGENERATOR	118
DIODENLEUCHTE (LED) (RUNDUM-KENNLEUCHTE)	165-5674	1	RUNDUM-KENNLEUCHTE	150
DREHSTROMGENERATOR-BÜRSTE	3E-5459	2	DREHSTROMGENERATOR	116
		2	DREHSTROMGENERATOR	118
HALOGENSCHINWERFER (24 V)(65 W) (ARBEITSSCHEINWERFER)	9X-3463	1	ARBEITSLEUCHTEN	144
		1	ARBEITSLEUCHTEN	145
		1	ARBEITSLEUCHTEN	146
LEUCHTE (24 V) (FAHRERHAUSDACH)	7N-9943	1	FAHRERHAUSBELEUCHTUNG	143
LEUCHTE (24 V) (GASREGELKIPPSCHALTER)	3E-8825	2	FAHRERPLATTFORMVERDRAHTUNG	187
LEUCHTE (24 V) (RUNDUM-KENNLEUCHTE)	3E-8825	1	RUNDUM-KENNLEUCHTE	150
SCHLÜSSEL (HAUPTSCHALTER)	8H-5306	1	TRENNSCHALTER	176
SICHERUNG (10 A)	9W-1442	9	UNTERBRECHER - INSTRUMENTENTAFEL	151
SICHERUNG (15 A)	9W-1441	8	UNTERBRECHER - INSTRUMENTENTAFEL	151
SICHERUNG (20 A)	9W-1446	3	UNTERBRECHER - INSTRUMENTENTAFEL	151
SICHERUNGSZIEHER	202-4327	1	BATTERIE UND VERDRAHTUNG	122

* ÜBERSETZUNG ZUM ZEITPUNKT DER DRUCKLEGUNG NICHT VORHANDEN

WARTUNGSTEILE

BESCHREIBUNG	ERSATZTEIL- NUMMER	MENGE	VERWENDET IN	SEITE
STAUBKAPPE (UMLAUFKÜHLWASSERHEIZUNG)	133-6517	1	UMLAUFKÜHLWASSERHEIZUNG	136
		1	UMLAUFKÜHLWASSERHEIZUNG	137
UMLAUFKÜHLWASSERHEIZUNGS-ELEMENT (*120 VOLT/1000 WATT)	124-0686	1	UMLAUFKÜHLWASSERHEIZUNG	137
UMLAUFKÜHLWASSERHEIZUNGS-ELEMENT (240 V/1000 W)	124-0687	1	UMLAUFKÜHLWASSERHEIZUNG	136
UNTERBRECHER (80 A) (HAUPTMASCHINE)	171-2210	1	UNTERBRECHER - INSTRUMENTENTAFEL	151
FAHRERHAUS				
FILTERSATZ (FAHRERHAUS - DRUCKBEAUFSCHLAGUNG)	7G-8116	2	FAHRERHAUSBELÜFTUNG	510
FILTERSATZ (FAHRERHAUSLUFT)	3E-7904	2	FAHRERHAUSBELÜFTUNG	510
INSTRUMENTENTAFELBELEUCHTUNG	159-9257	1	INSTRUMENTENTAFEL	499
		1	INSTRUMENTENTAFEL	503
KÄLTEMITTELTROCKNER (KÜHLMITTEL)	3E-3535	1	KLIMAAANLAGENLEITUNGEN	485
KAPPE (KLIMAAANLAGE)	3E-4052	1	LEITUNGSINSTALLATIONSSATZ	479
KAPPE (SCHEIBENWASCHMITTELBEHÄLTER)	209-4482	1	SCHEIBENWASCHMITTELBEHÄLTER	543
KNOPF (FILTERDECKEL)	3W-6756	2	FAHRERHAUSBELÜFTUNG	510
KOHLEFILTER (FAHRERHAUS - DRUCKBEAUFSCHLAGUNG)	141-7903	1	FAHRERHAUSBELÜFTUNG	510
LEUCHTE (24 V) (ANZEIGE)	123-9294	2	INSTRUMENTENTAFEL	499
LEUCHTE (24 V) (INSTRUMENTENBELEUCHTUNG)	123-9294	2	INSTRUMENTENTAFEL	503
LEUCHTE (24 V) (INSTRUMENTENGRUPPE)	7N-5876	2	INSTRUMENTENTAFEL	499
LEUCHTE (24 V) (VIERFACHANZEIGE)	7N-5876	2	INSTRUMENTENTAFEL	503
LEUCHTE (24 V) (WARNLEUCHTE)	115-1748	1	INSTRUMENTENTAFEL	499
		1	INSTRUMENTENTAFEL	503
SCHEIBENWISCHERBLATT (FRONTSCHIEBE)	125-8175	1	SCHEIBENWISCHER	547
SCHEIBENWISCHERBLATT (HINTEN) (FENSTER)	5C-8811	1	SCHEIBENWISCHER	547
SCHEIBENWISCHERBLATT (LINKE FAHRERHAUSTÜR)	125-8175	1	FAHRERHAUSTÜR	468
SCHEIBENWISCHERBLATT (RECHTE FAHRERHAUSTÜR)	125-8175	1	FAHRERHAUSTÜR	466
SCHMIERNIPPEL (FAHRERHAUS - DRUCKBEAUFSCHLAGUNG)	3B-8489	1	FAHRERHAUSBELÜFTUNG	510
SCHMIERNIPPEL (1/8-27-GEWINDE) (FAHRERPLATTFORM)	3B-8489	1	FAHRERPLATTFORM	507
SICHERHEITSGURT	222-0345	1	FAHRERSITZ	527
SICHERHEITSGURT (SCHWINGSITZ)	183-3648	1	FAHRERSITZ	524
SICHERHEITSGURT (SCHWINGSITZ, UNTERE RÜCKENLEHNE)	8Y-4030	1	SCHWINGSITZ	534

* ÜBERSETZUNG ZUM ZEITPUNKT DER DRUCKLEGUNG NICHT VORHANDEN

WARTUNGSTEILE

BESCHREIBUNG	ERSATZTEIL- NUMMER	MENGE	VERWENDET IN	SEITE
HYDRAULIKSYSTEM				
ABLASSSTOPFEN (HYDRAULIKTANK)	9J-7031	1	HYDRAULIKTANK UND SCHMIERFILTER	396
ANSCHRAUBFILTER (HYDRAULIK)	9T-8578	1	ÖLFILTER	358
EINFÜLLSTUTZENKAPPE (HYDRAULIKTANK)	7H-1447	1	HYDRAULIKTANK UND SCHMIERFILTER	396
FILTER (STEUERVENTIL)	4T-4520	1	STEUERVENTIL	403
		1	STEUERVENTIL	405
		1	STEUERVENTIL	407
		1	STEUERVENTIL	409
		1	STEUERVENTIL	411
		1	STEUERVENTIL	413
ÖLFILTER (*HYDRAULIC)(HIGH EFFICIENCY)	144-0832	1	ÖLFILTER	358
ÖLFILTERELEMENT (HYDRAULIK/STROMUMKEHRUNG) (NICHT WIEDERVERWENDBAR)	1R-0735	1	HYDRAULIKTANK UND SCHMIERFILTER	396
ÖLFILTERELEMENT (HYDRAULISCH) (REINIGUNG/HOCHLEISTUNG)	139-1537	1	HYDRAULIKTANK UND SCHMIERFILTER	396
ÖLFILTERELEMENT (RÜCKFLUSS) (FEUERFESTE HYDRAULIKFLÜSSIGKEIT)	104-6931	1	HYDRAULIKTANK UND SCHMIERFILTER	396
SCHMIERNIPPEL (1/8-27-GEWINDE) (SCHENK- U. KIPPZYLINDER)	3B-8489	8	SCHWENK- UND KIPPZYLINDERLEITUNGEN	361
SCHMIERNIPPEL (1/8-27-GEWINDE) (SCHILDHUBZYLINDER)	3B-8489	1	HUBZYLINDER	350
SIEB (HYDRAULIKTANK)	3G-3267	1	HYDRAULIKTANK UND SCHMIERFILTER	396
	9J-3047	1	HYDRAULIKTANK UND SCHMIERFILTER	396
STAUBKAPPE (DIAGNOSETAFEL)	6V-0852	9	HYDRAULIKLEITUNGEN	365
	187-9008	2	HYDRAULIKLEITUNGEN	365
STAUBKAPPE (HYDRAULIKPUMPE)	6V-0852	2	HYDRAULIKPUMPE UND LEITUNGEN	378
STAUBKAPPE (PROBEENTNAH- ME-STEUERVENTIL)	8C-3451	1	VENTILAUFHÄNGUNG	392
KRAFTSTOFFSYSTEM				
ABLASSVENTIL (KRAFTSTOFF) (FILTER)	141-8275	1	KRAFTSTOFFFILTERLEITUNGEN	106
ABLASSVENTIL (KRAFTSTOFFFILTER)	179-9348	1	KRAFTSTOFFFILTERLEITUNGEN	106
DICHTUNG (KRAFTSTOFFENTLÜF- TUNGSPUMPE)	1P-0436	2	WASSERABSCHIEDER- U. KRAFTSTOFFFILTER	103
KRAFTSTOFFFILTER (AUSFALLSCHUTZ)	1R-0762	1	KRAFTSTOFFFILTERLEITUNGEN	106
KRAFTSTOFFFILTERELEMENT (HAUPTLEMENT)	146-6695	1	WASSERABSCHIEDER- U. KRAFTSTOFFFILTER	103
KRAFTSTOFFSIEB (TANKFÜLLER)	9P-7121	1	KRAFTSTOFFTANK	112
KRAFTSTOFFTANKKAPPE (ENTLÜFTUNGSSPERRE)	7X-7700	1	KRAFTSTOFFTANK	112

* ÜBERSETZUNG ZUM ZEITPUNKT DER DRUCKLEGUNG NICHT VORHANDEN

WARTUNGSTEILE

BESCHREIBUNG	ERSATZTEIL- NUMMER	MENGE	VERWENDET IN	SEITE
KRAFTÜBERTRAGUNG				
ABLASSTOPFEN (DREHMOMENTWANDLER)	4B-7739	1	DREHMOMENTWANDLERAUFHÄN- GUNG	203
ANSAUGSIEB (KRAFTÜBERTRAGUNG - ÖLLEITUNGEN)	8S-9130	1	ÖLLEITUNGEN - KRAFTÜBERTRAGUNG	200
ENTLÜFTER (KRAFTÜBERTRAGUNG - ÖLLEITUNGEN)	185-6684	1	ÖLLEITUNGEN - KRAFTÜBERTRAGUNG	200
MAGNETFILTER (KRAFTÜBERTRA- GUNGSÖL)	8S-9129	1	ÖLLEITUNGEN - KRAFTÜBERTRAGUNG	200
MAGNETSTOPFEN (SEITENANTRIEB)	6V-0439	1	SEITENANTRIEB	198
O-RING-DICHTUNG (DREHMOMENT- WANDLERABLASSSCHRAUBE)	3K-0360	2	DREHMOMENTWANDLER	220
	4K-1388	1	DREHMOMENTWANDLER	220
O-RING-DICHTUNG (GETRIEBEABLASSSCHRAUBE)	2M-9780	2	PLANETENGETRIEBE	206
	4K-1388	1	PLANETENGETRIEBE	206
O-RING-DICHTUNG (KRAFTÜBERTRAGUNGSFILTER)	5P-3620	1	ÖLFILTER	197
O-RING-DICHTUNG (SEITENANTRIEB-ABLASSSCHRAUBE)	3K-0360	1	SEITENANTRIEB	198
O-RING-DICHTUNG (SEITENAN- TRIEB-MAGNETSCHRAUBE)	2S-4078	1	SEITENANTRIEB	198
ÖLEINFÜLLSTUTZEN (KRAFTÜBERTRAGUNG)	2W-6225	1	ÖLLEITUNGEN - KRAFTÜBERTRAGUNG	200
ÖLFILTERELEMENT (KRAFTÜBERTRAGUNG)	132-8876	1	ÖLFILTER	197
ÖLFILTERELEMENT (*POWER TRAIN - HIGH EFFICIENCY)	132-8876	1	ÖLLEITUNGEN - KRAFTÜBERTRAGUNG	201
SCHRAUBE (DREHMOMENTWAND- LERBLASS)	9S-4185	2	DREHMOMENTWANDLER	220
	9S-4188	1	DREHMOMENTWANDLER	220
SCHRAUBE (GETRIEBEABLASS)	9S-4188	1	PLANETENGETRIEBE	206
	9S-4190	2	PLANETENGETRIEBE	206
SCHRAUBE (SEITENANTRIEBABLASS)	9S-4185	1	SEITENANTRIEB	198
SIEB (WANDLERRÜCKLAUFSIEB)	3T-6471	1	DREHMOMENTWANDLER	220
STAUBKAPPE (GETRIEBEFITTINGS)	6V-0852	6	PLANETENGETRIEBE	207
STAUBKAPPE (KRAFT- ÜBERTRAGUNGSÖL - PROBEENTNAHMEVENTIL)	8C-3447	1	ÖLLEITUNGEN - KRAFTÜBERTRAGUNG	200

* ÜBERSETZUNG ZUM ZEITPUNKT DER DRUCKLEGUNG NICHT VORHANDEN

WARTUNGSTEILE

BESCHREIBUNG	ERSATZTEIL- NUMMER	MENGE	VERWENDET IN	SEITE
KÜHLSYSTEM				
KÜHLERKAPPE (DRUCKBEGREN- ZUNG)	031-1119	1	KÜHLER	89
KÜHLWASSERTHERMOSTATDICH- TUNG (KÜHLMITTELTEMPERATUR)	136-0812	1	KÜHLWASSERLEITUNGEN	82
SCHLAUCHLEITUNG (OBERER KÜHLER)	214-6738	1	KÜHLER	87
SCHLAUCHLEITUNG (UNTERER KÜHLER)	198-1663	1	KÜHLER	87
STAUBKAPPE (KÜHLMITTELPROBE- ENTNAHMEVENTIL)	157-0670	1	KÜHLWASSERLEITUNGEN	82
WASSERFILTER (WASSERPUMPE)	119-3025	1	KÜHLWASSERPUMPE	85
WASSERTEMPERATURREGLER (94 GRAD C) (KÜHLMITTEL)	126-5869	1	KÜHLWASSERLEITUNGEN	82
LAUFWERK				
SCHMIERNIPPEL (QUERTRAVERSE)	3B-8489	2	QUERTRAVERSE	266
LENK- UND BREMSSYSTEM				
ÖLFILTER (HYDRAULISCH)	1G-8878	1	ÖLFILTER	305
STAUBKAPPE (LENKUNGSVENTILE)	6V-0852	3	LENKÖLLEITUNGEN	308
LUFTEINLASS- UND ABGASSYSTEM				
LUFTFILTER (HAUPTFILTER)	6I-2501	1	LUFTREINIGER	91
LUFTFILTER (SICHERHEITSFILTER)	6I-2502	1	LUFTREINIGER	91
MOTOR (GRUNDAUSFÜHRUNG)				
KEILRIEMEN (MIT KLIMAANLAGE - EUROPÄISCHER MARKT)	202-3197	1	RIEMEN	7
KEILRIEMEN (MIT KLIMAANLAGE - NORDAMERIKANISCHER MARKT)	215-3015	1	RIEMEN	8
KEILRIEMEN (OHNE KLIMAANLAGE - NORDAMERIKANISCHER MARKT)	191-5215	1	RIEMEN	6
SCHRAUBE (MAGNETISCH -ÖLABLASS)	118-3619	1	MOTORÖLABLASS	33
RAHMEN UND AUFBAU				
KAPPE (STAUB) (KÜHLERFÜLLKLAPPE)	155-9321	1	KÜHLERSCHUTZ	247
O-RING-DICHTUNG (GEHÄUSEABLASSSCHRAUBE)	6F-0711	1	RAHMEN UND GEHÄUSE	234
SCHMIERNIPPEL (1/8-27-GEWINDE) (GEHÄUSE U. RAHMEN)	3B-8489	2	RAHMEN UND GEHÄUSE	234
SCHRAUBE (GEHÄUSEABLASS)	106-8187	1	RAHMEN UND GEHÄUSE	234

* ÜBERSETZUNG ZUM ZEITPUNKT DER DRUCKLEGUNG NICHT VORHANDEN

WARTUNGSTEILE

BESCHREIBUNG	ERSATZTEIL- NUMMER	MENGE	VERWENDET IN	SEITE
SCHMIERSYSTEM				
EINFÜLLSTUTZENKAPPE (MOTORÖL)	4W-3087	1	MOTORÖLEINFÜLLSTUTZEN	66
ENTDUNSTERLEITUNG (ENTDUNSTER)	4W-2181	1	ENTDUNSTER	68
ENTLÜFTER (MOTOR)	2W-9162	1	ENTLÜFTER	65
O-RING-DICHTUNG (MOTOR - ENTLÜFTER)	4L-9564	1	ENTLÜFTER	65
ÖLFILTER	1R-0739	1	ÖLFILTER	67
STAUBKAPPE (PROBEENTNAHME- VENTIL - TURBOLADER)	8C-3445	1	TURBOLADERÖLLEITUNGEN	72

* ÜBERSETZUNG ZUM ZEITPUNKT DER DRUCKLEGUNG NICHT VORHANDEN

INDEX

Name	Page	Name	Page
A			
ACCUMULATOR-REFRIGERANT	485	BULLDOZER AR-SEMI-UNIVERSAL- SOUND SUPPRESSION	420
ADAPTER GP-ENGINE OIL LINE	64	C	
ADJUSTER GP-SEAT	442	C-FRAME GP-POWER ANGLING	421
	443	CAB AR	448
AFTERCOOLER GP	90	CAB GP	449
AIR CLEANER GP	91		453
AIR CONDITIONER GP	444	CABLE AS (HEATER TEMPERATURE CONTROL)	474
	445	CAMSHAFT GP	10
ALARM GP-ACTION	115	CANOPY AR	454
ALTERNATOR GP-CHARGING	116	CAP AS (AIR CONDITIONER)	479
	118	CAP AS-DUST (JACKET WATER HEATER)	136
	120		137
AXLE GP	190	CAP AS (DUST) (RADIATOR FILLER DOOR) ...	247
B			
BAR GP-EQUALIZER	266	CAP AS (ELECTRONIC TECH-SERVICE TOOL)	187
BATTERY & WIRING GP	121	CAP AS-FUEL TANK (VENTED LOCKING)	112
BATTERY GP-HEAVY DUTY	124	CAP AS-OIL FILLER (POWER TRAIN)	200
BATTERY (MAINTENANCE FREE)(12 VOLT) (HEAVY DUTY)	124	CAP AS-RADIATOR (PRESSURE RELIEF)	89
BATTERY (12 VOLT)	122	CAP-DUST (CONTROL VALVE FLUID SAMPLING)	392
BEARING-SLEEVE (CAMSHAFT)	18	CAP-DUST (COOLANT SAMPLING VALVE)	82
BEARING (SPECIAL C-FRAME)	419	CAP-DUST (DIAGNOSTICS PANEL)	365
BELT GP-WITH A/C, EUROPEAN MARKET	7	CAP-DUST (HYDRAULIC PUMP)	378
BELT GP- WITH A/C, NORTH AMERICAN MARKET	8	CAP-DUST (POWER TRAIN OIL SAMPLE VALVE)	200
BELT GP-WITHOUT A/C, NORTH AMERICAN MARKET	6	CAP-DUST (STEERING VALVES)	308
BELT TIGHTENER GP	9	CAP-DUST (TRANSMISSION FITTINGS)	207
BELT (WITH A/C EUROPEAN MARKET)	7	CAP-DUST (TURBO OIL SAMPLING VALVE) ...	72
BELT (WITH A/C NORTH AMERICAN MARKET) ...	8	CAP-FILLER (ENGINE OIL)	66
BELT (W/O-A/C NORTH AMERICAN MARKET)	6	CAP-FILLER (HYDRAULIC TANK)	396
BLADE AS-WIPER (LH CAB DOOR)	468	CAP GP-TRACK IDLER-MOUNTING	268
BLADE AS-WIPER (REAR) (WINDOW)	547	CAP (WINDOW WASHER TANK)	543
BLADE AS-WIPER (RH CAB DOOR)	466	CARRIER GP-SEAL	11
BLADE AS-WIPER (WINDSHIELD)	547	CASE & FRAME GP	234
BLADE GP-ANGLING	431	CHASSIS AR	1
BLADE GP-SEMI-UNIVERSAL	433	CIRCUIT BREAKER AS (80 AMP) (MACHINE MAIN)	151
BLOWER GP-CAB	446	COMPRESSOR GP-REFRIGERANT	455
BRAKE & DIFFERENTIAL DRIVE GP	289		456
BRAKE & PLANETARY GP	293	CONDENSER GP-REFRIGERANT	457
BRAKE GP-STEERING	295	CONTROL & MTG GP-ENGINE ELEK	126
BREATHER AS (ENGINE)	65	CONTROL GP-COMMUNICATION (PRODUCT LINK)	131
BREATHER AS (POWER TRAIN OIL LINES)	200	CONTROL GP-ENGINE ELECTRONIC	127
BREATHER GP-ENGINE	65		128
BRUSH AS-ALTERNATOR	116	CONTROL GP-HYDRAULIC HAND- BULLDOZER LIFT/TILT	339
	118		343
BULLDOZER AR-POWER ANGLE & TILT WITH ADJUSTABLE PITCH	419	CONTROL GP-HYDRAULIC HAND-RIPPER	341
BULLDOZER AR-SEMI-UNIVERSAL	419	CONTROL GP-HYDRAULIC HAND (RIPPER) ...	360
		CONTROL GP-MACHINE	129

INDEX

Name	Page	Name	Page
CONTROL GP-MACHINE (SECURITY) (INCLUDES SOFTWARE)	133	DOOR GP-CAB (LH)	449
CONTROL GP-MONITOR- CATERPILLAR MONITORING SYSTEM	130	DOOR GP-CAB (RH)	449
CONTROL GP-MONITOR-PRODUCT LINK	131	DRAIN GP-ENGINE OIL-EXTENSION	34
CONTROL GP-PARKING BRAKE	296	DRAIN GP-ENGINE OIL-MAGNETIC PLUG	33
CONTROL GP-STEERING & TMSN	300	DRAIN GP-ENGINE OIL-SHUTOFF VALVE	32
	302	DRAWBAR GP	236
CONTROL GP-STEERING & TMSN-HANDLE ...	298	DRIVE GP-FAN	35
CONTROL GP-TRANSMISSION	191	DRIVE GP-FAN-BELT	36
CONTROL GP-UNPROGRAMMED- POWER TRAIN	132	E	
CONTROL GP-UNPROGRAMMED (MACHINE)	129	EDGE GP-BIT & CUTTING	435
CONTROL GP-UNPROGRAMMED (SECURITY)	139	EDGE GP-BIT & CUTTING-WIDE GAGE	436
CONVERTER-POWER (24 V TO 12 V)	187	ELBOW GP-AIR INLET	93
COOLER GP-ENGINE OIL	76	ELECTRONICS AR-MACHINE	133
COOLER GP-HYDRAULIC OIL	345	ELECTRONICS GP-MACHINE	133
COOLING AR	77	ELECTRONICS GP-MONITOR	133
CORE AS-OIL COOLER	89	ELECTRONICS GP-POWER TRAIN	134
COVER GP-AIR INLET	92	ELEMENT AS-JACKET WATER HEATER (120 VOLT/1000 WATT)	137
COVER GP-CONSOLE-CAB	461	ELEMENT AS-JACKET WATER HEATER (240 VOLT/1000 WATT)	136
	463	ENCLOSURE GP	237
COVER GP-CONSOLE- DIFFERENTIAL STEERING	465	ENGINE AR-COMPLETE	2
COVER GP-CONSOLE-IMPLEMENT	459		3
COVER GP-CONSOLE-WINCH	460	ENGINE AR-CORE	4
COVER GP-CYLINDER BLOCK	12	EXTENSION GP-BACKREST (FABRIC)	524
COVER GP-FRONT HOUSING	13	EXTENSION GP-BACKREST (SEAT)	527
COVER GP-VALVE MECHANISM	14	F	
CRANKSHAFT GP	15	FAN GP	78
CYLINDER BLOCK GP	17	FAN GP-BLOWER	80
	18	FAN GP-REVERSIBLE	81
	19	FASTENER GP- STEERING/BRAKE CONTROL VALVE	304
CYLINDER GP-ANGLING-BULLDOZER	346	FASTENER GP-ENGINE WIRING	135
CYLINDER GP-LIFT-BULLDOZER	348	FASTENER GP-FRONT COVER	37
	350	FASTENER GP-FRONT HOUSING	38
CYLINDER GP-RIPPER LIFT	352	FENDER GP	240
CYLINDER GP-TILT-BULLDOZER	356	FILLER GP-ENGINE OIL	66
CYLINDER GP-TILT- SEMI UNIVERSAL BULLDOZER	354	FILM (ACTION LIGHT) (MALFUNCTION)	499
CYLINDER HEAD AS	20	FILM (ACTION LIGHT) (MALFUNCTION)	503
	22	FILM (DASH PANEL)	474
CYLINDER HEAD GP	24	FILM (DIAGNOSTICS PANEL D/S)	366
	25	FILM (DIFFERENTIAL STEERING)	302
	27	FILM (EXTERIOR) (SOUND)	59
	29	FILM GP	549
D		FILM-IDENTIFICATION (ACTION LIGHT)	142
DAMPER & PULLEY GP	31	FILM-IDENTIFICATION (ACTION LIGHT)	141
DIFFERENTIAL & BEVEL GEAR GP	193	FILM-IDENTIFICATION (ALTERNATOR)	151
DOOR GP-CAB-LH	468	FILM-IDENTIFICATION (GROUP & SEQUENCE NO.)	
DOOR GP-CAB-RH	466	(AIR CONDITIONER CONDENSER)	457

INDEX

Name	Page	Name	Page
FILM-IDENTIFICATION (GROUP & SEQUENCE NO.) (CAB BLOWER)	446	FILTER ELEMENT AS-OIL (HYDRAULIC) (CLEANOUT/HIGH EFFICIENCY)	396
FILM-IDENTIFICATION (SERVICE CONNECTOR)	151	FILTER ELEMENT AS-OIL (HYDRAULIC/REVERSE FLOW) (DISPOSABLE)	396
FILM-IDENTIFICATION (12 VOLT)	187	FILTER ELEMENT AS-OIL (POWER TRAIN)	197
FILM (IGNITION SWITCH)	141	FILTER ELEMENT AS-OIL (POWER TRAIN - HIGH EFFICIENCY)	201
FILM-INSTRUCTION (BULLDOZER CONTROL)	339	FILTER ELEMENT AS-OIL (REVERSE FLOW) (HYDRAULIC FIRE RESISTANT FLUID)	396
FILM-INSTRUCTION (NO STEP)	361	FILTER ELEMENT-FUEL (PRIMARY)	103
FILM-INSTRUCTION (RIPPER CONTROL)	341	FILTER GP-ENGINE OIL	67
FILM-INSTRUCTION (SEAT ADJUSTMENT)	539	FILTER GP-OIL-HYDRAULIC	358
FILM (LUBE POINT)	450	FILTER GP-OIL-POWER TRAIN	197
FILM (LUBE POINT) (PLATFORM)	507	FILTER GP-OIL-STEERING	305
FILM (MACHINE SECURITY SYSTEM)	141	FILTER GP-WATER SEP & FUEL	103
FILM-NOTICE (RADIO)	481	FILTER-MAGNETIC (POWER TRAIN OIL)	200
FILM-NOTICE (STEERING)	302	FILTER-SPIN-ON (HYDRAULIC)	358
FILM-PANEL (DASH)	499	FILTER-WATER (WATER PUMP)	85
FILM (SEAT CUSHION IDENTIFICATION)	498	FINAL DRIVE GP	198
FILM (SECURITY NOTICE)	142	FITTING-GREASE (ANGLING BULLDOZER BLADE)	431
FILM-STRIPE (D6N)(FUEL TANK GUARD)	245	FITTING-GREASE (CAB PRESSURIZER)	510
FILM-STRIPE (D6N)(LH COWL)	454	FITTING-GREASE (EQUALIZER BAR)	266
FILM-STRIPE (D6N)(LH REAR FUEL TANK GUARD)	245	FITTING-GREASE (1/8-27 THD) (ANGLE & TILT CYLINDERS)	361
FILM-STRIPE (D6N)(RH COWL)	454	FITTING-GREASE (1/8-27 THD) (BULLDOZER LIFT CYLINDER)	350
FILM-STRIPE (D6N)(RH REAR FUEL TANK GUARD)	245	FITTING-GREASE (1/8-27 THD) (CASE & FRAME)	234
FILM-WARNING (DO NOT LIFT)	495	FITTING-GREASE (1/8-27 THD) (OPERATOR PLATFORM)	507
FILM-WARNING (PARKING BRAKE CYLINDER)	269	FITTING-GREASE (1/8-27 THD) (PITCH LINK)	423
FILM-WARNING (PRODUCT LINK RADIO)	131	FITTING-GREASE (1/8-27 THD) (RIPPER)	437
FILM (WINDSHIELD WASHER/WIPER)	547	FLOOR MAT (FRONT)	463
FILTER AS (CAB AIR)	510	FLOOR MAT (REAR)	461
FILTER AS (CAB PRESSURIZER)	510	FLYWHEEL GP	39
FILTER AS-ENGINE OIL	67	FRAME GP-TELESCOPING RECOIL	269
FILTER AS-FUEL (SECONDARY)	106	FUMES DISPOSAL GP	68
FILTER AS-OIL (HYDRAULIC)	305	FUSE (10 AMP)	151
FILTER AS-OIL (HYDRAULIC)(HIGH EFFICIENCY)	358	FUSE (15 AMP)	151
FILTER-CHARCOAL (CAB PRESSURIZER)	510	FUSE (20 AMP)	151
FILTER (CONTROL VALVE)	403		
	405		
	407		
	409		
	411		
	413		
FILTER ELEMENT AS-AIR (PRIMARY)	91		
FILTER ELEMENT AS-AIR (SECONDARY)	91		

G

GASKET (FUEL PRIMING PUMP)	103
GASKET-WATER REGULATOR (COOLANT TEMPERATURE)	82
GAUGE GP-OIL LEVEL (DIPSTICK)	70
GAUGE-SIGHT (HYDRAULIC TANK)	396
GEAR GP-FRONT	40
GENERAL AR	1
GRID GP-SAND BLAST ERODING	241
GRILL GP-RADIATOR-HEAVY DUTY	242

INDEX

Name	Page	Name	Page
GUARD GP-BOTTOM	243	HEATER GP-STARTING AID-AIR INLET	138
GUARD GP-BOTTOM-HEAVY DUTY	244	HOLDER AS-BRUSH (ALTERNATOR)	116
GUARD GP-FUEL TANK	245		118
GUARD GP-POWER TRAIN FILTER- HEAVY DUTY	246	HOOD & GUARD GP- SEMI-UNIVERSAL BULLDOZER	251
GUARD GP-RADIATOR	247	HOOD & GUARD GP-SEMI-UNIVERSAL BULLDOZER W/ SOUND SUPPRESSION	253
GUARD GP-TRACK GUIDE	249	HOOD & GUARD GP- SOUND SUPPRESSION	256
GUARD GP-TRACK ROLLER- EXTREME SERVICE	250	HOOD GP	259
GUIDING AR-UNDERCARRIAGE- EXTRA LONG, HEAVY DUTY	271	HORN AS (24 VOLT)(LOW TONE)	121
GUIDING AR-UNDERCARRIAGE- EXTRA LONG, MODERATE SERVICE	271	HOSE-DISPOSAL (FUMES)	68
 H 			
HARNES AS-AIR CONDITIONER (CONDENSER FANS) (COMPRESSOR)	457	HOSE (LOWER RADIATOR)	87
HARNES AS (BACKUP ALARM)	516	HOSE (UPPER RADIATOR)	87
HARNES AS (CIRCUIT BREAKER)	151	HOUSING GP (CONTROL VALVE)	403
HARNES AS (CIRCUIT BREAKER PANEL)	151		405
HARNES AS (CONTROL MONITOR)	131		407
HARNES AS (CONTROL)(SECURITY)	139		409
	142		411
HARNES AS (CRANK WITHOUT INJECTION)	183		413
HARNES AS (DRIVE TRAIN CONTROL)	302	HOUSING GP-FLYWHEEL	41
HARNES AS (ENGINE)	121	HOUSING GP-FRONT	42
HARNES AS (HEATER)	472	HOUSING GP-SEAT SUSPENSION	476
HARNES AS (HYDRAULIC TANK)	121	HYDRAULIC AR-2 VALVE	359
HARNES AS (INSTRUMENT PANEL)	499	HYDRAULIC AR-3 VALVE	359
	503	HYDRAULIC AR-4 VALVE	359
HARNES AS (MAIN)(CAB)	449	HYDRAULIC AR-4 VALVE	360
HARNES AS (PARK BRAKE)	122	 I 	
HARNES AS (PLATFORM)	187	IDLER GP-TRACK	272
HARNES AS (PLATFORM)	121	INDICATOR AS (ACTION LAMP)	499
HARNES AS-RADIO (SPEAKER)	512		503
	513	INDICATOR GP-AIR FILTER CHANGE	94
HARNES AS-SENSOR (14 GA WIRE)	168		507
HARNES AS-SENSOR (16-18 GA WIRE)	168	INJECTOR GP-FUEL	109
HARNES AS (TRANSMISSION SHIFT SOLENOIDS)	191	INSTALLATION AR-ENGINE	5
HARNES AS (TRANSMISSION SPEED SENSORS)	191	INSTALLATION GP-LINES- AIR CONDITIONER	479
HARNES AS-VALVE (AIR COMPRESSOR) (SEAT)	541	INSTALLATION GP-RADIO	481
HARNES AS (WINDOW WASHER)	543	INSTALLATION GP-SECURITY	139
HARNES AS (WIPER)	449		141
HEAD GP-PUMP-STEERING	306	INSTALLATION GP-SECURITY-RETROFIT	142
HEATER AS	138	INSULATION GP-WEATHER	482
HEATER GP-CAB	470	 K 	
HEATER GP-JACKET WATER	136	KEY AS-ELECTRONIC (SECURITY)	129
	137	KEY AS-ELECTRONIC (SECURITY)	139
HEATER GP-OPEN ROPS	472	KEY (BATTERY DISCONNECT)	176
	474	KIT-AIR VALVE (SUSPENSION SEAT)	541
		KIT-ALTERNATOR GUARD	118
		KIT-ALTERNATOR TERMINAL (BATTERY)	116
			118

INDEX

Name	Page	Name	Page
KIT-ALTERNATOR TERMINAL (INDICATOR LIGHT) (RELAY)	116		499
	118	KIT-CONNECTING PLUG (6 PIN)	503
KIT-ALTERNATOR TERMINAL (RELAY) (INDICATOR LIGHT)	116		121
	118		187
KIT-BEARING (PISTON MOTOR ROTATING GP)	319		302
KIT-BEARING (SUSPENSION SEAT)	477		449
KIT-BELT TETHER (SUSPENSION SEAT)	539		499
KIT-BOLT (CIRCUIT BREAKER HARNESS)	151		503
KIT-BOLT (ENGINE HARNESS RETAINING)	183	KIT-CONNECTING PLUG (6 PIN)	516
KIT-BRUSH (STARTER) (MOTOR)	172	KIT-CONNECTING PLUG (8 PIN)	121
KIT-BUMPER (WEIGHT ADJUSTMENT) (SUSPENSION SEAT)	477		122
KIT-BUSHING (STARTING MOTOR)	172		131
KIT-CAP FILTER (FUEL TANK)	112		191
KIT-CONNECTING PLUG (12 PIN)	187		449
	302		453
	499	KIT-FOLLOWER (SUSPENSION SEAT)	477
	503	KIT-INDICATOR (WEIGHT ADJUSTMENT) (SUSPENSION SEAT)	477
KIT-CONNECTING PLUG (12 PIN)	181	KIT-INSULATOR (STARTING MOTOR)	172
KIT-CONNECTING PLUG (2 PIN)	121	KIT-KNOB (RADIO)	513
	122	KIT-KNOB (RADIO)	512
	142	KIT-LEVER (STARTING MOTOR)	172
	151	KIT-MAIN BEARING (CRANKSHAFT)	15
	168	KIT-RECEPTACLE (12 PIN)	296
	181	KIT-RECEPTACLE (12 PIN)	121
	183		139
	187		142
	191		151
	446		181
	449		187
	457		449
	472	KIT-RECEPTACLE (2 PIN)	112
	499		115
	503		121
KIT-CONNECTING PLUG (2 PIN)	516		139
KIT-CONNECTING PLUG (2 PIN) (MAIN POWER RELAY SWITCH)	178		141
KIT-CONNECTING PLUG (3 PIN)	121		142
	160		146
	161		147
	181		151
	183		164
	187		165
	302		167
	449		174
	499		175
	503		177
	503		179
KIT-CONNECTING PLUG (4 PIN)	121		180
	122		181
	139		183
	142		193
	187		231

INDEX

Name	Page	Name	Page
	314		449
	446		499
	449		503
	453		512
	455		513
	457		516
	472	KIT-RETAINING BOLT (CONTROL GP)	132
	479	KIT-SEAL (JACKET WATER HEATER)	136
	499		137
	503	KIT-SEAL (PUMP HEAD RELIEF VALVE)	306
	516	KIT-SEAL (RELIEF VALVE)	332
	541	KIT-SEAL (SOLENOID VALVE)	114
KIT-RECEPTACLE (2 PIN)	187		231
KIT-RECEPTACLE (3 PIN)	121		337
	142	KIT-SHOCK ABSORBER	
	156	(SUSPENSION SEAT)	541
	157	KIT-SLIDER BLOCK (SUSPENSION SEAT)	530
	158		531
	159		532
	166	KIT-SOLENOID (STARTING MOTOR)	172
	181	KIT-SPRING (HEIGHT ADJUSTMENT)	
	183	(SUSPENSION SEAT)	476
	302	KIT-SPRING (SUSPENSION SEAT)	476
	449	KIT-SUSPENSION BOOT	
	457	(SUSPENSION SEAT)	539
	499	KIT-SUSPENSION KNOB	
	500	(HEIGHT ADJUSTMENT)	
	503	(SUSPENSION SEAT)	476
	504	KIT-SUSPENSION ROLLER	
KIT-RECEPTACLE (3 PIN)	143	(SUSPENSION SEAT)	539
KIT-RECEPTACLE (3 PIN)		KIT-TETHER (SUSPENSION SEAT)	541
(COOLANT LEVEL SENSOR)	155	KNOB (FILTER COVER)	510
KIT-RECEPTACLE (4 PIN)	139	KNOB-HORN	174
	142	KNOB-LUMBAR	496
	337		
	468		
	547		
KIT-RECEPTACLE (6 PIN)	78	L	
	121	LAMP AS (12 VOLT)	
	131	(RED/GREEN LED ACTION LIGHT)	141
	187		142
	298	LAMP-DIODE (LED) (WARNING BEACON)	150
	446	LAMP GP-DOME	143
	449	LAMP GP-FLOOD-FRONT RADIATOR GRILL ...	146
	466	LAMP GP-FLOOD-FRONT ROPS	145
	472	LAMP GP-FLOOD-REAR ROPS	144
	491	LAMP GP-WARNING BEACON	147
	500	LAMP-HALOGEN (24 VOLT)(65 WATT)	
	503	(FLOOD)	144
	504		145
	509		146
	516	LAMP (24 VOLT) (ACTION LAMP)	499
	543		503
KIT-RECEPTACLE (8 PIN)	187	LAMP (24 VOLT) (DOME)	143
	191	LAMP (24 VOLT) (INSTRUMENT)	499
		LAMP (24 VOLT) (INSTRUMENT LIGHTS)	503

INDEX

Name	Page	Name	Page
LAMP (24 VOLT) (QUAD GAUGE)	503		
LAMP (24 VOLT) (QUAD GAUGE)	499	MANIFOLD GP-EXHAUST	312
LAMP (24 VOLT)		MIRROR GP	97
(THROTTLE ROCKER SWITCH)	187	MODULE GP-DISPLAY (LAMP & GEAR)	
LAMP (24 VOLT) (WARNING BEACON)	150	(TRANSMISSION GEAR INDICATOR)	500
LATCH GP-CAB DOORS	483		503
LATCH GP (DOOR)	466	MODULE GP-QUAD GAUGE	491
LENS (AMBER WARNING BEACON)	147	MOTOR GP-ELECTRIC (27 VOLT)	
LENS AS (FLOOD)	146	(HEATER OPEN ROPS)	472
LENS AS (FLOOD) (ROPS)	144	MOTOR GP-PISTON-	
	145	DIFFERENTIAL STEERING	313
LENS (DOME LAMP)	143	MOUNTING GP-CAB	492
LIFTER GP-VALVE	43	MOUNTING GP-CARRIER ROLLER	275
LIFTING GP-ENGINE	44	MOUNTING GP-CYLINDER-BULLDOZER	390
LIGHT-DASH PANEL	499	MOUNTING GP-ENGINE	45
	503		46
LIGHTING GP-FLOOD-		MOUNTING GP-FAN DRIVE	47
ENCLOSED & OPEN ROPS	148	MOUNTING GP-MUFFLER	98
LIGHTING GP-WARNING BEACON	150	MOUNTING GP-PLATFORM	493
LINER GP-CAB	484	MOUNTING GP-RIPPER	424
LINES GP-AIR	95	MOUNTING GP-ROPS	495
LINES GP-AIR CONDITIONER	485	MOUNTING GP-TORQUE CONVERTER	203
LINES GP-ANGLE & TILT	361	MOUNTING GP-TRANSMISSION	204
	363	MOUNTING GP-VALVE-	
LINES GP-ENGINE OIL	71	IMPLEMENT CONTROL	392
LINES GP-FUEL	104	MUFFLER GP	99
LINES GP-FUEL FILTER	106		
LINES GP-HEATER-CAB	489	P	
LINES GP-HEATER-NON-CAB	487	PAN GP-BACKREST	496
LINES GP-HYDRAULIC-			497
REMOTE DIAGNOSTICS	365	PAN GP-BACKREST-VINYL SEAT	498
LINES GP-LIFT CYLINDER-BULLDOZER	370	PAN GP-OIL-ENGINE	48
LINES GP-LIFT CYLINDER-CAB-FRAME	368	PANEL GP-CIRCUIT BREAKER	151
LINES GP-LIFT CYLINDER-		PANEL GP-INSTRUMENT-CAB	499
SEMI-UNIVERSAL BULLDOZER	372	PANEL GP-INSTRUMENT-OPEN ROPS	503
LINES GP-PILOT-CAB-PLATFORM	374	PANEL GP-SOUND SUPPRESSION	261
LINES GP-PILOT-FRAME	376	PEDAL GP-GOVERNOR & BRAKE	314
LINES GP-POWER TRAIN OIL	200	PIN GP-DOZER	426
LINES GP-PUMP	378	PISTON & ROD GP	49
LINES GP-RIPPER-CAB	382	PIVOT BAR GP	276
LINES GP-RIPPER-FRAME	384	PLANETARY GP-TRANSMISSION	205
LINES GP-STEERING	308	PLATE & FILM GP	550
LINES GP-TILT CYLINDER	386	PLATE & FILM GP-BULLDOZER	550
	387	PLATE-INSTRUCTION (AIR CONDITIONER)	479
	388	PLATE-SERIAL NUMBER (BULLDOZER)	419
LINES GP-TURBOCHARGER OIL	72		420
LINES GP-WATER	82	PLATE-SERIAL NUMBER (ENGINE)	550
LINK AS-TRACK	273	PLATE-SERIAL NUMBER	
	274	(TORQUE CONVERTER)	220
LINK GP-PITCH	423	PLATE-WARNING (DO NOT OPERATE)	493
		PLATE-WARNING	
M		(HIGH PRESSURE CYLINDER)	
MACHINE AR-HIGH AMBIENT TEMP	1	(TELESCOPING RECOIL)	269
MANIFOLD & VALVE GP-STEERING/BRAKE ...	311	PLATE-WARNING (RECOIL SPRING)	269

INDEX

Name	Page	Name	Page
PLATFORM GP	506	ROLLER GP-TRACK CARRIER	277
PLATFORM GP-OPERATOR	507	ROLLER GP-TRACK-DOUBLE FLANGE	279
PLUG AS-POWER TRAIN	509	282	
PLUG (CASE DRAIN)	234	ROLLER GP-TRACK-DOUBLE FLANGE-	
PLUG-DRAIN (HYDRAULIC TANK)	396	UNDERCARRIAGE GUIDING	280
PLUG-DRAIN (TORQUE CONVERTER)	203	ROLLER GP-TRACK-SINGLE FLANGE	283
PLUG (FINAL DRIVE DRAIN)	198	284	
PLUG GP-ENGINE	50	ROPS GP-ENCLOSED	515
PLUG-MAGNETIC (FINAL DRIVE)	198	ROPS GP-OPEN	516
PLUG (MAGNETIC OIL DRAIN)	33	ROTATING GP-MOTOR-	
PLUG (TORQUE CONVERTER DRAIN)	220	DIFFERENTIAL STEERING	319
PLUG (TRANSMISSION DRAIN)	206	ROTATING GP-PUMP-HYDRAULIC	395
POWER TRAIN AR	212	ROTATING GP-PUMP-STEERING	321
PRESSURIZER GP-CAB	510		
PULLER-FUSE	122	S	
PULLEY AS-IDLER	51	SCREEN AS (HYDRAULIC TANK)	396
PULLEY GP-ALTERNATOR	52	SCREEN AS	
PULLEY GP-FAN	53	(TORQUE CONVERTER SCAVENGE)	220
PULLEY GP-FAN DRIVE	54	SCREEN GP-PROTECTION-CAB	519
PULLEY GP-IDLER	55	SCREEN GP-PROTECTION-OPEN ROPS	520
PUMP & MTG GP-UNIT INJ HYD	108	SCREEN GP-SUN	521
PUMP GP-CHARGE-STEERING	316	SCREEN-SUCTION	
PUMP GP-ENGINE OIL	74	(POWER TRAIN OIL LINES)	200
	75	SEAL GP-CRANKSHAFT	56
PUMP GP-FUEL PRIMING	103	SEAL GP-FLYWHEEL HOUSING	57
PUMP GP-FUEL TRANSFER	111	SEAL GP-FUEL INJECTOR	58
PUMP GP-GEAR-CONVERTER SCAVENGE-		SEAL-O-RING (CASE DRAIN PLUG)	234
CONVERTER/COOLER LUBRICATION-		SEAL-O-RING (ENGINE BREATHER)	65
TMSN CHARGING	213	SEAL-O-RING (FINAL DRIVE DRAIN PLUG)	198
PUMP GP-GEAR-POWER TRAIN OIL	215	SEAL-O-RING	
PUMP GP-PISTON-HYDRAULIC	393	(FINAL DRIVE MAGNETIC PLUG)	198
PUMP GP-PISTON-STEERING	317	SEAL-O-RING (POWER TRAIN FILTER)	197
PUMP GP-UNIT INJECTION-FUEL	109	SEAL-O-RING	
	110	(TORQUE CONVERTER DRAIN PLUG)	220
PUMP GP-UNIT INJECTOR HYD	111	SEAL-O-RING	
PUMP GP-WATER	84	(TRANSMISSION DRAIN PLUG)	206
	85	SEAT BELT GP	527
PUSH ARM GP	427	SEAT BELT GP (SUSPENSION SEAT)	524
		SEAT BELT GP	
R		(SUSPENSION SEAT LOW BACK)	534
RADIATOR GP	87	SEAT GP	522
	89	524	
RADIO GP-AM/FM	512		
RADIO GP-AM/FM CASSETTE	513	SEAT GP-SUSPENSION	528
RECEIVER-DRYER GP (REFRIGERANT)	485	530	
RECLINER GP-SEAT	514		
REGULATOR AS (FUEL PRESSURE)	106		
REGULATOR-WATER TEMPERATURE			
(94 DEG C) (COOLANT)	82		
RETAINER GP (CAB DOOR)	468	SEAT GP-SUSPENSION-CLOTH, AIR	533
RIPPER AR	429	SEAT GP-SUSPENSION-	
RIPPER GP	437	CLOTH, MECHANICAL	533
ROCKER ARM GP (EXHAUST)	62	SEAT GP-SUSPENSION-	
ROCKER ARM GP (INTAKE)	62	VINYL, MECHANICAL	533

INDEX

Name	Page	Name	Page
SEAT GP-SUSPENSION-			539
VINYL, MECHANICAL, LOW BACK	534		541
SEGMENT GP-SPROCKET	216	SWEEP GP-ENCLOSED ROPS	264
SENDER AS-LEVEL (FUEL)	112	SWEEP GP-OPEN ROPS	262
SENSOR GP-ENGINE	153	SWITCH AS-HORN	174
SENSOR GP-LIQUID LEVEL-COOLANT	155	SWITCH AS-KEY START	500
SENSOR GP-POSITION-			504
DECCELERATOR PEDAL	156	SWITCH AS (LAMP)	503
SENSOR GP-POSITION-		SWITCH AS (LIGHTS)	499
SERVICE BRAKE PEDAL	158	SWITCH AS-LIMIT (PARKING BRAKE)	298
SENSOR GP-POSITION-		SWITCH AS-MAGNETIC (AIR INLET HEAT)	179
STEERING/TMSN CONTROL HANDLE	157	SWITCH AS-PRESSURE (HIGH/LOW)	
SENSOR GP-PRESSURE-		(COMPRESSOR)	479
FUEL/ENGINE OIL	160	SWITCH AS-PRESSURE	
SENSOR GP-PRESSURE-		(POWER TRAIN OIL FILTER BYPASS)	121
INJECTION ACTUATION	161	SWITCH AS-PUSH BUTTON	
SENSOR GP-PRESSURE-TURBO OUTLET	159	(AUTO DOWN SHIFT)	500
SENSOR GP-PRESSURE (ENGINE OIL)	153	SWITCH AS-PUSH BUTTON	
SENSOR GP-PRESSURE (FUEL)	153	(AUTO KICK DOWN)	504
SENSOR GP-SPEED-ENGINE	164	SWITCH AS-PUSH BUTTON (AUTO SHIFT)	503
SENSOR GP-SPEED-ENGINE TIMING	162	SWITCH AS-PUSH BUTTON	
	163	(AUTO-SHIFT BI DIRECTIONAL)	499
SENSOR GP-SPEED-TRANSMISSION	165	SWITCH AS-PUSH BUTTON	
SENSOR GP-SPEED (TIMING) (ENGINE)	153	(ELECTRONIC-DOWNSHIFT)	298
SENSOR GP-SPEED (TRANSMISSION)	193	SWITCH AS-PUSH BUTTON	
SENSOR GP-TEMPERATURE-ENGINE OIL	168	(ELECTRONIC-UPSHIFT)	298
SENSOR GP-TEMPERATURE-		SWITCH AS-PUSH BUTTON	
HYDRAULIC OIL-POWER TRAIN OIL	167	(EMS CYCLE SCROLL)	500
SENSOR GP-TEMPERATURE-		SWITCH AS-PUSH BUTTON (SCROLL)	504
TRANSMISSION	166	SWITCH AS-ROCKER (PARKING BRAKE)	296
SENSOR GP-TEMPERATURE (COOLANT)	153	SWITCH AS-ROLLER (BRAKE ON/OFF)	314
SENSOR GP-TEMPERATURE (INTAKE AIR) ...	153	SWITCH AS-ROTARY	
SERVICE GP-MONITOR	169	(BLOWER A/C-HEATER-DEFROST)	499
SERVICE GP-POWER TRAIN	170	SWITCH AS-ROTARY	
SERVICE GP-POWER TRAIN		(FRONT WINDOW WIPER)	547
(INCLUDES SOFTWARE)	134	SWITCH AS-ROTARY (HEATER BLOWER)	474
SHAFT GP-DRIVE	217	SWITCH AS-ROTARY	
SHIELD GP-AIR CLEANER-PRECLEANER	100	(LEFT WINDOW WIPER)	547
SLEEVE-OIL SEAL (CRANKSHAFT)	15	SWITCH AS-ROTARY	
SOFTWARE GP-MACHINE (SECURITY)	129	(REAR WINDOW WIPER)	547
SOFTWARE GP-MACHINE (SECURITY)		SWITCH AS-ROTARY	
(SOFTWARE ONLY)	133	(RIGHT WINDOW WIPER)	547
SOFTWARE GP-MONITOR	169	SWITCH AS-THERMOSTAT (A/C)	444
SOFTWARE GP-POWER TRAIN	134	SWITCH AS (WARNING BEACON)	150
	170	SWITCH AS (24 VOLT)(ILLUMINATED)	
STARTING MOTOR GP-ELECTRIC	171	(THROTTLE)	187
	172	SWITCH GP-BYPASS-	
STEP GP	535	POWER TRAIN FILTER	175
STRAINER-FUEL (TANK FILLER)	112	SWITCH GP-DISCONNECT-BATTERY	176
STRAINER (HYDRAULIC TANK)	396	SWITCH GP-MAGNETIC-AIR INLET HEATER ...	179
SUPPRESSION AR-SOUND-		SWITCH GP-MAGNETIC-MAIN FUSE RELAY ...	178
EUROPEAN MARKET	59	SWITCH GP-MAGNETIC-START RELAY	177
SUPPRESSION GP-SOUND-			
BOTTOM GUARD LINERS	60		
SUSPENSION GP-SEAT	536		

INDEX

Name	Page	Name	Page
T			
TANK & FILTER GP-HYDRAULIC	396	VALVE GP-CONTROL-RIPPER	403
TANK GP-FUEL	112	VALVE GP-CONTROL-STEERING/BRAKE	324
TANK GP (RADIATOR-UPPER)	89	VALVE GP-CONTROL-TILT	405
TANK GP-WINDOW WASHER	543	VALVE GP-FLUID SAMPLING (COOLANT)	82
TOOTH GP-RIPPER-CURVED SHANK	440	VALVE GP-FLUID SAMPLING (POWER TRAIN OIL LINES)	201
	441	VALVE GP-FLUID SAMPLING (TURBOCHARGER OIL)	72
TOOTH GP-RIPPER-STRAIGHT SHANK	439	VALVE GP-FLUSHING- DIFFERENTIAL STEERING MOTOR	326
TORQUE CONVERTER GP	218	VALVE GP-MODULATING- TRANSMISSION CONTROL	224
	220		225
TRACK ADJUSTER & RECOIL GP	285	VALVE GP-PILOT- STEERING & TMSN CONTROL	327
TRACK GP-2 REQUIRED	286	VALVE GP-PRESS & FLOW CMPNSTR- HYDRAULIC PUMP	415
	287	VALVE GP-PRESS & FLOW CMPNSTR- STEERING PUMP	329
	288	VALVE GP-PRIORITY-POWER TRAIN OIL	226
TRANSMISSION AR	222	VALVE GP-RELIEF- ANGLE CONTROL VALVE	417
TRUNNION GP-BULLDOZER	430	VALVE GP-RELIEF- IMPLEMENT CONTROL VALVE	418
TUBE-FLASH (3 PRONG CONNECTION) (WARNING BEACON)	147	VALVE GP-RELIEF-POWER TRAIN OIL	228
TUBE-FLASH (8 PRONG CONNECTION) (WARNING BEACON)	147	VALVE GP-RELIEF-STEERING LINES	331
TURBOCHARGER GP	101		332
	102	VALVE GP-RELIEF-STEERING PUMP	330
U			
UNDERCARRIAGE AR	288	VALVE GP-RELIEF- TRANSMISSION CONTROL	230
UNDERCARRIAGE GP	288	VALVE GP-RELIEF (CONTROL VALVE)	405
UNIVERSAL JOINT GP	223		409
V			
VALVE AS-FLUID SAMPLING (CONTROL VALVE)	392	VALVE GP-RELIEF (PUMP HEAD)	306
VALVE AS-WATER (CAB HEATER)	470	VALVE GP-RELIEF (REFRIGERANT COMPRESSOR)	455
VALVE AS-WATER (OPEN ROPS HEATER)	474	VALVE GP-SERVO- STEERING PUMP PILOT PRESS CONT	335
VALVE-BALL (FUEL LINE SHUTOFF)	104	VALVE GP-SERVO- STEERING PUMP PILOT PRESSURE	333
VALVE-DRAIN (CASE)	234	VALVE GP-SOLENOID- POWER TRAIN OIL PRIORITY VALVE	231
VALVE-DRAIN (FUEL FILTER)	106	VALVE GP-SOLENOID-PRESSURE CONTROL- FUEL	114
VALVE-DRAIN (FUEL) (FILTER)	106	VALVE GP-SOLENOID-STEERING/BRAKE	337
VALVE GP-BANK 2-BULLDOZER LIFT/TILT	399		338
VALVE GP-BANK 3- BULLDOZER ANGLE-LIFT-TILT	400	VALVE GP-TRANSMISSION CONTROL	232
VALVE GP-BANK 4- BULLDOZER LIFT-ANGLE-TILT & RIPPER ...	401	VALVE MECHANISM GP	61
VALVE GP-BYPASS-STEERING	323		62
VALVE GP-CHECK (CONTROL VALVE)	403	W	
	405	WARNING GP-BACKUP	180
	409		449
	411		
	413		
VALVE GP-CONTROL-ANGLE	407		
VALVE GP-CONTROL-BLADE LIFT	409		
	411		
VALVE GP-CONTROL-LIFT	413		

INDEX

Name	Page	Name	Page
WARNING GP-BACKUP-			
EUROPEAN MARKET	180		
WARNING GP-BACKUP (ROPS)	516		
WARNING GP-BACKUP (107DB)	453		
WINDOW GP-CAB	544		
WINDOW GP-CAB-LH	545		
WINDOW GP-CAB-RH	546		
WINDOW GP-CAB (LH SIDE)	544		
WINDOW GP-CAB (RH SIDE)	544		
WIPER GP-WINDOW	547		
WIRING GP-			
ELECTRONIC CONT.-UNIT INJECTOR	181		
WIRING GP-ENGINE	183		
WIRING GP-HEATER-AIR INLET	186		
WIRING GP-PLATFORM	187		

INDEX

Désignation	Page	Désignation	Page
A			
ACCUMULATEUR - RÉFRIGÉRANT	485	AUTOCOLLANT D'IDENTIFICATION (12 VOLTS)	463
ADAPTATEUR (ASS)-CANALISATION D'HUILE MOTEUR	64	AUTOCOLLANT (DIRECTION DU DIFFÉRENTIEL)	302
ALTERNATEUR DE CHARGE (ASS)	118	AUTOCOLLANT DU PANNEAU (TABLEAU DE BORD)	499
	120		503
ALTERNATEUR DE CHARGE (ASS)	116	AUTOCOLLANT (EXTÉRIEUR) (BRUIT)	59
AMORTISSEUR DE VIBRATIONS ET POULIE (ASS)	31	AUTOCOLLANT (IDENTIFICATION DU COUSSIN DE SIÈGE)	498
AMPOULE (24 VOLTS) (CONTACTEUR À BASCULE D'ACCÉLÉRATEUR)	187	AUTOCOLLANT (LAVE-GLACE/ESSUIE-GLACE DE PARE-BRISE)	547
AMPOULE (24 VOLTS) (ÉCLAIRAGE D'INSTRUMENTS)	503	AUTOCOLLANT (MISE EN GARDE)	142
AMPOULE (24 VOLTS) (GYROPHARE)	150	AUTOCOLLANT (PANNEAU DE DIAGNOSTICS D/S)	366
AMPOULE (24 VOLTS) (INSTRUMENT)	499	AUTOCOLLANT (POINT DE GRAISSAGE)	450
AMPOULE (24 VOLTS) (PLAFONNIER)	143	AUTOCOLLANT (POINT DE GRAISSAGE) (PLATE-FORME)	507
AMPOULE (24 VOLTS) (QUATRE INSTRUMENTS)	499	AUTOCOLLANT (SYSTÈME DE SÉCURITÉ DE LA MACHINE)	141
	503		142
AMPOULE (24 VOLTS) (VOYANT PRINCIPAL) ...	499	AUTOCOLLANT (TABLEAU DE BORD)	474
	503	AUTOCOLLANT (TÉMOIN D'ACTIONNEMENT) (*MALFUNCTION)	499
ARBRE A CAMES (ASS)	10		503
ARBRE D'ENTRAÎNEMENT (ASS)	217	AVERTISSEUR (ASS)	115
ARCEAUX DE DÉBARDAGE (ASS)	262	AVERTISSEUR DE RECUL (ASS)	180
	264	AVERTISSEUR DE RECUL (ASS)	449
AUTOCOLLANT (CONTACTEUR D'ALLUMAGE)	141	AVERTISSEUR DE RECUL (ASS) (ROPS)	516
AUTOCOLLANT (CONTACTEUR D'ALLUMAGE)	142	AVERTISSEUR DE RECUL (ASS) (107DB)	453
AUTOCOLLANT DE MISE EN GARDE (CYLINDRE DE FREIN DE STATIONNEMENT)	269	AXE DE CULBUTEUR (ASS) (ADMISSION)	62
AUTOCOLLANT DE MISE EN GARDE (NE PAS LEVER)	495	AXE DE CULBUTEUR (ASS) (ÉCHAPPEMENT)	62
AUTOCOLLANT DE MISE EN GARDE (RADIO DE LIAISON DE PRODUIT)	131	AXE DE GODET (ASS)	426
AUTOCOLLANT D'IDENTIFICATION (ALTERNATEUR)	151	B	
AUTOCOLLANT D'IDENTIFICATION (ASSEMBLAGE ET NO DE SÉQUENCE) (CONDENSEUR DE CLIMATISEUR)	457	BAGUE (ARBRE À CAMES)	18
AUTOCOLLANT D'IDENTIFICATION (ASSEMBLAGE ET NO DE SÉQUENCE) (VENTILATEUR SOUFFLANT DE CABINE) ...	446	BALAI D'ESSUIE-GLACE (ENS) (ARRIÈRE) (GLACE)	547
AUTOCOLLANT D'IDENTIFICATION (RACCORD D'ENTRETIEN)	151	BALAI D'ESSUIE-GLACE (ENS) (PARE-BRISE)	547
AUTOCOLLANT D'IDENTIFICATION (TÉMOIN D'ACTIONNEMENT)	141	BALAI D'ESSUIE-GLACE (ENS) (PORTE DE CABINE DE DROITE)	466
AUTOCOLLANT D'IDENTIFICATION (TÉMOIN D'ACTIONNEMENT)	142	BALAI D'ESSUIE-GLACE (ENS) (PORTE DE CABINE DE GAUCHE)	468
AUTOCOLLANT D'IDENTIFICATION (12 VOLTS)	187	BALANCIER DE SUSPENSION (ASS)	266
		BANDE AUTOCOLLANTE (D6N)(CAPOT DROIT)	454
		BANDE AUTOCOLLANTE (D6N)(CAPOT GAUCHE)	454
		BANDE AUTOCOLLANTE (D6N)(PROTECTION DE RÉSERVOIR DE CARBURANT)	245

* TRADUCTION NON DISPONIBLE AU MOMENT DE LA PUBLICATION

INDEX

Désignation	Page	Désignation	Page
BANDE AUTOCOLLANTE (D6N)(PROTECTION DE RÉSERVOIR DE CARBURANT ARRIÈRE DROIT)	245	BOULONNERIE DE CARTER AV (ASS)	38
BANDE AUTOCOLLANTE (D6N)(PROTECTION DE RÉSERVOIR DE CARBURANT ARRIÈRE GAUCHE)	245	BOUTON-AVERTISSEUR	174
BARRE D'ATTELAGE (ASS)	236	BOUTON (COUVERCLE DE FILTRE)	510
BATI EN C - LAME ORIENTABLE	421	BOUTON-LOMBAIRE	496
BATTERIE (ASS)	124	BRAS DE POUSSÉE (ASS)	427
BATTERIE ET CÂBLAGE	121	BROSSE D'ALTERNATEUR (ENS)	116
BATTERIE (SANS ENTRETIEN)(12 VOLTS) (GRANDE CAPACITÉ)	124		118
BATTERIE (12 VOLTS)	122	C	
BLINDAGE INFÉRIEUR (ASS)	243	CABINE - REVÊTEMENT (ASS)	484
	244	CABINE (ASS)	449
BLOC-CYLINDRES - COUVERCLE (ASS)	12		453
BLOC-CYLINDRES (ASS)	17	CABINE (VERSION)	448
	18	CABLAGE - PLATE-FORME (ASS)	187
	19	CÂBLAGE (ASS)	181
BOÎTE DE VITESSES (VERSION)	222	CABLAGE DE MOTEUR (ASS)	183
BOÎTE PLANÉTAIRE (ASS)	205	CABLAGE DU CHAUFFAGE DE CABINE (ASS)	186
BOUCHON AIMANTÉ (RÉDUCTEUR)	198	CABLE (ENS) (COMMANDE DE TEMPÉRATURE DU RÉCHAUFFEUR)	474
BOUCHON DE GOULOTTE DE REMPLISSAGE D'HUILE MOTEUR (TRANSMISSION)	200	CACHE-SOUPAPES (ASS)	14
BOUCHON DE GOULOTTE DE REMPLISSAGE (HUILE MOTEUR)	66	CANALISATIONS A COMMANDE PILOTE (ASS)	374
BOUCHON DE GOULOTTE DE REMPLISSAGE (RÉSERVOIR HYDRAULIQUE)	396		376
BOUCHON DE MOTEUR (ASS)	50	CANALISATIONS D'AIR (ASS)	95
BOUCHON DE RADIATEUR (ENS) (DÉCHARGE DE PRESSION)	89	CANALISATIONS DE CARBURANT (ASS)	104
BOUCHON DE REMPLISSAGE D'HUILE MOTEUR (ASS)	66	CANALISATIONS DE CHAUFFAGE (ASS)	487
BOUCHON DE RÉSERVOIR DE CARBURANT (ENS) (VERROUILLAGE AÉRÉ)	112		489
BOUCHON DE VIDANGE (CONVERTISSEUR DE COUPLE)	203	CANALISATIONS DE CLIMATISEUR (ASS)	485
BOUCHON DE VIDANGE (RÉSERVOIR HYDRAULIQUE)	396	CANALISATIONS DE DIRECTION (ASS)	308
BOUCHON FILETÉ (RETOUR AU CARTER)	234	CANALISATIONS DE MONTAGE (ASS)	479
BOUCHON FILETÉ (VIDANGE DE BOÎTE DE VITESSES)	206	CANALISATIONS DE POMPE (ASS)	378
BOUCHON FILETÉ (VIDANGE DE BOÎTE DE VITESSES)	206	CANALISATIONS DE VÉRIN DE LEVAGE (ASS)	368
BOUCHON FILETÉ (VIDANGE DE CONVERTISSEUR DE COUPLE)	220		370
BOUCHON FILETÉ (VIDANGE DE RÉDUCTEUR)	198		372
BOUCHON FILETÉ (VIDANGE D'HUILE MAGNÉTIQUE)	33	CANALISATIONS D'EAU (ASS)	82
BOULONNERIE (ASS)	304	CANALISATIONS D'HUILE DE TRANSMISSION (ASS)	200
BOULONNERIE DE CABLAGE DU MOTEUR (ASS)	135	CANALISATIONS D'HUILE DE TURBOCOMPRESSEUR (ASS)	72
		CANALISATIONS D'HUILE MOTEUR (ASS)	71
		CANALISATIONS D'INCLINAISON ET D'ORIENTATION	361
			363
		CANALISATIONS DU FILTRE A CARBURANT (ASS)	106
		CANALISATIONS DU RIPPER (ASS)	382
			384
		CANALISATIONS DU VÉRIN D'INCLINAISON (ASS)	386
			387

* TRADUCTION NON DISPONIBLE AU MOMENT DE LA PUBLICATION

INDEX

Désignation	Page	Désignation	Page
CANALISATIONS HYDRAULIQUES (ASS)	365	CHAPEAU (ENS) (CLIMATISEUR)	479
CAPOT (ASS)	259	CHAPEAU (ENS) (*ELECTRONIC TECH-SERVICE TOOL)	187
CAPOT ET PROTECTION (ASS)	251	CHAPEAU (ENS) (POUSSIÈRE) (PORTE DE REMPLISSAGE DE RADIATEUR)	247
	253	CHAPEAU (RÉSERVOIR DE LAVE-GLACE DE VITRE)	543
CAPTEUR - MOTEUR (ASS)	153	CHÂSSIS ET CARTER (ASS)	234
CAPTEUR DE NIVEAU DU LIQUIDE (ASS)	155	CHÂSSIS-PORTEUR DE JOINT (ASS)	11
CAPTEUR DE PRESSION (ASS)	159	CHAUFFAGE DE CABINE (ASS)	470
	160	CLAPET A BILLE (COUPURE DE CANALISATION DE CARBURANT)	104
CAPTEUR DE PRESSION (ASS) (CARBURANT)	153	CLAPET DE DECHARGE (ASS)	228
CAPTEUR DE PRESSION (ASS) (HUILE MOTEUR)	153		230
CAPTEUR DE TEMPERATURE (ASS)	166		330
	167		331
	168		332
CAPTEUR DE TEMPERATURE (ASS) (ADMISSION D'AIR)	153	CLAPET DE DECHARGE (ASS) (COMPRESSEUR DE RÉFRIGÉRANT)	455
CAPTEUR DE TEMPERATURE (ASS) (LIQUIDE DE REFROIDISSEMENT)	153	CLAPET DE DECHARGE (ASS) (DISTRIBUTEUR)	405
CAPTEUR DE VITESSE (ASS)	162		409
	163		413
	164		413
	165	CLAPET DE DECHARGE (ASS) (*PUMP HEAD)	306
CAPTEUR DE VITESSE (ASS) (BOÎTE DE VITESSES)	193	CLAPET DE RETENUE (ENS) (DISTRIBUTEUR)	403
CAPTEUR DE VITESSE (ASS) (CALAGE) (MOTEUR)	153		405
CARENAGE (ASS)	237		409
CARTER (ASS) (DISTRIBUTEUR)	403		411
	405		413
	407	CLÉ (COUPE-BATTERIE)	176
	409	CLÉ ÉLECTRONIQUE (ENS) (SÉCURITÉ)	129
	411	CLÉ ÉLECTRONIQUE (ENS) (SÉCURITÉ)	139
	413	CLIMATISEUR (ASS)	444
CARTER AV (ASS)	42		445
CARTER DE VOLANT (ASS)	41	COLLECTEUR D'ÉCHAPPEMENT (ASS)	97
CARTER TELESCOPIQUE DE MECANISME AMORTISSEUR	269	COLLECTEUR ET SOUPEPE (ASS)	311
CEINTURE DE SECURITE (ASS)	527		312
CEINTURE DE SECURITE (ASS) (SIEGE A SUSPENSION)	524	COMMANDE DE BOITE DE VITESSES (ASS)	191
CEINTURE DE SECURITE (ASS) (SIÈGE À SUSPENSION À DOSSIER BAS)	534	COMMANDE DE COMMUNICATION (ASS) (LIAISON DE PRODUIT)	131
CHAINES (ASS)	286	COMMANDE DE DIRECTION ET BOITE DE VITESSES	298
	287		300
	288		302
CHAPEAU ANTI-POUSSIÈRE (RÉCHAUFFEUR D'EAU)	136	COMMANDE DE FREIN DE STATIONNEMENT (ASS)	296
	137	COMMANDE DE MACHINE (ASS)	129
CHAPEAU DE ROUE AV (CHAINE) (ASS)	268	COMMANDE DE MACHINE (ASS) (SÉCURITÉ) (COMPREND LE LOGICIEL)	133

* TRADUCTION NON DISPONIBLE AU MOMENT DE LA PUBLICATION

INDEX

Désignation	Page	Désignation	Page
COMMANDE ELECTRONIQUE DE MOTEUR (ASS)	127	COUVERCLE DE COLLECTEUR D'ADMISSION (ASS)	92
	128	COUVERCLE DE LA CONSOLE (ASS)	459
COMMANDE ET MONTAGE - MOTEUR	126		460
COMMANDE HYDRAULIQUE MANUELLE (ASS)	341		461
	343		463
COMMANDE HYDRAULIQUE MANUELLE (ASS)	339	COUVERCLE INFÉRIEUR-DOSSIER (ASS)	496
	360		497
COMMANDE HYDRAULIQUE MANUELLE (ASS) (RIPPER)	132		498
	132	CREPINE (RÉSERVOIR HYDRAULIQUE)	396
COMMANDE NON PROGRAMMEE (ASS)	132	CULASSE (ASS)	24
COMMANDE NON PROGRAMMEE (ASS) (MACHINE)	129		25
	129		27
COMMANDE NON PROGRAMMEE (ASS) (SÉCURITÉ)	139		29
	139	CULASSE (ENS)	20
COMPOSANTS ÉLECTRONIQUES DE LA MACHINE (VERSION)	133		22
	456	CULBUTERIE (ASS)	61
COMPRESSEUR DE REFRIGERANT (ASS)	456		62
COMPRESSEUR DE REFRIGERANT (ASS)	455		
CONDENSEUR DE RÉFRIGÉRANT	457		
CONTACTEUR DE DÉMARRAGE À CLÉ (ENS)	500	D	
	504	DEFLECTEUR PARE-SABLE (ASS)	241
CONTACTEUR (ENS) (ÉCLAIRAGE)	499	DÉMARREUR ÉLECTRIQUE (ASS)	171
CONTACTEUR (ENS) (GYROPHARE)	150		172
CONTACTEUR (ENS) (TÉMOIN)	503	DENT DE RIPPER (ASS)	439
CONTACTEUR (ENS) (24 VOLTS) (ILLUMINÉ) (ACCÉLÉRATEUR)	187		440
	177		441
CONTACTEUR MAGNETIQUE (ASS)	179	DISJONCTEUR DE SECURITE (ENS) (FREIN DE STATIONNEMENT)	298
CONTACTEUR MAGNETIQUE (ASS)	178		151
CONTACTEUR MAGNETIQUE (ENS) (*AIR INLET HEAT)	179	DISJONCTEUR DU PANNEAU DE COMMANDE (ASS)	151
	203		151
CONVERTISSEUR DE COUPLE - MONTAGE (ASS)	218	DISJONCTEUR (ENS) (80 A) (DISJONCTEUR PRINCIPAL DE LA MACHINE)	151
	220	DISPOSITIF D'EVACUATION DES VAPEURS DE CARTER	68
COUDE D'ADMISSION D'AIR (ASS)	93	DISTRIBUTEUR (ASS)	324
COURONNE ET DIFFERENTIEL (ASS)	193		403
COURROIE (ASS)	6	DISTRIBUTEUR (ASS)	405
	7		407
	8		409
COURROIE (AVEC CLIMATISEUR MARCHÉ EUROPÉEN)	7		411
	7		413
COURROIE (AVEC CLIMATISEUR MARCHÉ NORD-AMÉRICAIN)	8	DISTRIBUTEUR DE BOITE (ASS)	232
	8		399
COURROIE (SANS CLIMATISEUR MARCHÉ NORD-AMÉRICAIN)	6	DISTRIBUTEUR DOUBLE ÉLÉMENT (ASS)	360
	419		400
COUSSINET (BÂTI EN C SPÉCIAL)	419	DISTRIBUTEUR QUADRUPLE CORPS (VERSION)	401
COUVERCLE DE CARTER AV - BOULONNERIE (ASS)	37		401
	13		
COUVERCLE DE CARTER AV (ASS)	13		

* TRADUCTION NON DISPONIBLE AU MOMENT DE LA PUBLICATION

INDEX

Désignation	Page	Désignation	Page
E		F	
EAU DES CHEMISES - RECHAUFFEUR (ASS)	136	FAISCEAU DE CABLES - CAPTEUR (ENS) (FIL DE CALIBRE 14)	168
	137	FAISCEAU DE CABLES - CAPTEUR (ENS) (FIL DE CALIBRE 16-18)	168
ÉCLAIRAGE - GYROPHARE (ASS)	150	FAISCEAU DE CABLES DU CLIMATISEUR (ENS) (VENTILATEURS DE CONDENSEUR) (COMPRESSEUR)	457
ÉCLAIRAGE - PROJECTEURS (ASS)	148	FAISCEAU DE CABLES (ENS) (AVERTISSEUR DE REcul)	516
ECLAIRAGE TABLEAU DE BORD	499	FAISCEAU DE CABLES (ENS) (CAPTEURS DE VITESSE DE BOÎTE)	191
	503	FAISCEAU DE CABLES (ENS) (COMMANDE DE TRANSMISSION)	302
ÉCRAN (ENS) (GAVAGE DU CONVERTISSEUR DE COUPLE)	220	FAISCEAU DE CABLES (ENS) (COMMANDE)(SÉCURITÉ)	139
ÉCRAN (ENS) (RÉSERVOIR HYDRAULIQUE)	396	FAISCEAU DE CABLES (ENS) (COMMANDE)(SÉCURITÉ)	142
ÉCRAN MAGNÉTIQUE (HUILE DE TRANSMISSION)	200	FAISCEAU DE CABLES (ENS) (DÉMARRAGE SANS INJECTION)	183
ÉLECTRONIQUE - MACHINE (ENS)	133	FAISCEAU DE CABLES (ENS) (DISJONCTEUR)	151
ÉLECTRONIQUE DE TRANSMISSION (ASS)	134	FAISCEAU DE CABLES (ENS) (ESSUIE-GLACE)	449
ÉLECTRONIQUE-MONITEUR (ASS)	133	FAISCEAU DE CABLES (ENS) (FREIN DE STATIONNEMENT)	122
ÉLÉMENT DE FILTRE À AIR (ENS) (PRINCIPAL)	91	FAISCEAU DE CABLES (ENS) (LAVE-VITRE)	543
ÉLÉMENT DE FILTRE À AIR (ENS) (SECONDAIRE)	91	FAISCEAU DE CABLES (ENS) (MODULE DE COMMANDE)	131
ÉLÉMENT DE FILTRE À CARBURANT (PRINCIPAL)	103	FAISCEAU DE CABLES (ENS) (MOTEUR)	121
ÉLÉMENT DE FILTRE À HUILE (ENS) (DÉBIT HYDRAULIQUE/RETOUR DE DÉBIT) (JETABLE)	396	FAISCEAU DE CABLES (ENS) (PLATE-FORME)	121
ÉLÉMENT DE FILTRE À HUILE (ENS) (HYDRAULIQUE) (NETTOYAGE/GRANDE EFFICACITÉ)	396	FAISCEAU DE CABLES (ENS) (PRINCIPAL)(CABINE)	449
ÉLÉMENT DE FILTRE À HUILE (ENS) (*POWER TRAIN - HIGH EFFICIENCY)	201	FAISCEAU DE CABLES (ENS) (RÉCHAUFFEUR)	472
ÉLÉMENT DE FILTRE À HUILE (ENS) (RETOUR DE DÉBIT) (LIQUIDE HYDRAULIQUE RÉSISTANT AU FEU)	396	FAISCEAU DE CABLES (ENS) (RÉSERVOIR HYDRAULIQUE)	121
ÉLÉMENT DE FILTRE À HUILE (ENS) (TRANSMISSION)	197	FAISCEAU DE CABLES (ENS) (SOLÉNOÏDES SÉLECTEURS DE BOÎTE DE VITESSES)	191
ÉLÉMENT DU RÉCHAUFFEUR D'EAU DES CHEMISES (ENS) (120 VOLTS/1000 WATTS)	137	FAISCEAU DE CABLES (ENS) (TABLEAU DE BORD)	499
ÉLÉMENT DU RÉCHAUFFEUR D'EAU DES CHEMISES (ENS) (240 V/1000 WATTS)	136		503
EMBOUT ET LAME DE COUPE (ASS)	435	FAISCEAU DE CABLES (ENS) (TABLEAU DE DISJONCTEUR)	151
	436	FAISCEAU DE RADIO (ENS) (HAUT-PARLEUR)	512
ÉMETTEUR DE NIVEAU (ENS) (CARBURANT)	112		513
ENTRAÎNEMENT DE VENTILATEUR (ASS)	35	FAISCEAU DE SOUPAPE (ENS) (COMPRESSEUR D'AIR) (SIÈGE)	541
	36	FAISCEAU DU REFROIDISSEUR D'HUILE (ENS)	89
ENTRETIEN DE LA TRANSMISSION (ASS)	170		
ENTRETIEN DE LA TRANSMISSION (ASS) (COMPREND LE LOGICIEL)	134		
ENTRETIEN DU MONITEUR (ASS)	169		
ESSIEU (ASS)	190		
ESSUIE-GLACE (ASS)	547		
EXTRACTEUR DE FUSIBLE	122		

* TRADUCTION NON DISPONIBLE AU MOMENT DE LA PUBLICATION

INDEX

Désignation	Page	Désignation	Page
FILTRE -EAU (POMPE À EAU)	85	GRAISSEUR (FILET 1/8-27) (RIPPER)	437
FILTRE A AIR (ASS)	91	GRAISSEUR (FILET 1/8-27) (VÉRIN DE LEVAGE DE BULLDOZER)	350
FILTRE A CARBURANT (ENS) (AUXILIAIRE) ...	106	GRAISSEUR (FILET 1/8-27) (VÉRINS D'INCLINAISON ET D'ORIENTATION)	361
FILTRE À CARBURANT (REPLISSAGE DU RÉSERVOIR)	112	GRAISSEUR (LAME DE BULLDOZER ORIENTABLE)	431
FILTRE A HUILE (ASS)	197	GRAISSEUR (SURPRESSEUR DE CABINE) ...	510
	305	GRILLE DE PROTECTION (ASS)	519
	358		520
FILTRE À HUILE (ENS) (*HYDRAULIC)(HIGH EFFICIENCY)	358	GRILLE DE RADIATEUR (ASS)	242
FILTRE À HUILE (ENS) (HYDRAULIQUE)	305	GROUPE DE CONTROLE	130
FILTRE À HUILE MOTEUR (ASS)	67		131
FILTRE A HUILE MOTEUR (ENS)	67	GROUPE DE FIXATION (PORTE DE CABINE) ...	468
FILTRE A VISSER (HYDRAULIQUE)	358	GROUPE DE MOTEUR A PISTONS	313
FILTRE-CHARBON (SURPRESSEUR DE CABINE)	510	GROUPE DE ROTATION DE MOTEUR	319
FILTRE DE SÉPARATEUR D'EAU ET DE CARBURANT (ASS)	103	GROUPE DE ROTATION DE POMPE	321
FILTRE (DISTRIBUTEUR)	403		395
	405	GUIDE PROTECTEUR DE CHAÎNE (ASS)	249
	407		
	409	H	
	411	HUILE MOTEUR - CARTER (ASS)	48
	413		
FILTRE (ENS) (AÉRATION DE LA CABINE)	510	I	
FILTRE (ENS) (SURPRESSEUR DE CABINE) ...	510	INDICATEUR DE COLMATAGE DE FILTRE À AIR (ASS)	507
FLEXIBLE (RADIATEUR INFÉRIEUR)	87	INDICATEUR DE COLMATAGE DE FILTRE À AIR (ASS)	94
FLEXIBLE (RADIATEUR SUPÉRIEUR)	87	INDICATEUR (ENS) (TÉMOIN DE MISE EN GARDE)	499
FREIN DE DIRECTION	295		503
FREIN ET ENTRAÎNEMENT DE DIFFÉRENTIEL (ASS)	289	INJECTEUR DE CARBURANT (ASS)	109
FREIN ET TRAINS PLANÉTAIRES (ASS)	293	INJECTEURS-POMPES HYDRAULIQUES (ENS)	111
FUSIBLE (10A)	151	INSONORISATION (ASS)	60
FUSIBLE (15A)	151	INSONORISATION (VERSION)	59
FUSIBLE (20 A)	151	INTERRUPTEUR - BOUTON-POUSSOIR (ENS) (CHANGEMENT DE VITESSE AUTOMATIQUE)	503
G		INTERRUPTEUR - BOUTON-POUSSOIR (ENS) (DÉFILEMENT)	504
GALET A BOUDIN DOUBLE (ASS)	279	INTERRUPTEUR - BOUTON-POUSSOIR (ENS) (DÉFILEMENT DU CYCLE EMS)	500
	280	INTERRUPTEUR - BOUTON-POUSSOIR (ENS) (MONTÉE EN VITESSE - INTERR. ÉLECTRON.)	298
	282	INTERRUPTEUR - BOUTON-POUSSOIR (ENS) (PASSAGE AUTOMATIQUE DES VITESSES BIDIRECTIONNEL)	499
GALET A BOUDIN SIMPLE (ASS)	283	INTERRUPTEUR - BOUTON-POUSSOIR (ENS) (RÉTROGRADAGE AUTOMATIQUE)	504
	284		
GALET SUPERIEUR (ASS)	277		
GARDE-BOUE (ASS)	240		
GRAISSEUR (BALANCIER DE SUSPENSION)	266		
GRAISSEUR (FILET 1/8-27) (BIELLE D'INCLINAISON)	423		
GRAISSEUR (FILET 1/8-27) (CARTER ET BÂTI)	234		
GRAISSEUR (FILET 1/8-27) (PLATE-FORME DE CABINE)	507		

* TRADUCTION NON DISPONIBLE AU MOMENT DE LA PUBLICATION

INDEX

Désignation	Page	Désignation	Page
K			
INTERRUPTEUR - BOUTON-POUSOIR (ENS) (RÉTROGRADAGE AUTOMATIQUE)	500	KIT D'AMORTISSEUR (SIEGE A SUSPENSION)	541
INTERRUPTEUR - BOUTON-POUSOIR (ENS) (RÉTROGRADATION - INTERR. ÉLECTRON.)	298	KIT D'ATTACHE DE CEINTURE DE SECURITE (SIÈGE À SUSPENSION)	539
INTERRUPTEUR - DÉRIVATION (ASS)	175	KIT D'ATTACHE (SIEGE A SUSPENSION)	541
INTERRUPTEUR BALANCIER (ENS) (FREIN DE STATIONNEMENT)	296	KIT DE BAGUE (DÉMARREUR)	172
INTERRUPTEUR DE KLAXON (ENS)	174	KIT DE BALAIS (DÉMARREUR) (MOTEUR)	172
INTERRUPTEUR DE THERMOSTAT (ENS) (CLIMATISEUR)	444	KIT DE BLOC COULISSANT (SIEGE A SUSPENSION)	530 531 532
INTERRUPTEUR ROTATIF (ENS) (ESSUIE-GLACE ARRIÈRE)	547	KIT DE BORNE D'ALTERNATEUR (BATTERIE)	118
INTERRUPTEUR ROTATIF (ENS) (ESSUIE-GLACE AVANT)	547	KIT DE BORNE D'ALTERNATEUR (BATTERIE)	116
INTERRUPTEUR ROTATIF (ENS) (ESSUIE-GLACE DROIT)	547	KIT DE BORNE D'ALTERNATEUR (RELAIS) (TÉMOIN LUMINEUX)	118
INTERRUPTEUR ROTATIF (ENS) (SOUFFLANTE CLIMATISEUR-CHAUFFAGE-- DÉGIVREUR)	499	KIT DE BORNE D'ALTERNATEUR (RELAIS) (TÉMOIN LUMINEUX)	116
INTERRUPTEUR ROTATIF (ENS) (SOUFFLANTE DE CHAUFFAGE)	474	KIT DE BORNE D'ALTERNATEUR (TÉMOIN) (RELAIS)	118
INTERRUPTEUR ROTATIF (FREIN SERRÉ/ DESSERRÉ)	314	KIT DE BORNE D'ALTERNATEUR (TÉMOIN) (RELAIS)	116
ISOLATION DE CABINE (ASS)	482	KIT DE BOUGIE (12 BROCHES)	187 302 499 503
J			
JAUGE D'HUILE MOTEUR (BAIONNETTE) (ASS)	70	KIT DE BOUGIE (12 BROCHES)	181
JOINT DE CARTER DE VOLANT (ASS)	57	KIT DE BOUGIE (2 BROCHES)	121
JOINT DE L'INJECTEUR DE CARBURANT (ASS)	58		142 151 168 181 183 187 191 446 449 457 472 499 503 516
JOINT DE RÉGULATEUR D'EAU (TEMPÉRATURE DE LIQUIDE DE REFROIDISSEMENT)	82	KIT DE BOUGIE (2 BROCHES)	121
JOINT DE VILEBREQUIN (ASS)	56		122 191
JOINT PLAT (POMPE D'AMORÇAGE DE CARBURANT)	103	KIT DE BOUGIE (2 BROCHES) (CONTACTEUR DE RELAIS D'ALIMENTATION PRINCIPALE)	178
JOINT TORIQUE (BOUCHON DE VIDANGE DE BOÎTE DE VITESSES)	206	KIT DE BOUGIE (3 BROCHES)	121 160 161
JOINT TORIQUE (BOUCHON DE VIDANGE DE CARTER)	234		
JOINT TORIQUE (BOUCHON DE VIDANGE DE CONVERTISSEUR DE COUPLE)	220		
JOINT TORIQUE (BOUCHON DE VIDANGE D'ENTRAÎNEMENT DE RÉDUCTEUR)	198		
JOINT TORIQUE (BOUCHON MAGNÉTIQUE D'ENTRAÎNEMENT DE RÉDUCTEUR)	198		
JOINT TORIQUE (FILTRE DE TRANSMISSION)	197		
JOINT TORIQUE (RENIFLARD DE MOTEUR)	65		
JOINT UNIVERSEL (ASS)	223		

* TRADUCTION NON DISPONIBLE AU MOMENT DE LA PUBLICATION

INDEX

Désignation	Page	Désignation	Page
	181	KIT DE PARE-CHOCS (RÉGLAGE DU POIDS)	
	183	(SIEGE A SUSPENSION)	477
	187	KIT DE POUSSOIR (SIEGE A SUSPENSION) ...	477
	302	KIT DE PRISE FEMELLE (12 BROCHES)	296
	449	KIT DE PRISE FEMELLE (12 BROCHES)	121
	499		139
	503		142
KIT DE BOUGIE (3 BROCHES)	121		151
KIT DE BOUGIE (4 BROCHES)	139		181
	142		187
	187		449
	499	KIT DE PRISE FEMELLE (2 BROCHES)	112
	503		115
KIT DE BOUGIE (4 BROCHES)	121		121
	122		139
KIT DE BOUGIE (4 BROCHES)	187		141
KIT DE BOUGIE (6 BROCHES)	121		142
	187		146
	302		147
	449		151
	499		164
	503		165
	516		167
KIT DE BOUGIE (8 BROCHES)	131		174
	449		179
	453		180
	499		181
	503		183
	506		187
KIT DE BOUGIE (8 BROCHES)	121		193
	122		314
	191		446
KIT DE BOUTON (RADIO)	512		449
	513		453
KIT DE BOUTON (REGLAGE DE HAUTEUR)			455
(SIEGE A SUSPENSION)	476		457
KIT DE CHAPEAU DE FILTRE			472
(RÉSERVOIR DE CARBURANT)	112		499
KIT DE COUSSINET (ROTATION DU MOTEUR À			503
PISTONS (ASS))	319		516
KIT DE COUSSINET		KIT DE PRISE FEMELLE (2 BROCHES)	175
(SIEGE A SUSPENSION)	477		177
KIT DE GAINÉ (SIÈGE À SUSPENSION)	539	KIT DE PRISE FEMELLE (2 BROCHES)	121
KIT DE JOINTS (CLAPET DE DÉCHARGE)	332		231
KIT DE JOINTS (ÉLECTROVANNE)	114		479
	231		541
	337	KIT DE PRISE FEMELLE (3 BROCHES)	121
KIT DE JOINTS (*PUMP HEAD RELIEF			142
VALVE)	306		143
KIT DE JOINTS (RÉCHAUFFEUR D'EAU)	136		156
	137		157
KIT DE LEVIER (DÉMARREUR)	172		158
KIT DE PALIER PRINCIPAL (VILEBREQUIN)	15		166

* TRADUCTION NON DISPONIBLE AU MOMENT DE LA PUBLICATION

INDEX

Désignation	Page	Désignation	Page
	181	KIT DE VIS (*ENGINE HARNESS RETAINING) ...	183
	183	KIT DE VIS (FAISCEAU DE DISJONCTEUR)	151
	302	KIT D'INDICATEUR (RÉGLAGE DU POIDS)	
	449	(SIEGE A SUSPENSION)	477
	457	KIT D'ISOLANT (DÉMARREUR)	172
	499	KLAXON (ENS) (24 VOLTS)(TON FAIBLE)	121
KIT DE PRISE FEMELLE (3 BROCHES)	499		
	500		
	503		
	504		
KIT DE PRISE FEMELLE (3 BROCHES)	159		
KIT DE PRISE FEMELLE (3 BROCHES) (CAPTEUR DE NIVEAU DE LIQUIDE DE REFROIDISSEMENT)	155		
KIT DE PRISE FEMELLE (4 BROCHES)	139		
	142		
	468		145
	547		146
KIT DE PRISE FEMELLE (4 BROCHES)	337		
KIT DE PRISE FEMELLE (6 BROCHES)	78		
	121		
	131		
	187		141
	298		
	446		144
	449		145
	466		146
	472		146
	491		144
	509		145
	516		147
	543		143
KIT DE PRISE FEMELLE (6 BROCHES)	504		
KIT DE PRISE FEMELLE (6 BROCHES)	500		
	503		
KIT DE PRISE FEMELLE (8 BROCHES)	187		
	191		
	449		170
	499		170
	503		169
	512		
	513		
	516		
KIT DE PROTECTION D'ALTERNATEUR	118		
KIT DE RESSORTS (REGLAGE DE HAUTEUR) (SIEGE A SUSPENSION)	476		
KIT DE RESSORTS (SIEGE A SUSPENSION) ...	476		
KIT DE ROULEAU (SIÈGE À SUSPENSION)	539		
KIT DE SOLÉNOÏDE (DÉMARREUR)	172		
KIT DE SOUPAPE PNEUMATIQUE (SIEGE A SUSPENSION)	541		
KIT DE VIS DE RETENUE (COMMANDE (ASS))	132		
		L	
		LAME À ORIENTATION (ASS)	431
		LAME DE BULLDOZER SEMI-UNIVERSELLE (VERSION)	419
			420
		LAME SEMI-UNIVERSELLE (ASS)	433
		LAMPE - GYROPHARE (ASS)	147
		LAMPE - PHARE (ASS)	144
			145
			146
		LAMPE-DIODE (LED) (GYROPHARE)	150
		LAMPE (ENS) (12 VOLTS) (TÉMOIN LUMINEUX PRINCIPAL ROUGE/ VERT)	142
		LAMPE (ENS) (12 VOLTS) (TÉMOIN LUMINEUX PRINCIPAL ROUGE/ VERT)	141
		LAMPE HALOGÈNE (24 VOLTS)(65 WATTS) (PROJECTEUR)	144
			145
			146
		LENTILLE (ENS) (PROJECTEUR)	146
		LENTILLE (ENS) (PROJECTEUR) (ROPS)	144
			145
		LENTILLE (GYROPHARE JAUNE)	147
		LENTILLE (PLAFONNIER)	143
		LOGICIEL - MACHINE (ENS) (SÉCURITÉ)	129
		LOGICIEL - MACHINE (ENS) (SÉCURITÉ) (LOGICIEL SEULEMENT)	133
		LOGICIEL - TRANSMISSION (ASS)	134
		LOGICIEL - TRANSMISSION (ASS)	170
		LOGICIEL - TRANSMISSION (ENS)	170
		LOGICIEL-MONITEUR (ASS)	169
		M	
		MAILLON DE CHAINE (ENS)	273
			274
		MANCHON - JOINT (VILEBREQUIN)	15
		MANOCONTACT (ENS) (DÉRIVATION DU FILTRE À HUILE DE TRANSMISSION)	121
		MANOCONTACT (ENS) (HAUTE/BASSE) (COMPRESSEUR)	479
		MARCHEPIED (ASS)	535
		MECANISME AMORTISSEUR ET REGLAGE DE CHAINES (ASS)	285
		MODULE - QUATRE INSTRUMENTS (ASS)	491

* TRADUCTION NON DISPONIBLE AU MOMENT DE LA PUBLICATION

INDEX

Désignation	Page	Désignation	Page
MODULE D’AFFICHAGE (ASS) (TÉMOIN ET PIGNON) (INDICATEUR DE RAPPORT DE BOÎTE)	500 503	PARE-SOLEIL (ASS)	521
MONTAGE DE CABINE (ASS)	492	PAS DU MAILLON (ASS)	423
MONTAGE DE GALET SUPÉRIEUR	275	PÉDALE DE RÉGULATEUR ET DE FREIN (ASS)	314
MONTAGE DE MOTEUR (ASS)	45 46	PIGNONNERIE AV (ASS)	40
MONTAGE DE MOTEUR (VERSION)	5	PISTON ET BIELLE (ASS)	49
MONTAGE DE PLATE-FORME (ASS)	493	PLAFONNIER (ASS)	143
MONTAGE DE RADIO (ASS)	481	PLAQUE - AVERTISSEMENT (NE PAS UTILISER)	493
MONTAGE DE RIPPER (ASS)	424	PLAQUE - AVERTISSEMENT (RESSORT AMORTISSEUR)	269
MONTAGE DE SILENCIEUX (ASS)	98	PLAQUE - AVERTISSEMENT (VÉRIN HAUTE PRESSION) (AMORTISSEUR TÉLESCOPIQUE)	269
MONTAGE DE SOUPAPE (ASS)	392	PLAQUE DE NUMÉRO DE SÉRIE (BULLDOZER)	419 420
MONTAGE DE VÉRIN (ASS)	390	PLAQUE DE NUMÉRO DE SÉRIE (CONVERTISSEUR DE COUPLE)	220
MONTAGE D’ENTRAÎNEMENT DE VENTILATEUR (ASS)	47	PLAQUE DE NUMÉRO DE SÉRIE (MOTEUR)	550
MONTAGE DU TOIT ROPS (ASS)	495	PLAQUE D’INSTRUCTIONS (CLIMATISEUR)	479
MONTAGE-SÉCURITÉ (ASS)	139 142	PLAQUE SIGNALÉTIQUE (ASS)	549
MONTAGE-SÉCURITÉ (ASS)	141	PLAQUE SIGNALÉTIQUE (REMARQUE) (DIRECTION)	302
MOTEUR - PARTIE CENTRALE (VERSION)	4	PLAQUE SIGNALÉTIQUE (REMARQUE) (RADIO)	481
MOTEUR COMPLET (VERSION)	2 3	PLAQUES SIGNALETIQUES ET AUTOCOLLANTS (ASS)	550
MOTEUR ELECTRIQUE (ASS) (27 VOLTS) (CHAUFFAGE - ROPS OUVERT)	472	PLATE-FORME (ASS)	506
O		PLATE-FORME DE CABINE	507
OEILLETONS DE LEVAGE MOTEUR (ASS)	44	POMPE A EAU (ASS)	84 85
P		POMPE A ENGRENAGES (ASS)	213 215
PANNEAU D’INSONORISATION (ASS)	261	POMPE A HUILE MOTEUR (ASS)	74 75
PARE-POUSSIÈRE (PANNEAU DE DIAGNOSTICS)	365	POMPE A PISTONS (ASS)	317 393
PARE-POUSSIÈRE (POMPE HYDRAULIQUE)	378	POMPE D’ALIMENTATION EN CARBURANT (ASS)	111
PARE-POUSSIÈRE (PRÉLÈVEMENT DE LIQUIDE DE DISTRIBUTEUR)	392	POMPE D’AMORÇAGE DE CARBURANT (ASS)	103
PARE-POUSSIÈRE (RACCORDS DE BOÎTE DE VITESSES)	207	POMPE DE GAVAGE (ASS)	316
PARE-POUSSIÈRE (ROBINET DE PRÉLÈVEMENT DE LIQUIDE DE REFROIDISSEMENT)	82	POMPE D’INJECTEURS-POMPES HYDRAU. ET MONTAGE	108
PARE-POUSSIÈRE (ROBINET DE PRÉLÈVEMENT D’HUILE DE TRANSMISSION)	200	POMPE D’INJECTION (ASS)	109
PARE-POUSSIÈRE (ROBINET DE PRÉLÈVEMENT D’HUILE DE TURBOCOMPRESSEUR)	72	POMPE D’INJECTION (ASS)	110
PARE-POUSSIÈRE (SOUPAPES DE DIRECTION)	308	PORTE-BALAIS (ENS) (ALTERNATEUR)	116 118
		PORTIÈRE DE CABINE (ASS)	466 468
		PORTIÈRE DE CABINE (ASS) (DROITE)	449
		PORTIÈRE DE CABINE (ASS) (GAUCHE)	449

* TRADUCTION NON DISPONIBLE AU MOMENT DE LA PUBLICATION

INDEX

Désignation	Page	Désignation	Page
POULIE (ASS)	52	RESERVOIR (ASS)	
	53	(RADIATEUR SUPÉRIEUR)	89
POULIE DE ROUE AV (ENS)	51	RÉSÉROIR DE CARBURANT (ASS)	112
POULIE D'ENTRAÎNEMENT DE VENTILATEUR (ASS)	54	RÉSÉROIR HYDRAULIQUE ET FILTRE (ASS)	396
POULIE-ROUE AVANT (ASS)	55	RÉTROVISEUR (ASS)	490
POUSSOIR DE SOUPAPE (ASS)	43	RIPPER (ASS)	437
PRISE (ENS)	509	RIPPER (VERSION)	429
PROTECTION - FILTRE DE TRANSMISSION (ASS)	246	ROBINET DE BATTERIE (ASS)	176
PROTECTION DE FILTRE À AIR (ASS)	100	ROBINET-ÉCHANTILLON DE LIQUIDE (ENS) (DISTRIBUTEUR)	392
PROTECTION DU RÉSERVOIR DE CARBURANT (ASS)	245	ROBINET-PRÉLÈVEMENT D'ÉCHANTILLON DE LIQUIDE (ASS) (CANALISATIONS D'HUILE DE TRANSMISSION)	201
PROTÈGE-GALET (ASS)	250	ROBINET-PRÉLÈVEMENT D'ÉCHANTILLON DE LIQUIDE (ASS) (HUILE DE TURBOCOMPRESSEUR)	72
PROTÈGE-RADIATEUR (ASS)	247	ROBINET-PRÉLÈVEMENT D'ÉCHANTILLON DE LIQUIDE (ASS) (LIQUIDE DE REFROIDISSEMENT) ...	82
 R 			
RADIATEUR (ASS)	87	ROTATION DE LA ROUE DU VENTILATEUR SOUFFLANT (COMMANDE DE BULLDOZER)	339 343
RADIATEUR (ASS)	89	ROTATION DE LA ROUE DU VENTILATEUR SOUFFLANT (COMMANDE DE RIPPER) ...	341
RADIO (ASS)	512 513	ROTATION DE LA ROUE DU VENTILATEUR SOUFFLANT (N. D'ÉTAPE)	361
RALLONGE DU DOSSIER DE SIEGE (SIÈGE)	527	ROTATION DE LA ROUE DU VENTILATEUR SOUFFLANT (RÉGLAGE DU SIÈGE)	539 541
RALLONGE DU DOSSIER DE SIEGE (TISSU) ...	524	ROUE AV - CHAINES (ASS)	272
RÉCEPTEUR-DÉSHYDRATEUR (ASS) (RÉFRIGÉRANT)	485		
RÉCHAUFFEUR D'AIDE AU DÉMARRAGE (ASS)	138	 S 	
RECHAUFFEUR DE CABINE ROPS OUVERTE (ASS)	472	SEGMENT DE BARBOTIN (ASS)	216
RECHAUFFEUR DE CABINE ROPS OUVERTE (ASS)	474	SERVOVALVE (ASS)	333 335
RECHAUFFEUR (ENS)	138	SIÈGE (ASS)	522 524 525 527
REDUCTEUR MARIN - MONTAGE (ASS)	204	SIÈGE AVEC SUSPENSION (ASS)	531 532 533 534 541
RÉDUCTEURS (ASS)	198	SIÈGE AVEC SUSPENSION (ASS)	528 530 536 539
REFROIDISSEMENT (VERSION)	77	SIÈGE INCLINABLE (ASS)	514
REFROIDISSEUR D'ADMISSION (ASS)	90	SILENCIEUX (ASS)	99
REFROIDISSEUR D'HUILE HYDRAULIQUE (ASS)	345		
REFROIDISSEUR D'HUILE MOTEUR (ASS)	76		
REGARD DE NIVEAU (RÉSÉROIR HYDRAULIQUE)	396		
REGLAGE DE SIEGE (ASS)	442 443		
RÉGULATEUR (ENS) (PRESSION DE CARBURANT)	106		
RENIFLARD (ASS)	65		
RENIFLARD (ENS) (CANALISATIONS D'HUILE DE TRANSMISSION)	200		
RENIFLARD (ENS) (MOTEUR)	65		
RÉSÉROIR - LAVE-GLACE (ASS)	543		

* TRADUCTION NON DISPONIBLE AU MOMENT DE LA PUBLICATION

INDEX

Désignation	Page	Désignation	Page
SONDE - CIRCUIT DE CARBURANT	156	TUBE-FLASH (CONNEXION À 8 BROCHES)	
	157	(GYROPHARE)	147
	158	TURBOCOMPRESSEUR (ASS)	101
SOUPAPE - EAU			102
(RÉCHAUFFEUR DE CABINE)	470	TUYAU D'ÉCHAPPEMENT (VAPEURS)	68
SOUPAPE - EAU			
(RÉCHAUFFEUR DU ROPS OUVERT)	474		
SOUPAPE - SOLÉNOÏDE (ASS)	114	V	
	337	VANNE DE RINÇAGE (ASS)	326
	338	VENTILATEUR A PALES RÉVERSIBLES	
SOUPAPE - SOLÉNOÏDE (ASS)	231	(ASS)	81
SOUPAPE DE DÉRIVATION (ASS)	323	VENTILATEUR (ASS)	78
SOUPAPE DE MODULATION (ASS)	224	VENTILATEUR SOUFFLANT (ASS)	80
	225	VENTILATEUR SOUFFLANT DE CABINE	
SOUPAPE DE PRIORITE (ASS)	226	(ASS)	446
SOUPAPE DE VIDANGE (CARBURANT)		VÉRIN DE LEVAGE (ASS)	348
(FILTRE)	106		350
SOUPAPE DE VIDANGE (CARTER)	234	VERIN DE LEVAGE DE RIPPER (ASS)	352
SOUPAPE DE VIDANGE		VÉRIN D'INCLINAISON (ASS)	354
(FILTRE À CARBURANT)	106		356
SOUPAPE PILOTE (ASS)	327	VERIN D'ORIENTATION (ASS)	346
SOUPAPE RÉGULATRICE DE PRESSION ET		VERROU (ASS)	483
DÉBIT	329	VERROU (ASS) (PORTE)	466
	415	VERSION DE BULLDOZER	419
SURPRESSEUR (ASS)	510	VERSION DE CHASSIS	1
SUSPENSION DE SIEGE - CARTER (ASS)	476	VERSION DE GUIDAGE DE TRAIN DE	
		ROULEMENT	271
T		VERSION DE MACHINE-TEMPÉRATURE	
TABLEAU DE BORD (ASS)	499	AMBIANTE ÉLEVÉE	1
	503	VERSION HYDRAULIQUE	359
TAMIS D'ASPIRATION (CANALISATIONS		VIDANGE-HUILE DE MOTEUR (ASS)	32
D'HUILE DE TRANSMISSION)	200		33
TAPIS DE PLANCHER (ARRIÈRE)	461		34
TAPIS DE PLANCHER (AVANT)	463	VILEBREQUIN (ASS)	15
TENDEUR DE COURROIE (ASS)	9	VITRE DE CABINE (ASS)	544
TÊTE DE POMPE (ASS)	306		545
THERMOSTAT-TEMPÉRATURE			546
D'EAU (94 DEG C)		VITRE DE CABINE (ASS) (CÔTÉ DROIT)	544
(LIQUIDE DE REFRROIDISSEMENT)	82	VITRE DE CABINE (ASS) (CÔTÉ GAUCHE)	544
TOIT ROPS (ASS)	515	VOLANT MOTEUR (ASS)	39
	516	VUE DU MODÈLE	1
TOIT (VERSION)	454		
TOURILLON DE BULLDOZER (ASS)	430		
TRAIN DE ROULEMENT	288		
TRAIN DE ROULEMENT (ASS)	288		
TRANSFORMATEUR DE PUISSANCE (*24 V TO			
12 V)	187		
TRANSMISSION (VERSION)	212		
TRAVERSE PIVOT (ASS)	276		
TUBE-FLASH (CONNEXION À 3 BROCHES)			
(GYROPHARE)	147		

* TRADUCTION NON DISPONIBLE AU MOMENT DE LA PUBLICATION

INDICE

Nombre	Página	Nombre	Página
A			
ACONDICIONADOR DE AIRE (GR)	445	BOMBA - TUBERÍAS DE (GR)	378
ACONDICIONADOR DE AIRE (GR)	444	BOMBA DE ACEITE DEL MOTOR (GR)	74
ACUMULADOR DE REFRIGERANTE	485		75
ADAPTADOR DE TUBERIA DE ACEITE DE		BOMBA DE AGUA (GR)	84
MOTOR (GR)	64		85
AGUA DE LAS CAMISAS - CALENTADOR DEL		BOMBA DE CARGA HIDRÁULICA (GR)	316
(GR)	137	BOMBA DE CEBADO DE COMBUSTIBLE	
AGUA DE LAS CAMISAS - CALENTADOR DEL		(GR)	103
(GR)	136	BOMBA DE ENGRANAJES (GR)	213
AIRE - TUBERÍAS DE (GR)	95		215
AJUSTADOR DE CORREA (GR)	9	BOMBA DE INYECCIÓN UNITARIA (GR)	109
AJUSTADOR DEL ASIENTO (GR)	442		110
	443	BOMBA DE PISTONES (GR)	317
ALARMA (GR)	115		393
ALFOMBRILLA DEL PISO (FRENTE)	463	BOMBA DE TRANSFERENCIA DE	
ALFOMBRILLA DEL PISO (PARTE TRASERA) ...	461	COMBUSTIBLE (GR)	111
AMORTIGUADOR Y POLEA (GR)	31	BOMBA HIDRÁULICA DEL INYECTOR	
ÁRBOL DE LEVAS (GR)	10	UNITARIO (GR)	111
ASIENTO CON SUSPENSIÓN (GR)	541	BOMBA HIDRÁULICA DEL INYECTOR	
ASIENTO CON SUSPENSIÓN (GR)	536	UNITARIO Y MONTAJE	108
	539	BRAZO DE EMPUJE (GR)	427
ASIENTO (GR)	522		
	524	C	
	525	CABEZA DE BOMBA (GR)	306
	527	CABINA (CONFIG)	448
		CABINA (GR)	449
			453
		CABLE (CONJ) (CONTROL DE TEMPERATURA	
		DE CALENTADOR)	474
		CABLES DE CALEFACCIÓN (GR)	186
		CABLES DE LA PLATAFORMA (GR)	187
		CABLES DEL MOTOR (GR)	183
		CABLES (GR)	181
		CADENAS (GR)	286
			287
			288
		CAJA DE LA SUSPENSIÓN DEL ASIENTO	
		(GR)	476
		CAJA DELANTERA - TORNILLERÍA DE LA	
		(GR)	38
		CAJA DELANTERA (GR)	42
		CAJA (GR) (VÁLVULA DE CONTROL)	403
			405
			407
			409
			411
			413
		CAJA Y BASTIDOR (GR)	234
		CALCOMANÍA (AVISO DE SEGURIDAD)	142
		CALCOMANÍA DE ADVERTENCIA	
		(ASIENTO AJUSTABLE)	539
			541
B			
BALANCÍN (GR) (ADMISION)	62		
BALANCÍN (GR) (ESCAPE)	62		
BARRA COMPENSADORA (GR)	266		
BARRA DE TIRO (GR)	236		
BARRA PIVOTE (GR)	276		
BASTIDOR DE LA HOJA ORIENTABLE A			
POTENCIA (GR)	421		
BASTIDOR TELESCÓPICO DEL RESORTE			
TENSOR (GR)	269		
BATERÍA (GR)	124		
BATERÍA			
(LIBRE DE MANTENIMIENTO)(12 VOLTIOS)			
(SERVICIO PESADO)	124		
BATERÍA Y CABLES (GR)	121		
BATERÍA (12 VOLTIOS)	122		
BLOQUE DESLIZANTE-JUEGO			
(ASIENTO DE SUSPENSION)	530		
	531		
	532		
BLOQUE MOTOR (GR)	17		
	18		
	19		
BOCINA (CONJ) (24 VOLTIOS)(TONO BAJO) ...	121		

* NO HAY TRADUCCION DISPONIBLE EN EL MOMENTO DE LA IMPRESION

INDICE

Nombre	Página	Nombre	Página
CALCOMANÍA DE ADVERTENCIA (CILINDRO DE FRENO DE ESTACIONAMIENTO)	269	CALCOMANÍA (INTERRUPTOR DE ENCENDIDO)	141
CALCOMANÍA DE ADVERTENCIA (CONTROL DE DESGARRADOR)	341		142
CALCOMANÍA DE ADVERTENCIA (CONTROL DE HOJA TOPADORA)	339	CALCOMANÍA (LIMPIA/LAVAPARABRISAS)	547
	343	CALCOMANÍA (LUZ DE ACCION) (*MALFUNCTION)	499
CALCOMANÍA DE ADVERTENCIA (DIRECCIÓN)	302		503
CALCOMANÍA DE ADVERTENCIA (NO LEVANTE)	495	CALCOMANÍA (PUNTO DE LUBRICACIÓN)	450
CALCOMANÍA DE ADVERTENCIA (NO PISAR)	361	CALCOMANÍA (PUNTO DE LUBRICACIÓN (PLATAFORMA)	507
CALCOMANÍA DE ADVERTENCIA (RADIO)	481	CALCOMANÍA (SISTEMA DE SEGURIDAD DE LA MÁQUINA)	141
CALCOMANÍA DE ADVERTENCIA (RADIO PRODUCT LINK)	131		142
CALCOMANÍA DE IDENTIFICACIÓN (ALTERNADOR)	151	CALCOMANÍA (TABLERO DE DIAGNOSTICO D/S)	366
CALCOMANÍA DE IDENTIFICACIÓN (CONECTOR DE SERVICIO)	151	CALCOMANÍA (TABLERO DE INSTRUMENTOS)	474
CALCOMANÍA DE IDENTIFICACIÓN (LUZ DE ACCION)	142	CALCOMANÍAS Y PLACAS DE IDENTIFICACIÓN (GR)	550
CALCOMANÍA DE IDENTIFICACIÓN (LUZ DE ACCION)	141	CALEFACCIÓN DE LA CABINA (GR)	470
CALCOMANÍA DE IDENTIFICACIÓN (NUMERO DE GRUPO Y SECUENCIA) (ABANICO DE CABINA)	446	CALENTADOR DE LA CABINA ROPS ABIERTA (GR)	472
CALCOMANÍA DE IDENTIFICACIÓN (NUMERO DE GRUPO Y SECUENCIA) (CONDENSADOR DE ACONDICIONADOR DE AIRE)	457		474
CALCOMANÍA DE IDENTIFICACIÓN (12 VOLTIOS)	463	CÁNCAMOS DE LEVANTAMIENTO DEL MOTOR (GR)	44
CALCOMANÍA DE IDENTIFICACIÓN (12 VOLTIOS)	187	CAPÓ (GR)	259
CALCOMANÍA DE RAYAS (D6N, CUBRETABLERO LADO DERECHO) ...	454	CAPO Y PROTECTOR (GR)	251
CALCOMANÍA DE RAYAS (D6N, CUBRETABLERO LADO IZQUIERDO)	454		253
CALCOMANÍA DE RAYAS (PROTECTOR DE TANQUE DE COMBUSTIBLE DE PARTE DERECHA, D6N)	245		256
CALCOMANÍA DE RAYAS (PROTECTOR DE TANQUE DE COMBUSTIBLE, D6N)	245	CARGA - ALTERNADOR DE (GR)	118
CALCOMANÍA DE RAYAS (PROTECTOR TRASERO PARTE DERECHA DE TANQUE DE COMBUSTIBLE DN6)	245		120
CALCOMANÍA (DIFERENCIAL DE SISTEMA DE DIRECCIÓN)	302	CARGA - ALTERNADOR DE (GR)	116
CALCOMANÍA (EXTERIOR) (SONIDO)	59	CÁRTER - COLECTOR DEL (GR)	48
CALCOMANÍA (IDENTIFICACION DE COJIN DE ASIENTO)	498	CHASIS (CONFIG)	1
		CIGÜEÑAL (GR)	15
		CILINDRO DE LEVANTAMIENTO - TUBERÍAS DEL (GR)	368
			370
			372
		CILINDRO DE LEVANTAMIENTO DEL DESGARRADOR (GR)	352
		CILINDRO DE LEVANTAMIENTO (GR)	348
			350
		CILINDRO DE ORIENTACION (GR)	346
		CINTURÓN DE SEGURIDAD (GR)	527
		CINTURÓN DE SEGURIDAD (GR) (ASIENTO DE SUSPENSION)	524
		CINTURÓN DE SEGURIDAD (GR) (*SUSPENSION SEAT LOW BACK)	534
		CODO DE ADMISIÓN DE AIRE (GR)	93
		COJINETE (BASTIDOR ESPECIAL C)	419
		COJINETE (LEVA)	18

* NO HAY TRADUCCION DISPONIBLE EN EL MOMENTO DE LA IMPRESION

INDICE

Nombre	Página	Nombre	Página
COLADOR DE COMBUSTIBLE (LLENADO DEL TANQUE)	112	CONTROL DE MAQUINA (GR)	129
COLADOR (TANQUE HIDRÁULICO)	396	CONTROL DE MAQUINA (GR) (SEGURIDAD) (INCLUYE SOFTWARE)	133
COMBUSTIBLE - TANQUE DE (GR)	112	CONTROL DE MONITOR (GR)	130
COMPARTIMIENTO (GR)	237		131
COMPRESOR DE REFRIGERANTE (GR)	456	CONTROL DEL FRENO DE ESTACIONAMIENTO	296
COMPRESOR DE REFRIGERANTE (GR)	455	CONTROL ELECTRÓNICO DEL MOTOR (GR)	127
CONDENSADOR DE REFRIGERANTE (GR) ...	457		128
CONEXIÓN DE ENGRASE (ANGULO, HOJA TOPADORA)	431	CONTROL ELECTRÓNICO DEL MOTOR Y MONTAJE	126
CONEXIÓN DE ENGRASE (BARRA COMPENSADORA)	266	CONTROL HIDRÁULICO MANUAL (GR)	339
CONEXIÓN DE ENGRASE (CABINA PRESURIZADA)	510		341
CONEXIÓN DE ENGRASE (ROSCA DE 1/8-27) (CAJA Y BASTIDOR)	234		343
CONEXIÓN DE ENGRASE (ROSCA DE 1/8-27) (CILINDROS, ÁNGULO E INCLINACIÓN) ...	361	CONTROL HIDRÁULICO MANUAL (GR) (DESGARRADOR)	360
CONEXIÓN DE ENGRASE (ROSCA DE 1/8-27) (DESGARRADOR)	437	CONTROL NO PROGRAMADO (GR)	132
CONEXIÓN DE ENGRASE (ROSCA DE 1/8-27) (HOJA TOPADORA, CILINDRO DE LEVANTAMIENTO)	350	CONTROL NO PROGRAMADO (GR) (MAQUINA)	129
CONEXIÓN DE ENGRASE (ROSCA DE 1/8-27) (*PITCH LINK)	423	CONTROL NO PROGRAMADO (GR) (SEGURIDAD)	139
CONEXIÓN DE ENGRASE (ROSCA DE 1/8-27) (PLATAFORMA DEL OPERADOR)	507	CONVERTIDOR DE PAR (GR)	218
CONFIGURACIÓN DE ENFRIAMIENTO	77		220
CONFIGURACIÓN DE INSTALACIÓN DEL MOTOR	5	CONVERTIDOR DE VOLTAJE (*24 V TO 12 V) ...	187
CONFIGURACIÓN ELECTRÓNICA DE LA MÁQUINA	133	CORREA (GR)	6
CONFIGURACIÓN GENERAL	1		7
CONJUNTO DE CABLERIA, RADIO (*SPEAKER)	512		8
	513	CORREA (SIN ACONDICIONADOR DE AIRE, MERCADO DE NORTEAMERICA)	6
CONJUNTO DE CABLES, ACONDICIONADOR DE AIRE (VENTILADORES DEL CONDENSADOR) (COMPRESOR)	457	CORREA (*WITH A/C EUROPEAN MARKET) ...	7
CONJUNTO DE CABLES, VÁLVULA (COMPRESOR DE AIRE) (ASIENTO)	541	CORREA (*WITH A/C NORTH AMERICAN MARKET)	8
CONJUNTO DE LLAVE, ELECTRONICA (SEGURIDAD)	129	CRISTAL (*AMBER WARNING BEACON)	147
	139	CRISTAL (LUZ DE TECHO)	143
CONTROL DE COMUNICACION (GR) (ESLABON DE PRODUCTO)	131	CULATA DE CILINDROS (CONJ)	20
CONTROL DE DIRECCIÓN Y TRANSMISIÓN (GR)	300		22
	302	CULATA DE CILINDROS (GR)	24
CONTROL DE DIRECCIÓN Y TRANSMISIÓN (GR)	298		25
CONTROL DE LA TRANSMISIÓN (GR)	191		27
			29
		D	
		DERIVACIÓN - VÁLVULA DE (GR)	323
		DESGARRADOR (CONFIG)	429
		DESGARRADOR (GR)	437
		DETECTOR DE NIVEL DE COMBUSTIBLE (CONJ) (COMBUSTIBLE)	112
		DETECTOR DE POSICIÓN (SISTEMA DE COMBUST.) (GR)	156
			157
			158

* NO HAY TRADUCCION DISPONIBLE EN EL MOMENTO DE LA IMPRESION

INDICE

Nombre	Página	Nombre	Página
DIENTE DE DESGARRADOR (GR)	439		
	440	ESLABÓN - PASO (GR)	423
	441	ESLABÓN DE CADENA (CONJ)	273
DIFERENCIAL Y CORONA (GR)	193		274
DISYUNTOR (CONJ) (80 AMP)		ESPEJO (GR)	490
(PRINCIPAL DE MAQUINA)	151	ESTRIBO DEL OPERADOR (GR)	535
DISYUNTOR (GR)	176	ESTRUCTURA ROPS (GR)	515
DRENAJE DEL ACEITE DE MOTOR	32		516
	33	ETIQUETA DE ADVERTENCIA (GR)	549
	34	EXTENSIÓN DEL RESPALDO (GR)	
		(ASIENTO)	527
		EXTENSIÓN DEL RESPALDO (GR) (TELA)	524
		EXTRACTOR DE FUSIBLES	122
E			
EJE DE MANDO (GR)	217		
EJE (GR)	190		
ELECTRONICA DE LA MAQUINA (GR)	133		
ELECTRONICA DE MONITOR (GR)	133		
ELEMENTO DE FILTRO DE ACEITE (CONJ)			
(FLUJO INVERSO) (FLUIDO HIDRÁULICO			
RESISTENTE AL FUEGO)	396		
ELEMENTO DE FILTRO DE			
ACEITE (CONJ) (HIDRAULICO)			
(LIMPIAR/ALTA EFICIENCIA)	396		
ELEMENTO DE FILTRO DE ACEITE			
(CONJ) (HIDRAULICO/FLUJO INVERSO)			
(DESECHABLE)	396		
ELEMENTO DE FILTRO DE ACEITE (CONJ)			
(*POWER TRAIN - HIGH EFFICIENCY)	201		
ELEMENTO DE FILTRO DE ACEITE (CONJ)			
(TREN DE FUERZA)	197		
ELEMENTO DE FILTRO DE COMBUSTIBLE			
(PRIMARIO)	103		
ELEMENTO DEL CALENTADOR			
DEL AGUA DE LAS CAMISAS			
(120 VOLTIOS/1000 VATIOS)	137		
ELEMENTO DEL CALENTADOR			
DEL AGUA DE LAS CAMISAS			
(240 VOLTIOS/1000 VATIOS)	136		
ELEMENTO DEL FILTRO DE AIRE (CONJ)			
(PRIMARIO)	91		
ELEMENTO DEL FILTRO DE AIRE (CONJ)			
(SECUNDARIO)	91		
EMPAQUETADURA			
(BOMBA DE CEBADO DE COMBUSTIBLE) ...	103		
EMPAQUETADURA, REGULADOR DE AGUA			
(TEMPERATURA DEL REFRIGERANTE)	82		
ENCHUFE (CONJ)	509		
ENFRIADOR DE ACEITE DEL MOTOR (GR)	76		
ENFRIADOR DEL ACEITE HIDRAULICO			
(GR)	345		
ENGRANAJE DELANTERO (GR)	40		
ESCAPE DE GASES (GR)	68		
ESCOBILLA DE ALTERNADOR (CONJ)	116		
		F	
		FILTRO-CARBON (CABINA PRESURIZADA)	510
		FILTRO (CONJ) (AIRE DE LA CABINA)	510
		FILTRO (CONJ) (CABINA PRESURIZADA)	510
		FILTRO DE ACEITE (CONJ) (HIDRAULICO)	305
		FILTRO DE ACEITE (CONJ) (*HYDRAULIC)(HIGH	
		EFFICIENCY)	358
		FILTRO DE ACEITE DEL MOTOR (CONJ)	67
		FILTRO DE ACEITE DEL MOTOR (GR)	67
		FILTRO DE ACEITE (GR)	305
			358
		FILTRO DE ACEITE (GR)	197
		FILTRO DE AGUA (BOMBA DE AGUA)	85
		FILTRO DE AIRE (GR)	91
		FILTRO DE COMBUSTIBLE (CONJ)	
		(SECUNDARIO(A))	106
		FILTRO DE COMBUSTIBLE Y SEPARADOR DE	
		AGUA (GR)	103
		FILTRO ENROSCABLE (HIDRÁULICO)	358
		FILTRO MAGNÉTICO	
		(ACEITE DEL TREN DE FUERZA)	200
		FILTRO (VÁLVULA DE CONTROL)	403
			405
			407
			409
			411
			413
		FRENO DE DIRECCIÓN (GR)	295
		FRENO Y MANDO DE DIFERENCIAL (GR)	289
		FRENO Y PLANETARIOS (GR)	293
		FUSIBLE (10 A)	151
		FUSIBLE (15 A)	151
		FUSIBLE (20 A)	151
		G	
		GRUPO DE AISLAMIENTO DE LA CABINA	482

* NO HAY TRADUCCION DISPONIBLE EN EL MOMENTO DE LA IMPRESION

INDICE

Nombre	Página	Nombre	Página
GRUPO DE CALENTADOR, ARRANQUE ASISTIDO	138	INTERRUPTOR (CONJ)	142
GRUPO DE CANTONERA Y CUCHILLA	435	(BALIZA GIRATORIA DE ADVERTENCIA)	150
	436	INTERRUPTOR (CONJ)	
GRUPO DE INSTALACIÓN, TUBERIAS	479	(ILUMINADO CON 24 VOLTIOS)	
GRUPO DE MONTAJE DE LA CABINA	492	(ACELERACIÓN)	187
GRUPO DE POLEA LOCA	55	INTERRUPTOR (CONJ) (LÁMPARA)	503
GRUPO DE PROTECTOR, FILTRO	100	INTERRUPTOR (CONJ) (LUCES)	499
GRUPO DE ROTACIÓN DEL MOTOR (GR)	319	INTERRUPTOR DE ARRANQUE CON LLAVE	
GRUPO DE 3 VÁLVULAS HIDRÁULICAS	400	(CONJ)	500
GRUPO DE 4 VÁLVULAS HIDRÁULICAS	401		504
GRUPO GIRATORIO DE BOMBA	321	INTERRUPTOR DE DERIVACIÓN	175
	395	INTERRUPTOR DE LA BOCINA (CONJ)	174
GUARDABARROS (GR)	240	INTERRUPTOR DE LÍMITE (CONJ)	
GUIAJE DE TREN DE RODAJE (CONFIG)	271	(FRENO DE ESTACIONAMIENTO)	298
		INTERRUPTOR DE PRESIÓN (CONJ)	
		(ALTO/BAJO) (COMPRESOR)	479
		INTERRUPTOR DE PRESIÓN (CONJ)	
		(DERIVACION DE FILTRO DE ACEITE DE	
		TREN DE FUERZA)	121
		INTERRUPTOR DE RODILLO (CONJ)	
		(FRENOS ACTIVO/INACTIVO)	314
		INTERRUPTOR DE VOLQUETE (CONJ)	
		(FRENO DE ESTACIONAMIENTO)	296
		INTERRUPTOR DEL TERMOSTATO (CONJ)	
		(A/A)	444
		INTERRUPTOR MAGNÉTICO (CONJ) (*AIR	
		INLET HEAT)	179
		INTERRUPTOR MAGNÉTICO (GR)	177
			179
		INTERRUPTOR MAGNÉTICO (GR)	178
		INTERRUPTOR PULSADOR (CONJ)	
		(AVANZAR)	504
		INTERRUPTOR PULSADOR (CONJ)	
		(CAMBIO ASCENDENTE ELECTRÓNICO) ...	298
		INTERRUPTOR PULSADOR (CONJ) (CAMBIO	
		AUTOMÁTICO DE VELOCIDADES)	503
		INTERRUPTOR PULSADOR (CONJ) (CAMBIO	
		AUTOMÁTICO EN AMBOS SENTIDOS)	499
		INTERRUPTOR PULSADOR (CONJ) (CAMBIO	
		ELECTRÓNICO DESCENDENTE)	298
		INTERRUPTOR PULSADOR (CONJ)	
		(DESCONECCIÓN AUTOMÁTICA)	504
		INTERRUPTOR PULSADOR (CONJ)	
		(DESPLAZAMIENTO DE CICLO EMS)	500
		INTERRUPTOR PULSADOR (CONJ)	
		(PALANCA DE AUTO DESCONEXIÓN)	500
		INTERRUPTOR ROTATIVO (CONJ) (*FRONT	
		WINDOW WIPER)	547
		INTERRUPTOR ROTATIVO (CONJ) (*LEFT	
		WINDOW WIPER)	547
		INTERRUPTOR ROTATIVO (CONJ)	
		(LIMPIAPARABRISA TRASERO)	547

H

*HEATER AS	138
HIDRÁULICA (CONFIG)	359
HOJA DE LIMPIAPARABRISAS (CONJ)	
(PARABRISAS)	547
HOJA DE LIMPIAPARABRISAS (CONJ) (PUERTA	
DE LA CABINA LADO DERECHO)	466
HOJA DE LIMPIAPARABRISAS (CONJ) (PUERTA	
DE LA CBINA, LADO IZQUIERDO)	468
HOJA DE LIMPIAPARABRISAS (CONJ)	
(TRASERO) (VENTANA)	547
HOJA ORIENTABLE (GR)	431
HOJA SEMIUNIVERSAL (GR)	433
HOJA TOPADORA (CONFIG)	419
HOJA TOPADORA SEMIUNIVERSAL	419
	420

I

IMPULSOR DE VENTILADOR (GR)	35
	36
INCLINACIÓN HORIZONTAL - CILINDRO DE	
(GR)	354
	356
INDICADOR (CONJ) (LUZ DE ACCIÓN)	499
	503
INDICADOR DE CAMBIO DE FILTRO DE ACEITE	
(GR)	94
	507
INDICADOR DEL NIVEL DE ACEITE (VARILLA)	
(GR)	70
INSONORIZADOR (CONFIG)	59
INSONORIZADOR (GR)	60
INSTALACIÓN DE RADIO (GR)	481
INSTALACION DE SEGURIDAD (GR)	139
	141

* NO HAY TRADUCCION DISPONIBLE EN EL MOMENTO DE LA IMPRESION

INDICE

Nombre	Página	Nombre	Página
INTERRUPTOR ROTATIVO (CONJ) (*RIGHT WINDOW WIPER)	547		160 161
INTERRUPTOR ROTATIVO (CONJ) (SOPLADOR CALENTADOR)	474		181 183
INTERRUPTOR ROTATIVO (CONJ) (VENTILADOR, ACONDICIONADOR DE AIRE, CALENTADOR Y DESCONGELACIÓN)	499		187 302 449
INYECTOR DE COMBUSTIBLE (GR)	109		499 503
J			
JUEGO (AISLADOR) (MOTOR DE ARRANQUE)	172	JUEGO DE ENCHUFE (4 CLAVIJAS)	121 122
JUEGO DE AMORTIGUADOR (ASIENTO DE SUSPENSION)	541		139 142
JUEGO DE ATADURA (ASIENTO DE SUSPENSION)	541	JUEGO DE ENCHUFE (6 CLAVIJAS)	187 499 503
JUEGO DE BOTÓN (AJUSTE DE ALTURA) (ASIENTO DE SUSPENSION)	476		121 187
JUEGO DE BOTÓN (RADIO)	513		302 449
JUEGO DE BOTÓN (RADIO)	512		499 503
JUEGO DE BUJES (MOTOR DE ARRANQUE) ...	172		516
JUEGO DE COJINETE PRINCIPAL (CIGÜEÑAL)	15	JUEGO DE ENCHUFE (8 CLAVIJAS)	121 122
JUEGO DE COJINETES (ASIENTO DE SUSPENSION)	477		131 191
JUEGO DE COJINETES (GRUPO DE ROTACIÓN DEL PISTÓN DEL MOTOR)	319		449 453
JUEGO DE ENCHUFE (12 CLAVIJAS)	181		499 503 506
	187	JUEGO DE ESCOBILLAS (MOTOR DE ARRANQUE) (MOTOR)	172
	302	JUEGO DE FILTRO DE TAPA (TANQUE DE COMBUSTIBLE)	112
	499	JUEGO DE FUNDA DE LA SUSPENSIÓN DEL ASIENTO (*SUSPENSION SEAT)	539
	503	JUEGO DE INDICADOR (AJUSTE DE PESO) (ASIENTO DE SUSPENSION)	477
JUEGO DE ENCHUFE (2 CLAVIJAS)	121	JUEGO DE PALANCA (MOTOR DE ARRANQUE)	172
	122	JUEGO DE PARAGOLPES (AJUSTE DE PESO) (ASIENTO DE SUSPENSION)	477
	142	JUEGO DE PERNO RETENEDOR (GRUPO DE CONTROL)	132
	151	JUEGO DE PERNOS (CABLERIA DE CIRCUITO DEL DISYUNTOR)	151
	168	JUEGO DE PERNOS (RETENEDOR, CABLERIA DE MOTOR)	183
	181	JUEGO DE RECEPTÁCULO (12 CLAVIJAS)	296
	187	JUEGO DE RECEPTÁCULO (12 CLAVIJAS)	121
	191		139
	446		
	449		
	457		
	472		
	499		
	503		
	516		
JUEGO DE ENCHUFE (2 CLAVIJAS)	183		
JUEGO DE ENCHUFE (2 CLAVIJAS) (INTERRUPTOR DE RELE DE POTENCIA PRINCIPAL)	178		
JUEGO DE ENCHUFE (3 CLAVIJAS)	121		

* NO HAY TRADUCCION DISPONIBLE EN EL MOMENTO DE LA IMPRESION

INDICE

Nombre	Página	Nombre	Página
	142	JUEGO DE RECEPTÁCULO (3 CLAVIJAS)	121
	151	JUEGO DE RECEPTÁCULO (3 CLAVIJAS)	143
	181		499
	187		503
	449	JUEGO DE RECEPTÁCULO (3 CLAVIJAS) (SENSOR DE NIVEL DE REFRIGERANTE) . . .	155
JUEGO DE RECEPTÁCULO (2 CLAVIJAS)	112	JUEGO DE RECEPTÁCULO (4 CLAVIJAS)	139
	115		142
	139		141
	141		337
	142		468
	146		547
	147	JUEGO DE RECEPTÁCULO (6 CLAVIJAS)	78
	151		131
	167		187
	174		298
	175		446
	177		449
	179		466
	180		472
	181		491
	183		500
	187		503
	231		504
	446		509
	449		516
	453		543
	455	JUEGO DE RECEPTÁCULO (6 CLAVIJAS)	121
	457	JUEGO DE RECEPTÁCULO (8 CLAVIJAS)	187
	499		191
	503		449
	516		499
	541		503
JUEGO DE RECEPTÁCULO (2 CLAVIJAS)	121		512
	314		513
	479		516
JUEGO DE RECEPTÁCULO (2 CLAVIJAS)	164	JUEGO DE RECEPTÁCULO (8 CLAVIJAS)	512
	165	JUEGO DE RESORTES (AJUSTE DE ALTURA) (ASIENTO DE SUSPENSION)	476
	193	JUEGO DE RESORTES (ASIENTO DE SUSPENSION)	476
JUEGO DE RECEPTÁCULO (2 CLAVIJAS)	472	JUEGO DE RESTRICCIÓN DEL CINTURÓN (*SUPENSION SEAT)	539
JUEGO DE RECEPTÁCULO (3 CLAVIJAS)	142	JUEGO DE RODILLO (*SUPENSION SEAT)	539
	156	JUEGO DE SEGUIDOR (ASIENTO DE SUSPENSION)	477
	157	JUEGO DE SELLOS (CALENTADOR DE AGUA DE LAS CAMISAS)	136
	158		137
	159	JUEGO DE SELLOS (*PUMP HEAD RELIEF VALVE)	306
	166	JUEGO DE SELLOS (VALVULA DE ALIVIO)	332
	181	JUEGO DE SELLOS (VALVULA DE SOLENOIDE)	114
	183		
	302		
	449		
	457		
	499		
	500		
	504		

* NO HAY TRADUCCION DISPONIBLE EN EL MOMENTO DE LA IMPRESION

INDICE

Nombre	Página	Nombre	Página
	231		503
	337		
JUEGO DE SOLENOIDE (MOTOR DE ARRANQUE).....	172		
JUEGO DE TERMINAL DE ALTERNADOR (BATERÍA).....	116		
	118		
JUEGO DE TERMINAL DE ALTERNADOR (LUZ DEL INDICADOR) (RELE).....	116		
	118		
JUEGO DE TERMINAL DE ALTERNADOR (RELE) (LUZ INDICADORA).....	116		
JUEGO DE TERMINAL DE ALTERNADOR (RELE) (LUZ INDICADORA).....	118		
JUEGO DE VALVULA DE AIRE (ASIENTO DE SUSPENSION).....	541		
JUEGO DEL PROTECTOR DE ALTERNADOR...	118		
JUNTA UNIVERSAL (GR).....	223		
L			
LÁMPARA (CONJ) (12 VOLTIOS) (ROJA/VERDE LAMPARA DE DIODO).....	141		
LÁMPARA (CONJ) (12 VOLTIOS) (ROJA/VERDE LAMPARA DE DIODO).....	142		
LÁMPARA DE BALIZA DE ADVERTENCIA (GR).....	147		
LAMPARA DE DIODO (LED) (BALIZA GIRATORIA DE ADVERTENCIA)....	150		
LÁMPARA DEL TECHO (GR).....	143		
LÁMPARA (24 VOLTIOS) (BALIZA GIRATORIA DE ADVERTENCIA)....	150		
LÁMPARA (24 VOLTIOS) (CÚPULA).....	143		
LÁMPARA (24 VOLTIOS) (DE CUATRO MEDIDORES).....	503		
LÁMPARA (24 VOLTIOS) (INSTRUMENTO)....	499		
LÁMPARA (24 VOLTIOS) (INTERRUPTOR DE BALANCIN DE ACELERADOR).....	187		
LÁMPARA (24 VOLTIOS) (LUCES DE INSTRUMENTOS).....	503		
LÁMPARA (24 VOLTIOS) (LUZ DE TRABAJO)...	499		
	503		
LÁMPARA (24 VOLTIOS) (*QUAD GUAGE)....	499		
LIMPIAPARABRISAS DE LA VENTANA (GR)....	547		
LLAVE (DESCONECTAR BATERIA).....	176		
LUCES DE ALÓGENO (24 VOLTIOS)(65 VATIOS) (REFLECTOR).....	144		
LUCES DE ALÓGENO (24 VOLTIOS)(65 VATIOS) (REFLECTOR).....	145		
	146		
LUCES DE REFLECTOR (GR).....	148		
LUZ DE BALIZA (GR).....	150		
LUZ DE TABLERO DE INSTRUMENTOS.....	499		
		M	
		MANDO FINAL (GR).....	198
		MANGUERA (RADIADOR INFERIOR).....	87
		MANGUERA (RADIADOR SUPERIOR).....	87
		MANGUITO-SELLO DE ACEITE (CIGÜEÑAL)...	15
		MAQUINA DE ALTA TEMP. AMBIENTE (CONFIG).....	1
		MAZO DE CABLES (ALARMA DE RETROCESO).....	516
		MAZO DE CABLES (CALEFACTOR).....	472
		MAZO DE CABLES (CARTER SIN INYECCIÓN).....	183
		MAZO DE CABLES (CONTROL DEL TREN DE MANDO).....	302
		MAZO DE CABLES (CONTROL, SEGURIDAD).....	139
			142
		MAZO DE CABLES DE SENSOR (CONJ) (CABLE CALIBRE 14).....	168
		MAZO DE CABLES DE SENSOR (CONJ) (CABLE CALIBRE 16-18).....	168
		MAZO DE CABLES (DISYUNTOR).....	151
		MAZO DE CABLES (FRENO DE ESTACIONAMIENTO).....	122
		MAZO DE CABLES (LAVAPARABRISAS).....	543
		MAZO DE CABLES (LIMPIADOR).....	449
		MAZO DE CABLES (*MAIN)(CAB).....	449
		MAZO DE CABLES (MONITOR DE CONTROL).....	131
		MAZO DE CABLES (MOTOR).....	121
		MAZO DE CABLES (PLATAFORMA).....	121
			187
		MAZO DE CABLES (SENSOR DE VELOCIDAD DE TRANSMISION).....	191
		MAZO DE CABLES (SOLENOIDES DE CAMBIO DE TRANSMISION).....	191
		MAZO DE CABLES (TABLERO DE INSTRUMENTOS).....	499
			503
		MAZO DE CABLES (TABLERO DEL CIRCUITO DEL DISYUNTOR).....	151
		MAZO DE CABLES (TANQUE HIDRÁULICO)...	121
		MECANISMO DE VÁLVULAS (GR).....	61
			62
		MIRILLA (TANQUE HIDRÁULICO).....	396
		MODULO DE LA PANTALLA (GR) (LUZ Y ENGRANAJE) (INDICADOR DE ENGRANAJE DE TRANSMISION).....	500
			503

* NO HAY TRADUCCION DISPONIBLE EN EL MOMENTO DE LA IMPRESION

INDICE

Nombre	Página	Nombre	Página
MODULO ELECTRÓNICO DE CUATRO INDICADORES (GR)	491	PLACA DE INSTRUCCIONES (ACONDICIONADOR DE AIRE)	479
MONTAJE DE CILINDRO (GR)	390	PLACA DEL NÚMERO DE SERIE (CONVERTIDOR DE PAR)	220
MONTAJE DE LA ESTRUCTURA ROPS (GR) ...	495	PLACA DEL NÚMERO DE SERIE (HOJA TOPADORA)	419
MONTAJE DE LA PLATAFORMA (GR)	493		420
MONTAJE DE LA TRANSMISIÓN (GR)	204	PLACA DEL NÚMERO DE SERIE (MOTOR) ...	550
MONTAJE DE RODILLOS SUPERIORES (GR)	275	PLACA DEL TABLERO (TABLERO)	499
MONTAJE DEL CONVERTIDOR DE PAR (GR) ...	203		503
MONTAJE DEL DESGARRADOR (GR)	424	PLATAFORMA DE LA CABINA	507
MONTAJE DEL MANDO DE VENTILADOR (GR)	47	PLATAFORMA (GR)	506
MONTAJE DEL MOTOR (GR)	45	POLEA DEL MANDO DE VENTILADOR (GR) ...	54
	46	POLEA (GR)	52
MONTAJE DEL SILENCIADOR (GR)	98		53
MOTOR - NÚCLEO (CONFIG)	4	PORTAESCOBILLAS (CONJ) (ALTERNADOR)	118
MOTOR COMPLETO (CONFIG)	2	PORTAESCOBILLAS (CONJ) (ALTERNADOR)	116
	3	POSENFRIADOR (GR)	90
MOTOR DE ARRANQUE ELÉCTRICO (GR)	171	PRESURIZADOR (GR)	510
	172	PRIORIDAD - VÁLVULA DE (GR)	226
MOTOR ELÉCTRICO (GR) (27 VOLTIOS) (*HEATER OPEN ROPS)	472	PROTECTOR CONTRA ARENA (GR)	241
MÚLTIPLE DE ESCAPE (GR)	97	PROTECTOR DE RODILLOS INFERIORES (GR)	250
MÚLTIPLE Y VÁLVULA (GR)	311	PROTECTOR DEL FILTRO DEL TREN DE FUERZA (GR)	246
	312	PROTECTOR DEL RADIADOR (GR)	247
MUÑÓN DE LA HOJA TOPADORA (GR)	430	PROTECTOR DEL TANQUE DE COMBUSTIBLE (GR)	245
N			
NÚCLEO DEL ENFRIADOR DE ACEITE (CONJ)	89	PROTECTOR GUÍA DE CADENA (GR)	249
P			
PANEL DE DISYUNTORES (GR)	151	PROTECTOR INFERIOR (GR)	243
PANEL DE INSONORIZACIÓN (GR)	261		244
PANTALLA (CONJ) (BARRIDO DE CONVERTIDOR DE PAR)	220	PROTECTORES DE RAMAS (GR)	262
PANTALLA (CONJ) (TANQUE HIDRÁULICO)	396		264
PASADOR	426	PUERTA DE CABINA	466
PERILLA DE BOCINA	174		468
PERILLA LUMBAR	496	PUERTA DE CABINA (IZQUIERDO)	449
PERILLA (TAPA DEL FILTRO)	510	PUERTA DE CABINA (LADO DERECHO)	449
PERSIANA PARA EL SOL (GR)	521	R	
PISTÓN Y BIELA (GR)	49	RADIADOR (GR)	87
PISTONES DEL MOTOR (GR)	313		89
PLACA DE ADVERTENCIA (CILINDRO PARA ALTA PRESION) (RESORTE TELESCÓPICO)	269	RADIO (GR)	512
PLACA DE ADVERTENCIA (NO OPERE)	493		513
PLACA DE ADVERTENCIA (RESORTE DE AMORTIGUACION)	269	RECEPTOR-SECADOR (GR) (REFRIGERANTE)	485
		RECLINACION DE ASIENTO (GR)	514
		REFLECTOR (GR)	144
		REFLECTOR (GR)	145
			146

* NO HAY TRADUCCION DISPONIBLE EN EL MOMENTO DE LA IMPRESION

INDICE

Nombre	Página	Nombre	Página
REGULADOR (CONJ) (PRESIÓN DE COMBUSTIBLE)	106	SELLO DEL PORTADOR (GR)	11
REGULADOR DE TEMPERATURA DEL AGUA (94 GRADOS C) (REFRIGERANTE)	82	SENSOR DE PRESIÓN (GR)	159
REGULADOR Y PEDAL DEL FRENO (GR)	314		160
REJILLA DE SUCCIÓN (TUBERIAS DE ACEITE DEL TREN DE FUERZA)	200	SENSOR DE PRESIÓN (GR)	161
REJILLA DEL RADIADOR (GR)	242	SENSOR DE PRESIÓN (GR) (ACEITE DEL MOTOR)	153
REJILLA PROTECTORA (GR)	519	SENSOR DE PRESIÓN (GR) (COMBUSTIBLE)	153
	520	SENSOR DE TEMPERATURA (GR)	166
RESORTE TENSOR Y AJUSTADOR DE LA CADENA (GR)	285		167
RESPIRADERO (CONJ) (MOTOR)	65	SENSOR DE TEMPERATURA (GR) (AIRE DE ADMISION)	153
RESPIRADERO (CONJ) (TUBERIAS DE ACEITE DEL TREN DE FUERZA)	200	SENSOR DE TEMPERATURA (GR) (REFRIGERANTE)	153
RESPIRADERO (GR)	65	SENSOR DE VELOCIDAD (GR)	162
RETÉN (GR)	483		163
RETÉN (GR) (PUERTA)	466		164
RETENEDOR (GR) (PUERTA, CABINA)	468		165
RETROCESO - ALARMA DE (GR)	449	SENSOR DE VELOCIDAD (GR) (SINCRONIZACION) (MOTOR)	153
RETROCESO - ALARMA DE (GR)	180	SENSOR DE VELOCIDAD (GR) (TRANSMISION)	193
RETROCESO - ALARMA DE (GR) (ROPS)	516	SENSOR DEL MOTOR (GR)	153
RETROCESO - ALARMA DE (GR) (107DB)	453	SENSOR DEL NIVEL DE LÍQUIDO	155
REVESTIMIENTO DE LA CABINA (GR)	484	SERVICIO DE MONITOR (GR)	169
RODILLO SUPERIOR DE CADENAS (GR)	277	SERVICIO DE TREN DE FUERZA (GR)	170
RODILLOS DE PESTAÑA DOBLE (GR)	279	SERVICIO DE TREN DE FUERZA (GR) (INCLUYE SOFTWARE)	134
	280	SILENCIADOR (GR)	99
	282	SOFTWARE DE MONITOR (GR)	169
RODILLOS DE PESTAÑA SIMPLE (GR)	283	SOFTWARE DEL TREN DE FUERZA (GR)	134
	284	SOFTWARE DEL TREN DE FUERZA (GR)	170
RUEDA GUÍA - POLEA DE	51	SOFTWARE PARA LA MAQUINA (GR) (SEGURIDAD)	129
RUEDA GUÍA DE CADENA (GR)	272	SOFTWARE PARA LA MAQUINA (GR) (SEGURIDAD) (SOLAMENTE SOFTWARE)	133
		SOPLADOR - VENTILADOR (GR)	80
		SOPORTE DEL RESPALDO (GR)	496
			497
			498
		SUJETADOR (GR)	304
		SUSPENSION - ASIEN TO CON (GR)	528
			530
		SUSPENSION - ASIEN TO CON (GR)	531
			532
			533
			534
S		T	
SEGMENTO DE RUEDA MOTRIZ (GR)	216	TABLERO DE INSTRUMENTOS (GR)	499
SELLO ANULAR (*ENGINE BREATHER)	65		
SELLO ANULAR (FILTRO DEL TREN DE FUERZA)	197		
SELLO ANULAR (TAPÓN DE DRENAJE DE LA CAJA)	234		
SELLO ANULAR (TAPÓN DE DRENAJE DE MANDO FINAL)	198		
SELLO ANULAR (TAPÓN DE DRENAJE DEL CONVERTIDOR DE PAR)	220		
SELLO ANULAR (TAPÓN DE DRENAJE, TRANSMISIÓN)	206		
SELLO ANULAR (TAPÓN MAGNÉTICO DEL MANDO FINAL)	198		
SELLO DE CIGÜEÑAL (GR)	56		
SELLO DE LA CAJA DE VOLANTE (GR)	57		
SELLO DEL INYECTOR DEL COMBUSTIBLE (GR)	58		

* NO HAY TRADUCCION DISPONIBLE EN EL MOMENTO DE LA IMPRESION

INDICE

Nombre	Página	Nombre	Página
TANQUE DEL LAVAPARABRISAS (GR)	503	TAPÓN DE DRENAJE	
TANQUE (GR) (*RADIATOR-UPPER)	543	(CONVERTIDOR DE PAR)	203
TANQUE Y FILTRO HIDRÁULICOS (GR)	89	TAPÓN DE DRENAJE	
TAPA CONTRA EL POLVO		(TANQUE HIDRÁULICO)	396
(BOMBA HIDRÁULICA)	378	TAPÓN DEL MOTOR (GR)	50
TAPA CONTRA EL POLVO		TAPÓN (DRENAJE DE LA CAJA)	234
(CONEXION DE TRANSMISION)	207	TAPÓN (DRENAJE DE LA TRANSMISION)	206
TAPA CONTRA EL POLVO (CONJ)		TAPÓN (DRENAJE DE MANDO FINAL)	198
(CALENTADOR DE AGUA DE LAS		TAPÓN	
CAMISAS)	136	(DRENAJE DEL CONVERTIDOR DE PAR) ...	220
	137	TAPÓN	
TAPA CONTRA EL POLVO		(DRENAJE MAGNETIZADO DE ACEITE)	33
(TABLERO DE DIAGNOSTICO)	365	TAPÓN MAGNÉTICO (MANDO FINAL)	198
TAPA CONTRA EL POLVO (*TURBO OIL		TECHO (CONFIG)	454
SAMPLING VALVE)	72	TORNILLERIA DE CABLES DEL MOTOR	
TAPA CONTRA EL POLVO (VÁLVULA DE		(GR)	135
CONTROL DE MUESTREO DE FLUIDO)	392	TORNILLERÍA DE LA TAPA DELANTERA	37
TAPA CONTRA EL POLVO (VÁLVULA DE		TRANSMISION (CONFIG)	222
MUESTREO DE ACEITE DEL TREN DE		TRANSMISIÓN PLANETARIA (GR)	205
FUERZA)	200	TREN DE FUERZA (CONFIG)	212
TAPA CONTRA EL POLVO		TREN DE FUERZA-GRUPO ELECTRÓNICO ...	134
(VÁLVULAS DE SERVODIRECCIÓN)	308	TREN DE RODAJE (CONFIG)	288
TAPA CONTRA EL POLVO (VÁLVULA DE		TREN DE RODAJE (GR)	288
MUESTREO DE REFRIGERANTE)	82	TUBERÍAS CON SERVOMANDO (GR)	374
TAPA DE ADMISIÓN DE AIRE (GR)	92		376
TAPA DE LA CAJA DELANTERA (GR)	13	TUBERÍAS DE ACEITE DEL MOTOR (GR)	71
TAPA DE LA CONSOLA (GR)	459	TUBERÍAS DE ACEITE DEL TREN DE FUERZA	
	460	(GR)	200
	461	TUBERÍAS DE ACONDICIONADOR DE AIRE	
	463	(GR)	485
	465	TUBERÍAS DE COMBUSTIBLE (GR)	104
TAPA DE RADIADOR (CONJ)		TUBERÍAS DE DIRECCIÓN (GR)	308
(ALIVIO DE PRESIÓN)	89	TUBERIAS DE INCLINACIÓN Y ORIENTACIÓN	
TAPA DE RUEDA GUÍA (GR)	268	(GR)	361
TAPA DEL BLOQUE MOTOR (GR)	12	TUBERIAS DE INCLINACIÓN Y ORIENTACIÓN	
TAPA DEL MECANISMO DE VÁLVULAS (GR) ...	14	(GR)	363
TAPA DEL TANQUE DE COMBUSTIBLE (CONJ)		TUBERÍAS DE LA CALEFACCIÓN (GR)	487
(RESPIRADERO CON TRABA)	112		489
TAPA DEL TUBO DE LLENADO		TUBERÍAS DEL AGUA (GR)	82
(ACEITE DEL MOTOR)	66	TUBERÍAS DEL CILINDRO DE INCLINACIÓN	
TAPA DEL TUBO DE LLENADO DE ACEITE		(GR)	386
(CONJ) (TREN DE FUERZA)	200		387
TAPA DEL TUBO DE LLENADO			388
(TANQUE HIDRÁULICO)	396	TUBERÍAS DEL DESGARRADOR (GR)	382
TAPA (TANQUE DE LIMPIPARABRISA)	543		384
TAPÓN (CONJ)		TUBERÍAS DEL FILTRO DE COMBUSTIBLE	106
(ACONDICIONADOR DE AIRE)	479	TUBERÍAS HIDRÁULICAS (GR)	365
TAPÓN (CONJ) (*ELECTRONIC TECH-SERVICE		TUBO DE ESCAPE (VAPORES)	68
TOOL)	187	TUBO DE LLENADO DE ACEITE (GR)	66
TAPÓN (CONJ) (POLVO) (PUERTA PARA EL		TUBO DESTELLADOR (*3	
LLENADO DE RADIADOR)	247	PRONG CONNECTION)	
		(BALIZA GIRATORIA DE ADVERTENCIA)	147

* NO HAY TRADUCCION DISPONIBLE EN EL MOMENTO DE LA IMPRESION

INDICE

Nombre	Página	Nombre	Página
TUBO DESTELLADOR (*8 PRONG CONNECTION) (BALIZA GIRATORIA DE ADVERTENCIA)	147	VALVULA DE MUESTRA DE FLUIDO (CONJ) (VÁLVULA DE CONTROL)	392
TURBOCOMPRESOR - TUBERÍAS DE ACEITE DEL (GR)	72	VÁLVULA DE MUESTREO (GR) (REFRIGERANTE)	82
TURBOCOMPRESOR (GR)	101 102	VÁLVULA DE MUESTREO (GR) (TUBERIAS DE ACEITE DEL TREN DE FUERZA)	201
V			
VÁLVULA - ESFERA (TUBERIA DE COMBUSTIBLE, CORTE)	104	VÁLVULA DE MUESTREO (GR) (TURBOCARGADOR DE ACEITE)	72
VÁLVULA - MONTAJE DE LA (GR)	392	VÁLVULA DE RETENCIÓN (GR) (VÁLVULA DE CONTROL)	403 405
VÁLVULA COMPENSADORA DE FLUJO Y PRESIÓN (GR)	329 415	VÁLVULA DE SERVOMANDO (GR)	333 335
VÁLVULA DE AGUA (CONJ) (CALENTADOR DE CABINA)	470	VÁLVULA DE SOLENOIDE (GR)	114 231
VÁLVULA DE AGUA (CONJ) (CALENTADOR DE ESTRUCTURA ROPS ABIERTA)	474		337
VÁLVULA DE ALIVIO (GR)	228 230 330 331 332 417 418	VÁLVULA HIDRÁULICA DE 4 VÍAS (CONFIG)	360
VÁLVULA DE ALIVIO (GR) (COMPRESOR DEL REFRIGERANTE)	455	VÁLVULA PILOTO (GR)	327
VÁLVULA DE ALIVIO (GR) (*PUMP HEAD)	306	VÁLVULAS HIDRÁULICAS - GRUPO DE 2	399
VÁLVULA DE ALIVIO (GR) (VÁLVULA DE CONTROL)	405 409 413	VENTANA DE LA CABINA (GR)	544 545 546
VÁLVULA DE CONTROL DE LA TRANSMISIÓN (GR)	232	VENTANA DE LA CABINA (GR) (LADO DERECHO)	544
VÁLVULA DE CONTROL (GR)	324 403 405 407 409 411 413	VENTANA DE LA CABINA (GR) (LADO IZQUIERDO)	544
VÁLVULA DE DESCARGA (GR)	326	VENTILADOR (GR)	78
VÁLVULA DE DRENAJE (COMBUSTIBLE) (FILTRO)	106	VENTILADOR REVERSIBLE (GR)	81
VÁLVULA DE DRENAJE (FILTRO DE COMBUSTIBLE)	106	VENTILADOR SOPLADOR DE LA CABINA (GR)	446
VÁLVULA DE DRENAJE (RECIPIENTE)	234	VIDRIO (CONJ) (FARO)	146
VÁLVULA DE LEVANTAMIENTO (GR)	43	VIDRIO (CONJ) (FARO) (ROPS)	144 145
VÁLVULA DE MODULACIÓN (GR)	224 225	VOLANTE - CAJA DE (GR)	41
		VOLANTE (GR)	39

* NO HAY TRADUCCION DISPONIBLE EN EL MOMENTO DE LA IMPRESION

ÍNDICE

Designação	Página	Designação	Página
A		BALANCIM (ESCAPE)	62
ACUMULADOR - REFRIGERANTE	485	BARRA DE ARTICULAÇÃO	276
ADAPTADOR-TUBO DE ÓLEO DO MOTOR	64	BARRA DE SUSPENSÃO	266
AJUSTADOR DE CORREIAS	9	BARRA DE TRAÇÃO	236
AJUSTADOR DE ESTEIRAS E MOLA TENSORA	285	BARRAS DE PROTEÇÃO DO CAPÔ	262
AJUSTADOR DO ASSENTO	442		264
	443	BATERIA	124
ALARME	115	BATERIA E CABOS / FIOS ELÉTRICOS	121
ALARME DE MARCHA À RÉ	180	BATERIA (LIVRE DE MANUTENÇÃO)(12 VOLT) (REFORÇADO)	124
	449	BATERIA (12 V)	122
ALARME DE MARCHA À RÉ (ROPS)	516	BEIRA - PONTA CORTANTE	435
ALARME DE MARCHA À RÉ (107DB)	453		436
ALOJAMENTO (VÁLVULA DE CONTROLE)	403	BLINDAGEM - PURIFICADOR DE AR	100
	405	BLOCO DO MOTOR	17
	407		18
	409		19
	411	BOCAL DE ENCHIMENTO DE ÓLEO DO MOTOR	66
	413	BOMBA DA UNIDADE INJETORA	109
ALTERNADOR DE CORRENTE	116		110
	118	BOMBA DE ÁGUA	84
	120		85
AMORTECEDOR DE VIBRAÇÕES E POLIA	31	BOMBA DE CARGA	316
ANEL DE PRESSAO (PORTA DA CABINE)	468	BOMBA DE ENGRENAGENS	213
AQUECEDOR	138		215
AQUECEDOR - AUXILIAR DE PARTIDA	138	BOMBA DE ESCORVA DO COMBUSTÍVEL	103
AQUECEDOR DA ÁGUA DO MOTOR	136	BOMBA DE ÓLEO - MOTOR	74
	137		75
AQUECEDOR DA CABINE	470	BOMBA DE PISTÃO	317
AQUECEDOR DA ESTRUTURA ROPS	472		393
	474	BOMBA DE TRANSFERÊNCIA DO COMBUSTÍVEL	111
ARMAÇÃO-C - ANGULAÇÃO HIDRÁULICA	421	BOMBA HIDRÁULICA - UNIDADE INJETORA	111
ARMAÇÃO TELESCÓPICA DA MOLA TENSORA	269	BOMBA HIDRÁULICA E MONTAGEM - UNIDADE INJETORA	108
ARRANJO GERAL	1	BOTÃO - CHICOTE	174
ARRANJO HIDRÁULICO - 4 VÁLVULAS	360	BOTÃO - LOMBAR	496
ARREFECEDOR - ÓLEO DO MOTOR	76	BRAÇO DE EMPUXO	427
ARREFECEDOR DO ÓLEO HIDRÁULICO	345	BRONZINA TIPO LUVA (EIXO-COMANDO DE VÁLVULAS)	18
ARREFECIMENTO	77	BUJÃO	509
ASSENTO	522	BUJÃO DO DRENO (CONVERSOR DE TORQUE)	203
	524	BUJÃO DO DRENO (TANQUE HIDRÁULICO)	396
	525	BUJÃO DO MOTOR	50
	527	BUJÃO MAGNÉTICO (COMANDO FINAL)	198
ASSENTO COM SUSPENSÃO	528	BUZINA (24 VOLTS)(TONALIDADE BAIXA)	121
	530		
	531		
	532		
	533		
	534		
B		C	
BALANCIM (ADMISSÃO)	62	CABEÇA DA BOMBA	306
		CABEÇOTE DO MOTOR	20

* TRADUÇÃO NÃO DISPONÍVEL NO MOMENTO DA IMPRESSÃO

ÍNDICE

Designação	Página	Designação	Página
	22	CHICOTE (PARTIDA SEM INJEÇÃO)	183
	24	CHICOTE (PLATAFORMA)	121
	25		187
	27	CHICOTE (PRINCIPAL)(CABINE)	449
	29	CHICOTE (SENSORES DE VELOCIDADE DA	
CABINE	448	TRANSMISSÃO)	191
	449	CHICOTE (SOLENOIDES DE MUDANÇA DE	
	453	TRANSMISSÃO)	191
CABO (CONTROLE DE TEMPERATURA DO		CHICOTE (TANQUE HIDRÁULICO)	121
AQUECEDOR)	474	CILINDRO ANGULÁVEL	346
CABOS/FIOS ELÉTRICOS	181	CILINDRO DE INCLINAÇÃO	354
CABOS/FIOS ELÉTRICOS - AQUECEDOR	186		356
CABOS/FIOS ELÉTRICOS - MOTOR	183	CILINDRO DE LEVANTAMENTO	348
CABOS/FIOS ELÉTRICOS - PLATAFORMA	187		350
CAIXA - SUSPENSÃO DO ASSENTO	476	CILINDRO DE LEVANTAMENTO DO RIPER	352
CAIXA DIANTEIRA	42	CINTO DE SEGURANÇA	527
CAIXA DO VOLANTE DO MOTOR	41	CINTO DE SEGURANÇA (ASSENTO COM	
CAIXA E CHASSI	234	SUSPENSÃO PARTE INFERIOR DAS	
CAPÔ	259	COSTAS)	534
CAPÔ E PROTETOR	251	CINTO DE SEGURANÇA	
	253	(ASSENTO DA SUSPENSÃO)	524
	256	COBERTURA	237
CÁRTER DO ÓLEO DO MOTOR	48	COLETOR DE ESCAPE	97
CHASSI	1	COLETOR E VÁLVULA	311
CHAVE - ELETRÔNICO (SEGURANÇA)	129		312
CHAVE - ELETRÔNICO (SEGURANÇA)	139	COLMÉIA - ARREFECEDOR DE ÓLEO	89
CHAVE (DESCONECTAR A BATERIA)	176	COMANDO DO VENTILADOR	35
CHAVE GERAL	176		36
CHAVE INTERRUPTORA DE PARTIDA	500	COMANDO FINAL	198
	504	COMANDO HIDRÁULICO	359
CHICOTE - CONDICIONADOR		COMPRESSOR DE REFRIGERANTE	455
DE AR DA CABINE			456
(VENTILADORES DO CONDENSADOR)		CONDENSADOR DE REFRIGERANTE	457
(COMPRESSOR)	457	CONDICIONADOR DE AR	444
CHICOTE - SENSOR (FIO 14 GA)	168		445
CHICOTE - SENSOR (FIO 16-18 GA)	168	CONTROLE - NÃO PROGRAMADO	132
CHICOTE - VÁLVULA (COMPRESSOR DE AR)		CONTROLE - NÃO PROGRAMADO	
(ASSENTO)	541	(MÁQUINA)	129
CHICOTE (ALARME DE MARCHA-À-RÉ)	516	CONTROLE - NÃO PROGRAMADO	
CHICOTE (AQUECEDOR)	472	(SEGURANÇA)	139
CHICOTE (CONTROLE DO TREM DE		CONTROLE-COMUNICAÇÃO	
ACIONAMENTO)	302	(PRODUCT LINK)	131
CHICOTE (CONTROLE)(SEGURANÇA)	139	CONTROLE DA MÁQUINA	129
	142	CONTROLE DA MÁQUINA (SEGURANÇA)	
CHICOTE (DISJUNTOR)	151	(INCLUI SOFTWARE)	133
CHICOTE (FREIO DE ESTACIONAMENTO)	122	CONTROLE DA TRANSMISSÃO	191
CHICOTE (LAVADOR DE VIDROS)	543	CONTROLE DE DIREÇÃO E TRANSMISSÃO	298
CHICOTE (LIMPADOR)	449		300
CHICOTE (MONITOR DE CONTROLE)	131		302
CHICOTE (MOTOR)	121	CONTROLE DO FREIO DE	
CHICOTE (PAINEL DE DISJUNTORES)	151	ESTACIONAMENTO	296
CHICOTE (PAINEL DE INSTRUMENTOS)	499	CONTROLE DO PAINEL MONITOR	130
	503		131

* TRADUÇÃO NÃO DISPONÍVEL NO MOMENTO DA IMPRESSÃO

ÍNDICE

Designação	Página	Designação	Página
CONTROLE ELETRÔNICO - MOTOR	127	DECALQUE - INSTRUÇÃO	
	128	(CONTROLE DA LÂMINA)	343
CONTROLE ELETRÔNICO E MONTAGEM -		DECALQUE - INSTRUÇÃO	
MOTOR	126	(CONTROLE DE RÍPER)	341
CONTROLE HIDRÁULICO MANUAL	339	DECALQUE - INSTRUÇÃO (SEM DEGRAUS) ...	361
	341	DECALQUE - PAINEL (PAINEL)	499
	343		503
CONTROLE HIDRÁULICO MANUAL (RÍPER) ...	360	DECALQUE - TIRA	
CONVERSOR DE POTÊNCIA (*24 V TO 12 V) ...	187	(D6N)(CAPOTA DO LADO DIREITO)	454
CONVERSOR DE TORQUE	218	DECALQUE - TIRA	
	220	(D6N)(CAPOTA DO LADO ESQUERDO)	454
CORREIA	6	DECALQUE - TIRA (D6N)(PROTETOR DO	
	7	TANQUE DE COMBUSTÍVEL)	245
	8	DECALQUE - TIRA (D6N0)(PROTETOR DO	
CORREIA (COM A/C MERCADO EUROPEU) ...	7	TANQUE DE COMBUSTÍVEL TRASEIRO	
CORREIA (COM A/C MERCADO		DIREITO)	245
NORTE-AMERICANO)	8	DECALQUE - TIRA (D6N09PROTETOR DO	
CORREIA (SEM A/C MERCADO		TANQUE DE COMBUSTÍVEL TRASEIRO	
NORTE-AMERICANO)	6	ESQUERDO)	245
COTOVELO DE ADMISSÃO DE AR	93	DECALQUE (ALMOFADA DO ASSENTO -	
		IDENTIFICAÇÃO)	498
		DECALQUE (AVISO DE SEGURANÇA)	142
		DECALQUE (DIREÇÃO COM DIFERENCIAL) ...	302
		DECALQUE (EXTERIOR) (RUÍDO)	59
		DECALQUE (IGNIÇÃO)	141
		DECALQUE (IGNIÇÃO)	142
		DECALQUE	
		(LAVADOR - LIMPADOR DE PÁRA-BRISA) ...	547
		DECALQUE (LUZ DE AÇÃO) (DEFEITO)	499
			503
		DECALQUE	
		(PAINEL DE DIAGNÓSTICOS D;S)	366
		DECALQUE (PAINEL DE INSTRUMENTOS) ...	474
		DECALQUE (PONTO DE LUBRIFICAÇÃO)	450
		DECALQUE (PONTO DE LUBRIFICAÇÃO)	
		(PLATAFORMA)	507
		DECALQUE (SISTEMA DE SEGURANÇA DA	
		MÁQUINA)	141
			142
		DEGRAU	535
		DENTE DO RÍPER	439
			440
			441
		DIFERENCIAL E COROA	193
		DISJUNTOR AUTOMÁTICO DE CIRCUITO (80 A)	
		(PRINCIPAL DA MÁQUINA)	151
		DRENO - ÓLEO DO MOTOR	32
			33
			34
DECALQUE - INSTRUÇÃO			
(AJUSTE DO ASSENTO)	539		
	541		
DECALQUE - INSTRUÇÃO			
(CONTROLE DA LÂMINA)	339		

D

E

* TRADUÇÃO NÃO DISPONÍVEL NO MOMENTO DA IMPRESSÃO

ÍNDICE

Designação	Página	Designação	Página
EIXO-COMANDO DE VÁLVULA	10	FILTRO - COMBUSTÍVEL	
EIXO DE TRANSMISSÃO	217	(BOCAL DE ENCHIMENTO DO TANQUE)	112
ELEMENTO - AQUECEDOR DE ÁGUA DA		FILTRO - COMBUSTÍVEL (SECUNDÁRIO)	106
CAMISA (120 VOLTS / 1.000 WATTS)	137	FILTRO - MAGNÉTICO	
ELEMENTO - AQUECEDOR DE ÁGUA DA		(ÓLEO DO TREM DE FORÇA)	200
CAMISA (240 VOLTS - 1.000 WATTS)	136	FILTRO - ÓLEO	197
ELEMENTO DO FILTRO DE AR (PRIMÁRIO) ...	91		305
ELEMENTO DO FILTRO DE AR			358
(SECUNDÁRIO)	91	FILTRO - ÓLEO DO MOTOR	67
ELEMENTO DO FILTRO DE COMBUSTÍVEL		FILTRO - ÓLEO (HIDRÁULICO)	305
(PRIMÁRIO)	103	FILTRO - ÓLEO (*HYDRAULIC)(HIGH	
ELEMENTO FILTRANTE - ÓLEO		EFFICIENCY)	358
(FLUXO HIDRÁULICO/REVERSO)		FILTRO (AR DA CABINE)	510
(DISCARTÁVEL)	396	FILTRO COM ROSCAS (HIDRÁULICO)	358
ELEMENTO FILTRANTE - ÓLEO		FILTRO DE COMBUSTÍVEL E SEPARADOR DE	
(FLUXO INVERSO) (FLUIDO HIDRÁULICO		ÁGUA	103
RESISTENTE A INCÊNДИO)	396	FILTRO (PRESSURIZADOR DA CABINE)	510
ELEMENTO FILTRANTE - ÓLEO (HIDRÁULICO)		FILTRO (VÁLVULA DE CONTROLE)	403
(LIMPAR/ALTA EFICIÊNCIA)	396		405
ELEMENTO FILTRANTE - ÓLEO (*POWER			407
TRAIN - HIGH EFFICIENCY)	201		409
ELEMENTO FILTRANTE - ÓLEO			411
(TREM DE FORÇA)	197		413
ELIMINAÇÃO DE VAPORES DO CÁRTER	68	FIXADORES	304
ELO DA ÉSTEIRA	273	FIXADORES - CABOS/FIOS ELÉTRICOS DO	
		MOTOR	135
ELO DO PASSO	423	FIXADORES - CAIXA DIANTEIRA	38
EMISSION - NÍVEL DO COMBUSTÍVEL		FIXADORES - TAMPA DIANTEIRA	37
(COMBUSTÍVEL)	112	FREIO - DIREÇÃO	295
EMISSION - POSIÇÃO	156	FREIO E COMANDO DO DIFERENCIAL	289
	157	FREIOS E ENGRENAGENS PLANETARIAS ...	293
	158	FUNDO - ENCOSTO	496
ENGRENAGENS DE DISTRIBUIÇÃO	40		497
ENGRENAGENS PLANETÁRIAS -			498
TRANSMISSÃO	205	FUSÍVEL (10 A)	151
ESCOVA DO ALTERNADOR	116	FUSÍVEL (15 A)	151
	118	FUSÍVEL (20 A)	151
ESPELHO	490	G	
ESTEIRA	286	GR. DE SERVICIO - TREM DE FORÇA	170
	287	GR. DE SERVICIO - TREM DE FORÇA	
	288	(INCLUI SOFTWARE)	134
ESTRUTURA ROPS	515	GRADE DO RADIADOR	242
	516	GRADE DO RADIADOR CONTRA EROSIÃO ...	241
EXTENSÃO - ENCOSTO (ASSENTO)	527	GRAXEIRA (BARRA EQUALIZADORA)	266
EXTENSÃO - ENCOSTO (TECIDO)	524	GRAXEIRA (LÂMINA INCLINÁVEL)	431
F		GRAXEIRA (PRESSURIZADOR DA CABINE) ...	510
FIAÇÃO-RÁDIO (ALTO-FALANTE)	512	GRAXEIRA (ROSCA 1/8-27 POL)	
FILTRO - ÁGUA (BOMBA D'ÁGUA)	85	(CAIXA E CHASSI)	234
FILTRO - CARVÃO		GRAXEIRA (ROSCA 1/8-27 POL) (CILINDRO DE	
(PRESSURIZADOR DA CABINE)	510	LEVANTAMENTO DA LÂMINA)	350

* TRADUÇÃO NÃO DISPONÍVEL NO MOMENTO DA IMPRESSÃO

ÍNDICE

Designação	Página	Designação	Página
GRAXEIRA (ROSCA 1/8-27 POL) (CILINDROS DE ANGULAGEM E INCLINAÇÃO)	361		178
GRAXEIRA (ROSCA 1/8-27 POL) (ELO DO PASSO)	423	INTERRUPTOR - MAGNÉTICO (CALOR DA ADMISSÃO DE AR)	179
GRAXEIRA (ROSCA 1/8-27 POL) (PLATAFORMA DO OPERADOR)	507	INTERRUPTOR - PRESSÃO (ALTO/BAIXO) (COMPRESSOR)	479
GRAXEIRA (ROSCA 1/8-27 POL) (RIPER)	437	INTERRUPTOR - PRESSÃO (DERIVAÇÃO DO FILTRO DE ÓLEO DO TREM DE FORÇA)	121
GRUPO DE INSTALAÇÃO - MOTOR	5	INTERRUPTOR - ROLETAS (FREIOS - LIGAR - DESLIGAR)	314
GRUPO DE VÁLVULAS DE CONTROLE - DUPLO	399	INTERRUPTOR - ROTATIVO (LIMPADOR DE JANELA TRASEIRA)	547
GRUPO DE VÁLVULAS DE CONTROLE - QUÁDRUPLO	401	INTERRUPTOR - ROTATIVO (LIMPADOR DO VIDRO DIANTEIRO)	547
GRUPO DE VÁLVULAS DE CONTROLE - TRIPLO	400	INTERRUPTOR - ROTATIVO (LIMPADOR DO VIDRO DIREITO)	547
GRUPO ROTATIVO DA BOMBA	321	INTERRUPTOR - ROTATIVO (LIMPADOR DO VIDRO ESQUERDO)	547
	395	INTERRUPTOR - ROTATIVO (SOPRADOR DO AQUECEDOR)	474
GUIA-MATERIAL RODANTE	271	INTERRUPTOR - ROTATIVO (VENTILADOR - AR CONDICIONADO - AQUECEDOR - DESCONGELADOR)	499
I		INTERRUPTOR - TERMOSTATO (AR CONDICIONADO)	444
INDICADOR - NÍVEL DO ÓLEO (VARETA)	70	INTERRUPTOR DE DERIVAÇÃO	175
INDICADOR - TROCA DO FILTRO DE AR	94	INTERRUPTOR (LÂMPADA)	503
	507	INTERRUPTOR (LUZES)	499
INDICADOR (LÂMPADA DE AÇÃO)	499	INTERRUPTOR (PISCA-PISCA DE ADVERTÊNCIA)	150
	503	INTERRUPTOR (24 VOLT)(ILUMINADO) (ACELERADOR)	187
INJETOR DE COMBUSTÍVEL	109	ISOLADOR - TEMPO	482
INSTALAÇÃO - TUBULAÇÕES	479		
INSTALAÇÃO DO RÁDIO	481	J	
INSTALAÇÃO-SEGURANÇA	139	JANELA DA CABINE	544
	141		545
	142	JANELA DA CABINE (LADO DIREITO)	544
INTERRUPTOR - BALANCIM (FREIO DE ESTACIONAMENTO)	296	JANELA DA CABINE (LADO ESQUERDO)	544
INTERRUPTOR - BOTÃO (DESLIGAMENTO AUTOMÁTICO)	504	JOGO - MANCAL PRINCIPAL (VIRABREQUIM)	15
INTERRUPTOR - BOTÃO (MUDANÇA AUTOMÁTICA BIDIRECIONAL)	499	JOGO DE ALAVANCA (MOTOR DE PARTIDA) ...	172
INTERRUPTOR - BOTÃO (MUDANÇA AUTOMÁTICA DE MARCHAS) ...	503	JOGO DE AMORTECEDOR DE CHOQUES (ASSENTO DA SUSPENSÃO)	541
INTERRUPTOR - BOTÃO (MUDANÇA AUTOMÁTICA PARA MARCHA MAIS BAIXA)	500	JOGO DE BLOCO DESLIZADOR (ASSENTO DA SUSPENSÃO)	530
INTERRUPTOR - BOTÃO (MUDANÇA ELETRÔNICA MARCHA MAIS ALTA)	298		531
INTERRUPTOR - BOTÃO (MUDANÇA ELETRÔNICA MARCHA MAIS BAIXA)	298	JOGO DE BOTÃO DE SUSPENSÃO (AJUSTE DE ALTURA)	532
INTERRUPTOR - BOTÃO (ROLAR CICLO DE EMS)	500		
INTERRUPTOR - BOTÃO (SELEÇÃO)	504		
INTERRUPTOR - BUZINA	174		
INTERRUPTOR - LIMITADOR (FREIO DE ESTACIONAMENTO)	298		
INTERRUPTOR - MAGNÉTICO	177		

* TRADUÇÃO NÃO DISPONÍVEL NO MOMENTO DA IMPRESSÃO

ÍNDICE

Designação	Página	Designação	Página
JOGO DE BUCHA (MOTOR DE PARTIDA)	172		174
JOGO DE COIFA DE SUSPENSÃO (ASSENTO COM SUSPENSÃO)	539		175 177
JOGO DE CORDÃO (ASSENTO DA SUSPENSÃO)	541		179 180
JOGO DE ESCOVA (MOTOR DE PARTIDA) (MOTOR)	172		181 183
JOGO DE FILTRO DA TAMPA (TANQUE DE COMBUSTÍVEL)	112		187 193
JOGO DE FIXADOR DE CORREIA (ASSENTO COM SUSPENSÃO)	539		231 314
JOGO DE INDICADOR (AJUSTAGEM DO PESO) (ASSENTO DA SUSPENSÃO)	477		446 449
JOGO DE ISOLADOR (MOTOR DE PARTIDA) . . .	172		453
JOGO DE MAÇANETA (RADIO)	512 513		455 457
JOGO DE MANCAL (ASSENTO DA SUSPENSÃO)	477		472 499
JOGO DE MANCAL (ROTAÇÃO DO MOTOR DO PISTÃO)	319		503 516
JOGO DE MOLA (AJUSTE DE ALTURA) (ASSENTO DA SUSPENSÃO)	476		541
JOGO DE MOLA (ASSENTO DA SUSPENSÃO)	476	JOGO DE RECEPTÁCULO (2 PINOS)	516
JOGO DE PÁRA-CHOQUE (AJUSTAGEM DO PESO) (ASSENTO DA SUSPENSÃO)	477	JOGO DE RECEPTÁCULO (2 PINOS)	479
JOGO DE PARAFUSO DE RETENÇÃO (CONTROLE)	132	JOGO DE RECEPTÁCULO (2 PINOS)	151
JOGO DE PARAFUSO (FIAÇÃO DO DISJUNTOR)	151		449
JOGO DE PARAFUSO (RETÉM DA FIAÇÃO DO MOTOR)	183	JOGO DE RECEPTÁCULO (3 PINOS)	121
JOGO DE PROTETOR DO ALTERNADOR	118		142
JOGO DE RECEPTÁCULO (12 PINOS)	296		143
JOGO DE RECEPTÁCULO (12 PINOS)	121		156
	139		157
	142		158
	181		159
	187		166
JOGO DE RECEPTÁCULO (12 PINOS)	151		181
	449	JOGO DE RECEPTÁCULO (3 PINOS)	449
JOGO DE RECEPTÁCULO (2 PINOS)	112	JOGO DE RECEPTÁCULO (3 PINOS) (SENSOR DE NÍVEL DE LÍQUIDO ARREFECEDOR)	155
	115	JOGO DE RECEPTÁCULO (4 PINOS)	139
	121		142
	139		337
	141		468
	142		547
	146	JOGO DE RECEPTÁCULO (6 PINOS)	78
	147		121
	164		131
	165		187
	167		

* TRADUÇÃO NÃO DISPONÍVEL NO MOMENTO DA IMPRESSÃO

ÍNDICE

Designação	Página	Designação	Página
	298	JOGO DE TOMADA DE CONEXÃO	
	446	(12 PINOS)	187
	449	JOGO DE TOMADA DE CONEXÃO (2 PINOS) . . .	121
	466		122
	491		142
	500		151
	503		168
	504		181
	509		183
	516		187
	543		191
JOGO DE RECEPTÁCULO (6 PINOS)	449		446
	472		449
JOGO DE RECEPTÁCULO (8 PINOS)	187		457
	191		472
	499		499
	503		503
	512		516
	513	JOGO DE TOMADA DE CONEXÃO (2 PINOS)	
	516	(INTERRUPTOR DE RELÉ DE FORÇA	
JOGO DE RECEPTÁCULO (8 PINOS)	449	PRINCIPAL)	178
	499	JOGO DE TOMADA DE CONEXÃO (3 PINOS) . . .	121
JOGO DE RETENTOR			160
(AQUECEDOR DE ÁGUA DA CAMISA)	136		161
	137		181
JOGO DE RETENTOR (*PUMP HEAD RELIEF			183
VALVE)	306		187
JOGO DE RETENTOR (VÁLVULA DE ALÍVIO) . . .	332		302
JOGO DE RETENTOR			449
(VÁLVULA SOLENÓIDE)	114		499
	231		503
	337	JOGO DE TOMADA DE CONEXÃO (4 PINOS) . . .	121
JOGO DE ROLETE DE SUSPENSÃO			122
(ASSENTO COM SUSPENSÃO)	539		139
JOGO DE SEGUIDOR			142
(ASSENTO DA SUSPENSÃO)	477		187
JOGO DE SOLENÓIDE			499
(MOTOR DE PARTIDA)	172		503
JOGO DE TERMINAL ALTERNADOR		JOGO DE TOMADA DE CONEXÃO (6 PINOS) . . .	121
(BATERIA)	118		187
JOGO DE TERMINAL ALTERNADOR			302
(BATERIA)	116		449
JOGO DE TERMINAL ALTERNADOR			499
(LUZ INDICADORA) (RELÉ)	116		503
	118		516
JOGO DE TERMINAL ALTERNADOR (RELÉ)		JOGO DE TOMADA DE CONEXÃO (8 PINOS) . . .	121
(LUZ INDICADORA)	116		122
	118		131
JOGO DE TOMADA DE CONEXÃO			191
(12 PINOS)	181		449
	302		453
	499		499
	503		503

* TRADUÇÃO NÃO DISPONÍVEL NO MOMENTO DA IMPRESSÃO

ÍNDICE

Designação	Página	Designação	Página
	506	LENTE (FAROL DIANTEIRO)	146
JOGO DE VÁLVULA DE AR (ASSENTO DA SUSPENSÃO)	541	LENTE (FAROL DIANTEIRO) (ROPS)	144
JUNTA - REGULADOR DA ÁGUA (TEMPERATURA DO LÍQUIDO ARREFECEDOR)	82		145
JUNTA (BOMBA DE ESCORVA DE COMBUSTÍVEL)	103	LENTE (LÂMPADA DO TETO)	143
JUNTA UNIVERSAL	223	LENTE (PISCA-ALERTA ÂMBAR)	147
		LEVANTAMENTO DO MOTOR	44
		LIMPADOR DO VIDRO	547
		LUZ DO PAINEL DE INSTRUMENTOS	499
			503
		LUZ GIRATÓRIA DE ALARME	147
 L 			
LÂMINA	419	 M 	
LÂMINA ANGULÁVEL	431	MAÇANETA (TAMPA DO FILTRO)	510
LÂMINA DO LIMPADOR DE PÁRA-BRISA (PÁRA-BRISA)	547	MANCAL (ESPECIAL - ARMAÇÃO)	419
LÂMINA DO LIMPADOR DE PÁRA-BRISA (PARTE TRASEIRA) (JANELA)	547	MANGUEIRA - DESCARTE (VAPORES)	68
LÂMINA DO LIMPADOR DE PÁRA-BRISA (PORTA DIREITA DA CABINE)	466	MANGUEIRA (RADIADOR INFERIOR)	87
LÂMINA DO LIMPADOR DE PÁRA-BRISA (PORTA ESQUERDA DA CABINE)	468	MANGUEIRA (RADIADOR SUPERIOR)	87
LÂMINA SEMI-UNIVERSAL	419	MÁQUINA-TEMP. AMBIENTE ALTA	1
	420	MATERIAL RODANTE	288
	433	MATERIAL RODANTE ; ESTRUTURA INFERIOR	288
LÂMPADA - DIODO (VISOR LED) (PISCA-PISCA DE ADVERTÊNCIA)	150	MECANISMO DAS VÁLVULAS	61
LÂMPADA - FAROL	144		62
	145	MÓDULO DO VISOR (LÂMAPADA E TRANSMISSÃO) (INDICADOR DE MARCHA DA TRANSMISSÃO)	500
	146		503
LÂMPADA - HALOGÊNEO (24 VOLTS)(65 WATTS) (FAROL)	145	MÓDULO ELETRÔNICO DE QUATRO INDICADORES	491
	146	MONITOR - SOFTWARE	169
LÂMPADA - HALOGÊNEO (24 VOLTS)(65 WATTS) (FAROL)	144	MONITOR DE SERVIÇO	169
LÂMPADA - TETO	143	MONTAGEM - CABINÉ	492
LÂMPADA (12 V) (LUZ DE AÇÃO LED VERMELHA/VERDE) ...	141	MONTAGEM - CILINDRO	390
LÂMPADA (12 V) (LUZ DE AÇÃO LED VERMELHA/VERDE) ...	142	MONTAGEM - COMANDO DO VENTILADOR ...	47
LÂMPADA (24 V) (GRUPO DE QUATRO MEDIDORES)	503	MONTAGEM - CONVERSOR DE TORQUE	203
LÂMPADA (24 V) (INSTRUMENTO)	499	MONTAGEM - ESTRUTURA ROPS	495
LÂMPADA (24 V) (INTERRUPTOR DE BALANCIM DO ACELERADOR)	187	MONTAGEM - MOTOR	45
LÂMPADA (24 V) (LÂMPADA DE AÇÃO)	499		46
	503	MONTAGEM - PLATAFORMA	493
LÂMPADA (24 V) (LUZES DOS INSTRUMENTOS)	503	MONTAGEM - RIPER	424
LÂMPADA (24 V) (PISCA-PISCA DE ADVERTÊNCIA)	150	MONTAGEM - ROLETE SUPERIOR	275
LÂMPADA (24 V) (QUATRO MEDIDORES)	499	MONTAGEM - SILENCIADOR	98
LÂMPADA (24 V) (TETO)	143	MONTAGEM - TRANSMISSÃO	204
		MONTAGEM - VÁLVULA	392
		MOTOR - NÚCLEO	4
		MOTOR - PISTÃO	313
		MOTOR COMPLETO	2
			3
		MOTOR DO GRUPO ROTATIVO	319
		MOTOR ELÉTRICO DE PARTIDA	171
			172

* TRADUÇÃO NÃO DISPONÍVEL NO MOMENTO DA IMPRESSÃO

ÍNDICE

Designação	Página	Designação	Página
MOTOR ELÉTRICO (27 VOLT) (ROPS ABERTA DO AQUECEDOR)	472		
MUNHÃO DA LÂMINA	430		
P		R	
PAINEL - DISJUNTOR ELÉTRICO AUTOMÁTICO	151	RADIADOR	87
PAINEL- REDUÇÃO DE RUÍDO	261		89
PAINEL DE INSTRUMENTOS	499	RÁDIO	512
	503		513
PÁRA-LAMA	240	RECEPTOR - SECADOR (REFRIGERANTE) ...	485
PEDAL - GOVERNADOR E FREIO	314	RECLINAÇÃO - ASSENTO	514
PINO	426	REDUÇÃO DE RUÍDO	60
PISTÃO E BIELA	49	REGULADOR DE TEMPERATURA DA ÁGUA (94 GRAUS C) (LÍQUIDO ARREFECEDOR) ...	82
PLACA - NÚMERO DE SÉRIE (CONVERSOR DE TORQUE)	220	REGULADOR (PRESSÃO DO COMBUSTÍVEL)	106
PLACA - NÚMERO DE SÉRIE (LÂMINA)	419	RESPIRO	65
	420	RESPIRO (MOTOR)	65
PLACA - NÚMERO DE SÉRIE (MOTOR)	550	RESPIRO (TUBOS DE ÓLEO DO TREM DE FORÇA) ...	200
PLACA DE ADVERTÊNCIA (CILINDRO DE ALTA PRESSÃO)		RETENTOR - CAIXA DO VOLANTE	57
(MOLA TENSORA RELESCÓPICA)	269	RETENTOR - INJETOR DE COMBUSTÍVEL ...	58
PLACA DE ADVERTÊNCIA (MOLA TENSORA)	269	RETENTOR - ÓLEO DA CAMISA (VIRABREQUIM)	15
PLACA DE ADVERTÊNCIA (NÃO OPERE)	493	RETENTOR DE ANEL-O (BUJÃO DE DRENAGEM DA TRANSMISSÃO)	206
PLACA DE INSTRUÇÃO (CONDICIONADOR DE AR)	479	RETENTOR DE ANEL-O (BUJÃO DE DRENAGEM DA CAIXA)	234
PLACA E DECALQUE	550	RETENTOR DE ANEL-O (BUJÃO DE DRENAGEM DO CONVERSOR DE TORQUE)	220
PLATAFORMA	506	RETENTOR DE ANEL-O (BUJÃO DE DRENAGME DO COMANDO FINAL)	198
PLATAFORMA DO OPERADOR	507	RETENTOR DE ANEL-O (BUJÃO MAGNÉTICO DO COMANDO FINAL)	198
POLIA	52	RETENTOR DE ANEL-O (FILTRO DO TREM DE FORÇA)	197
	53	RETENTOR DE ANEL-O (RESPIRO DO MOTOR)	65
POLIA - ACIONADOR DO VENTILADOR	54	RETENTOR DO VIRABREQUIM	56
POLIA DA RODA-GUIA	51	REVESTIMENTO DA CABINE	484
	55	RIPER	429
PORTA DA CABINE	466		437
	468	RODA-GUIA DAS ESTEIRAS	272
PORTA DA CABINE (LADO DIREITO)	449	ROLETE DE ESTEIRA DE FLANGE DUPLO ...	279
PORTA DA CABINE (LADO ESQUERDO)	449		280
PÓS-ARREFECEDOR	90		282
PRESSURIZADOR	510	ROLETE DE ESTEIRA DE FLANGE SIMPLES ...	283
PROTETOR - FILTRO DO TREM DE FORÇA ...	246		284
PROTETOR - GUIA DOS ROLETES DAS ESTEIRAS	249	ROLETE SUPERIOR DA ESTEIRA	277
PROTETOR - RADIADOR	247	RUÍDO - ARRANJO PARA SUPRESSÃO	59
PROTETOR - ROLETES DAS ESTEIRAS	250		
PROTETOR - TANQUE DE COMBUSTÍVEL ...	245	S	
PROTETOR INFERIOR	243	SACADOR - FUSÍVEL	122
	244	SEGMENTO DA RODA MOTRIZ	216
PURIFICADOR DE AR	91	SENSOR - NÍVEL DE LÍQUIDO	155

* TRADUÇÃO NÃO DISPONÍVEL NO MOMENTO DA IMPRESSÃO

ÍNDICE

Designação	Página	Designação	Página
SENSOR - PRESSÃO	159		460
	160		461
	161		463
SENSOR - PRESSÃO (COMBUSTÍVEL)	153		465
SENSOR - PRESSÃO (ÓLEO DO MOTOR)	153	TAMPA - MECANISMO DAS VÁLVULAS	14
SENSOR - TEMPERATURA	166	TAMPA - RADIADOR (ALÍVIO DE PRESSÃO) ...	89
	167	TAMPA (CONDICIONADOR DE AR)	479
	168	TAMPA CONTRA POEIRA (AMOSTRA DE FLUIDO DA VÁLVULA DE CONTROLE)	392
SENSOR - TEMPERATURA (AR DE ADMISSÃO)	153	TAMPA CONTRA POEIRA (AQUECEDOR DE ÁGUA DA CAMISA)	136
SENSOR - TEMPERATURA (LÍQUIDO ARREFECEDOR)	153		137
SENSOR DE VELOCIDADE	162	TAMPA CONTRA POEIRA (BOMBA HIDRÁULICA)	378
	163	TAMPA CONTRA POEIRA (CONEXÕES DA TRANSMISSÃO)	207
	164	TAMPA CONTRA POEIRA (PAINEL DE DIAGNÓSTICOS)	365
	165	TAMPA CONTRA POEIRA (VÁLVULA DE AMOSTRAGEM DE ÓLEO DO TURBO)	72
SENSOR DE VELOCIDADE (REGULAGEM) (MOTOR)	153	TAMPA CONTRA POEIRA (VÁLVULA DE AMOSTRAGEM DO ÓLEO DO TREM DE FORÇA)	200
SENSOR DE VELOCIDADE (TRANSMISSÃO) ...	193	TAMPA CONTRA POEIRA (VÁLVULA DE COLETA DE AMOSTRAS DO LÍQUIDO ARREFECEDOR)	82
SENSOR DO MOTOR	153	TAMPA CONTRA POEIRA (VÁLVULAS DE DIREÇÃO)	308
SERVO-VÁLVULA	333	TAMPA DA RODA-GUIA	268
	335	TAMPA DO TANQUE DE COMBUSTÍVEL (TRAVA COM RESPIRO)	112
SILENCIADOR	99	TAMPA (*ELECTRONIC TECH-SERVICE TOOL)	187
SIST. DE ILUMINAÇÃO - PISCA-PISCA GIRATÓRIO DE ADVERTÊNCIA	150	TAMPA (POEIRA) (PORTA DO BOCAL DE ENCHIMENTO DO RADIADOR)	247
SISTEMA DE ILUMINAÇÃO - FARÓIS	148	TAMPA (TANQUE DO LAVADOR DE VIDROS) ...	543
SISTEMA ELETRÔNICO - MÁQUINA	133	TAMPÃO (CAIXA DE DRENAGEM)	234
SISTEMA ELETRÔNICO - MONITOR	133	TAMPÃO (DRENO DA TRANSMISSÃO)	206
SISTEMA ELETRÔNICO - TREM DE FORÇA ...	134	TAMPÃO (DRENO DO COMANDO FINAL)	198
SOFTWARE - MÁQUINA (SEGURANÇA)	129	TAMPÃO (DRENO DO CONVERSOR DE TORQUE) ...	220
SOFTWARE - MÁQUINA (SEGURANÇA) (APENAS SOFTWARE)	133	TAMPÃO (MAGNÉTICO-DRENO DO ÓLEO) ...	33
SOFTWARE - TREM DE FORÇA	134	TANQUE - LAVADOR DE JANELA	543
	170	TANQUE DE COMBUSTÍVEL	112
SUPORTE - ESCOVA (ALTERNADOR)	116	TANQUE HIDRÁULICO E FILTRO	396
SUPORTE - ESCOVA (ALTERNADOR)	118	TANQUE (RADIADOR - SUPERIOR)	89
SUPORTE DO RETENTOR	11	TAPETE (DIANTEIRO)	463
SUSPENSÃO - ASSENTO	536	TAPETE (TRASEIRO)	461
	539	TELA DE PROTEÇÃO	519
	541		520
T		TELA DE SUCCÇÃO (TUBOS DE ÓLEO DO TREM DE FORÇA) ...	200
TAMPA - ADMISSÃO DE AR	92		
TAMPA - BLOCO DO MOTOR	12		
TAMPA - BOCAL DE ENCHIMENTO DE ÓLEO (TREME DE FORÇA)	200		
TAMPA - BOCAL DE ENCHIMENTO (ÓLEO DO MOTOR)	66		
TAMPA - BOCAL DE ENCHIMENTO (TANQUE HIDRÁULICO)	396		
TAMPA - CAIXA DIANTEIRA	13		
TAMPA - CONSOLO	459		

* TRADUÇÃO NÃO DISPONÍVEL NO MOMENTO DA IMPRESSÃO

ÍNDICE

Designação	Página	Designação	Página
TELA FILTRANTE (RETORNO DO CONVERTOR DE TORQUE)	220		230
TELA FILTRANTE (TANQUE HIDRÁULICO)	396		330
TELA PÁRA-SOL	521		331
TOLDO	454		332
TRANSMISSÃO	222		417
TREM DE FORÇA	212	VÁLVULA DE ALÍVIO	418
TRINCO	483	(COMPRESSOR DO REFRIGERANTE)	455
TRINCO (PORTA)	466	VÁLVULA DE ALÍVIO (*PUMP HEAD)	306
TUBO DE FAÍSCA (CONEXÃO DE 3 PINOS) (PISCA-PISCA DE ADVERTÊNCIA)	147	VÁLVULA DE ALÍVIO (VÁLVULA DE CONTROLE)	405
TUBO DE FAÍSCA (CONEXÃO DE 8 PINOS) (PISCA-PISCA DE ADVERTÊNCIA)	147		409
TUBOS - ÁGUA	82	VÁLVULA DE CONTROLE	413
TUBOS - ANGULAGEM E INCLINAÇÃO	361		324
	363		403
TUBOS - AQUECEDOR	487		405
	489		407
TUBOS - AR	95		409
TUBOS - AR CONDICIONADO	485		411
TUBOS - BOMBA	378	VÁLVULA DE CONTROLE - PRESSÃO E COMPENSAÇÃO DE FLUXO	413
TUBOS - CILINDRO DE INCLINAÇÃO	386		329
	387		415
	388	VÁLVULA DE CONTROLE - TRANSMISSÃO	232
TUBOS - CILINDRO DE LEVANTAMENTO	368	VÁLVULA DE CONTROLE PILOTO	327
	370	VÁLVULA DE DERIVAÇÃO	323
	372	VÁLVULA DE DRENAGEM (CAIXA)	234
TUBOS - CIRCUITO PILOTO	374	VÁLVULA DE DRENAGEM (COMBUSTÍVEL) (FILTRO)	106
	376	VÁLVULA DE DRENAGEM (FILTRO DE COMBUSTÍVEL)	106
TUBOS - COMBUSTÍVEL	104	VÁLVULA DE ENXAGUAR	326
TUBOS - DIREÇÃO	308	VÁLVULA DE MODULAÇÃO	224
TUBOS - FILTRO DO COMBUSTÍVEL	106		225
TUBOS - ÓLEO DA TRANSMISSÃO	200	VÁLVULA DE PRIORIDADE	226
TUBOS - ÓLEO DO MOTOR	71	VÁLVULA DE RETENÇÃO (VÁLVULA DE CONTROLE)	403
TUBOS - ÓLEO DO TURBOALIMENTADOR	72		405
TUBOS - ÓLEO HIDRÁULICO	365		409
TUBOS - RIPER	382	VÁLVULA PARA TIRAR AMOSTRAS DE FLUIDOS (LÍQUIDO ARREFECEDOR)	82
	384	VÁLVULA PARA TIRAR AMOSTRAS DE FLUIDOS (ÓLEO DO TURBOALIMENTADOR)	72
TUCHO DA VÁLVULA	43	VÁLVULA PARA TIRAR AMOSTRAS DE FLUIDOS (TUBOS DE ÓLEO DO TREM DE FORÇA)	201
TURBOALIMENTADOR	101	VÁLVULA SOLENÓIDE	114
	102		231
			337
			338

V

VÁLVULA - AMOSTRA DE FLUIDOS (VÁLVULA DE CONTROLE)	392
VÁLVULA - ESFERA (CORTE DA TUBULAÇÃO DE COMBUSTÍVEL)	104
VÁLVULA DE ÁGUA (AQUECEDOR DA CABINE)	470
VÁLVULA DE ÁGUA (AQUECEDOR DE ROPS ABERTA)	474
VÁLVULA DE ALÍVIO	228

* TRADUÇÃO NÃO DISPONÍVEL NO MOMENTO DA IMPRESSÃO

ÍNDICE

Designação	Página	Designação	Página
VENTILADOR	78		
VENTILADOR DA CABINE	446		
VENTILADOR DE SOPRO	80		
VENTILADOR REVERSÍVEL	81		
VIGIA (TANQUE HIDRÁULICO)	396		
VIRABREQUIM	15		
VOLANTE DO MOTOR	39		

* TRADUÇÃO NÃO DISPONÍVEL NO MOMENTO DA IMPRESSÃO

STICHWORTVERZEICHNIS

Bezeichnung	Seite	Bezeichnung	Seite
A			
ABDECKGLAS (ARBEITSSCHEINWERFER) . . .	146	AUFKLEBER (MASCHINENSICHERHEITSSY- STEM)	141 142
ABDECKGLAS (ARBEITSSCHEINWERFER) (ÜBERROLLSCHUTZ)	144 145	AUFKLEBER (RADIO)	481
ABDECKGLAS (FAHRERHAUS- INNENLEUCHTE)	143	AUFKLEBER (SCHEIBENWASCHER/- WISCHER)	547
ABDECKGLAS (GELBE WARNLEUCHTE)	147	AUFKLEBER (SCHMIERPUNKT)	450
ABLASSSTOPFEN (DREHMOMENTWAND- LER)	203	AUFKLEBER (SCHMIERPUNKT) (PLATTFORM)	507
ABLASSSTOPFEN (HYDRAULIKTANK)	396	AUFKLEBER (SICHERHEITSHINWEIS)	142
ABLASSVENTIL (KRAFTSTOFF) (FILTER)	106	AUFKLEBER (SITZKISSENKENNUNG)	498
ABLASSVENTIL (KRAFTSTOFFFILTER)	106	AUFKLEBER (STARTSCHLÜSSELSCHAL- TER)	141 142
ABLASSVENTIL (VENTIL F. DRUCKLOSEN RÜCKLAUF)	234	AUFKLEBER (WARNLEUCHTE) (*MALFUNCTION)	499 503
ACHSE	190	AUFREISSER	437
ACHSWELLE	276	AUFREISSER - TEILLISTE	429
ANSAUGSIEB (KRAFTÜBERTRAGUNG - ÖLLEITUNGEN)	200	AUFREISSERBEFESTIGUNG	424
ANSCHRAUBFILTER (HYDRAULIK)	358	AUFREISSERHUBZYLINDER	352
ANTRIEBSSTRANG-WARTUNGSSATZ	170	AUFREISSERLEITUNGEN	382 384
ANTRIEBSSTRANG-WARTUNGSSATZ (EINSCHL. SOFTWARE)	134	AUFREISSERZAHN	439 440 441
ANTRIEBSWELLE	217	AUSPUFFKRÜMMER	97
ANZEIGE (WARNLEUCHTE)	499 503		
ANZEIGEMODUL (LAMPE U. GANG) (GETRIEBEGANGANZEIGE)	500 503	B	
ANZEIGEN-EINBAUSATZ (GEWICHTSEINSTEL- LUNG) (SCHWINGSITZ)	477	BATTERIE	124
ANZUGSLEINE (SCHWINGSITZ)	541	BATTERIE UND VERDRAHTUNG	121
ARBEITSLEUCHTEN	144 145 146 148	BATTERIE (WARTUNGSFREI)(12 V) (SCHWEREINSATZ)	124 122
AUFKLEBER	549	BEFESTIGUNGSSCHRAUBENSATZ (STEUERUNG)	132
AUFKLEBER (AUSSEN) (LÄRM)	59	BELEUCHTUNGSANLAGE (12 V) (KONTROLLLEUCHTE ROT/GRÜN)	141
AUFKLEBER (DIAGNOSETAFEL - DIFFERENZIALLENKUNG)	366	BELEUCHTUNGSANLAGE (12 V) (KONTROLLLEUCHTE ROT/GRÜN)	142
AUFKLEBER (DIFFERENZIALLENKUNG)	302	BLITZRÖHRE (*3 PRONG CONNECTION) (RUNDUM-KENNLEUCHTE)	147
AUFKLEBER (D6N)(KRAFTSTOFFTANKSCHUTZ)	245	BLITZRÖHRE (8 ZACKEN VERBINDUNG) (RUNDUM-KENNLEUCHTE)	147
AUFKLEBER (D6N)(LINKE VERKLEIDUNG)	454	BOLZENSATZ	426
AUFKLEBER (D6N)(LINKER KRAFT- STOFFTANKSCHUTZ)	245	BREMSE UND DIFFERENTIALANTRIEB	289
AUFKLEBER (D6N)(RECHTE VERKLEI- DUNG)	454	BREMSE UND PLANETENGETRIEBE	293
AUFKLEBER (D6N)(RECHTER KRAFT- STOFFTANKSCHUTZ)	245	BUCHSEN-EINBAUSATZ (STARTERMOTOR)	172
AUFKLEBER (INSTRUMENTENTAFEL)	474	BÜRSTEN-EINBAUSATZ (STARTER) (MOTOR)	172
AUFKLEBER (LENKUNG)	302	BÜRSTENHALTER (DREHSTROMGENERA- TOR)	118

* ÜBERSETZUNG ZUM ZEITPUNKT DER DRUCKLEGUNG NICHT VORHANDEN

STICHWORTVERZEICHNIS

Bezeichnung	Seite	Bezeichnung	Seite
BÜRSTENHALTER (DREHSTROMGENERATOR).....	116	DREHSTROMGENERATOR - ANSCHLUSSKLEMMENSATZ (KONTROLLEUCHE) (RELAIS).....	118
C			
C-RAHMEN (SCHWENKSCHILD).....	421	DREHSTROMGENERATOR - ANSCHLUSSKLEMMENSATZ (KONTROLLEUCHE) (RELAIS).....	116
D			
DÄMPFER UND RIEMENSCHIBE	31	DREHSTROMGENERATOR-SCHUTZVORRICHTUNGSSATZ	118
DICHTUNG (KRAFTSTOFFENTLÜFTUNGSPUMPE)	103	DREHSTROMGENERATOR-SCHUTZVORRICHTUNGSSATZ	118
DICHTUNGSBUCHSE (KURBELWELLE)	15	DREHSTROMGENERATOR - ANSCHLUSSKLEMMENSATZ (RELAIS) (KONTROLLEUCHE).....	116 118
DICHTUNGSSATZ (DRUCKBEGRENZUNGSVENTIL)	332	DREHSTROMGENERATOR-BÜRSTE	116 118
DICHTUNGSSATZ (*PUMP HEAD RELIEF VALVE)	306	DREHSTROMGENERATOR-SCHUTZVORRICHTUNGSSATZ	118
DICHTUNGSSATZ (SOLENOIDVENTIL)	114 231 337	DREHZAHLSENSOR	162 163 164 165
DICHTUNGSSATZ (UMLAUFKÜHLWASSERHEIZUNG)	136 137	DREHZAHLSENSOR (GETRIEBE)	193
DICHTUNGSTRÄGER	11	DREHZAHLSENSOR (TIMING) (MOTOR)	153
DIFFERENTIAL UND TELLERRAD	193	DRUCK- U. STROMAUSGLEICHVENTIL	329
DIODENLEUCHE (LED) (RUNDUMKENNLEUCHE)	150	DRUCK- U. STROMAUSGLEICHVENTIL	415
DOPPELFLANSCHROLLEN	279 280 282	DRUCKKNOFVSCHALTER (AUTOM. HERUNTERSCHALTEN)	500
DREHKNOFVSCHALTER (FRONTSCHIBENWISCHER)	547	DRUCKKNOFVSCHALTER (AUTOM. SCHALTUNG - BIDIREKTIONAL)	499
DREHKNOFVSCHALTER (GEBLÄSE KLIMAAANLAGE-HEIZUNG-ENTFROSTER) ...	499	DRUCKKNOFVSCHALTER (AUTOMATIKSCHALTUNG)	503
DREHKNOFVSCHALTER (HEIZUNGSGBLÄSE)	474	DRUCKKNOFVSCHALTER (ELEKTRON. - HERUNTERSCHALTEN)	298
DREHKNOFVSCHALTER (HINTERER SCHEIBENWISCHER)	547	DRUCKKNOFVSCHALTER (ELEKTRON. - HOCHSCHALTEN)	298
DREHKNOFVSCHALTER (LINKER SCHEIBENWISCHER)	547	DRUCKKNOFVSCHALTER (EMS SCROLLEN)	500
DREHKNOFVSCHALTER (RECHTER SCHEIBENWISCHER)	547	DRUCKKNOFVSCHALTER (KICKDOWN-AUTOMATIK)	504
DREHMOMENTWANDLER	218 220	DRUCKKNOFVSCHALTER (ROLLEN)	504
DREHMOMENTWANDLERAUFHÄNGUNG	203	DRUCKLÜFTER	80
DREHSTROMGENERATOR	116 118 120	DRUCKLUFTLEITUNGEN	95
DREHSTROMGENERATOR - ANSCHLUSSKLEMMENSATZ (BATTERIE)	116 118	DRUCKLUFTVENTILSATZ (SCHWINGSITZ) ...	541
		DRUCKSCHALTER (HOCH/NIEDRIG) (KOMPRESSOR)	479
		DRUCKSCHALTER (KRAFTÜBERTRAGUNG - ÖLFILTERUMGEHUNG)	121
		DRUCKSENSOR	159 160 161
		DRUCKSENSOR (KRAFTSTOFF)	153
		DRUCKSENSOR (MOTORÖL)	153

* ÜBERSETZUNG ZUM ZEITPUNKT DER DRUCKLEGUNG NICHT VORHANDEN

STICHWORTVERZEICHNIS

Bezeichnung	Seite	Bezeichnung	Seite
E			
EINFÜLLSTUTZENKAPPE (HYDRAULIK-TANK)	396	FAHRERSITZFEDERUNGSGEHÄUSE	476
EINFÜLLSTUTZENKAPPE (MOTORÖL)	66	FAHRERSITZVERSTELLER	442
EINSPRITZDÜSENDICHTUNG	58		443
EINSPRITZDÜSENpumpe	109	FAHRWERK	1
	110	FEDER-EINBAUSATZ (HÖHENEINSTELLUNG) (SCHWINGSITZ)	476
EINZELFLANSCHROLLEN	283	FEDER-EINBAUSATZ (SCHWINGSITZ)	476
	284	FEDERUNGS-EINBAUSATZ (EINSTELLKNOPF) (HÖHENEINSTELLUNG) (SCHWINGSITZ) ...	476
ELEKTR. UMFORMER (*24 V TO 12 V)	187	FEDERUNGS-EINBAUSATZ (MANSCHETTE) (SCHWINGSITZ)	539
ELEKTRONIK - MASCHINE	133	FEDERUNGS-EINBAUSATZ (ROLLE) (SCHWINGSITZ)	539
ELEKTRONIK - MONITOR	133	FESTSTELLBREMSGESTÄNGE	296
ELEKTRONISCHER SCHLÜSSEL (SICHERHEIT)	129	FILTER (STEUERVENTIL)	403
ELEKTRONISCHER SCHLÜSSEL (SICHERHEIT)	139		405
ENDSCHALTER (FESTSTELLBREMSE)	298		407
ENTDUNSTER	68		409
ENTDUNSTERLEITUNG (ENTDUNSTER)	68		411
ENTLÜFTER	65		413
ENTLÜFTER (KRAFTÜBERTRAGUNG - ÖLLEITUNGEN)	200	FILTERSATZ (FAHRERHAUS - DRUCKBEAUF- SCHLAGUNG)	510
ENTLÜFTER (MOTOR)	65	FILTERSATZ (FAHRERHAUSLUFT)	510
F			
FAHRERHAUS	448	FLÜSSIGKEITSSTANDSENSOR	155
	449	FUSSMATTE (HINTEN)	461
	453	FUSSMATTE (VORNE)	463
FAHRERHAUS-DRUCKLÜFTER	446	G	
FAHRERHAUSANBAUSATZ	492	GAS- U. BREMSPEDAL	314
FAHRERHAUSAUSKLEIDUNG	484	GEHÄUSE (STEUERVENTIL)	403
FAHRERHAUSBELEUCHTUNG	143		405
FAHRERHAUSBELÜFTUNG	510		407
FAHRERHAUSFENSTER	544		409
	545		411
	546		413
FAHRERHAUSFENSTER (LINKS)	544	GETRIEBE	222
FAHRERHAUSFENSTER (RECHTE SEITE)	544	GETRIEBEAUFLAGER	204
FAHRERHAUSHEIZUNG	470	GETRIEBESTEuerung	191
FAHRERHAUSTÜR	466	GETRIEBESTEUErVENTIL	232
	468	GLEITLAGER (NOCKENWELLE)	18
FAHRERHAUSTÜR (LINKS)	449	GLEITSCHIENENBLOCK-EINBAUSATZ (SCHWINGSITZ)	530
FAHRERHAUSTÜR (RECHTS)	449		531
FAHRERPLATTFORM	507		532
FAHRERPLATTFORMVERDRAHTUNG	187	GRUNDAUSFÜHRUNG	1
FAHRERSITZ	522	H	
	524	HALOGENSCHINWERFER (24 V)(65 W) (ARBEITSSCHEINWERFER)	144
	525	HALOGENSCHINWERFER (24 V)(65 W) (ARBEITSSCHEINWERFER)	145
FAHRERSITZFEDERUNG	536		
	539		
	541		

* ÜBERSETZUNG ZUM ZEITPUNKT DER DRUCKLEGUNG NICHT VORHANDEN

STICHWORTVERZEICHNIS

Bezeichnung	Seite	Bezeichnung	Seite
KAPPE (*ELECTRONIC TECH-SERVICE TOOL)	187	KREUZGELENK	223
KAPPE (KLIMAAANLAGE)	479	KRÜMMER UND VENTIL	311
KAPPE (SCHEIBENWASCHMITTELBEHÄLTER)	543		312
KAPPE (STAUB) (KÜHLERFÜLLKLAPPE)	247	KUGELVENTIL (KRAFTSTOGGABSPER- RUNG)	104
KAPPENFILTERSATZ (KRAFTSTOFFTANK)	112	KÜHLER	87
KEILRIEMEN (MIT KLIMAAANLAGE - EUROPÄISCHER MARKT)	7		89
KEILRIEMEN (MIT KLIMAAANLAGE - NORDAMERIKANISCHER MARKT)	8	KÜHLERGRILL	242
KEILRIEMEN (OHNE KLIMAAANLAGE - NORDAMERIKANISCHER MARKT)	6	KÜHLERKAPPE (DRUCKBEGRENZUNG)	89
KETTENFÜHRUNGSSCHUTZ	249	KÜHLERSCHUTZ	247
KETTENGLIEDER	273	KÜHLSYSTEM	77
	274	KÜHLWASSERLEITUNGEN	82
KETTENRADSEGMENT	216	KÜHLWASSERPUMPE	84
KETTENSPELLER UND -FEDERRÜCKLAUF ...	285		85
KIPPSCHALTER (FESTSTELLBREMSE)	296	KÜHLWASSERTHERMOSTATDICHTUNG (KÜHLMITTELTEMPERATUR)	82
KIPPZYLINDER	354	KURBELWELLE	15
	356	KURBELWELLENDICHTUNG	56
KLIMAAANLAGE	444		
	445	L	
KLIMAAANLAGE - KABELSTRANG (KONDESA- TORGEBLÄSE) (KOMPRESSOR)	457	LADELUFTKÜHLER	90
KLIMAAANLAGENLEITUNGEN	485	LADEPUMPE	316
KNOPF (FILTERDECKEL)	510	LAGER (SPEZIAL C-RAHMEN)	419
KOHLEFILTER (FAHRERHAUS - DRUCKBEAUFSCHLAGUNG)	510	LAGERSATZ (KOLBENMOTORDREHGRUPPE)	319
KOLBENMOTOR	313		477
KOLBENPUMPE	317	LAGERSATZ (SCHWINGSITZ)	477
	393	LAUFROLLENRAHMEN (TELESKOPRÜCKLAUF)	269
KOLBENPUMPENUMLAUFSATZ	321	LAUFROLLENSCHALTER (BREMSE EIN/AUS)	314
	395	LAUFROLLENSCHUTZ	250
KRAFTSTOFF-ENTLÜFTUNGSPUMPE	103	LAUFWERKFÜHRUNG	271
KRAFTSTOFFEINSPRITZDÜSE	109	LAUFWERKSKETTE	286
KRAFTSTOFFFILTER (AUSFALLSCHUTZ)	106		287
KRAFTSTOFFFILTERELEMENT (HAUPTELEMENT)	103		288
KRAFTSTOFFFILTERLEITUNGEN	106	LAUFWERKSRahmen	288
KRAFTSTOFFLEITUNGEN	104	LEITRAD	272
KRAFTSTOFFFÖRDERPUMPE	111	LEITRADAUFSATZ	268
KRAFTSTOFFSIEB (TANKFÜLLER)	112	LEITUNGSINSTALLATIONSSATZ	479
KRAFTSTOFFSTANDGEBER (KRAFTSTOFF)	112	LENK- UND GETRIEBESTEUERUNG	298
KRAFTSTOFFTANK	112		300
KRAFTSTOFFTANK (OBERER KÜHLER)	89		302
KRAFTSTOFFTANKKAPPE (ENTLÜFTUNGSSPERRE)	112	LENKBREMSE	295
KRAFTSTOFFTANKVERKLEIDUNG	245	LENKÖLLEITUNGEN	308
KRAFTÜBERTRAGUNG	212	LEUCHTE (24 V) (ANZEIGE)	499
KRAFTÜBERTRAGUNGSELEKTRONIK	134	LEUCHTE (24 V) (FAHRERHAUSDACH)	143
KRAFTÜBERTRAGUNGSFILTERSCHUTZ	246	LEUCHTE (24 V) (GASREGELKIPPSCHALTER)	187
		LEUCHTE (24 V) (INSTRUMENTENBELEUCHTUNG)	503
		LEUCHTE (24 V) (INSTRUMENTENGRUPPE) ...	499
		LEUCHTE (24 V) (RUNDUM-KENNLEUCHTE) ...	150

* ÜBERSETZUNG ZUM ZEITPUNKT DER DRUCKLEGUNG NICHT VORHANDEN

STICHWORTVERZEICHNIS

Bezeichnung	Seite	Bezeichnung	Seite
LEUCHTE (24 V) (VIERFACHANZEIGE)	503	MOTORBLOCKDECKEL	19
LEUCHTE (24 V) (WARNLEUCHTE)	499	MOTORDREHVORRICHTUNG	319
LUFTEINLASSBOGEN	93	MOTORHAUBE	259
LUFTEINLASSDECKEL	92	MOTORHAUBE UND VERKLEIDUNG	251
LÜFTER	78		253
LÜFTERANTRIEB	35		256
	36	MOTORHUBÖSE	44
LÜFTERANTRIEBSAUFHÄNGUNG	47	MOTORKÜHLERBLOCK	4
LÜFTERRIEMENSCHIBE	54	MOTORÖLABLASS	32
LUFTFILTER (HAUPTFILTER)	91		33
LUFTFILTER (SICHERHEITSFILTER)	91		34
LUFTFILTERWARTUNGSANZEIGE	94	MOTORÖLEINFÜLLSTUTZEN	66
	507	MOTORÖLKÜHLER	76
LUFTREINIGER	91	MOTORÖLLEITUNGEN	71
LUFTREINIGERSCHUTZ	100	MOTORÖLLEITUNGSADAPTER	64
		MOTORSENSOR	153
		MOTORSTEUERUNG, ELEKTRON.	127
			128
		MOTORSTOPFEN	50
		MOTORVERDRAHTUNG	183
		MOTORVERDRAHTUNG - BEFESTIGUNG	135
		N	
		NEBENSTROMVENTIL	323
		NEIGEZYLINDERLEITUNGEN	386
			387
			388
		NEIGUNGSSTELLGLIED	423
		NOCKENWELLE	10
		O	
		O-RING-DICHTUNG (DREHMOMENTWAND- LERABLASSSCHRAUBE)	220
		O-RING-DICHTUNG (GEHÄUSEAB- LASSSCHRAUBE)	234
		O-RING-DICHTUNG (GETRIEBEAB- LASSSCHRAUBE)	206
		O-RING-DICHTUNG (KRAFTÜBERTRAGUNGS- FILTER)	197
		O-RING-DICHTUNG (MOTOR - ENTLÜFTER) ...	65
		O-RING-DICHTUNG (SEITENANTRIEB- ABLASSSCHRAUBE)	198
		O-RING-DICHTUNG (SEITENANTRIEB- MAGNETSCHRAUBE)	198
		ÖLEINFÜLLSTUTZEN (KRAFTÜBERTRA- GUNG)	200
		ÖLFILTER	67
			197
			305
			358

* ÜBERSETZUNG ZUM ZEITPUNKT DER DRUCKLEGUNG NICHT VORHANDEN

STICHWORTVERZEICHNIS

Bezeichnung	Seite	Bezeichnung	Seite
ÖLFILTER (*HYDRAULIC)(HIGH EFFICIENCY)	358		7
ÖLFILTER (HYDRAULISCH)	305	RIEMENSCHIBE	52
ÖLFILTERELEMENT (HYDRAULIK/ STROMUMKEHRUNG) (NICHT WIEDERVERWENDBAR)	396	RIEMENSPANNER	9
ÖLFILTERELEMENT (HYDRAULISCH) (REINIGUNG/HOCHLEISTUNG)	396	RÜCKENSTÜTZEN-EINSTELLKNOPF	496
ÖLFILTERELEMENT (KRAFTÜBERTRA- GUNG)	197	RÜCKFAHRWARNHORN	180
ÖLFILTERELEMENT (*POWER TRAIN - HIGH EFFICIENCY)	201	RÜCKFAHRWARNHORN (ÜBERROLL- SCHUTZ)	516
ÖLFILTERELEMENT (RÜCKFLUSS) (FEUERFE- STE HYDRAULIKFLÜSSIGKEIT)	396	RÜCKFAHRWARNHORN (107DB)	453
ÖLKÜHLERBLOCK	89	RÜCKLEHNENVERLÄNGERUNG (SITZ)	527
ÖLLEITUNGEN - KRAFTÜBERTRAGUNG	200	RÜCKLEHNENVERLÄNGERUNG (STOFF)	524
ÖLMESSTAB	70	RUNDUM-KENNLEUCHE	147
ÖLWANNE	48		150
P		S	
PANZERWANNE	243	SANDSTRAHLSCHUTZGITTER	241
	244	SCHALE - RÜCKENLEHNE	496
PLANETENGETRIEBE	205		497
PLANIEREINRICHTUNG	419	SCHALLDÄMPFER	99
PLATTFORM	506	SCHALLDÄMPFERSTÜTZEN	98
PLATTFORM-ANBAUSATZ	493	SCHALLDÄMPFUNG	59
PLEUELSTANGE UND KOLBEN	49		60
PROBEENTNAHMEVENTIL F. WARTUNGSFL. (STEUERVENTIL)	392	SCHALTER (LEUCHE)	503
PROBEENTNAHMEVENTIL (KRAFTÜBERTRA- GUNG - ÖLLEITUNGEN)	201	SCHALTER (LEUCHTEN)	499
PROBEENTNAHMEVENTIL (KÜHLMITTEL)	82	SCHALTER (RUNDUM-KENNLEUCHE)	150
PROBEENTNAHMEVENTIL (TURBOLADER- ÖL)	72	SCHALTER (24 V)(ERLEUCHTET) (GASSTEUERUNG)	187
PUMPE UND BEFESTIGUNGSTEILE	108	SCHALTKNOPFEINBAUSATZ (RADIO)	512
PUMPENDÜSE, HYDRAULISCH	111		513
PUMPENKOPF	306	SCHAUGLAS (HYDRAULIKTANK)	396
		SCHIEBENWASCHMITTELBEHÄLTER	543
		SCHIEBENWISCHER	547
		SCHIEBENWISCHERBLATT (FRONTSCHIE- BE)	547
		SCHIEBENWISCHERBLATT (HINTEN) (FENSTER)	547
		SCHIEBENWISCHERBLATT (LINKE FAHRERHAUSTÜR)	468
		SCHIEBENWISCHERBLATT (RECHTE FAHRERHAUSTÜR)	466
		SCHILD UND AUFKLEBER	550
		SCHLAUCHLEITUNG (OBERER KÜHLER)	87
		SCHLAUCHLEITUNG (UNTERER KÜHLER)	87
		SCHLÜSSEL (HAUPTSCHALTER)	176
		SCHMIERNIPPEL (FAHRERHAUS - DRUCKBEAUFSCHLAGUNG)	510
		SCHMIERNIPPEL (QUERTRAVERSE)	266
Q			
QUERTRAVERSE	266		
R			
RADIO	512		
	513		
RADIO - KABELSTRANG (LAUTSPRECHER) ...	512		
	513		
RADIOEINBAUSATZ	481		
RAHMEN UND GEHÄUSE	234		
REGLER (KRAFTSTOFFDRUCK)	106		
RIEMEN	6		

* ÜBERSETZUNG ZUM ZEITPUNKT DER DRUCKLEGUNG NICHT VORHANDEN

STICHWORTVERZEICHNIS

Bezeichnung	Seite	Bezeichnung	Seite
SCHMIERNIPPEL (SCHWENKSCHILD)	431		187
SCHMIERNIPPEL (1/8-27-GEWINDE) (AUFREISSER)	437		302 499
SCHMIERNIPPEL (1/8-27-GEWINDE) (FAHRERPLATTFORM)	507	SENSORANSCHLUSSSATZ (2POLIG)	503 121
SCHMIERNIPPEL (1/8-27-GEWINDE) (GEHÄUSE U. RAHMEN)	234		122 142
SCHMIERNIPPEL (1/8-27-GEWINDE) (KIPPGESTÄNGE)	423		151 168
SCHMIERNIPPEL (1/8-27-GEWINDE) (SCHENK- U. KIPPZYLINDER)	361		181 183
SCHMIERNIPPEL (1/8-27-GEWINDE) (SCHILDHUBZYLINDER)	350		187 191
SCHMIERPUMPE	74		446
	75		449
SCHNEIDMESSER UND EINSATZSTÜCK	435		457
	436		472
SCHRAUBE (DREHMOMENTWANDLERB- LASS)	220		499 503
SCHRAUBE (GEHÄUSEABLASS)	234		516
SCHRAUBE (GETRIEBEABLASS)	206	SENSORANSCHLUSSSATZ (2POLIG)	121
SCHRAUBE (MAGNETISCH -ÖLABLASS)	33	SENSORANSCHLUSSSATZ (2POLIG) (HAUPTSTROMRELAISSCHALTER)	178
SCHRAUBE (SEITENANTRIEBABLASS)	198	SENSORANSCHLUSSSATZ (3POLIG)	121
SCHRAUBENSATZ (*ENGINE HARNESS RETAINING)	183		160 161
SCHRAUBENSATZ (SCHUTZSCHALTERKABEL- STRANG)	151		181 183
SCHUBARM	427		187
SCHUTZBLECHE	240		302
SCHUTZBÜGEL	262		449
	264		499
SCHUTZGITTER	519		503
	520	SENSORANSCHLUSSSATZ (4 POLIG)	139
SCHWENK- UND KIPPZYLINDERLEITUN- GEN	361		187
	363	SENSORANSCHLUSSSATZ (4 POLIG)	121
SCHWENKSCHILD	431		122
SCHWENKSCHILDZYLINDER	346		142
SCHWINGSITZ	528		187
	530		499
	531		503
	532	SENSORANSCHLUSSSATZ (6POLIG)	121
	533		187
	534		302
SCHWUNGRAD	39		449
SCHWUNGRADGEHÄUSE	41		499
SCHWUNGRADGEHÄUSEDICHTUNG	57		503
SEITENANTRIEB	198		516
SENSOR, KABELSTRANG (DRAHTSTÄRKE 14)	168	SENSORANSCHLUSSSATZ (8POLIG)	121
SENSOR, KABELSTRANG (DRAHTSTÄRKE 16-18)	168		122 131
SENSORANSCHLUSSSATZ (12POLIG)	181		191 449

* ÜBERSETZUNG ZUM ZEITPUNKT DER DRUCKLEGUNG NICHT VORHANDEN

STICHWORTVERZEICHNIS

Bezeichnung	Seite	Bezeichnung	Seite
	453	STAUBKAPPE (PROBEENTNAHME-	
	499	STEUERVENTIL)	392
	503	STAUBKAPPE (PROBEENTNAHMEVENTIL -	
	506	TURBOLADER)	72
SERIENNUMMERNSCHILD (DREHMOMENT-		STAUBKAPPE (UMLAUFKÜHLWASSERHEI-	
WANDLER)	220	ZUNG)	136
SERIENNUMMERNSCHILD (MOTOR)	550		137
SERIENNUMMERNSCHILD (PLANIER-		STECKDOSEN - EINBAUSATZ (12POLIG)	296
SCHILD)	419	STECKDOSEN - EINBAUSATZ (12POLIG)	121
	420		151
SICHERHEITSEINBAUSATZ	139		181
	141		449
	142	STECKDOSEN - EINBAUSATZ (12POLIG)	139
SICHERHEITSGURT	527		142
SICHERHEITSGURT (SCHWINGSITZ)	524	STECKDOSEN - EINBAUSATZ (12POLIG)	187
SICHERHEITSGURT (SCHWINGSITZ, UNTERE		STECKDOSEN - EINBAUSATZ (2POLIG)	112
RÜCKENLEHNE)	534		115
SICHERUNG (10 A)	151		121
SICHERUNG (15 A)	151		139
SICHERUNG (20 A)	151		141
SICHERUNGSZIEHER	122		142
SIEB (HYDRAULIKTANK)	396		146
SIEB (WANDLERRÜCKLAUFSIEB)	220		147
SITZGURT-HALTESEIL (SCHWINGSITZ)	539		151
SOFTWARE - KRAFTÜBERTRAGUNG	134		164
	170		165
SOFTWARE - MASCHINE (SICHERHEIT)	129		167
SOFTWARE - MASCHINE (SICHERHEIT) (NUR			174
SOFTWARE)	133		175
SOLENOID-EINBAUSATZ (STARTERMO-			177
TOR)	172		183
SONNENBLLENDE	521		193
SPERRVENTIL (STEUERVENTIL)	405		231
	409		446
	411		449
	413		453
SPERRVENTIL (STEUERVENTIL)	403		455
SPIEGEL	490		457
SPÜLVENTIL	326		516
STARTERMOTOR	171		541
	172	STECKDOSEN - EINBAUSATZ (2POLIG)	179
STARTHILFE - VORWÄRMER	138		180
STARTSCHLÜSSELSCHALTER	500		181
	504		479
STAUBKAPPE (DIAGNOSETAFEL)	365		499
STAUBKAPPE (GETRIEBEFITTINGS)	207		503
STAUBKAPPE (HYDRAULIKPUMPE)	378	STECKDOSEN - EINBAUSATZ (2POLIG)	314
STAUBKAPPE (KRAFTÜBERTRAGUNGSÖL -		STECKDOSEN - EINBAUSATZ (2POLIG)	187
PROBEENTNAHMEVENTIL)	200		472
STAUBKAPPE (KÜHLMITTELPROBEENTNAH-		STECKDOSEN - EINBAUSATZ (3POLIG)	121
MEVENTIL)	82		142
STAUBKAPPE (LENKUNGSVENTILE)	308		143
			166

* ÜBERSETZUNG ZUM ZEITPUNKT DER DRUCKLEGUNG NICHT VORHANDEN

STICHWORTVERZEICHNIS

Bezeichnung	Seite	Bezeichnung	Seite
	183		460
	302		461
	449		463
	457		465
	499	STEUERUNG - NICHT PROGRAMMIERT	132
	500	STEUERUNG - NICHT PROGRAMMIERT	
	503	(MASCHINE)	129
	504	STEUERUNG - NICHT PROGRAMMIERT	
STECKDOSEN - EINBAUSATZ (3POLIG)	181	(SICHERHEIT)	139
	499	STEUERUNGSEINHEIT, ELEKTRON. FÜR	
STECKDOSEN - EINBAUSATZ (3POLIG)	156	MOTOR UND BEFEST.	126
	157	STEUERVENTIL	324
	158		403
	159		405
STECKDOSEN - EINBAUSATZ (3POLIG)			407
(KÜHLMITTELSTANDSENSOR)	155		409
STECKDOSEN - EINBAUSATZ (4 POLIG)	337		411
	468		413
	547	STIRNRAD	40
STECKDOSEN - EINBAUSATZ (4 POLIG)	139	STIRNRADGEHÄUSE	42
	142	STIRNRADGEHÄUSE-HALTETEILE	37
STECKDOSEN - EINBAUSATZ (6POLIG)	78		38
	121	STIRNRADGEHÄUSEDECKEL	13
	131	STOSSDÄMPFER-REPARATURSATZ	
	298	(SCHWINGSITZ)	541
	446	STOSSSTANGEN-EINBAUSATZ (GEWICHT-	
	449	SEINSTELLUNG) (SCHWINGSITZ)	477
	466	SU-SCHILD	419
	472		420
	500		433
	503		
	504		
	509		
	516		
	543		
STECKDOSEN - EINBAUSATZ (6POLIG)	491		
STECKDOSEN - EINBAUSATZ (6POLIG)	187		
STECKDOSEN - EINBAUSATZ (8POLIG)	191		
	449		
	512		
	513		
	516		
STECKDOSEN - EINBAUSATZ (8POLIG)	499		
	503		
STECKDOSEN - EINBAUSATZ (8POLIG)	187		
	499		
	503		
STECKERSETZ	509		
STEIGLEITER	535		
STELLUNGSSENSOR	156		
	157		
	158		
STEUERKONSOLEABDECKUNG	459		

T

TEMPERATURSENSOR	166
	167
	168
TEMPERATURSENSOR (KÜHLMITTEL)	153
TEMPERATURSENSOR (LUFTEINLASS)	153
THERMOSTATSCHALTER (A/C)	444
TRAGROLLE	277
TRAGROLLENAUFHÄNGUNG	275
TRENNSCHALTER	176
TURBOLADER	101
	102
TURBOLADERÖLLEITUNGEN	72

U

ÜBERDRUCKVENTIL	228
	230
	330
	331
	332

* ÜBERSETZUNG ZUM ZEITPUNKT DER DRUCKLEGUNG NICHT VORHANDEN

STICHWORTVERZEICHNIS

Bezeichnung	Seite	Bezeichnung	Seite
	417		
	418		
ÜBERDRUCKVENTIL (KÄLTEMITTELKOM- PRESSOR)	455		
ÜBERDRUCKVENTIL (*PUMP HEAD)	306		
ÜBERDRUCKVENTIL (STEUERVENTIL)	405		
	409		
	413		
ÜBERROLLSCHUTZ	515		
	516		
ÜBERROLLSCHUTZAUFLAGER	495		
ÜBERTRAGUNGSSTEUERUNG (PRODUCT LINK RADIO)	131		
UMGEHUNGSSCHALTER	175		
UMKEHRLÜFTER	81		
UMLAUFKÜHLWASSERHEIZUNG	136		
	137		
UMLAUFKÜHLWASSERHEIZUNGS-ELEMENT (*120 VOLT/1000 WATT)	137		
UMLAUFKÜHLWASSERHEIZUNGS-ELEMENT (240 V/1000 W)	136		
UMLENKRIEMENSCHIBE	51		
UNTERBRECHER - INSTRUMENTENTAFEL ...	151		
UNTERBRECHER (80 A) (HAUPTMASCHI- NE)	151		
		V	
VENTILAUFHÄNGUNG	392		
VENTILDECKEL	14		
VENTILKABELSTRANG (LUFTKOMPRESSOR) (SITZ)	541		
VENTILKIPPHEBEL (AUSLASS)	62		
VENTILKIPPHEBEL (EINLASS)	62		
VENTILSATZ (2-VENTIL)	399		
VENTILSATZ (3-VENTIL)	400		
VENTILSATZ (4-VENTIL)	401		
VENTILSTEUERUNG	61		
	62		
VENTILSTÖSSELSATZ (SCHWINGSITZ)	477		
VERDRAHTUNG	181		
VERKLEIDUNG	237		
VERRIEGELUNG	483		
VERRIEGELUNG (TÜR)	466		
VERSTÄRKERVENTIL	333		
	335		
VERSTELLBARER SITZ	514		
VORRANGVENTIL	226		
VORSTEUERLEITUNGEN	374		
	376		
VORSTEUERVENTIL	327		
		W	
		WÄRMEISOLIERUNG	482
		WARNAUFKLEBER (FESTSTELLBREMSZYLIN- DER)	269
		WARNAUFKLEBER (NICHT HEBEN)	495
		WARNAUFKLEBER (PRODUCT LINK RADIO) ...	131
		WARNHORN (24V)(NIEDERTON)	121
		WARNHORNKNOPF	174
		WARNHORNSCHALTER	174
		WARNSCHILD (HOCHDRUCKZYLINDER) (*TELESCOPING RECOIL)	269
		WARNSCHILD (KETTENSPANNFEDER)	269
		WARNSCHILD (NICHT IN BETRIEB NEHMEN)	493
		WARNVORRICHTUNG	115
		WASSERABSCHIEDER- U. KRAFTSTOFFIL- TER	103
		WASSERFILTER (WASSERPUMPE)	85
		WASSERTEMPERATURREGLER (94 GRAD C) (KÜHLMITTEL)	82
		WASSERVENTIL (FAHRERHAUSHEIZUNG) ...	470
		WASSERVENTIL (HEIZUNG - OFFENER ÜBERROLLSCHUTZ)	474
		WETTERDACH	454
		Z	
		ZAHNRADPUMPE	213
			215
		ZUGHAKEN	236
		ZYLINDERAUFHÄNGUNG	390
		ZYLINDERKOPF	20
			22
			24
			25
			27
			29

* ÜBERSETZUNG ZUM ZEITPUNKT DER DRUCKLEGUNG NICHT VORHANDEN

MACHINE ARRANGEMENT

189-4619 CHASSIS AR

S/N: CCK1-UP

PART OF 189-4616 GENERAL AR

SMCS-7000

i01831233

NOTE	PART NUMBER	QTY	PART NAME						SEE PAGE
			1	2	3	4	5	6 (PRODUCT LEVEL)	
Y	188-7304	1	CASE & FRAME GP						234
Y	107-4068	1	DRAWBAR GP						236
Y	155-7706	1	ENCLOSURE GP						237
Y	155-7705	1	FENDER GP						240
Y	191-9500	1	GUARD GP-BOTTOM						243
Y	155-7703	1	GUARD GP-RADIATOR						247
Y	155-9323	1	HOOD GP						259
Y	191-9529	1	LINES GP-FUEL						104
Y	157-4819	1	MOUNTING GP-ROPS						495
Y	155-7707	1	TANK GP-FUEL						112

Y-SEPARATE ILLUSTRATION

<END>

189-4616 GENERAL AR

S/N: CCK1-UP

SMCS-7000

i01831139

NOTE	PART NUMBER	QTY	PART NAME						SEE PAGE
			1	2	3	4	5	6 (PRODUCT LEVEL)	
Y	191-4824	1	CAB AR						448
Y	189-4619	1	CHASSIS AR						1
Y	189-4624	1	ELECTRONICS AR-MACHINE						133
Y	191-4479	1	ENGINE AR-COMPLETE						2
Y	189-4623	1	HYDRAULIC AR						359
Y	189-4622	1	INSTALLATION AR-ENGINE						5
Y	189-4620	1	POWER TRAIN AR						212
Y	173-8651	1	UNDERCARRIAGE AR						288

Y-SEPARATE ILLUSTRATION

<END>

199-6965 MACHINE AR-HIGH AMBIENT TEMP

S/N: CCK1-UP

AN ATTACHMENT

SMCS-7000

i01830844

NOTE	PART NUMBER	QTY	PART NAME						SEE PAGE
			1	2	3	4	5	6 (PRODUCT LEVEL)	
	201-2670	5	RADIATOR AS						

<END>

ENGINE ARRANGEMENT

191-4479 ENGINE AR-COMPLETE

S/N: BMA1100-UP

104 BRAKE KW (140 BHP) AT 2000 RPM

PART OF 189-4616 GENERAL AR

SMCS-1000

i01798257

NOTE	PART NUMBER	QTY	PART NAME						SEE PAGE
			1	2	3	4	5	6 (PRODUCT LEVEL)	
Y	189-2221	1	BELT TIGHTENER GP						9
Y	132-3844	1	CARRIER GP-SEAL						11
Y	188-7726	1	CONTROL & MTG GP-ENGINE ELEK						126
Y	153-1794	1	COVER GP-AIR INLET						92
Y	143-4926	1	COVER GP-CYLINDER BLOCK						12
Y	136-8888	1	COVER GP-FRONT HOUSING						13
Y	153-1832	1	COVER GP-VALVE MECHANISM						14
Y	189-2227	1	DAMPER & PULLEY GP						31
Y	7C-4532	1	DRAIN GP-ENGINE OIL						32
Y	7C-4566	1	DRAIN GP-ENGINE OIL						33
Y	189-2223	1	DRIVE GP-FAN						36
Y	170-3273	1	ELBOW GP-AIR INLET						93
Y	191-4482	1	ENGINE AR-CORE						4
Y	224-1296	1	FASTENER GP-ENGINE WIRING						135
Y	228-5288	1	FASTENER GP-FRONT COVER						37
Y	116-4556	1	FASTENER GP-FRONT HOUSING						38
Y	199-3164	1	FILLER GP-ENGINE OIL						66
Y	117-4074	1	FILTER GP-ENGINE OIL						67
Y	224-2637	1	FLYWHEEL GP						39
Y	211-1835	1	FUMES DISPOSAL GP						68
Y	159-1810	1	GAUGE GP-OIL LEVEL (DIPSTICK)						70
Y	118-7284	1	HEATER GP-AIR INLET						138
Y	4W-1103	1	HOUSING GP-FLYWHEEL						41
Y	189-2220	1	PULLEY GP-IDLER						55
Y	219-5853	1	LINES GP-ENGINE OIL						71
Y	215-9260	1	LINES GP-FUEL FILTER						106
Y	202-3262	1	LINES GP-TURBOCHARGER OIL						72
Y	159-1814	1	LINES GP-WATER						82
Y	159-2572	1	MANIFOLD GP-EXHAUST						97
Y	203-5866	1	MOUNTING GP-ENGINE						46
Y	189-2222	1	MOUNTING GP-FAN DRIVE						47
Y	201-5381	1	MOUNTING GP-MUFFLER						98
Y	196-0077	1	PAN GP-OIL						48
Y	162-8068	1	PLUG GP-ENGINE						50
Y	224-5123	1	PULLEY GP						53
Y	193-9237	1	PUMP GP-WATER						84
Y	115-4210	1	SEAL GP-CRANKSHAFT						56
Y	7C-1770	1	SEAL GP-FLYWHEEL HOUSING						57
Y	199-7734	1	SENSOR GP-ENGINE						153
Y	145-5157	1	STARTING MOTOR GP-ELECTRIC						171
Y	228-5786	1	WIRING GP						181
Y	191-0083	1	WIRING GP-HEATER						186

GASKET KITS WILL BE PROVIDED WHEN AVAILABLE

Y-SEPARATE ILLUSTRATION

ENGINE ARRANGEMENT

191-4481 ENGINE AR-COMPLETE

S/N: BMA1100-UP

104 BRAKE KW (140 BHP) AT 2000 RPM

PART OF 226-3406 COOLING AR, 169-4912 SUPPRESSION AR-SOUND
AN ATTACHMENT

SMCS-1000

i01801664

NOTE	PART NUMBER	QTY	PART NAME						SEE PAGE
			1	2	3	4	5	6 (PRODUCT LEVEL)	
Y	189-2221	1	BELT TIGHTENER GP						9
Y	132-3844	1	CARRIER GP-SEAL						11
Y	188-7726	1	CONTROL & MTG GP-ENGINE ELEK						126
Y	153-1794	1	COVER GP-AIR INLET						92
Y	143-4926	1	COVER GP-CYLINDER BLOCK						12
Y	136-8888	1	COVER GP-FRONT HOUSING						13
Y	153-1832	1	COVER GP-VALVE MECHANISM						14
Y	189-2227	1	DAMPER & PULLEY GP						31
Y	7C-4532	1	DRAIN GP-ENGINE OIL						32
Y	7C-4566	1	DRAIN GP-ENGINE OIL						33
Y	189-2223	1	DRIVE GP-FAN						36
Y	170-3273	1	ELBOW GP-AIR INLET						93
Y	191-4482	1	ENGINE AR-CORE						4
Y	224-1296	1	FASTENER GP-ENGINE WIRING						135
Y	228-5288	1	FASTENER GP-FRONT COVER						37
Y	116-4556	1	FASTENER GP-FRONT HOUSING						38
Y	199-3164	1	FILLER GP-ENGINE OIL						66
Y	117-4074	1	FILTER GP-ENGINE OIL						67
Y	224-2637	1	FLYWHEEL GP						39
Y	211-1835	1	FUMES DISPOSAL GP						68
Y	159-1810	1	GAUGE GP-OIL LEVEL (DIPSTICK)						70
Y	118-7284	1	HEATER GP-AIR INLET						138
Y	4W-1103	1	HOUSING GP-FLYWHEEL						41
Y	189-2220	1	PULLEY GP-IDLER						55
Y	159-2565	1	LIFTING GP-ENGINE						44
Y	219-5853	1	LINES GP-ENGINE OIL						71
Y	215-9260	1	LINES GP-FUEL FILTER						106
Y	202-3262	1	LINES GP-TURBOCHARGER OIL						72
Y	159-1814	1	LINES GP-WATER						82
Y	159-2572	1	MANIFOLD GP-EXHAUST						97
Y	203-5866	1	MOUNTING GP-ENGINE						46
Y	189-2222	1	MOUNTING GP-FAN DRIVE						47
Y	201-5381	1	MOUNTING GP-MUFFLER						98
Y	196-0077	1	PAN GP-OIL						48
Y	162-8068	1	PLUG GP-ENGINE						50
Y	201-9063	1	PULLEY GP-FAN DRIVE						54
Y	193-9237	1	PUMP GP-WATER						84
Y	115-4210	1	SEAL GP-CRANKSHAFT						56
Y	7C-1770	1	SEAL GP-FLYWHEEL HOUSING						57
Y	199-7734	1	SENSOR GP-ENGINE						153
Y	145-5157	1	STARTING MOTOR GP-ELECTRIC						171
Y	228-5786	1	WIRING GP						181
Y	191-0083	1	WIRING GP-HEATER						186

GASKET KITS WILL BE PROVIDED WHEN AVAILABLE

Y-SEPARATE ILLUSTRATION

ENGINE ARRANGEMENT

191-4482 ENGINE AR-CORE

S/N: BMA1100-UP

PART OF 191-4479, 191-4481 ENGINE AR-COMplete
ALSO AN ATTACHMENT

SMCS-1000

i01831327

NOTE	PART NUMBER	QTY	PART NAME						SEE PAGE
			1	2	3	4	5	6 (PRODUCT LEVEL)	
Y	120-8971	1	BREATHER GP						65
Y	216-7922	1	CAMSHAFT GP						10
Y	117-3643	1	COOLER GP-ENGINE OIL						76
Y	113-6087	1	CRANKSHAFT GP						15
YR	129-1165	1	CYLINDER BLOCK GP						19
Y	133-3742	1	CYLINDER HEAD GP						24
	161-4459	1	ELECTRONICS GP-ENGINE RATINGS						
Y	205-1321	1	GEAR GP-FRONT						40
Y	133-5055	1	HOUSING GP-FRONT						42
YR	161-8420	6	PISTON & ROD GP						49
Y	170-3304	1	PUMP & MTG GP-UNIT INJ HYD						108
Y	212-2270	1	PUMP GP-ENGINE OIL						75
Y	178-6343	6	PUMP GP-UNIT INJECTION						110
Y	187-1602	1	TURBOCHARGER GP						101
Y	135-2969	1	VALVE MECHANISM GP						61

R-REMG PART MAY BE AVAILABLE

Y-SEPARATE ILLUSTRATION

ENGINE ARRANGEMENT

189-4622 INSTALLATION AR-ENGINE

S/N: CCK1-UP

PART OF 189-4616 GENERAL AR

SMCS-1000

i01807175

NOTE	PART NUMBER	QTY	PART NAME						SEE PAGE
			1	2	3	4	5	6 (PRODUCT LEVEL)	
Y	195-1042	1	AFTERCOOLER GP						90
Y	195-1049	1	AIR CLEANER GP						91
Y	189-2224	1	ALTERNATOR GP-CHARGING						120
Y	195-0681	1	BELT GP						8
Y	189-2229	1	COMPRESSOR GP-REFRIGERANT						456
Y	196-2178	1	COOLER GP-HYDRAULIC OIL						345
Y	219-6339	1	DRAIN GP-ENGINE OIL						34
Y	195-1041	1	FAN GP-BLOWER						80
Y	195-1047	1	LINES GP-AIR						95
Y	201-5515	1	MOUNTING GP-ENGINE						45
Y	195-1048	1	MUFFLER GP						99
Y	196-1791	1	PULLEY GP						52
Y	195-1040	1	RADIATOR GP						87

Y-SEPARATE ILLUSTRATION

BASIC ENGINE

193-1033 BELT GP—WITHOUT A/C, NORTH AMERICAN MARKET

S/N: CCK1-UP

PART OF 193-3812 CANOPY AR
AN ATTACHMENT

SMCS-1357

i01830193

NOTE	REF NO	GRAPHIC REF	PART NUMBER	QTY	PART NAME						SEE PAGE
					1	2	3	4	5	6 (PRODUCT LEVEL)	
	1	1	191-5215	1	BELT (W/O-A/C NORTH AMERICAN MARKET)						

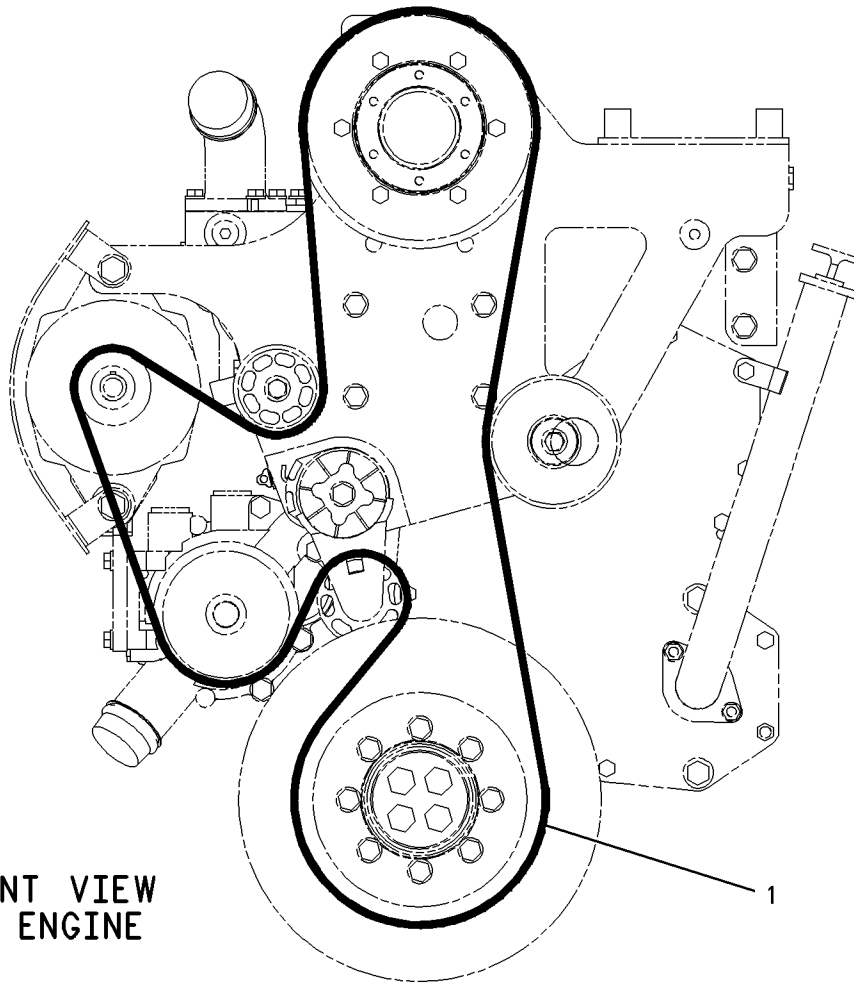

GRAPHIC #1

<END>

g00773971

BASIC ENGINE

193-1038 BELT GP—WITH A/C, EUROPEAN MARKET

S/N: CCK1-UP

PART OF 226-3406 COOLING AR, 169-4912 SUPPRESSION AR-SOUND
AN ATTACHMENT

SMCS-1357

i01830913

NOTE	REF NO	GRAPHIC REF	PART NUMBER	QTY	PART NAME						SEE PAGE
					1	2	3	4	5	6 (PRODUCT LEVEL)	
	1	1	202-3197	1	BELT (WITH A/C EUROPEAN MARKET)						

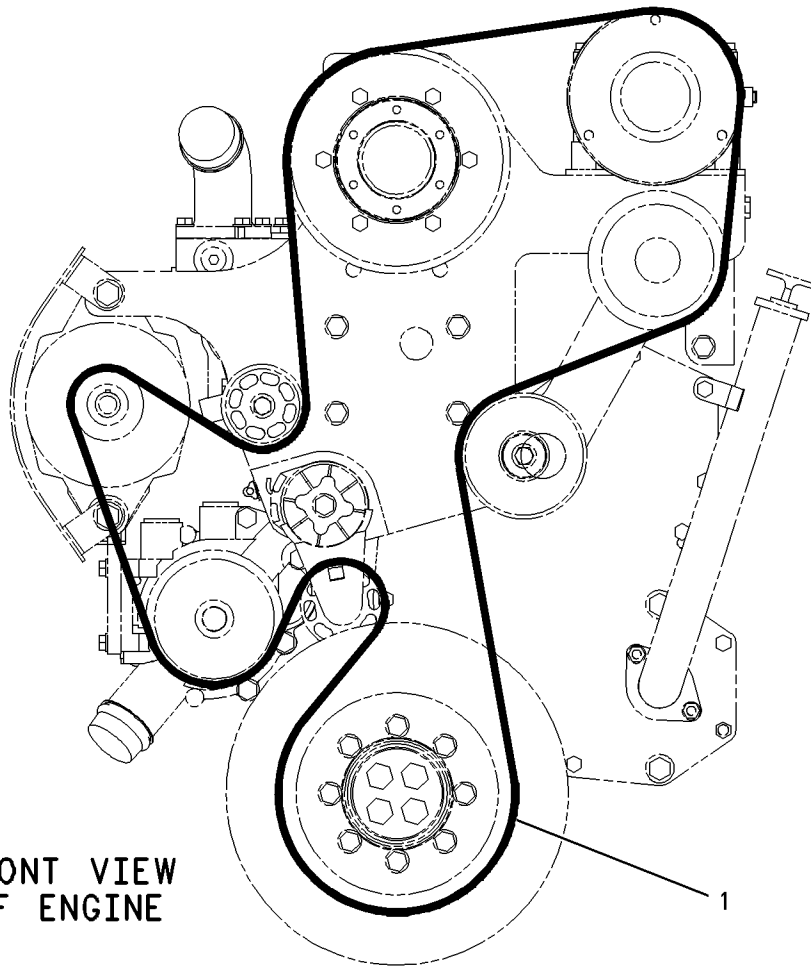

FRONT VIEW
OF ENGINE

GRAPHIC #1

<END>

g00773974

BASIC ENGINE

195-0681 BELT GP—WITH A/C, NORTH AMERICAN MARKET

S/N: CCK1-UP

PART OF 189-4622 INSTALLATION AR-ENGINE

SMCS-1357

i01882520

NOTE	REF NO	GRAPHIC REF	PART NUMBER	QTY	PART NAME						SEE PAGE
					1	2	3	4	5	6 (PRODUCT LEVEL)	
	1	1	215-3015	1	BELT (WITH A/C NORTH AMERICAN MARKET)						

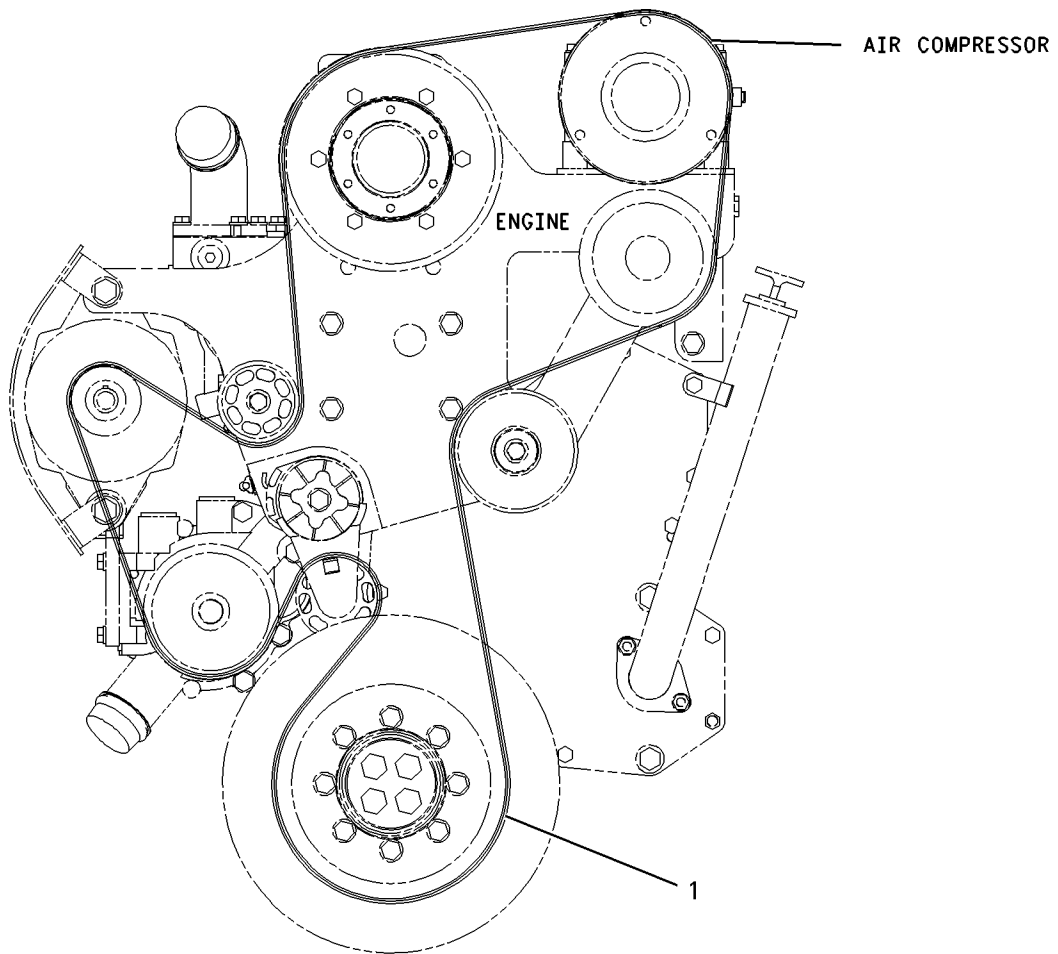

FRONT VIEW

GRAPHIC #1

<END>

g00942253

BASIC ENGINE

189-2221 BELT TIGHTENER GP

S/N: BMA1100-UP

PART OF 191-4479, 191-4481 ENGINE AR-COMplete
ALSO AN ATTACHMENT

SMCS-1358

i01802412

NOTE	REF NO	GRAPHIC REF	PART NUMBER	QTY	PART NAME						SEE PAGE
					1	2	3	4	5	6 (PRODUCT LEVEL)	
	1	1	144-1102	1	BELT TIGHTENER						
	2	1	6V-5839	1	WASHER (11X21X2.5MM THK)						
M	3	1	8T-0644	1	BOLT (M10X1.50X90MM)						

M-METRIC PART

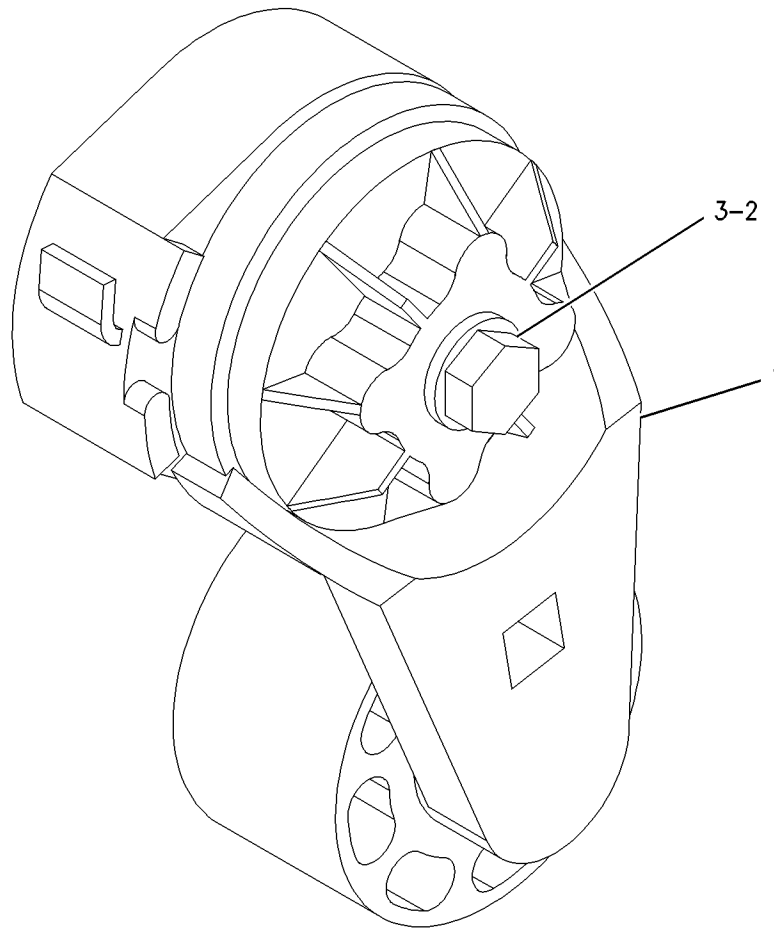

GRAPHIC #1

<END>

g00714783

BASIC ENGINE

216-7922 CAMSHAFT GP

S/N: BMA1100-UP

PART OF 191-4482 ENGINE AR-CORE
ALSO AN ATTACHMENT

SMCS-1210, 1211, 1212

i01743088

NOTE	REF NO	GRAPHIC REF	PART NUMBER	QTY	PART NAME						SEE PAGE
					1	2	3	4	5	6 (PRODUCT LEVEL)	
	1	1	107-7694	1	PLATE-THRUST						
	2	1	216-7921	1	CAMSHAFT AS						
	2A	1	1B-8705	1	KEY-WOODRUFF						
	2B	1	205-1322	1	GEAR (100 TEETH)						
M	3	1	6V-3940	2	BOLT (M8X1.25X25MM)						

M-METRIC PART

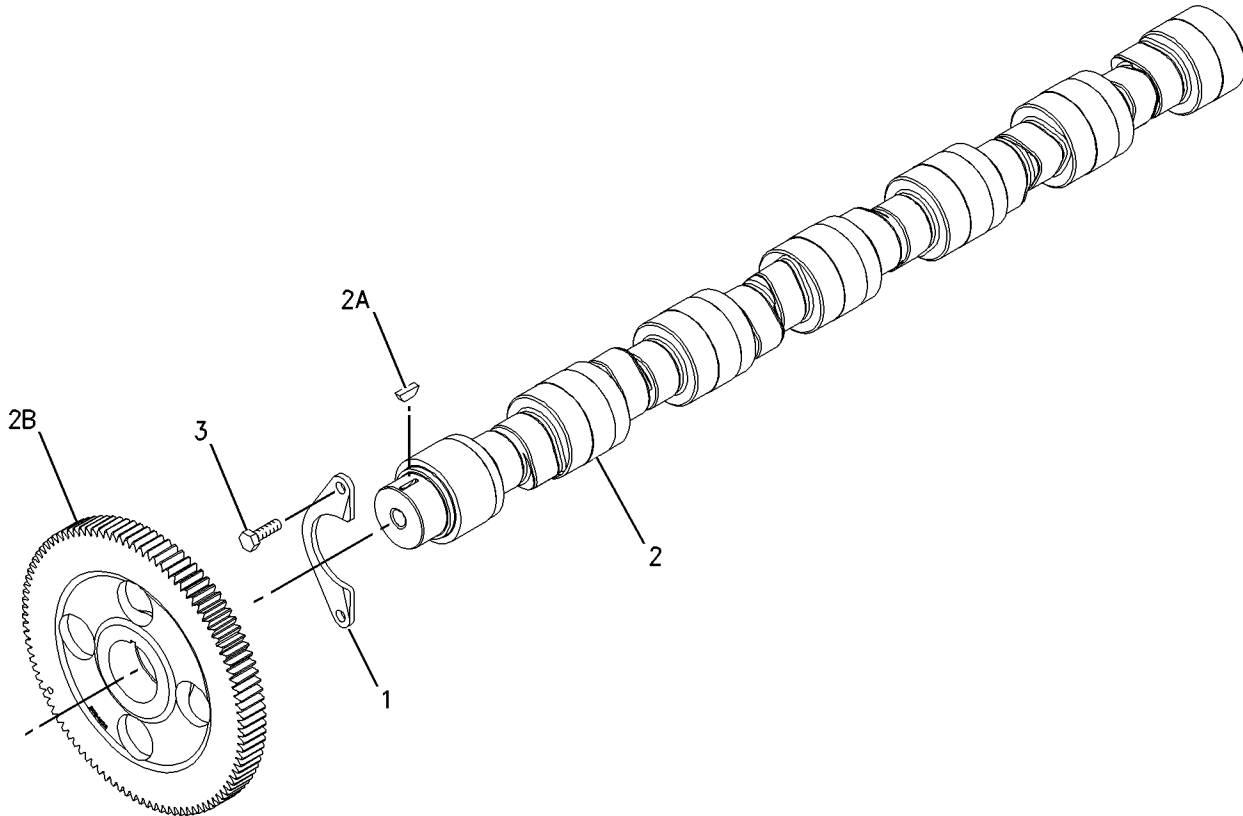

GRAPHIC #1

<END>

g00869530

BASIC ENGINE

132-3844 CARRIER GP-SEAL

S/N: BMA1100-UP

PART OF 191-4479, 191-4481 ENGINE AR-COMplete
ALSO AN ATTACHMENT

SMCS-1161

i01487432

NOTE	REF NO	GRAPHIC REF	PART NUMBER	QTY	PART NAME						SEE PAGE
					1	2	3	4	5	6 (PRODUCT LEVEL)	
M	1	1	6V-3940	8	BOLT (M8X1.25X25MM)						
	2	1	9M-1974	8	WASHER-HARD (8.8X16X2MM THK)						
	3	1	2W-6546	1	COVER						
B	4	1	1U-8846		SEALANT-GASKET						
	5	1	6V-3538	2	DOWEL						
	6	1	8C-3091	1	SEAL-O-RING						

B-USE AS REQUIRED
M-METRIC PART

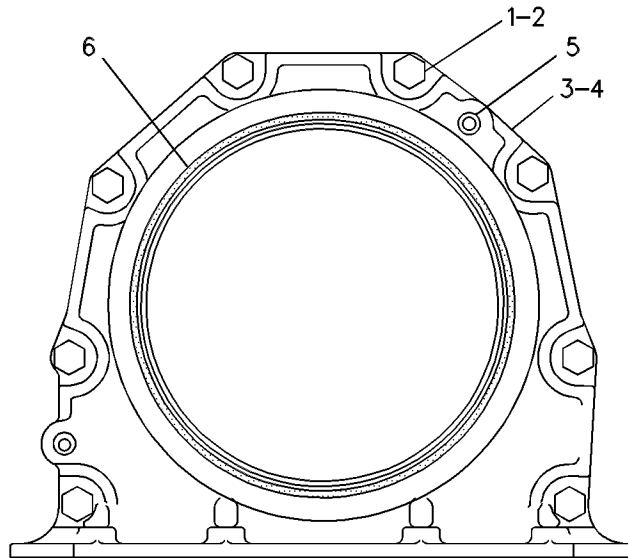

MOUNTED ON REAR OF CYLINDER BLOCK

GRAPHIC #1

<END>

g00108845

BASIC ENGINE

143-4926 COVER GP-CYLINDER BLOCK

S/N: BMA1100-UP

PART OF 191-4479, 191-4481 ENGINE AR-COMplete
ALSO AN ATTACHMENT

SMCS-1201

i01801851

NOTE	REF NO	GRAPHIC REF	PART NUMBER	QTY	PART NAME						SEE PAGE
					1	2	3	4	5	6 (PRODUCT LEVEL)	
	1	1	2W-6544	1	COVER						
	2	1	4P-5918	3	CLIP						
	3	1	4Y-9652	3	GASKET						
	4	1	7W-3871	3	COVER-SIDE						
	5	1	7W-3872	6	SLEEVE						
	7	1	110-7618	4	BOLT AS						
	8	1	152-3414	1	TEE AS						
		1	3K-0360	1	SEAL-O-RING						
	9	1	175-1367	12	SPACER (8.8X16X10MM THK)						
	10	1	210-3321	1	STUD						
M	11	1	5C-7261	1	NUT (M8X1.25 THD)						
M	12	1	6V-2317	23	BOLT (M8X1.25X30MM)						
	13	1	9M-1974	10	WASHER-HARD (8.8X16X2MM THK)						
B	14	1	1U-8846		SEALANT-GASKET						

B- USE AS REQUIRED
M- METRIC PART

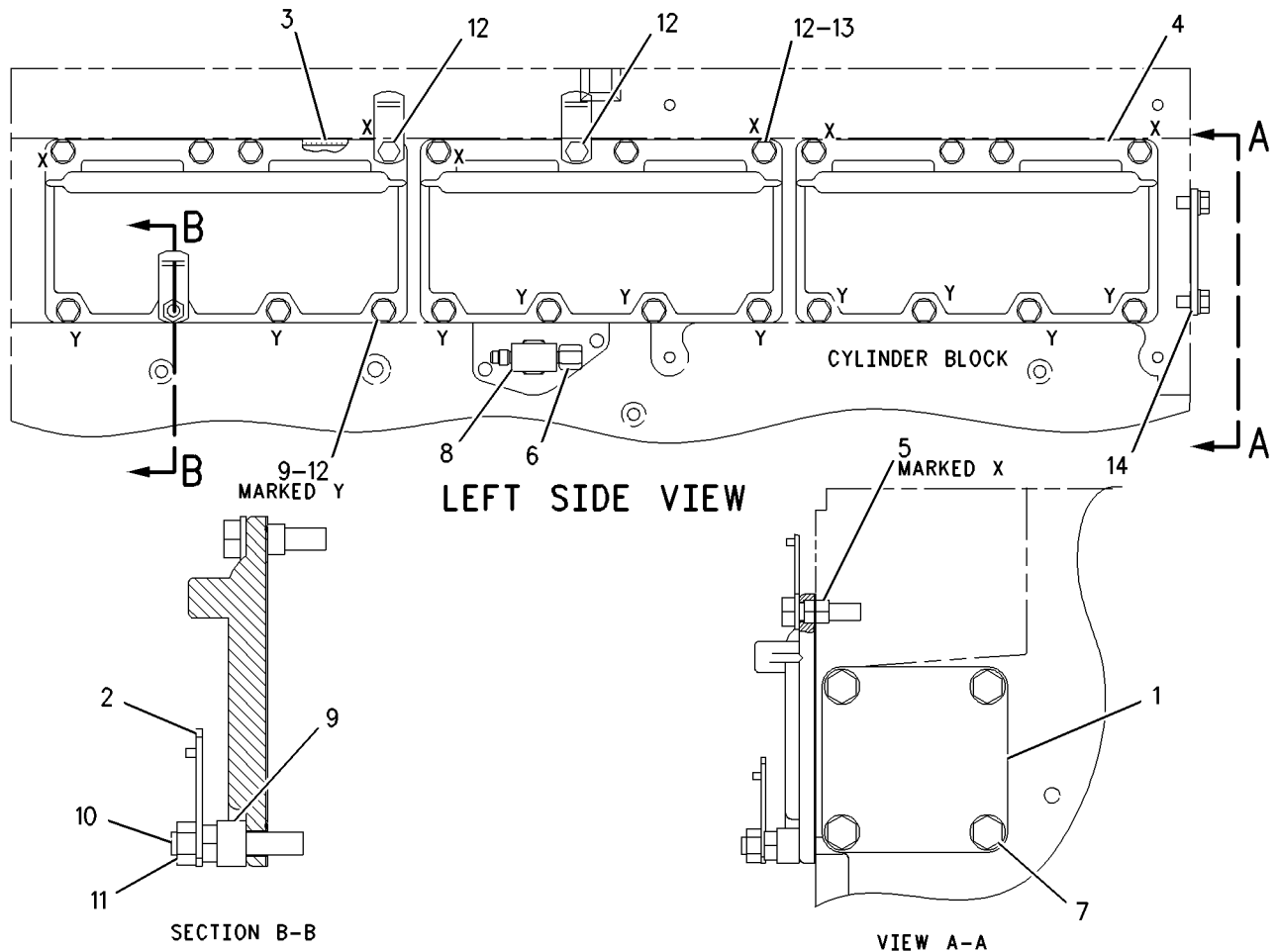

GRAPHIC #1

<END>

g00922574

BASIC ENGINE

136-8888 COVER GP-FRONT HOUSING

S/N: BMA1100-UP

PART OF 191-4479, 191-4481 ENGINE AR-COMplete

ALSO AN ATTACHMENT

SMCS-1151, 1162, 1166

i01802408

NOTE	REF NO	GRAPHIC REF	PART NUMBER	QTY	PART NAME						SEE PAGE
					1	2	3	4	5	6 (PRODUCT LEVEL)	
M	1	1	6V-2317	7	BOLT (M8X1.25X30MM)						
	2	1	136-0823	1	COVER AS-FRONT						
M	3	1	8T-0100	1	BOLT (M8X1.25X60MM)						
	4	1	139-3526	1	GASKET						
	5	1	7C-1445	1	COVER						
	6	1	061-9455	1	SEAL-O-RING						
	7	1	8T-4224	2	WASHER-HARD (8.8X16X2MM THK)						
M	8	1	5C-7261	2	NUT (M8X1.25 THD)						

M-METRIC PART

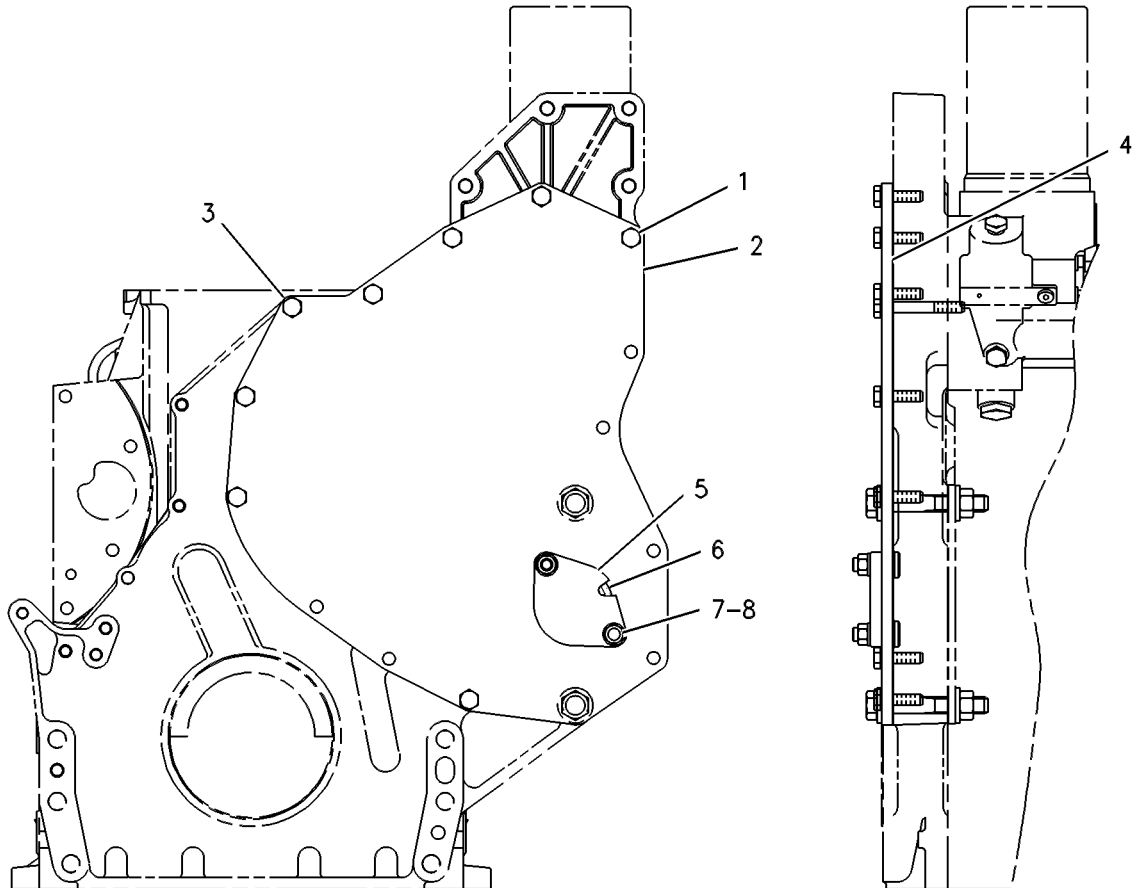

FRONT VIEW

LEFT SIDE VIEW

GRAPHIC #1

<END>

g00286201

BASIC ENGINE

153-1832 COVER GP - VALVE MECHANISM

S/N: BMA1100-UP

PART OF 191-4479, 191-4481 ENGINE AR-COMplete

ALSO AN ATTACHMENT

SMCS-1107, 1120

i01873065

NOTE	REF NO	GRAPHIC REF	PART NUMBER	QTY	PART NAME						SEE PAGE
					1	2	3	4	5	6 (PRODUCT LEVEL)	
	1	1	167-8361	1	COVER AS-BASE						
D	1A	1	5P-5678		SEAL (2M)						
M	2	1	2W-9499	14	BOLT (M6X1.0X40MM)						
	3	1	172-6280	1	COVER AS-TOP						
D	3A	1	5P-5678		SEAL (2M)						
	4	1	5P-0537	28	WASHER-HARD (7.2X14.5X2MM THK)						
M	5	1	6V-7728	14	BOLT (M6X1.0X45MM)						

D-ORDER BY THE METER
M-METRIC PART

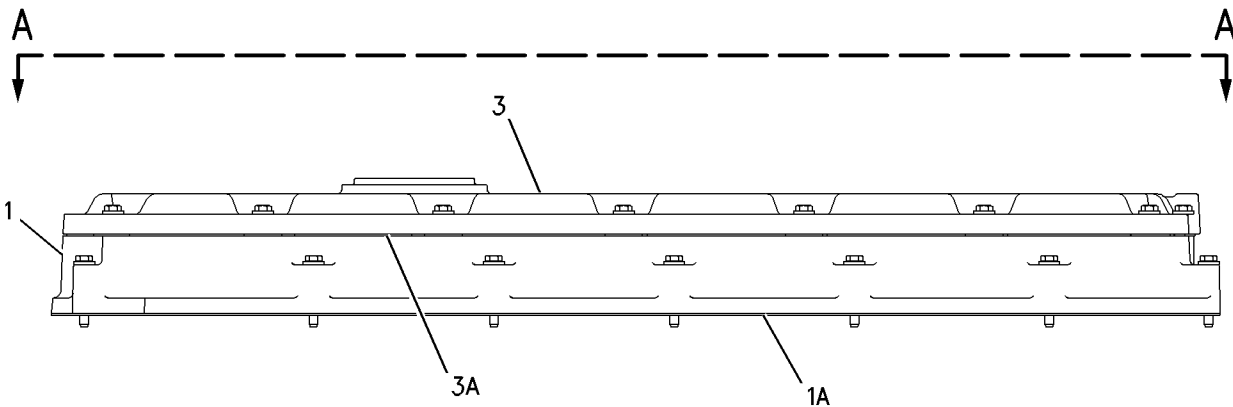
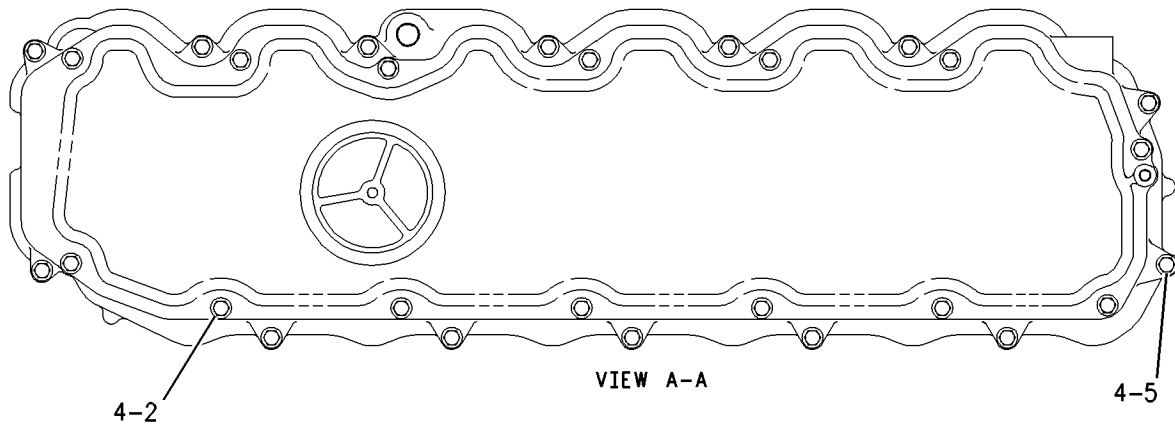

GRAPHIC #1

<END>

g00676906

BASIC ENGINE

113-6087 CRANKSHAFT GP

S/N: BMA1100-UP

PART OF 191-4482 ENGINE AR-CORE

ALSO AN ATTACHMENT

SMCS-1202, 1203, 1204, 1230, 1231, 1232

i01882522

NOTE	REF NO	GRAPHIC REF	PART NUMBER	QTY	PART NAME						SEE PAGE
					1	2	3	4	5	6 (PRODUCT LEVEL)	
R	1	1	105-1725	1	CRANKSHAFT AS						
	2	1	1B-8705	1	KEY-WOODRUFF						
	3	1	2W-8147	1	GEAR (50 TEETH)						
J	4	1	212-4893	1	BEARING-THRUST						
J	5	1	107-7708	6	BEARING-MAIN						
AB		1	145-0168		BEARING-MAIN (0.5MM OS)						
AB		1	145-0170		BEARING-MAIN (0.5MM US - 0.5MM OS)						
AB		1	145-0162		BEARING-MAIN (0.25MM US)						
AB		1	145-0164		BEARING-MAIN (0.5MM US)						
ABF		1	7C-7980	1	SLEEVE-OIL SEAL (CRANKSHAFT)						
					(THIS WEAR SLEEVE IS USED ONLY TO SALVAGE (REPAIR) THE REAR SEAL SURFACE OF THE CRANKSHAFT)						
					AVAILABLE REPAIR KIT(S) :						
J			196-9519		KIT-MAIN BEARING (CRANKSHAFT)						
A-NOT PART OF THIS GROUP B-USE AS REQUIRED F-NOT SHOWN J-KIT MARKED J SERVICES PARTS MARKED J R-REMGF PART MAY BE AVAILABLE											

BASIC ENGINE

113-6087 CRANKSHAFT GP (contd.)

i01882522

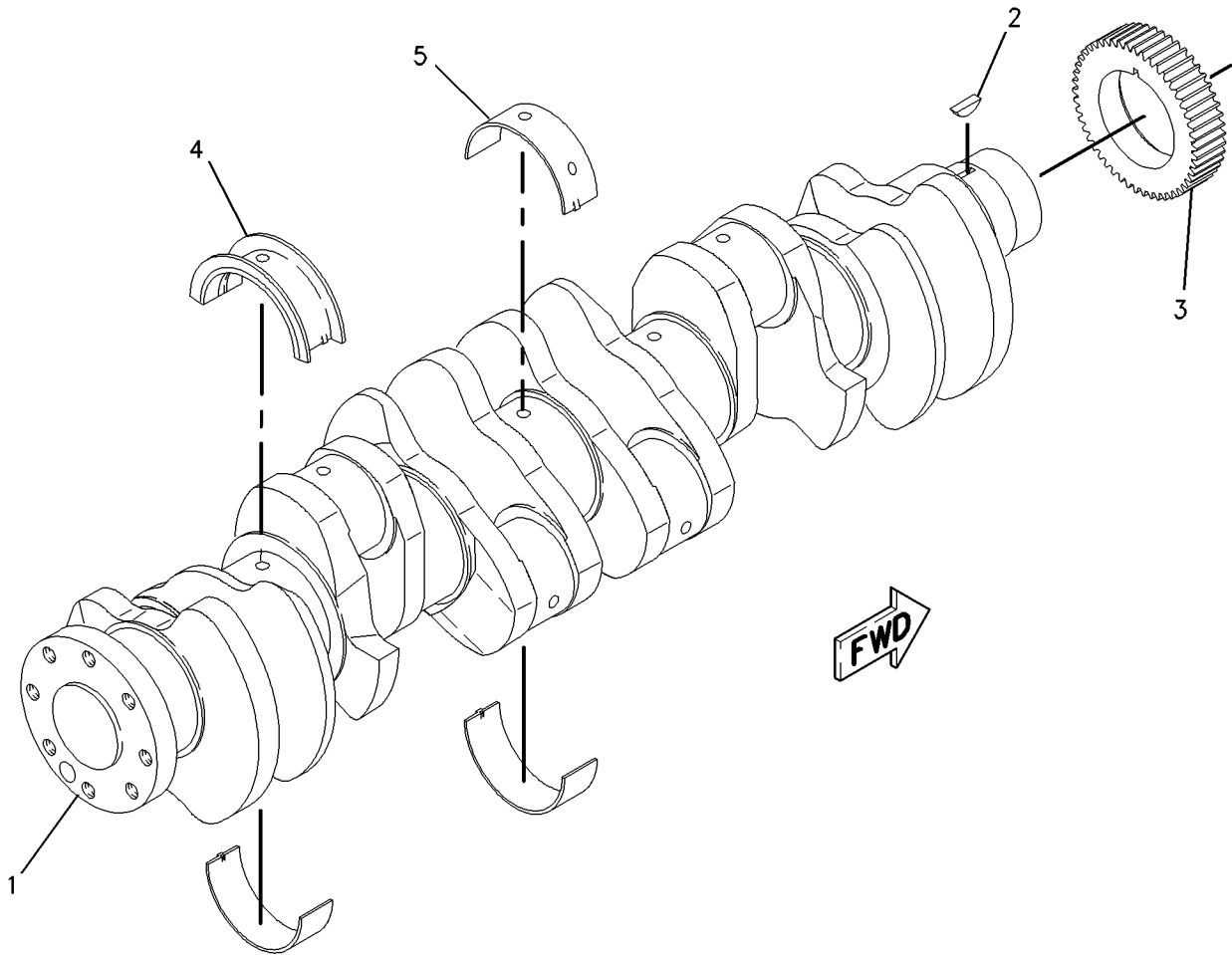

GRAPHIC #1

<END>

g00785631

BASIC ENGINE

129-1163 CYLINDER BLOCK GP

S/N: BMA1100-UP

PART OF 129-1164 CYLINDER BLOCK GP
ALSO AN ATTACHMENT

SMCS-1201

i01889624

NOTE	REF NO	GRAPHIC REF	PART NUMBER	QTY	PART NAME						SEE PAGE
					1	2	3	4	5	6 (PRODUCT LEVEL)	
	1	1	5P-8247	14	WASHER-HARD (17X32X3.5MM THK)						
	2	1	7E-2968	7	CAP-CRANKSHAFT BEARING						
M	3	1	9X-8916	14	BOLT (M16X2.0X140MM)						

M-METRIC PART

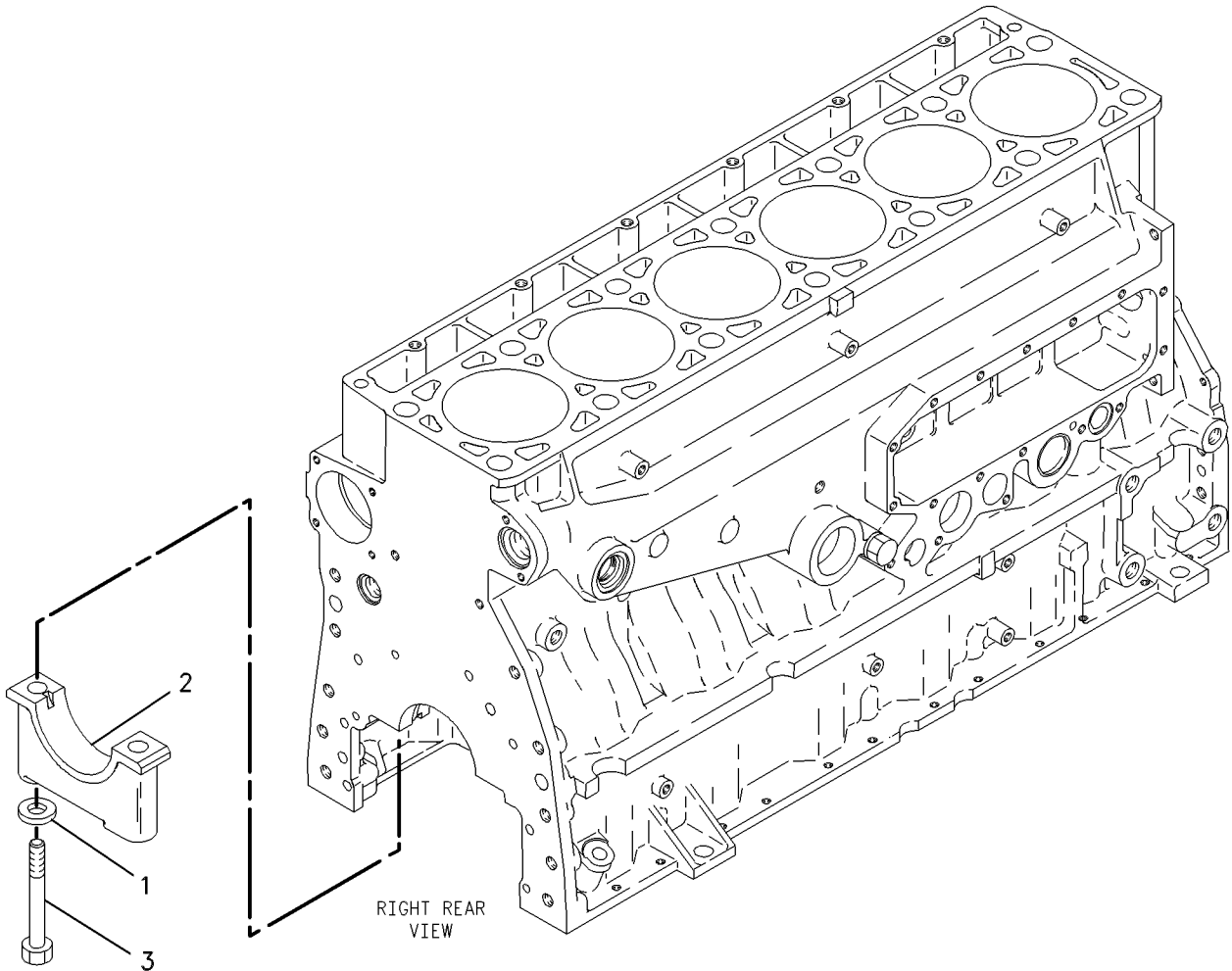

GRAPHIC #1

<END>

g00284455

BASIC ENGINE

129-1164 CYLINDER BLOCK GP*R

S/N: BMA1100-UP

PART OF 129-1165 CYLINDER BLOCK GP
ALSO AN ATTACHMENT

SMCS-1201

i01818558

NOTE	REF NO	GRAPHIC REF	PART NUMBER	QTY	PART NAME						SEE PAGE
					1	2	3	4	5	6 (PRODUCT LEVEL)	
Y	1	1	129-1163	1	CYLINDER BLOCK GP						17
	2	1	2M-6471	2	PLUG-CUP						
	3	1	3H-5552	1	PLUG-CUP						
	4	1	9S-8006	1	PLUG						
	5	1	2M-9780	1	SEAL-O-RING						
	6	1	216-5586	1	BEARING-SLEEVE (CAMSHAFT)						
	7	1	2W-7213	6	BEARING-SLEEVE (CAMSHAFT)						

Y- SEPARATE ILLUSTRATION

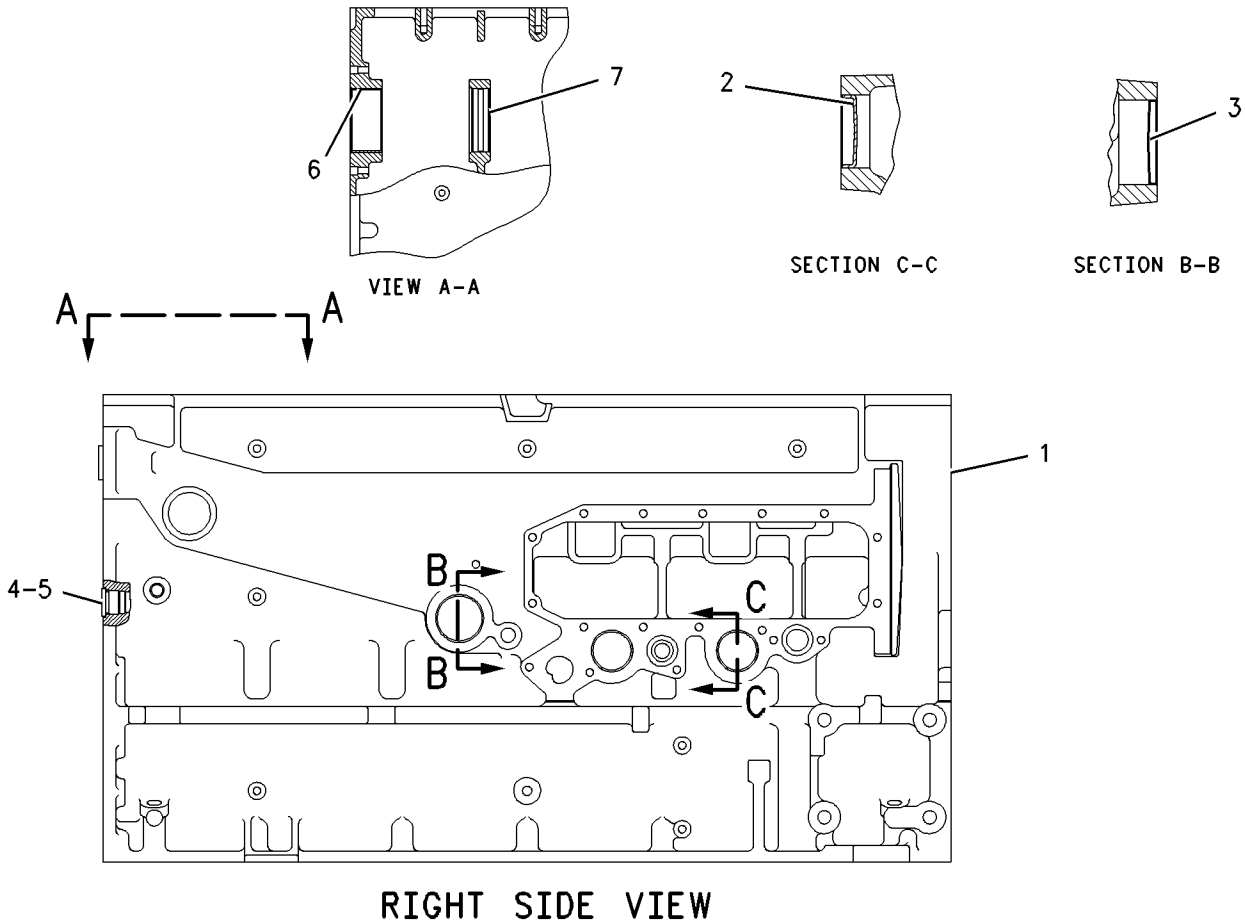

GRAPHIC #1

<END>

g00892412

BASIC ENGINE

129-1165 CYLINDER BLOCK GP

S/N: BMA1100-UP

PART OF 191-4482 ENGINE AR-CORE

ALSO AN ATTACHMENT

SMCS-1201

i01298139

NOTE	REF NO	GRAPHIC REF	PART NUMBER	QTY	PART NAME						SEE PAGE
					1	2	3	4	5	6 (PRODUCT LEVEL)	
YR	1	1	129-1164	1	CYLINDER BLOCK GP						18
	3	1	1W-8407	2	SLEEVE						
	4	1	6V-3538	2	DOWEL (20MM OAL)						
	6	1	7N-5683	2	DOWEL (20MM OAL)						

R-REMFG PART MAY BE AVAILABLE
Y-SEPARATE ILLUSTRATION

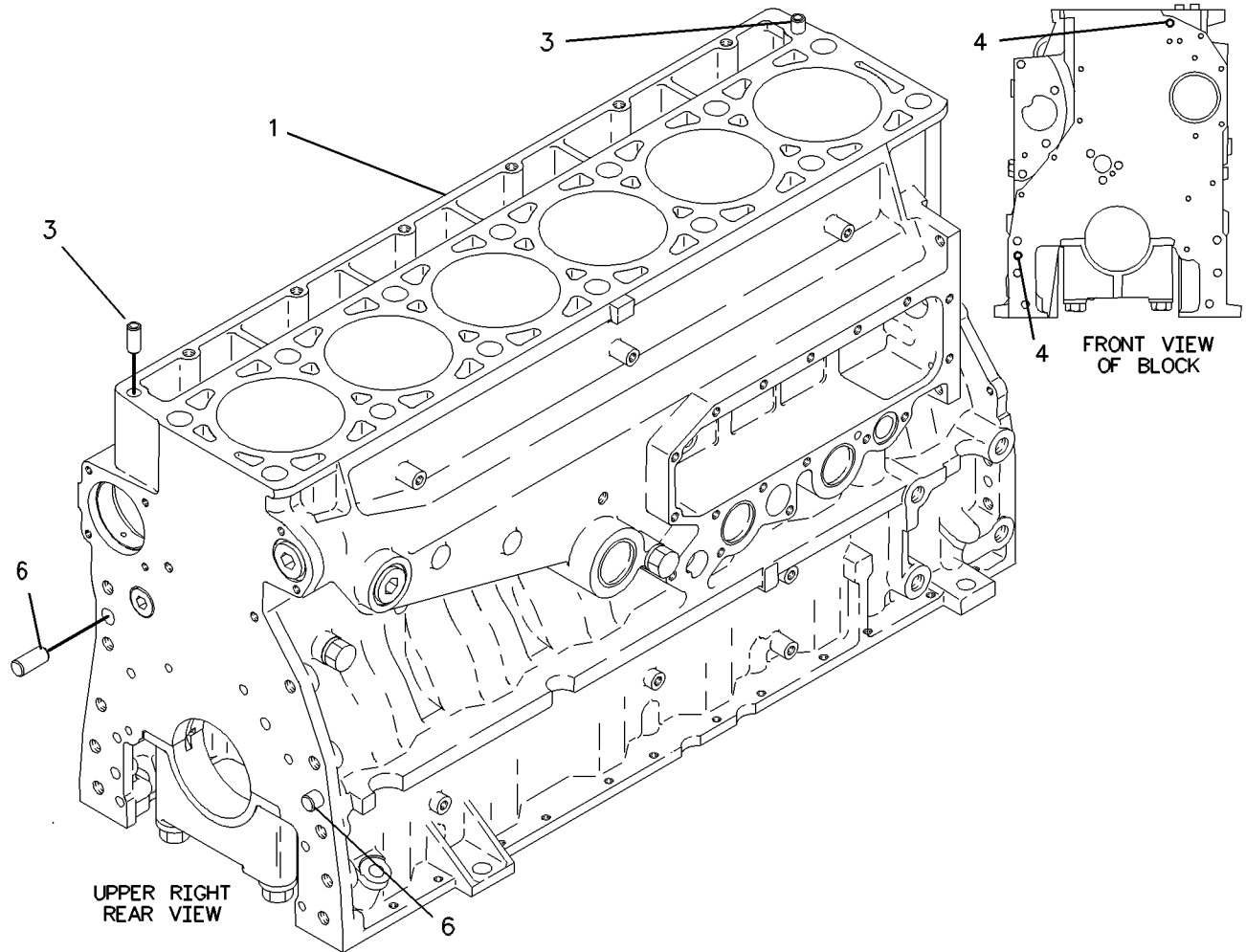

GRAPHIC #1

<END>

g00588544

BASIC ENGINE

205-1271 CYLINDER HEAD AS

S/N: BMA1100-UP

PART OF 205-1272 CYLINDER HEAD AS, 205-1273 CYLINDER HEAD GP

FIELD REPLACEMENT ORDER 205-1272-PAGE 22

ALSO AN ATTACHMENT

SMCS-1100, 1101, 1103, 1104, 1105, 1106, 1108, 1109,
1115, 1117, 1121, 1124, 1125

i01693167

NOTE	REF NO	GRAPHIC REF	PART NUMBER	QTY	PART NAME						SEE PAGE
					1	2	3	4	5	6 (PRODUCT LEVEL)	
	2	1	8M-5860	12	PLUG-CUP						
	3	1	4F-5695	2	PLUG-CUP						
	4	1	159-0300	6	SLEEVE-INJECTOR						
	5	1	155-9504	12	INSERT-VALVE SEAT (INLET)						
	6	1	147-8218	6	INSERT-VALVE SEAT (EXHAUST)						
	7	1	8C-0563	12	SEAL-O-RING						
	8	1	154-8025	6	SETSCREW-SOCKET						
	9	1	9S-9334	1	PLUG						
	10	1	9X-7712	1	SEAL-O-RING						

BASIC ENGINE

205-1271 CYLINDER HEAD AS (contd.)

i01693167

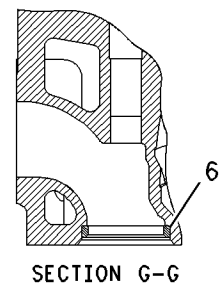
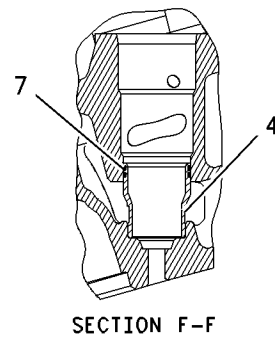
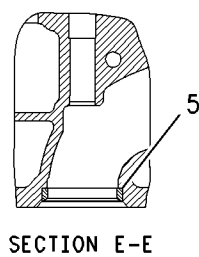
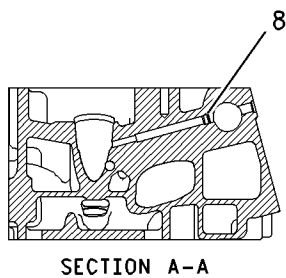
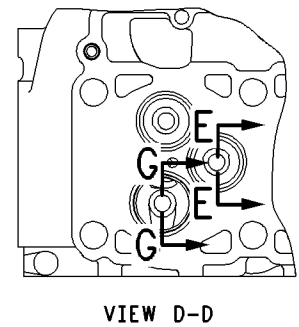
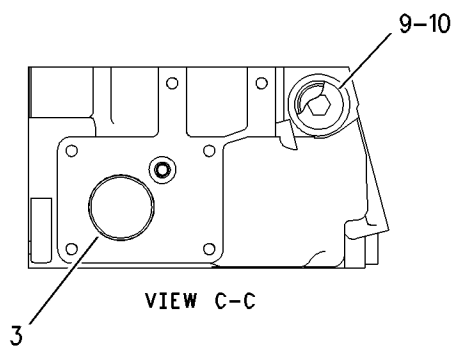
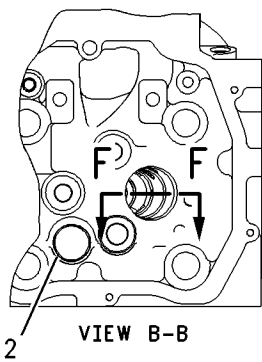
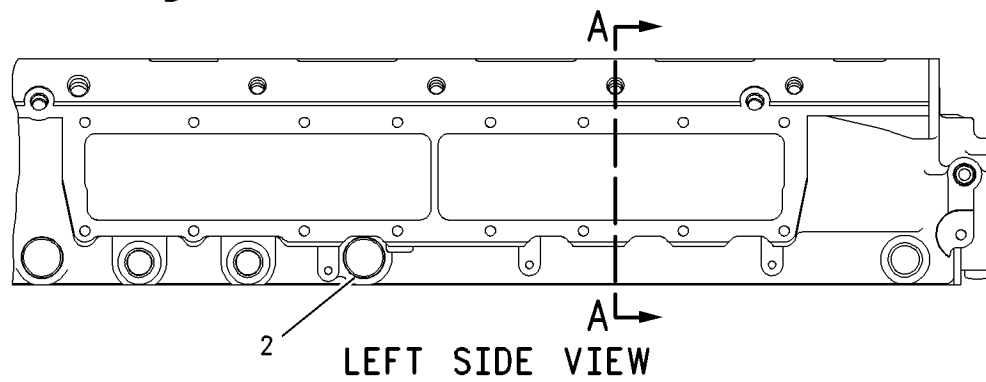
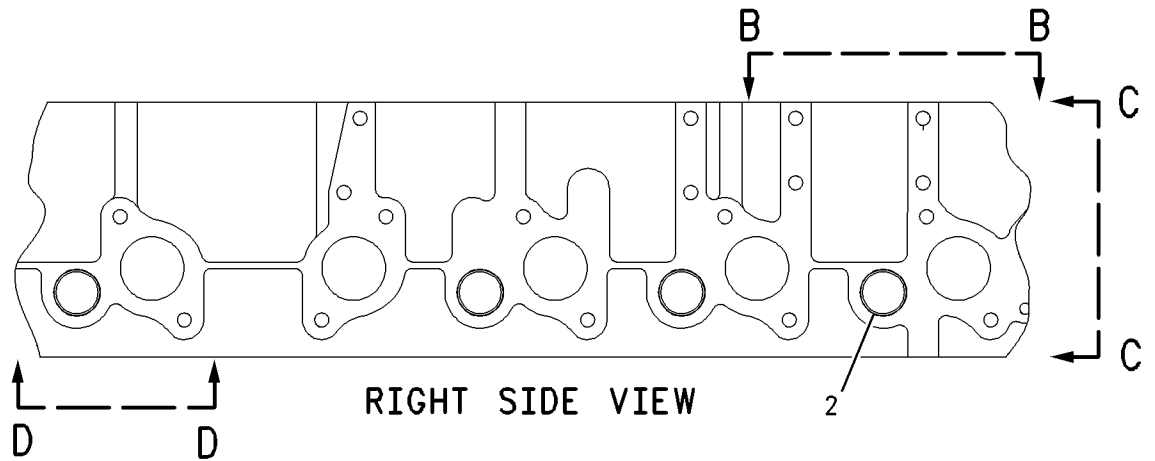

GRAPHIC #1

<END>

g00826091

BASIC ENGINE

205-1272 CYLINDER HEAD AS

S/N: BMA1100-UP

FIELD REPLACEMENT FOR 205-1271--PAGE 20

SMCS-1100, 1101, 1103, 1104, 1105, 1106, 1108, 1109,
1115, 1117, 1121, 1124, 1125

i01693212

NOTE	REF NO	GRAPHIC REF	PART NUMBER	QTY	PART NAME						SEE PAGE
					1	2	3	4	5	6 (PRODUCT LEVEL)	
Y	1	1	205-1271	1	CYLINDER HEAD AS						20
	2	1	9S-8002	6	PLUG-O-RING						
	3	1	6V-5048	6	SEAL-O-RING						
	4	1	9S-8004	4	PLUG						
	5	1	3J-1907	4	SEAL-O-RING						
	6	1	147-8214	12	SEAL-VALVE STEM						
	7	1	140-9670	12	GUIDE-VALVE						
	8	1	9S-8006	1	PLUG						
	9	1	2M-9780	1	SEAL-O-RING						
	10	1	9S-9334	1	PLUG						
	11	1	9X-7712	1	SEAL-O-RING						
	12	1	147-8220	6	GUIDE-VALVE						
	13	1	102-6229	6	SEAL-VALVE STEM						
	14	1	137-6715	6	SEAT-VALVE SPRING						
	15	1	9S-8005	1	PLUG-O-RING						
	16	1	3K-0360	1	SEAL-O-RING						
	17	1	1N-5999	2	PLUG						
	18	1	7J-0204	2	SEAL-O-RING						
	19	1	9S-8003	1	PLUG-O-RING						
	20	1	1J-9671	1	SEAL-O-RING						

Y- SEPARATE ILLUSTRATION

BASIC ENGINE

205 - 1272 CYLINDER HEAD AS (contd.)

i01693212

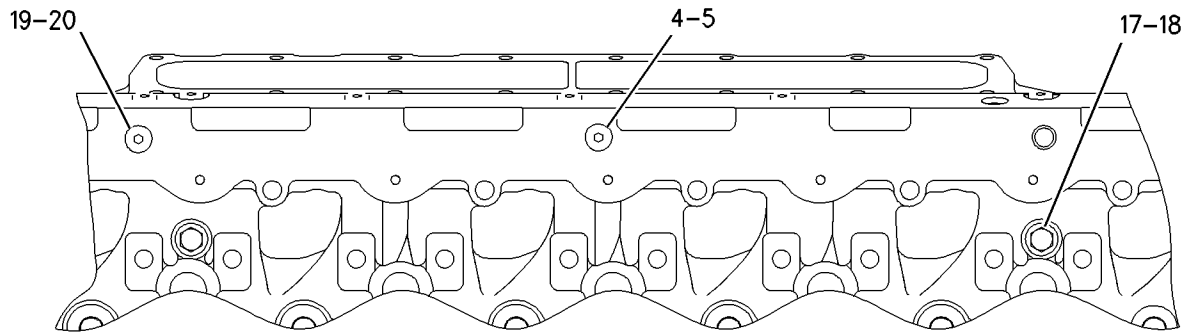

TOP VIEW

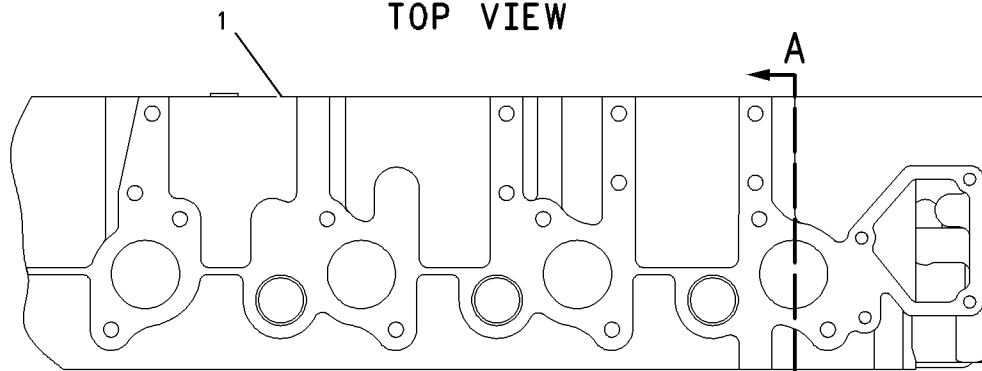

RIGHT SIDE VIEW

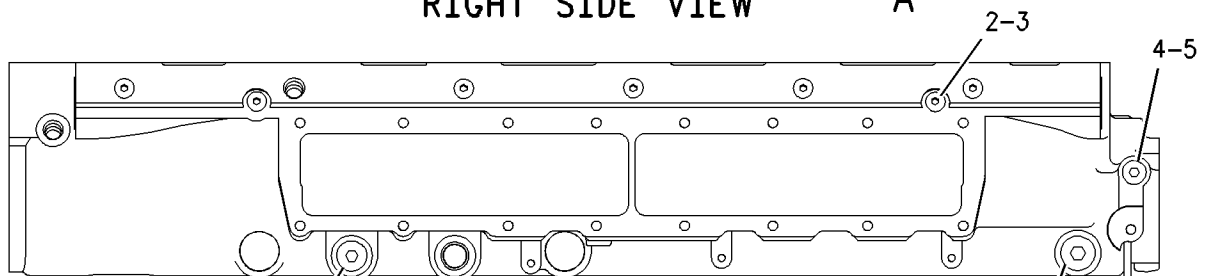

LEFT SIDE VIEW

16-15

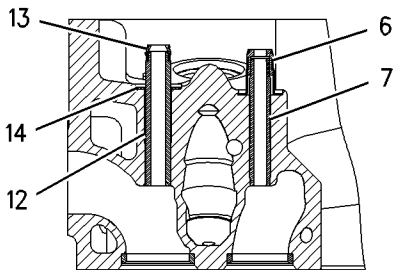

SECTION A-A

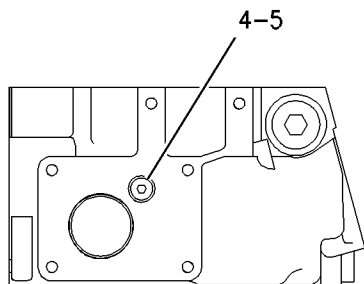

FRONT VIEW

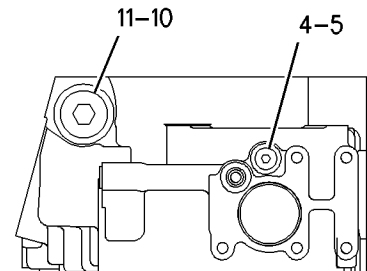

REAR VIEW

GRAPHIC #1

<END>

g00847258

BASIC ENGINE

133-3742 CYLINDER HEAD GP

S/N: BMA1100-UP

PART OF 191-4482 ENGINE AR-CORE

ALSO AN ATTACHMENT

SMCS-1100, 1103, 1104, 1105, 1106, 1108, 1109,
1115, 1117, 1121, 1124, 1125

i01696098

NOTE	REF NO	GRAPHIC REF	PART NUMBER	QTY	PART NAME						SEE PAGE
					1	2	3	4	5	6 (PRODUCT LEVEL)	
Y	1	1	205-1274	1	CYLINDER HEAD GP						27
	2	1	133-4995	1	GASKET-CYLINDER HEAD						
	3	1	8T-3282	14	WASHER-HARD (22X35X3.5MM THK)						
M			138-3252	14	BOLT-12 POINT HEAD						
	4	1	8T-7950	6	BOLT (M10X1.5X180MM)						
	5	1	6V-5839	6	WASHER (11X21X2.5MM THK)						

M-METRIC PART

Y-SEPARATE ILLUSTRATION

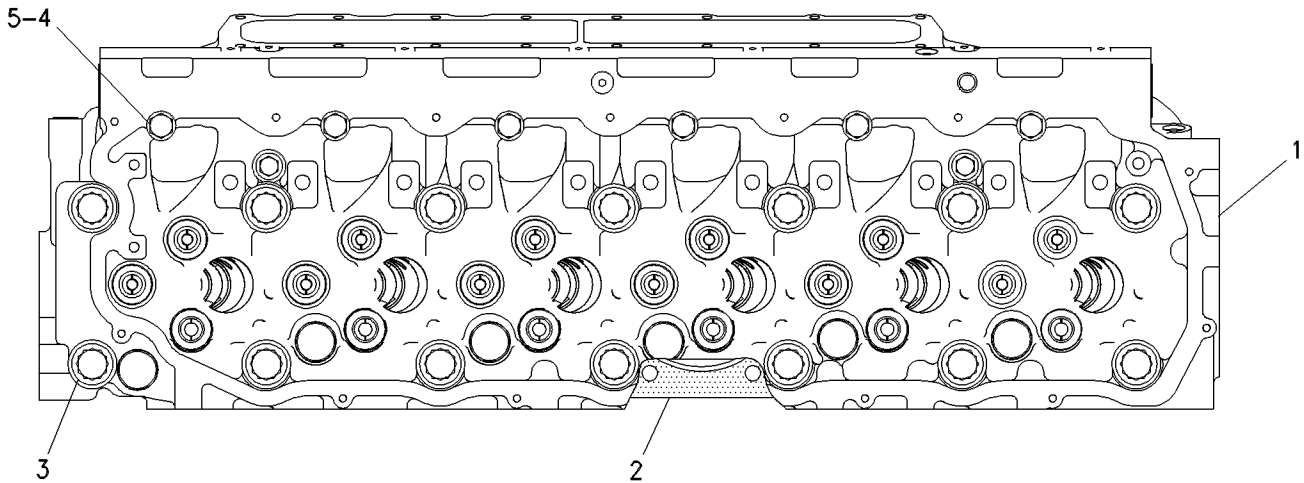

TOP VIEW

GRAPHIC #1

<END>

g00334554

BASIC ENGINE

205-1273 CYLINDER HEAD GP

S/N: BMA1100-UP

PART OF 205-1274, 205-1275 CYLINDER HEAD GP

ALSO AN ATTACHMENT

SMCS-1100, 1103, 1104, 1105, 1106, 1108, 1109,
1115, 1117, 1121, 1124, 1125

i01696313

NOTE	REF NO	GRAPHIC REF	PART NUMBER	QTY	PART NAME						SEE PAGE
					1	2	3	4	5	6 (PRODUCT LEVEL)	
Y	1	1	205-1271	1	CYLINDER HEAD AS						20
	2	1	145-7390	12	VALVE-INLET						
	3	1	147-8211	6	VALVE-EXHAUST						
	4	1	1W-2715	24	LOCK-RETAINER						
	5	1	7E-7779	12	RETAINER-SPRING						
	6	1	147-8214	12	SEAL-VALVE STEM						
	7	1	140-9670	12	GUIDE-VALVE						
	8	1	137-6718	6	SPRING-VALVE						
	9	1	140-6188	12	SPRING-VALVE						
	10	1	2A-4429	12	LOCK-RETAINER						
	11	1	134-4483	6	RETAINER-SPRING						
	12	1	147-8220	6	GUIDE-VALVE						
	13	1	102-6229	6	SEAL-VALVE STEM						
	14	1	137-6715	6	SEAT-VALVE SPRING						

Y-SEPARATE ILLUSTRATION

BASIC ENGINE

205-1273 CYLINDER HEAD GP (contd.)

i01696313

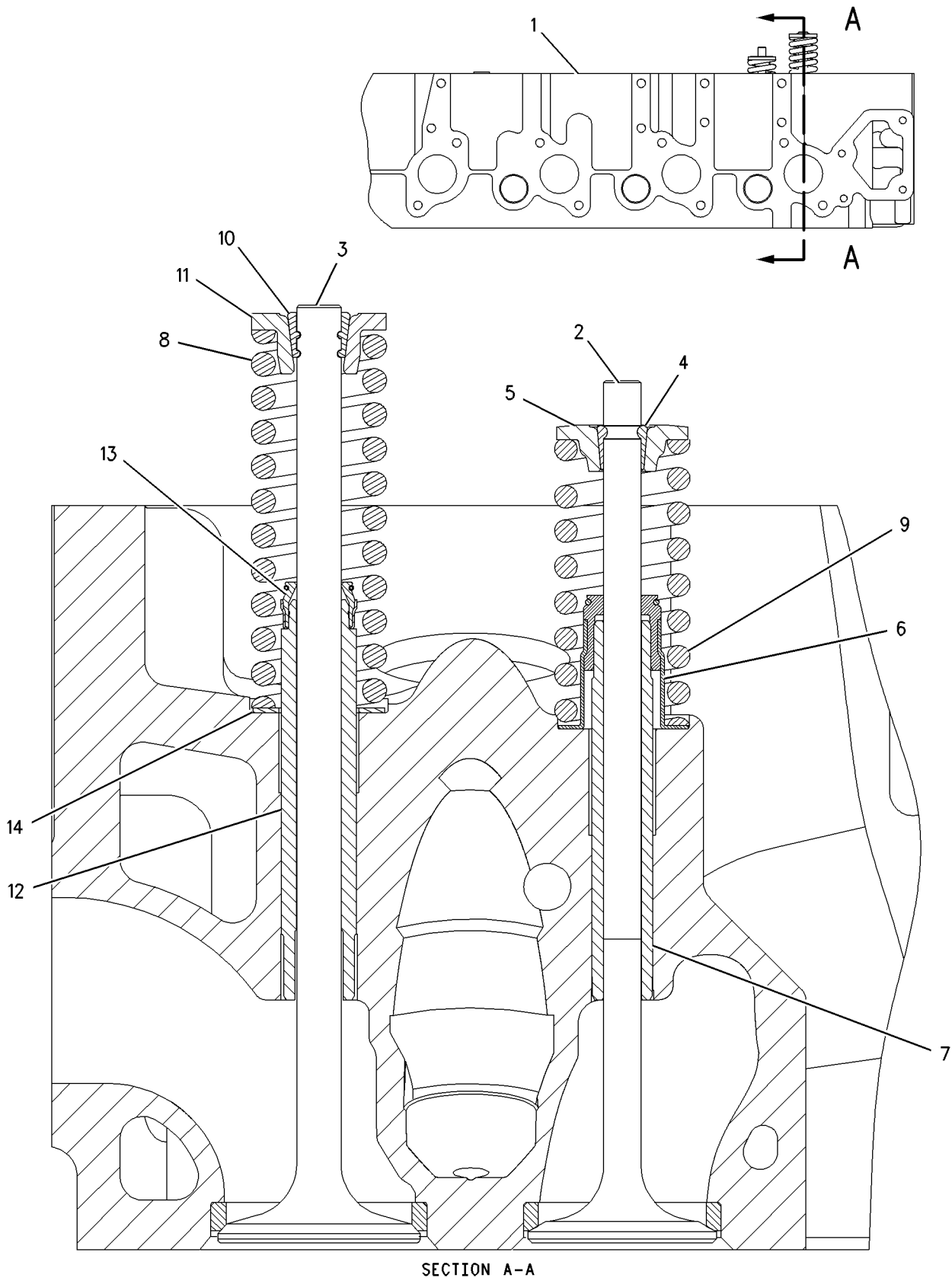

GRAPHIC #1

<END>

g00808330

BASIC ENGINE

205-1274 CYLINDER HEAD GP

S/N: BMA1100-UP

PART OF 133-3742 CYLINDER HEAD GP

FIELD REPLACEMENT ORDER 205-1275-PAGE 29

ALSO AN ATTACHMENT

SMCS-1100, 1103, 1104, 1105, 1106, 1108, 1109,
1115, 1117, 1121, 1124, 1125

i01696325

NOTE	REF NO	GRAPHIC REF	PART NUMBER	QTY	PART NAME						SEE PAGE
					1	2	3	4	5	6 (PRODUCT LEVEL)	
Y	1	1	205-1273	1	CYLINDER HEAD GP						25
	2	1	1N-5999	2	PLUG						
	3	1	7J-0204	2	SEAL-O-RING						
	4	1	9S-8002	6	PLUG-O-RING						
	5	1	6V-5048	6	SEAL-O-RING						
	6	1	9S-8004	3	PLUG						
	7	1	3J-1907	3	SEAL-O-RING						
	8	1	9S-8006	1	PLUG						
	9	1	2M-9780	1	SEAL-O-RING						
	10	1	9S-9334	1	PLUG						
	11	1	9X-7712	1	SEAL-O-RING						

Y-SEPARATE ILLUSTRATION

BASIC ENGINE

205-1274 CYLINDER HEAD GP (contd.)

i01696325

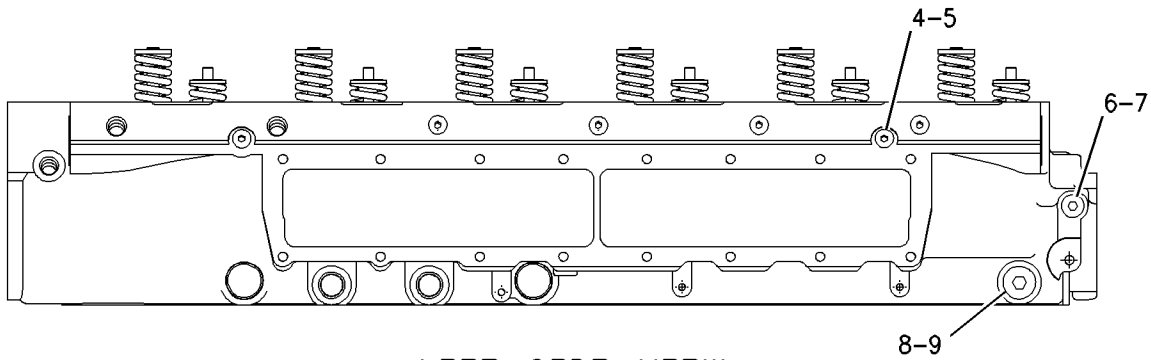

LEFT SIDE VIEW

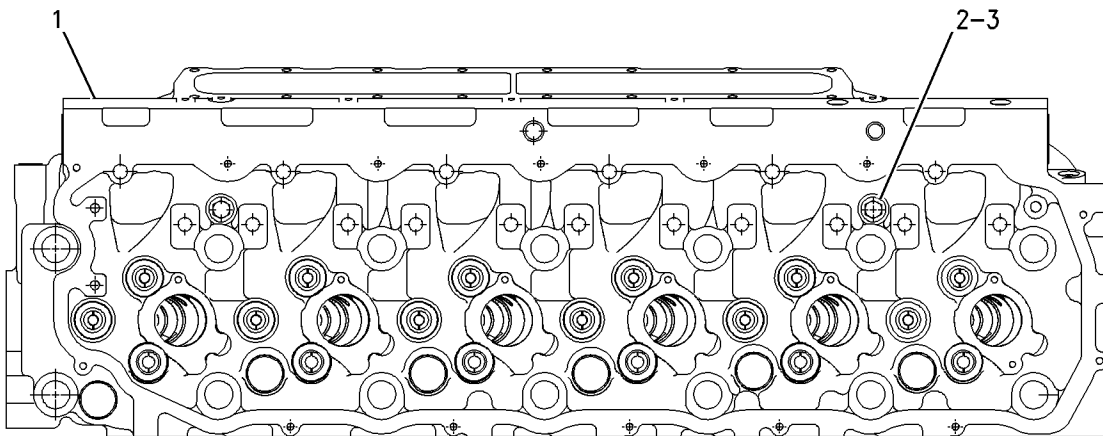

TOP VIEW

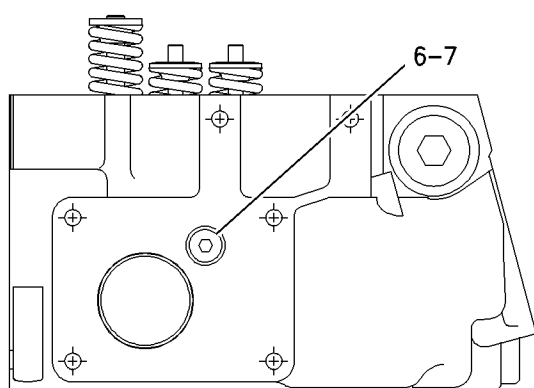

FRONT VIEW

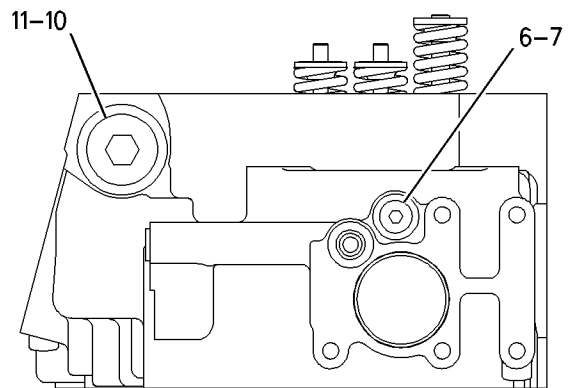

REAR VIEW

BASIC ENGINE

205-1275 CYLINDER HEAD GP

S/N: BMA1100-UP

FIELD REPLACEMENT FOR 205-1274--PAGE 27

SMCS-1100, 1103, 1104, 1105, 1106, 1108, 1109,
1115, 1117, 1121, 1124, 1125

i01698531

NOTE	REF NO	GRAPHIC REF	PART NUMBER	QTY	PART NAME						SEE PAGE
					1	2	3	4	5	6 (PRODUCT LEVEL)	
Y	1	1	205-1273	1	CYLINDER HEAD GP						25
	2	1	1N-5999	2	PLUG						
	3	1	7J-0204	2	SEAL-O-RING						
	4	1	9S-8002	6	PLUG						
	5	1	6V-5048	6	SEAL-O-RING						
	6	1	9S-8004	4	PLUG						
	7	1	3J-1907	4	SEAL-O-RING						
	8	1	9S-8006	1	PLUG						
	9	1	2M-9780	1	SEAL-O-RING						
	10	1	9S-9334	1	PLUG						
	11	1	9X-7712	1	SEAL-O-RING						
	12	1	9S-8005	1	PLUG						
	13	1	3K-0360	1	SEAL-O-RING						
	14	1	9S-8003	1	PLUG (1/2-20 THD)						
	15	1	1J-9671	1	SEAL-O-RING						
	16	1	9S-4191	1	PLUG						
		1	3J-1907	1	SEAL-O-RING						

Y-SEPARATE ILLUSTRATION

BASIC ENGINE

205 - 1275 CYLINDER HEAD GP (contd.)

i01698531

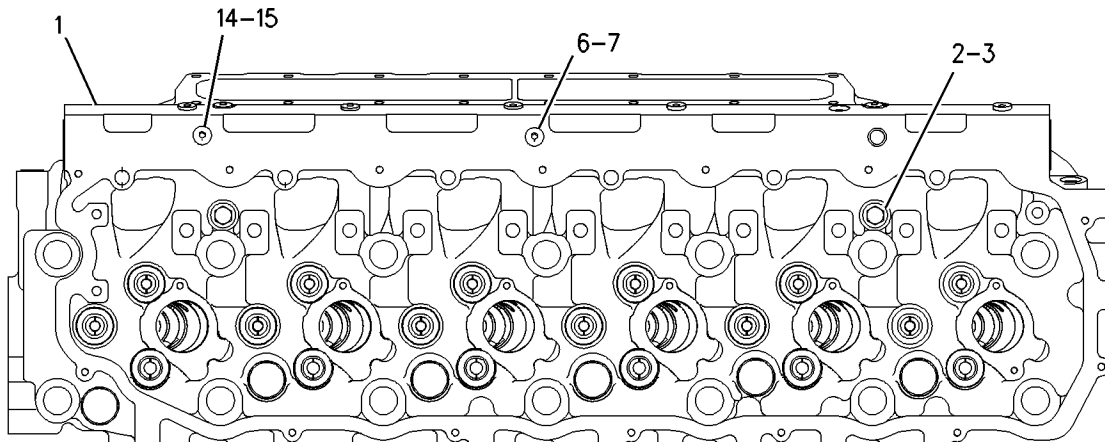

TOP VIEW

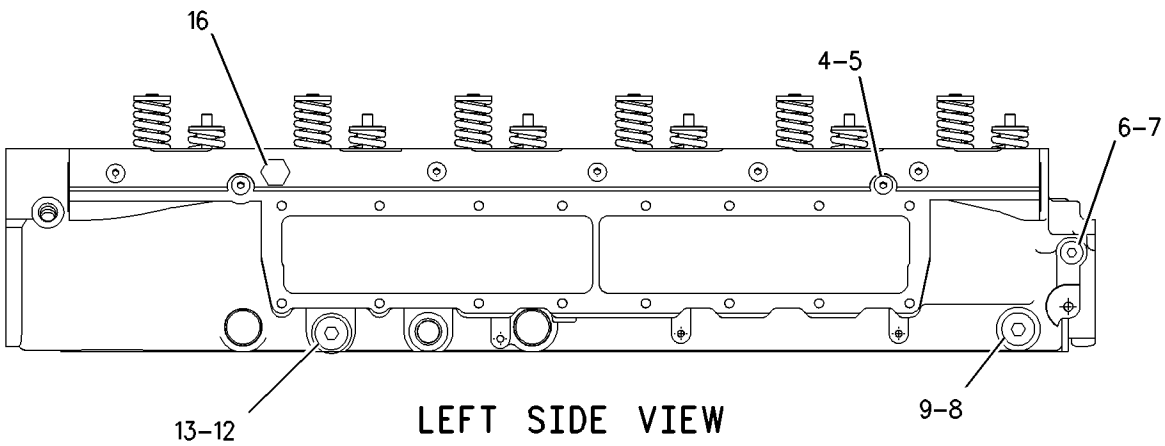

LEFT SIDE VIEW

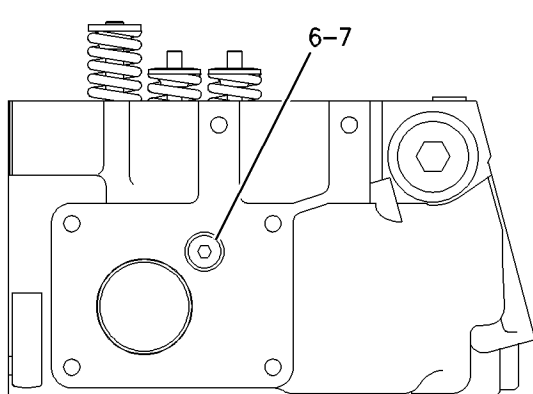

FRONT VIEW

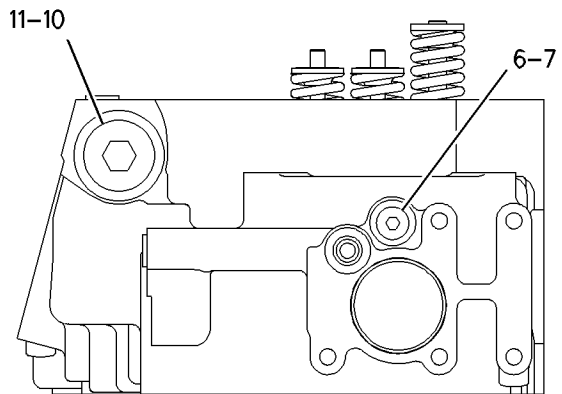

REAR VIEW

BASIC ENGINE

189-2227 DAMPER & PULLEY GP

S/N: BMA1100-UP

PART OF 191-4479, 191-4481 ENGINE AR-COMplete
ALSO AN ATTACHMENT

SMCS-1205

i01802473

NOTE	REF NO	GRAPHIC REF	PART NUMBER	QTY	PART NAME						SEE PAGE
					1	2	3	4	5	6 (PRODUCT LEVEL)	
	1	1	2W-7381	1	WASHER						
	2	1	167-8121	1	DAMPER AS						
	3	1	189-2233	1	PULLEY-CRANKSHAFT						
M	4	1	8T-3666	4	BOLT (M14X60MM)						
	5	1	8T-4121	8	WASHER-HARD (11X21X2.5MM THK)						
M	6	1	8T-4182	8	BOLT (M10X1.5X45MM)						

M-METRIC PART

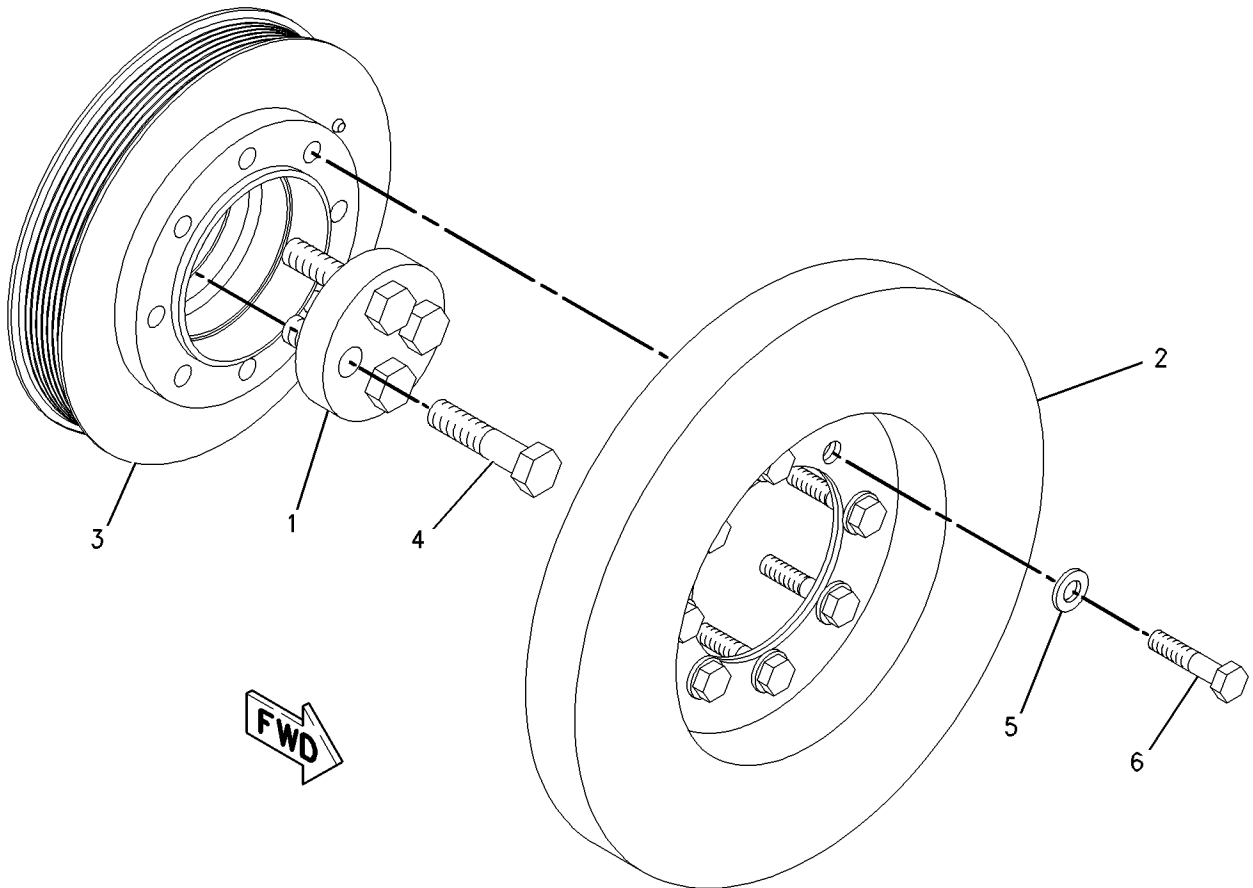

GRAPHIC #1

<END>

g00729620

BASIC ENGINE

7C-4532 DRAIN GP-ENGINE OIL-SHUTOFF VALVE

S/N: BMA1100-UP

PROVIDES A DRAIN VALVE FOR OIL PAN DRAIN
PART OF 191-4479, 191-4481 ENGINE AR-COMplete
FOR USE WITH OIL PAN & DRAIN LINE
ALSO AN ATTACHMENT

SMCS-1302

i01889819

NOTE	REF NO	GRAPHIC REF	PART NUMBER	QTY	PART NAME						SEE PAGE
					1	2	3	4	5	6 (PRODUCT LEVEL)	
	1	1	3K-0360	1	SEAL-O-RING (SUMP DRAIN)						
	2	1	6V-7238	1	VALVE-SHUTOFF (SUMP DRAIN)						

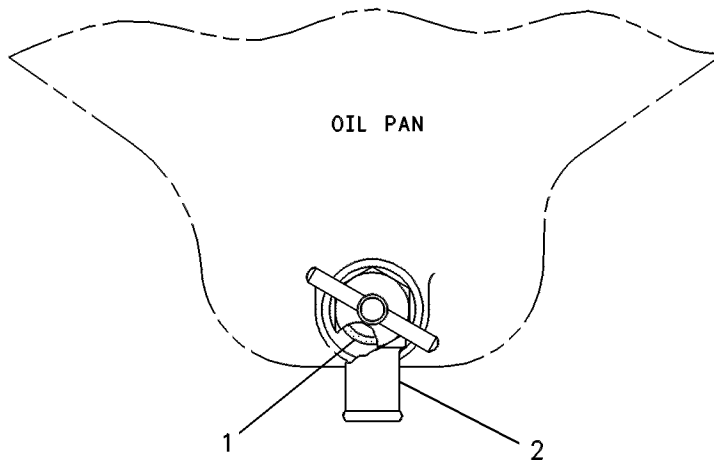

GRAPHIC #1

<END>

g00117513

BASIC ENGINE

7C-4566 DRAIN GP-ENGINE OIL-MAGNETIC PLUG

S/N: BMA1100-UP

PART OF 191-4479, 191-4481 ENGINE AR-COMplete
ALSO AN ATTACHMENT

SMCS-1302

i01802928

NOTE	REF NO	GRAPHIC REF	PART NUMBER	QTY	PART NAME						SEE PAGE
					1	2	3	4	5	6 (PRODUCT LEVEL)	
	1	1	118-3619	1	PLUG (MAGNETIC OIL DRAIN)						
	2	1	3K-0360	1	SEAL-O-RING						

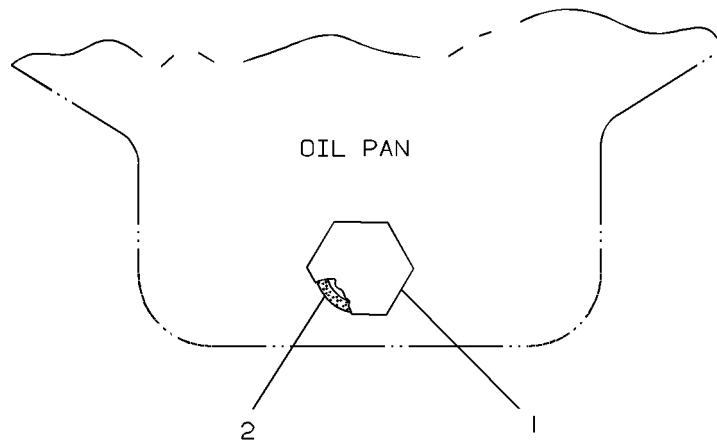

OIL PAN

2

1

GRAPHIC #1

<END>

g00125672

BASIC ENGINE

219-6339 DRAIN GP-ENGINE OIL-EXTENSION

S/N: CCK1-UP

PART OF 189-4622 INSTALLATION AR-ENGINE

SMCS-1302

i01775493

NOTE	REF NO	GRAPHIC REF	PART NUMBER	QTY	PART NAME						SEE PAGE
					1	2	3	4	5	6 (PRODUCT LEVEL)	
	1	1	8T-0154	1	CLAMP-HOSE						
E	2	1	136-1953		HOSE (30CM)						

E-ORDER BY THE CENTIMETER

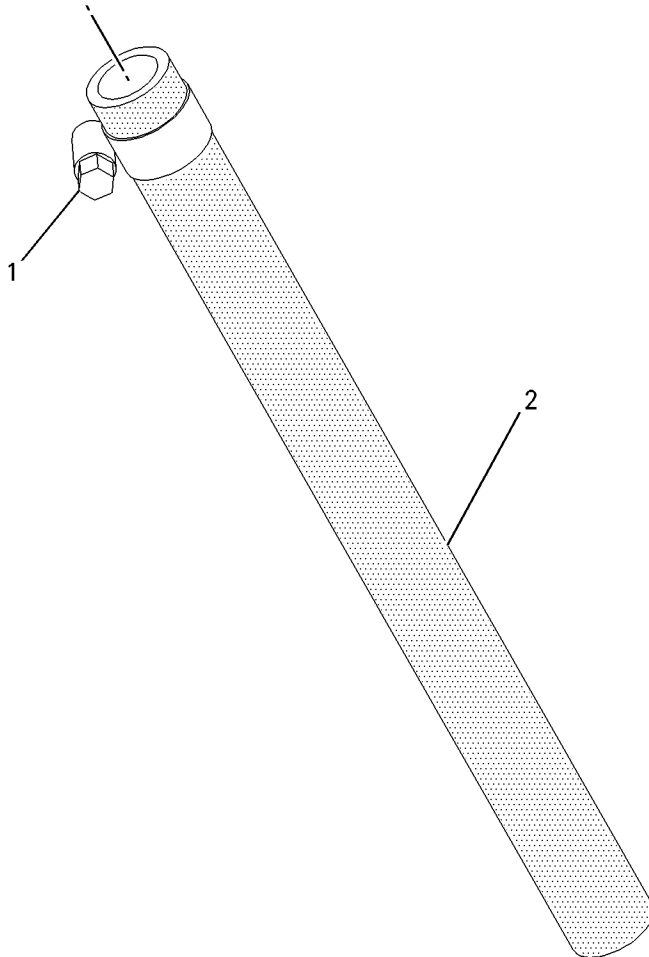

GRAPHIC #1

<END>

g00911098

BASIC ENGINE

189-2203 DRIVE GP-FAN

S/N: BMA1100-UP

PART OF 189-2223 DRIVE GP-FAN

ALSO AN ATTACHMENT

SMCS-1357, 1358, 1359, 1390

i01889675

NOTE	REF NO	GRAPHIC REF	PART NUMBER	QTY	PART NAME						SEE PAGE
					1	2	3	4	5	6 (PRODUCT LEVEL)	
	1	1	4W-2042	1	SPACER (35.3X45.5X38.331MM THK)						
	2	1	5S-9062	1	SPACER (35.032X50.8X15.88MM THK)						
	3	1	7C-8369	1	HUB						
	4	1	7C-8634	1	PLATE						
	5	1	128-9571	2	CONE						
	6	1	128-9572	2	CUP						
	7	1	189-2205	1	BRACKET AS-FAN						
M	8	1	6V-8004	1	BOLT (M12X1.75X120MM)						
	9	1	6V-9748	1	SEAL-LIP						
	10	1	7C-8370	1	CAP-DUST						

M-METRIC PART

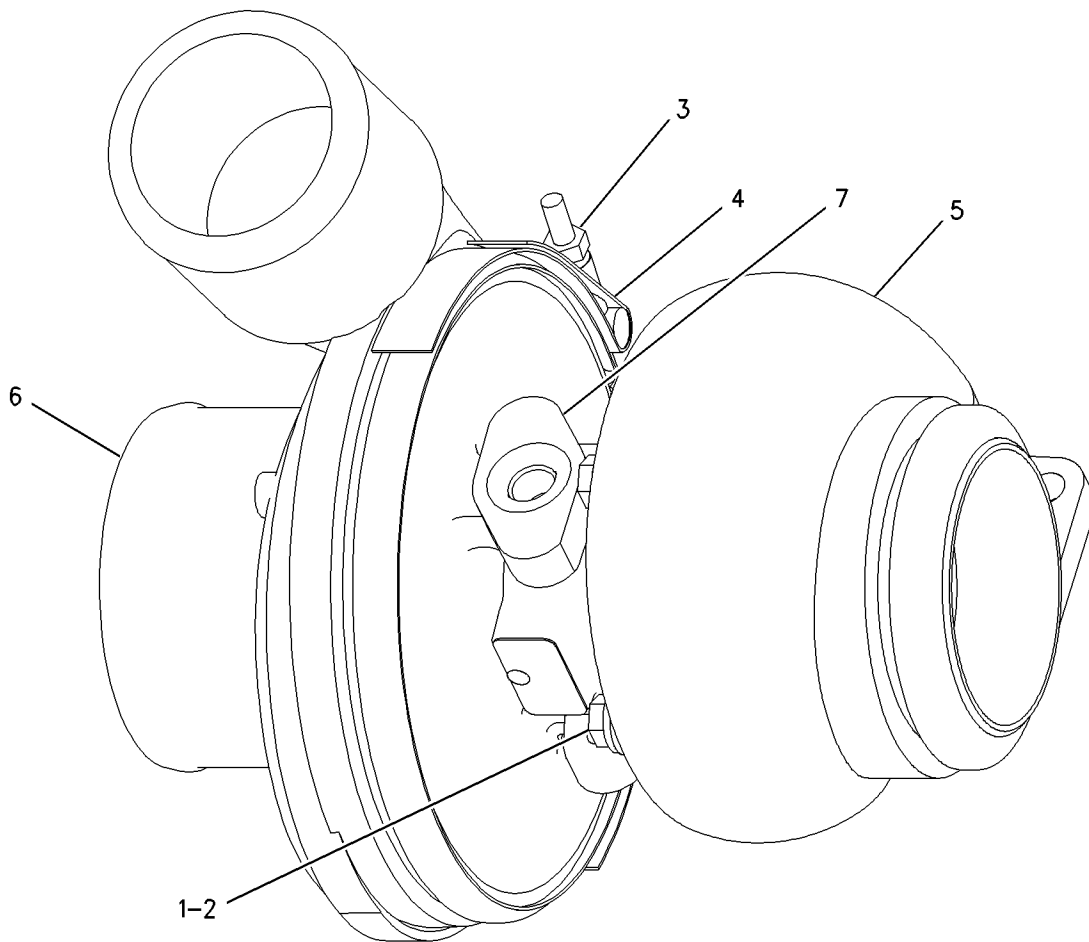

GRAPHIC #1

<END>

g00759808

BASIC ENGINE

189-2223 DRIVE GP-FAN-BELT

S/N: BMA1100-UP

PART OF 191-4479, 191-4481 ENGINE AR-COMplete
ALSO AN ATTACHMENT

SMCS-1357, 1358, 1359, 1390

i01802471

NOTE	REF NO	GRAPHIC REF	PART NUMBER	QTY	PART NAME						SEE PAGE
					1	2	3	4	5	6 (PRODUCT LEVEL)	
Y	1	1	189-2203	1	DRIVE GP-FAN						35
M	2	1	6V-4249	2	BOLT (M10X1.5X50 MM)						
M	3	1	6V-5843	2	BOLT (M10X1.50X45MM)						

M-METRIC PART
Y-SEPARATE ILLUSTRATION

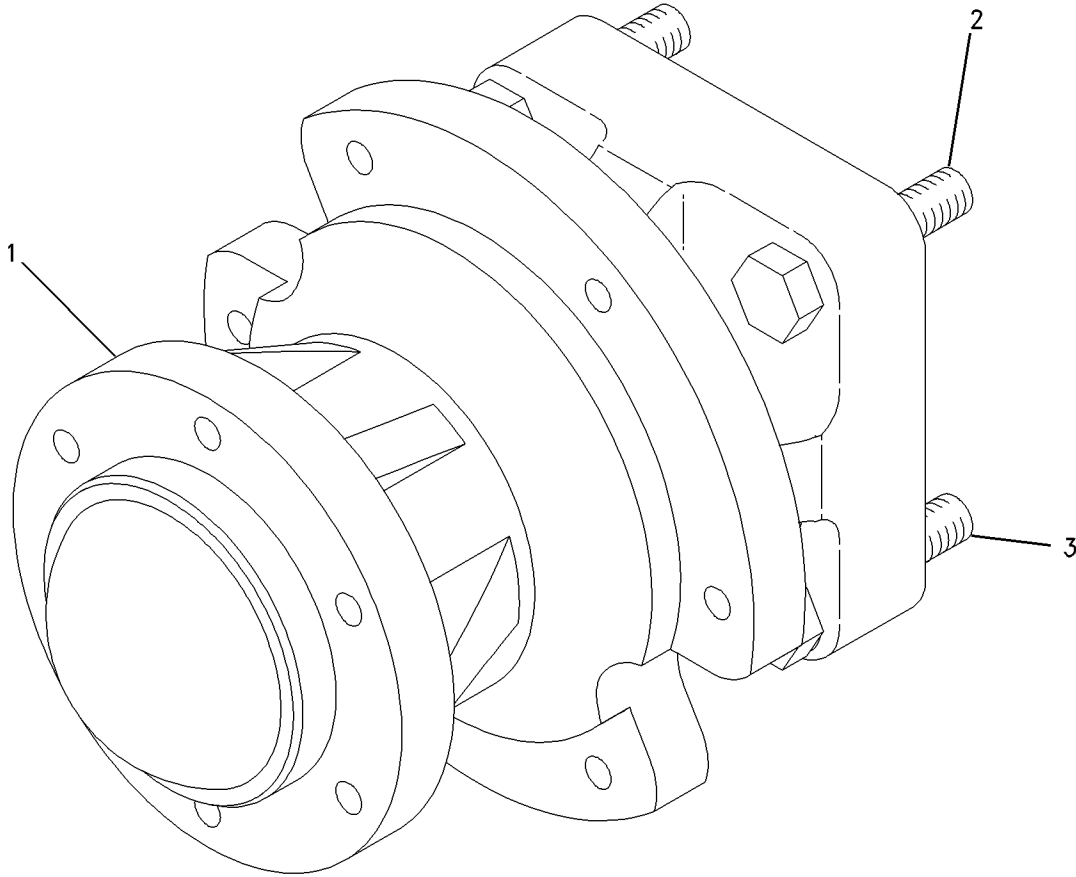

GRAPHIC #1

<END>

g00824850

BASIC ENGINE

228 -5288 FASTENER GP-FRONT COVER

S/N: BMA1100-UP

PART OF 191-4479, 191-4481 ENGINE AR-COMplete

ALSO AN ATTACHMENT

SMCS-1151, 1166

i01802323

NOTE	REF NO	GRAPHIC REF	PART NUMBER	QTY	PART NAME						SEE PAGE
					1	2	3	4	5	6 (PRODUCT LEVEL)	
M	1	1	9X-2098	1	STUDBOLT (M8X1.25X67.75MM OAL)						
	3	1	210-3321	2	STUD						
M	4	1	6V-2317	3	BOLT (M8X1.25X30MM)						
M	5	1	8T-0100	1	BOLT (M8X1.25X60MM)						
	6	1	8T-4224	1	WASHER-HARD (8.8X16X2MM THK)						

M-METRIC PART

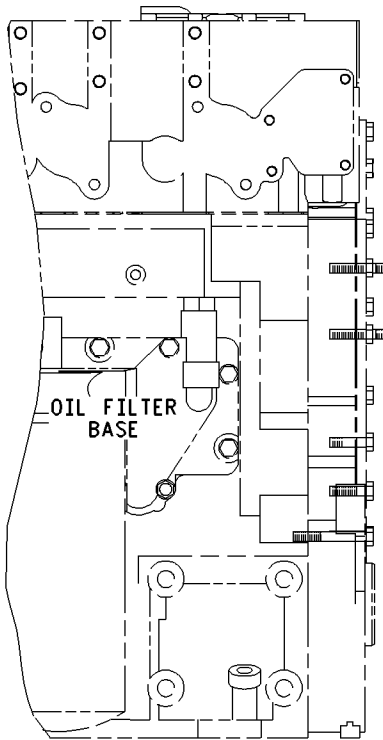

RIGHT SIDE VIEW

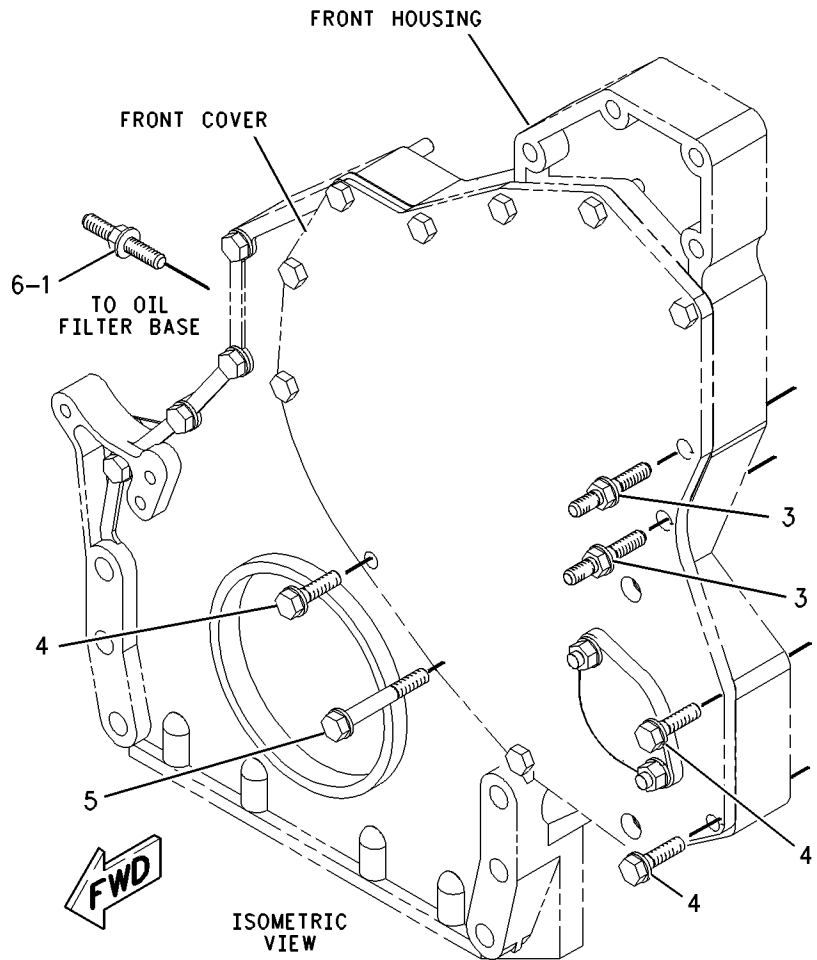

GRAPHIC #1

<END>

g00925514

BASIC ENGINE

116-4556 FASTENER GP - FRONT HOUSING

S/N: BMA1100-UP

PART OF 191-4479, 191-4481 ENGINE AR-COMplete
ALSO AN ATTACHMENT

SMCS-1151

i01487429

NOTE	REF NO	GRAPHIC REF	PART NUMBER	QTY	PART NAME						SEE PAGE
					1	2	3	4	5	6 (PRODUCT LEVEL)	
M	1	1	6V-8336	6	BOLT (M12X1.75X70MM)						
		1	5P-8245	6	WASHER-HARD (13.5X25.5X3MM THK)						

M-METRIC PART

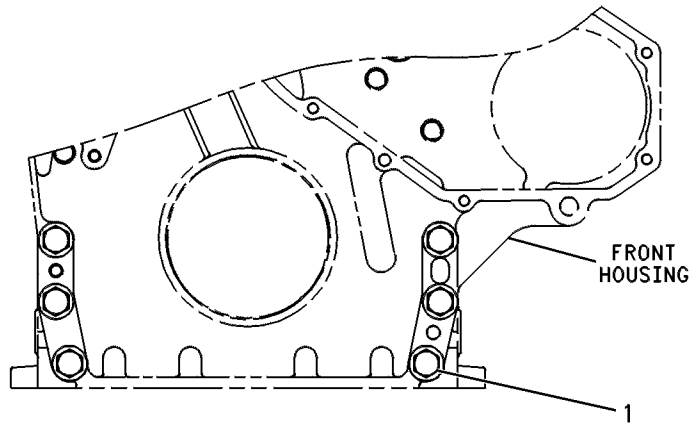

FRONT VIEW

GRAPHIC #1

<END>

g00244671

BASIC ENGINE

224-2637 FLYWHEEL GP

S/N: BMA1100-UP

PART OF 191-4479, 191-4481 ENGINE AR-COMplete
ALSO AN ATTACHMENT

SMCS-1156, 1158

i01804599

NOTE	REF NO	GRAPHIC REF	PART NUMBER	QTY	PART NAME						SEE PAGE
					1	2	3	4	5	6 (PRODUCT LEVEL)	
	1	1	219-4457	1	FLYWHEEL AS						
	1A	1	163-1387	1	GEAR-FLYWHEEL (134 TEETH)						
	2	1	3E-3213	1	PIN-SPRING						
	3	1	5P-8245	8	WASHER-HARD (13.5X25.5X3MM THK)						
M	4	1	6V-8197	8	BOLT (M12X1.75X40MM)						

M-METRIC PART

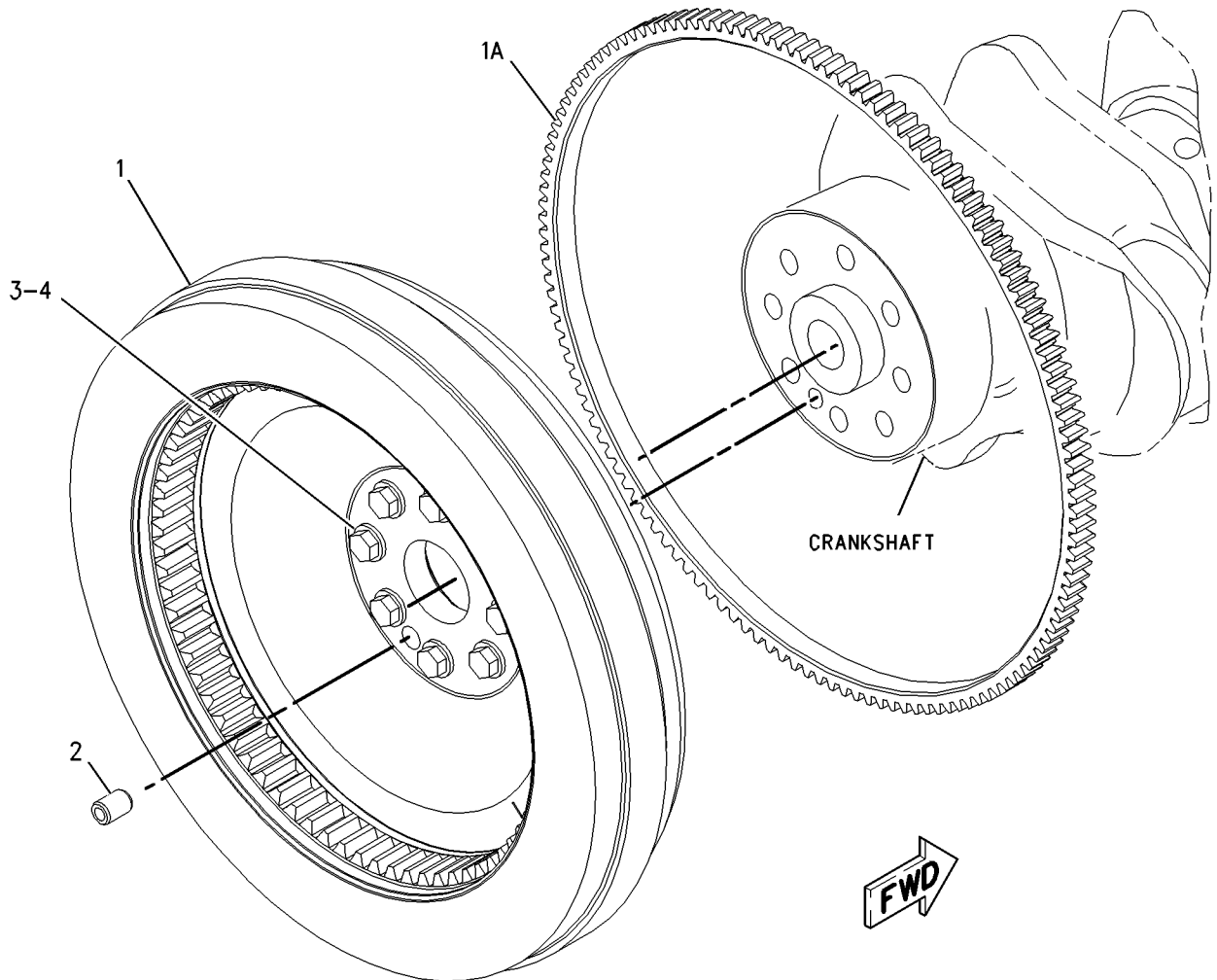

GRAPHIC #1

<END>

g00901192

BASIC ENGINE

205-1321 GEAR GP-FRONT

S/N: BMA1100-UP

PART OF 191-4482 ENGINE AR-CORE

ALSO AN ATTACHMENT

SMCS-1206

i01696307

NOTE	REF NO	GRAPHIC REF	PART NUMBER	QTY	PART NAME						SEE PAGE
					1	2	3	4	5	6 (PRODUCT LEVEL)	
	1	1	113-6069	1	PLATE-THRUST						
	2	1	115-4219	1	PLATE-RETAINING						
	3	1	200-4495	1	SHAFT-IDLER						
	4	1	205-1320	1	GEAR AS-IDLER (50 TEETH)						
	4A	1	115-4072	1	BEARING						
M	5	1	136-4183	1	BOLT-12 POINT HEAD (M10X1.5X30MM)						
M	6	1	6V-5843	2	BOLT (M10X1.50X45MM)						

M-METRIC PART

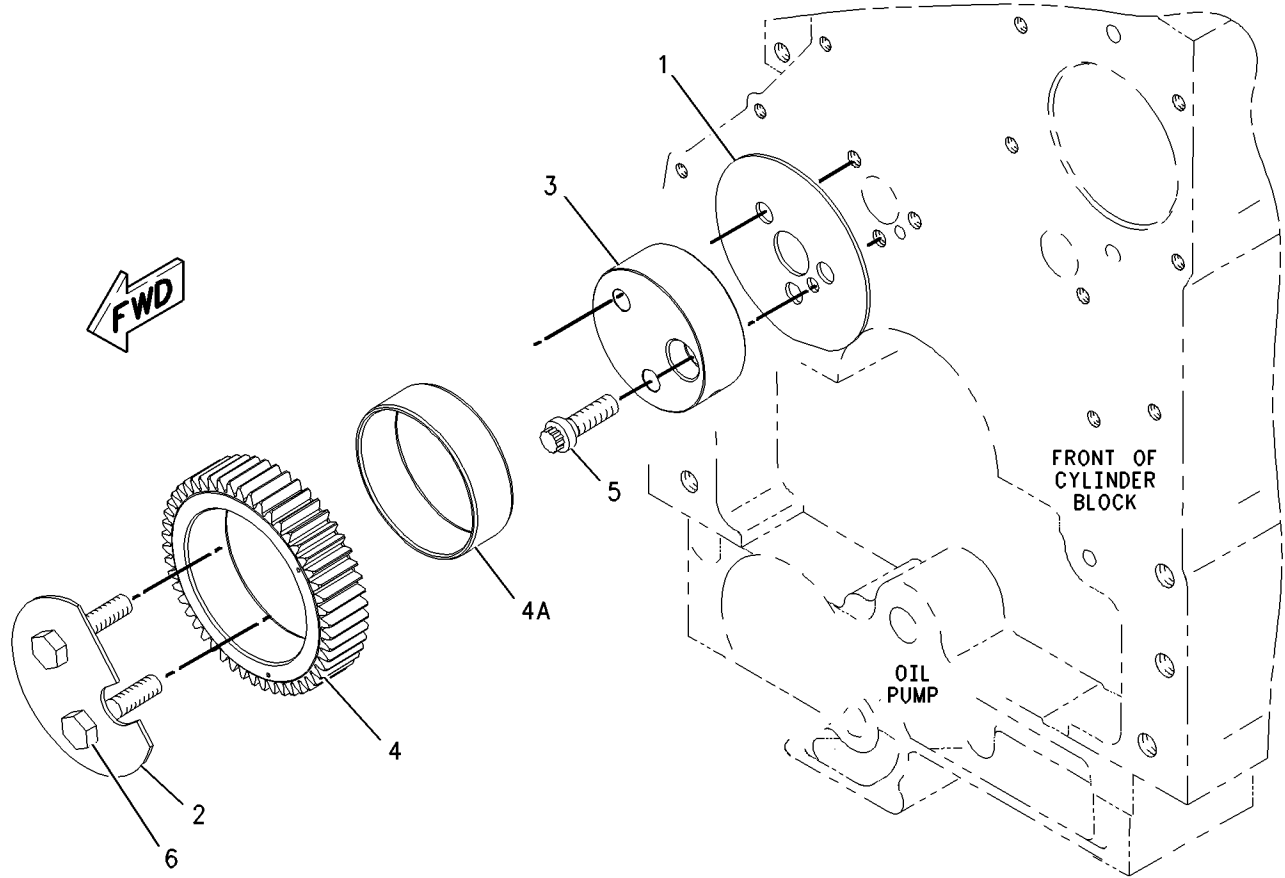

GRAPHIC #1

<END>

g00873940

BASIC ENGINE

4W-1103 HOUSING GP-FLYWHEEL

S/N: BMA1100-UP

SAE NO.2. PROVIDES STARTING MOTOR MOUNTING FLANGE ON RH SIDE

PART OF 191-4479, 191-4481 ENGINE AR-COMplete

ALSO AN ATTACHMENT

SMCS-1157

i00350052

NOTE	REF NO	GRAPHIC REF	PART NUMBER	QTY	PART NAME						SEE PAGE
					1	2	3	4	5	6 (PRODUCT LEVEL)	
	1	1	100-6551	1	HOUSING-FLYWHEEL						
	2	1	2P-1294	1	PLUG-SEAL						
M	3	1	6V-5842	2	BOLT (M10X1.50X40MM)						
M	4	1	7X-3347	10	BOLT-LOCKING (M14X2X45MM)						
	5	1	9S-4182	1	PLUG (7/16-20 THD)						
	6	1	9S-4183	1	PLUG (1 1/16-12 THD)						

M-METRIC PART

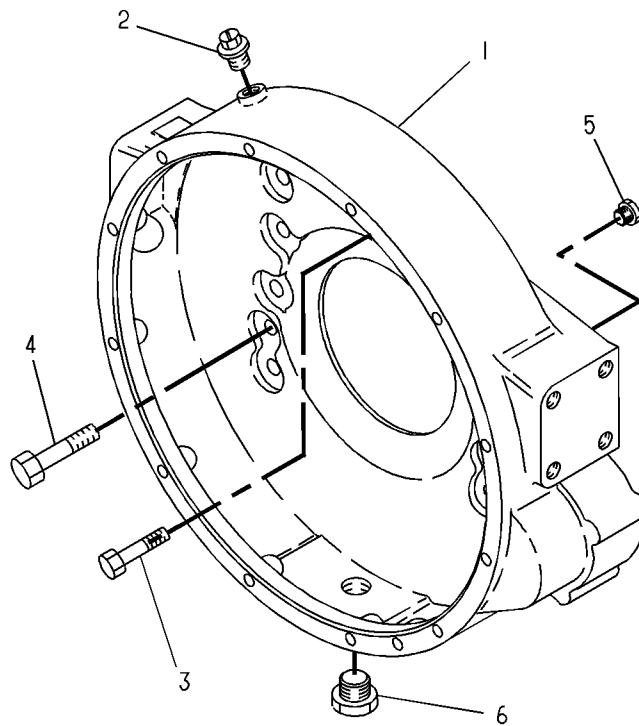

GRAPHIC #1

<END>

g00108334

BASIC ENGINE

133-5055 HOUSING GP-FRONT

S/N: BMA1100-UP

PART OF 191-4482 ENGINE AR-CORE
ALSO AN ATTACHMENT

SMCS-1151, 1162, 1166

i01615429

NOTE	REF NO	GRAPHIC REF	PART NUMBER	QTY	PART NAME						SEE PAGE
					1	2	3	4	5	6 (PRODUCT LEVEL)	
	1	1	128-3883	1	HOUSING-FRONT						
M	2	1	6V-5217	8	BOLT (M8X1.25X20MM)						
	3	1	9M-1974	12	WASHER-HARD (8.8X16X2MM THK)						
M	4	1	6V-3918	4	BOLT (M8X1.25X50MM)						
B	5	1	1U-8846		SEALANT-GASKET						

B- USE AS REQUIRED
M- METRIC PART

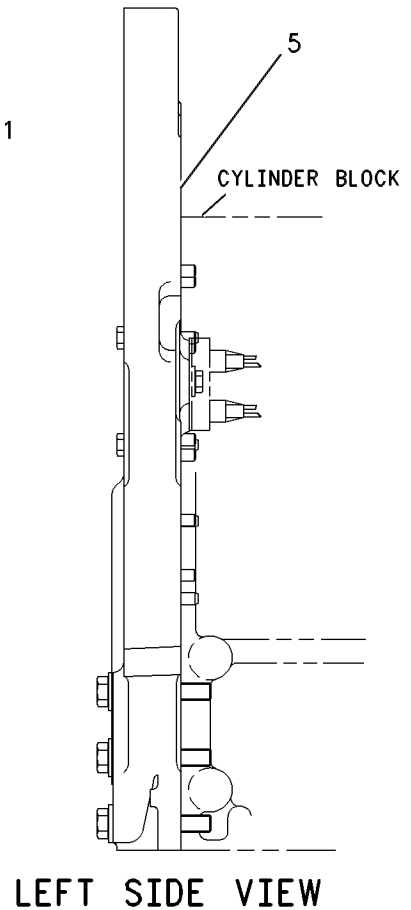
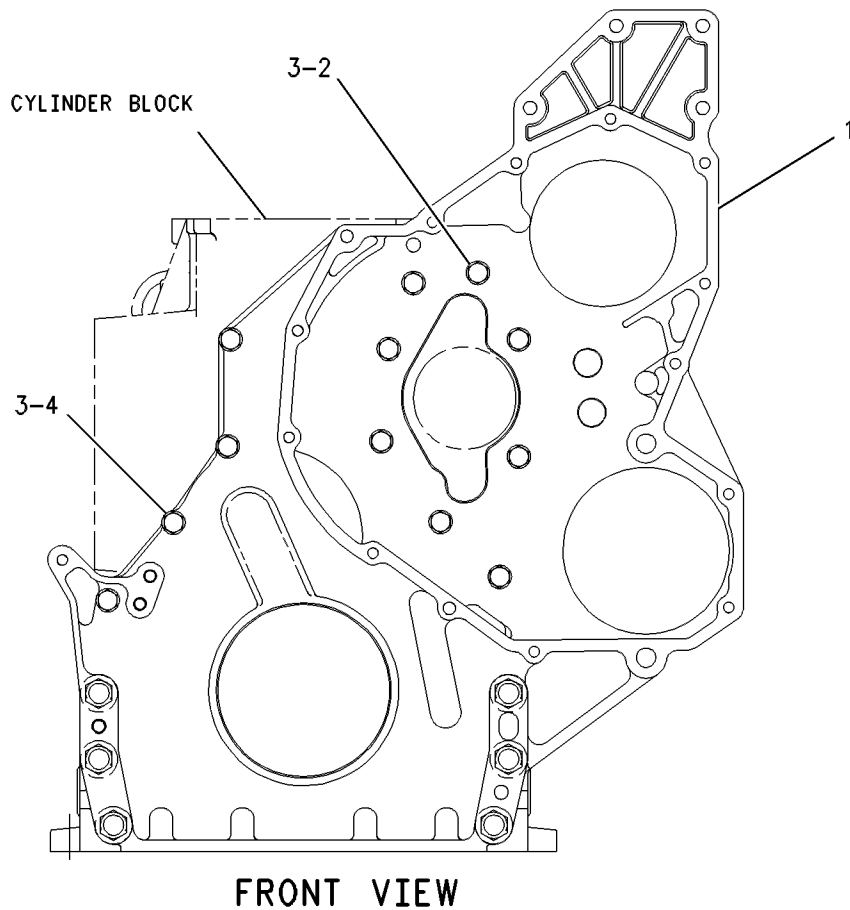

GRAPHIC #1

<END>

g00285827

BASIC ENGINE

139-4081 LIFTER GP-VALVE

S/N: BMA1100-UP

PART OF 135-2969 VALVE MECHANISM GP
ALSO AN ATTACHMENT

SMCS-1112

i01615435

NOTE	REF NO	GRAPHIC REF	PART NUMBER	QTY	PART NAME						SEE PAGE
					1	2	3	4	5	6 (PRODUCT LEVEL)	
	1	1	139-9476	1	SHAFT AS-LIFTER						
		1	2D-6642	2	BALL						
	2	1	7E-6794	4	ARM AS-INJECTOR						
	3	1	139-4084	2	SPACER-FOLLOWER						

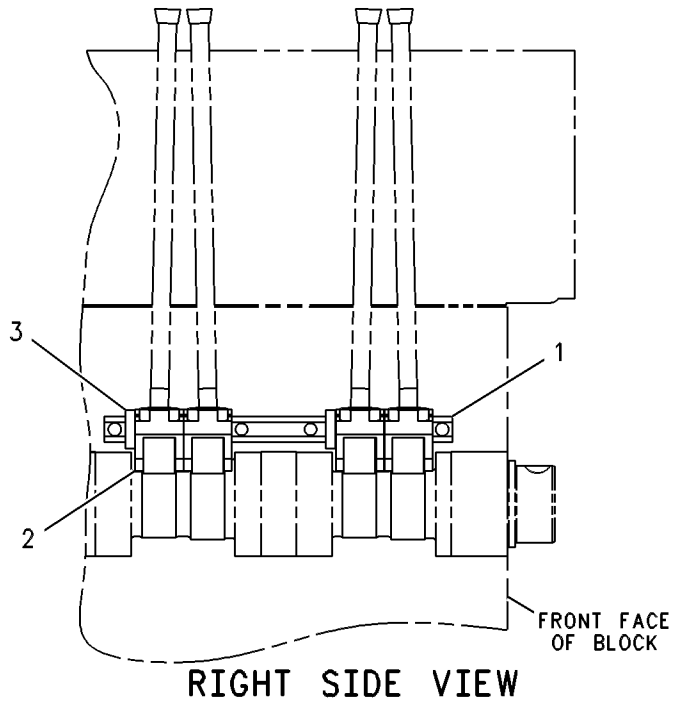

GRAPHIC #1

<END>

g00288708

BASIC ENGINE

159-2565 LIFTING GP-ENGINE

S/N: BMA1100-UP

PART OF 191-4481 ENGINE AR-COMplete
AN ATTACHMENT

SMCS-1122

i01804583

NOTE	REF NO	GRAPHIC REF	PART NUMBER	QTY	PART NAME						SEE PAGE
					1	2	3	4	5	6 (PRODUCT LEVEL)	
	1	1	187-7706	1	PLATE-LIFTING						
	2	1	201-0438	1	LIFTING AS						
M	3	1	6V-1820	4	BOLT (M10X1.50X30MM)						
	4	1	8T-4121	4	WASHER-HARD (11X21X2.5MM THK)						

M-METRIC PART

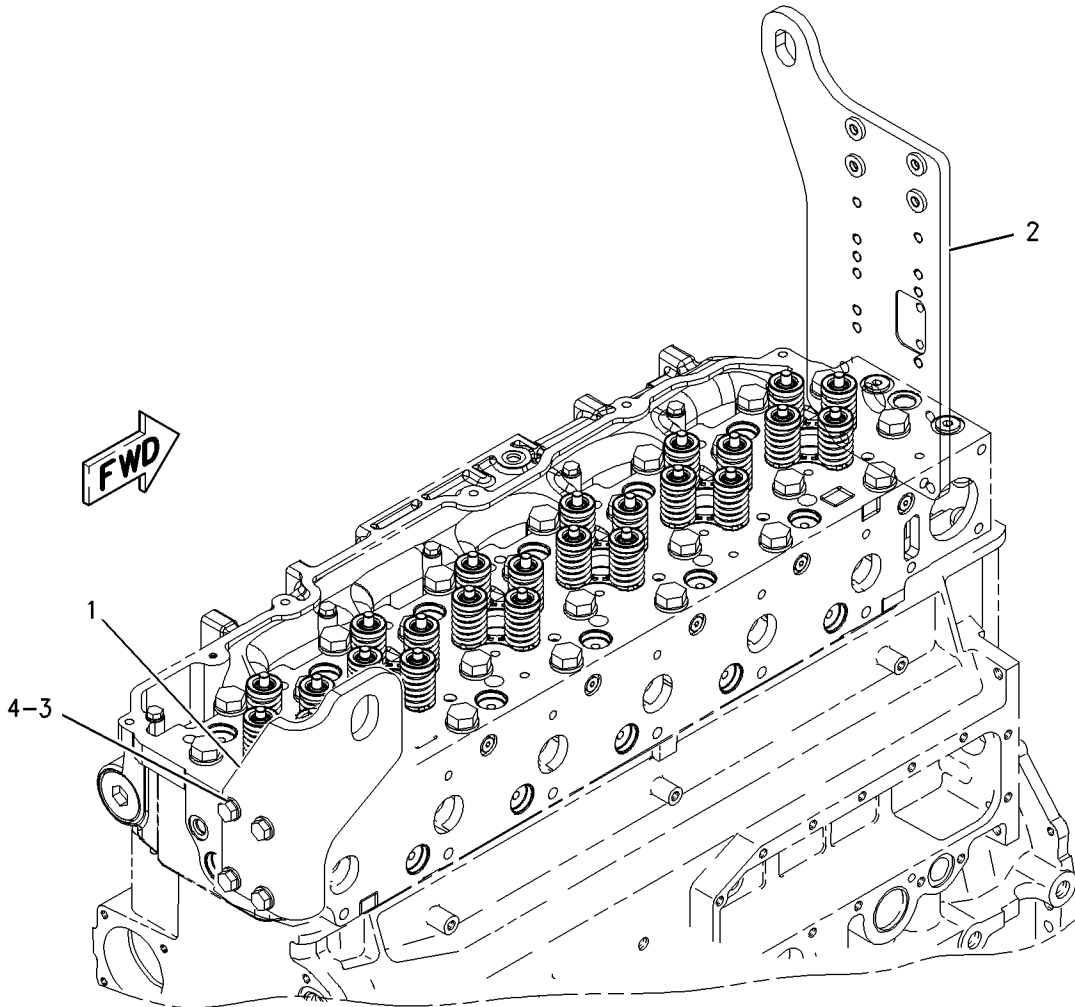

GRAPHIC #1

<END>

g00782800

BASIC ENGINE

201-5515 MOUNTING GP-ENGINE

S/N: CCK1-UP

PART OF 189-4622 INSTALLATION AR-ENGINE

SMCS-1152, 1153, 1154

i01843271

NOTE	REF NO	GRAPHIC REF	PART NUMBER	QTY	PART NAME						SEE PAGE
					1	2	3	4	5	6 (PRODUCT LEVEL)	
	1	1	9W-6582	4	SLEEVE						
	2	1	9W-9930	4	MOUNT AS						
	3	1	8T-4123	4	WASHER-PLATED (22X35X3.5MM THK)						
M	4	1	8T-6381	4	BOLT (M20X2.5X120MM)						
	5	1	9W-6584	4	WASHER (20.5X114X10MM THK)						

M-METRIC PART

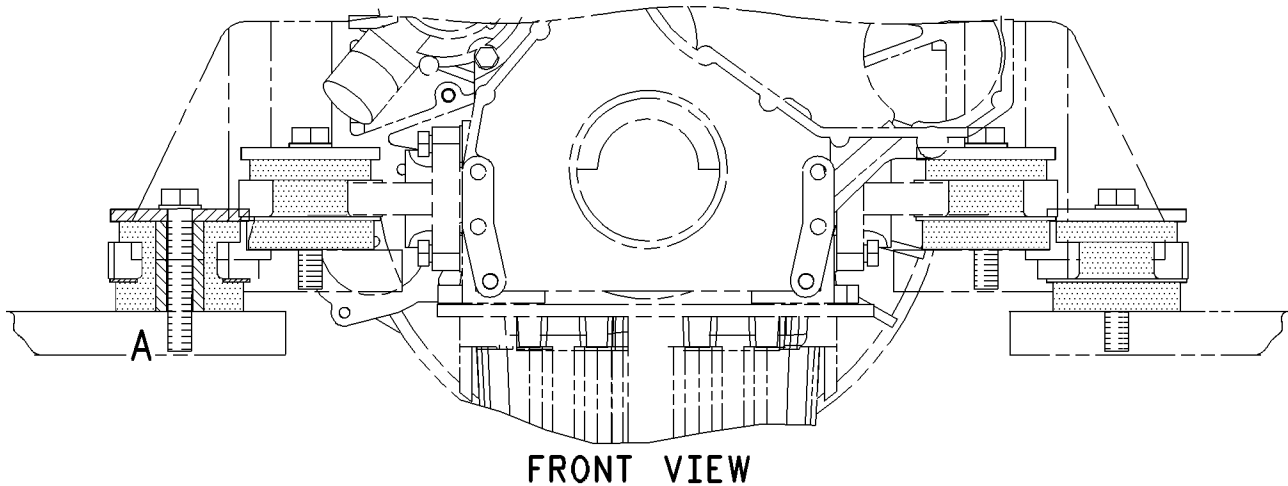
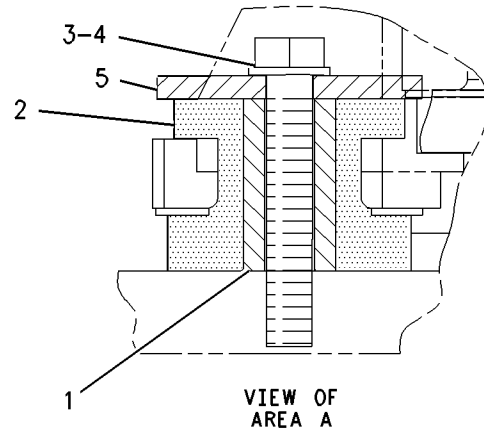

GRAPHIC #1

<END>

g00769036

BASIC ENGINE

203-5866 MOUNTING GP-ENGINE

S/N: BMA1100-UP

PART OF 191-4479, 191-4481 ENGINE AR-COMplete
ALSO AN ATTACHMENT

SMCS-1152, 1153, 1154

i01804594

NOTE	REF NO	GRAPHIC REF	PART NUMBER	QTY	PART NAME						SEE PAGE
					1	2	3	4	5	6 (PRODUCT LEVEL)	
	1	1	7C-1675	2	SUPPORT						
	2	1	203-5856	2	SUPPORT AS						
	3	1	5P-8246	8	WASHER-HARD (15.5X29X3MM THK)						
	4	1	5P-8247	8	WASHER-HARD (17X32X3.5MM THK)						
M	5	1	8T-0226	8	BOLT (M14X2X45 MM)						
M	6	1	8T-0358	8	BOLT (M16X2.0X90MM)						

M-METRIC PART

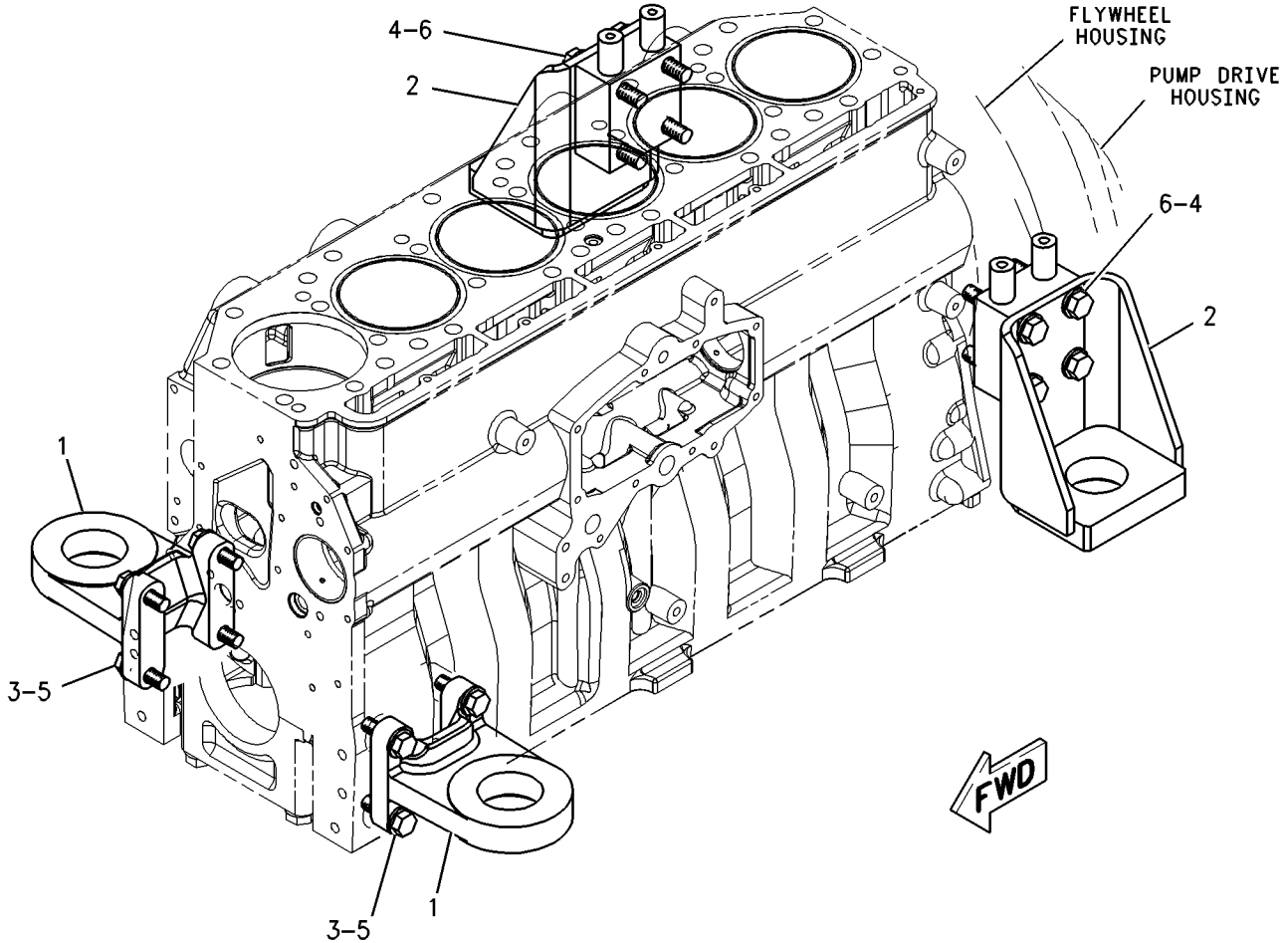

GRAPHIC #1

<END>

g00923423

BASIC ENGINE

189-2222 MOUNTING GP-FAN DRIVE

S/N: BMA1100-UP

PART OF 191-4479, 191-4481 ENGINE AR-COMplete

ALSO AN ATTACHMENT

SMCS-1359

i01802556

NOTE	REF NO	GRAPHIC REF	PART NUMBER	QTY	PART NAME						SEE PAGE
					1	2	3	4	5	6 (PRODUCT LEVEL)	
M	1	1	142-3953	2	STUD						
	2	1	206-9265	1	SUPPORT AS-FAN						
M		1	8T-3490	1	NUT-WELD (M10X1.5 THD)						
	3	1	189-2194	1	BRACKET AS						
M		1	8T-3490	2	NUT-WELD (M10X1.5 THD)						
M	4	1	6V-4248	2	BOLT (M10X1.50X25MM)						
	5	1	6V-5839	8	WASHER (11X21X2.5MM THK)						
M	6	1	6V-5842	4	BOLT (M10X1.50X40MM)						
M	7	1	8T-4133	2	NUT (M10X1.5 THD)						
	8	1	6E-6549	2	PLATE						

M-METRIC PART

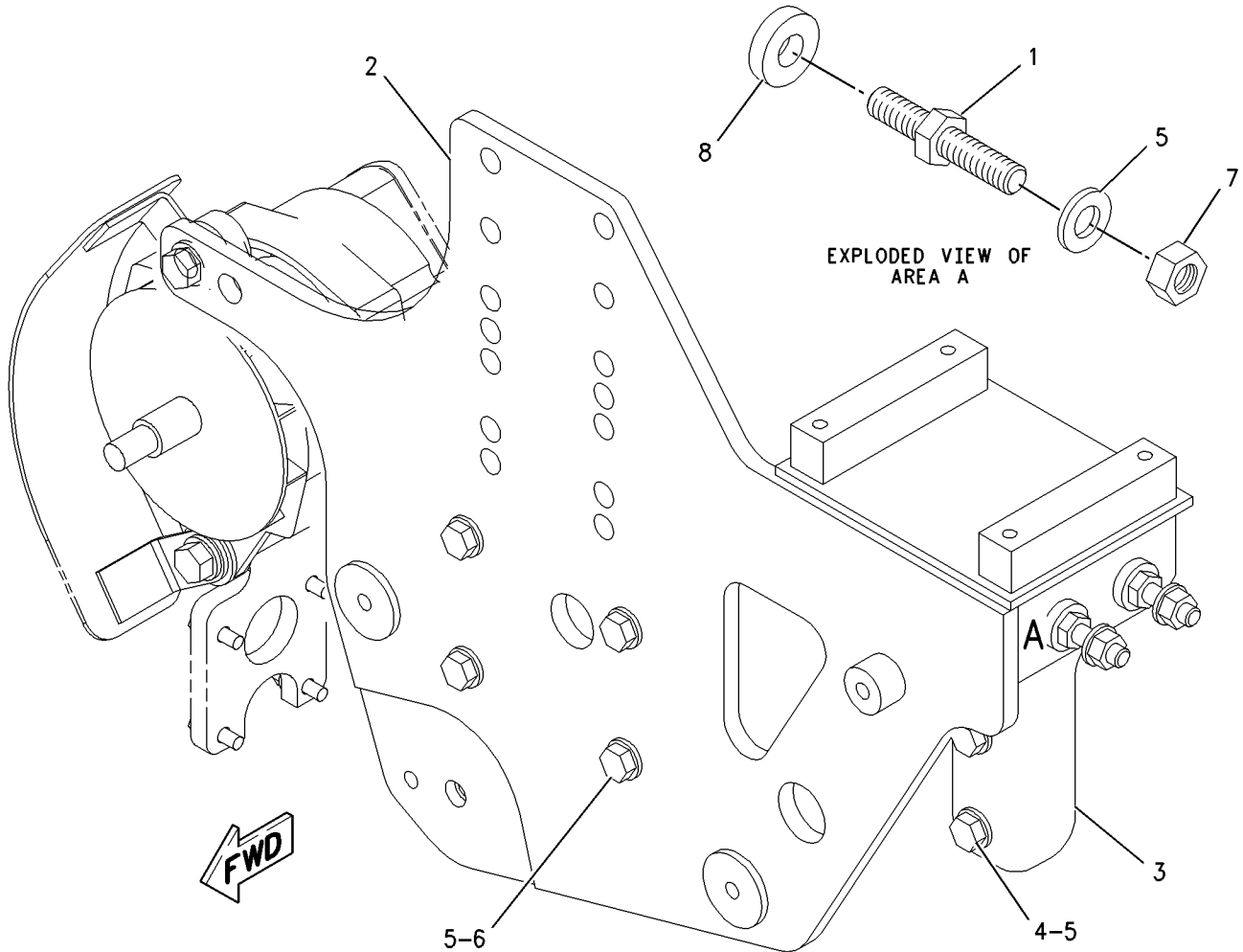

GRAPHIC #1

<END>

g00923284

BASIC ENGINE

196-0077 PAN GP-OIL-ENGINE

S/N: BMA1100-UP

PART OF 191-4479, 191-4481 ENGINE AR-COMplete
ALSO AN ATTACHMENT

SMCS-1302

i01802475

NOTE	REF NO	GRAPHIC REF	PART NUMBER	QTY	PART NAME						SEE PAGE
					1	2	3	4	5	6 (PRODUCT LEVEL)	
	1	1	9S-8006	1	PLUG (OIL)						
	3	1	166-2905	1	SEAL-INTEGRAL						
	4	1	157-8371	1	PAN-OIL						
	5	1	2M-9780	1	SEAL-O-RING						
M	6	1	6V-3918	36	BOLT (M8X1.25X50MM)						
	7	1	9M-1974	36	WASHER-HARD (8.8X16X2MM THK)						
B	8	1	1U-8846		SEALANT-GASKET						

B-USE AS REQUIRED
M-METRIC PART

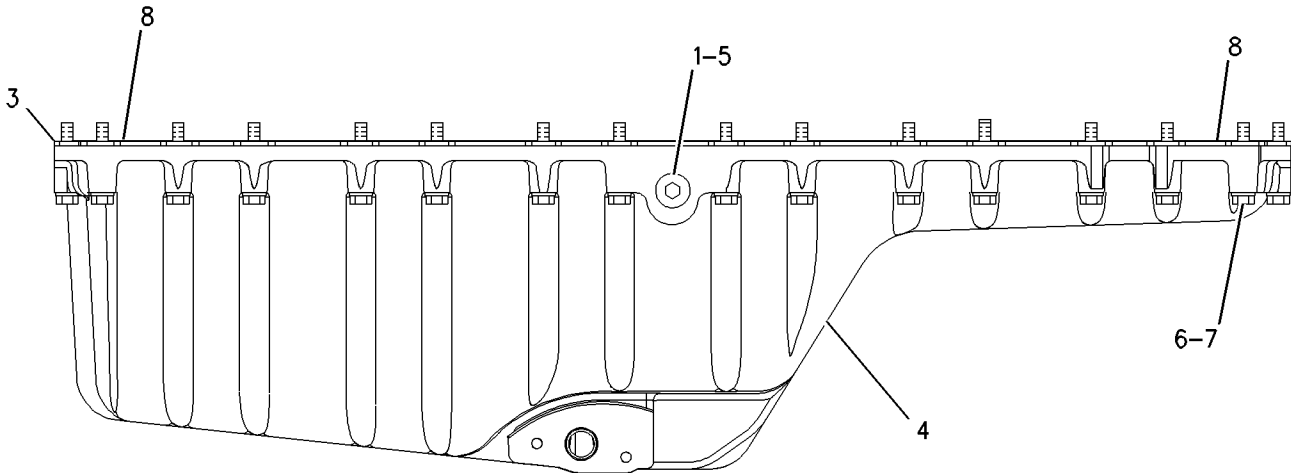

LEFT SIDE VIEW

GRAPHIC #1

<END>

g00923679

BASIC ENGINE

161-8420 PISTON & ROD GP*R

S/N: BMA1100-UP

16:1 RATIO

PART OF 191-4482 ENGINE AR-CORE

ALSO AN ATTACHMENT

SMCS-1213, 1214, 1215, 1218, 1219, 1225, 1239

i01746930

NOTE	REF NO	GRAPHIC REF	PART NUMBER	QTY	PART NAME						SEE PAGE
					1	2	3	4	5	6 (PRODUCT LEVEL)	
	1	1	150-4621	1	CROWN AS-PISTON						
	2	1	132-5246	1	RING-PISTON (TOP)						
	3	1	197-9277	1	RING-PISTON (INTERMEDIATE)						
	4	1	107-7566	1	RING-PISTON (OIL CONTROL)						
	5	1	7C-0111	2	RETAINER-PIN						
	6	1	168-7226	1	PIN-PISTON						
	7	1	213-3193	1	ROD AS-CONNECTING (NON-DRILLED)						
	7A	1	2W-0027	1	BEARING (EYE END)						
	7B	1	195-0321	2	BOLT						
	8	1	7W-9415	1	BEARING-CONNECTING ROD (STANDARD)						
A		1	7C-6976	1	BEARING (.25MM US)						
A		1	7C-6977	1	BEARING (.5MM US)						
	9	1	187-1513	1	SKIRT-PISTON						
	10	1	135-5970	1	TUBE AS-PISTON COOLING JET						
M	11	1	6V-3940	1	BOLT (M8X1.25X25MM)						

A-NOT PART OF THIS GROUP
M-METRIC PART

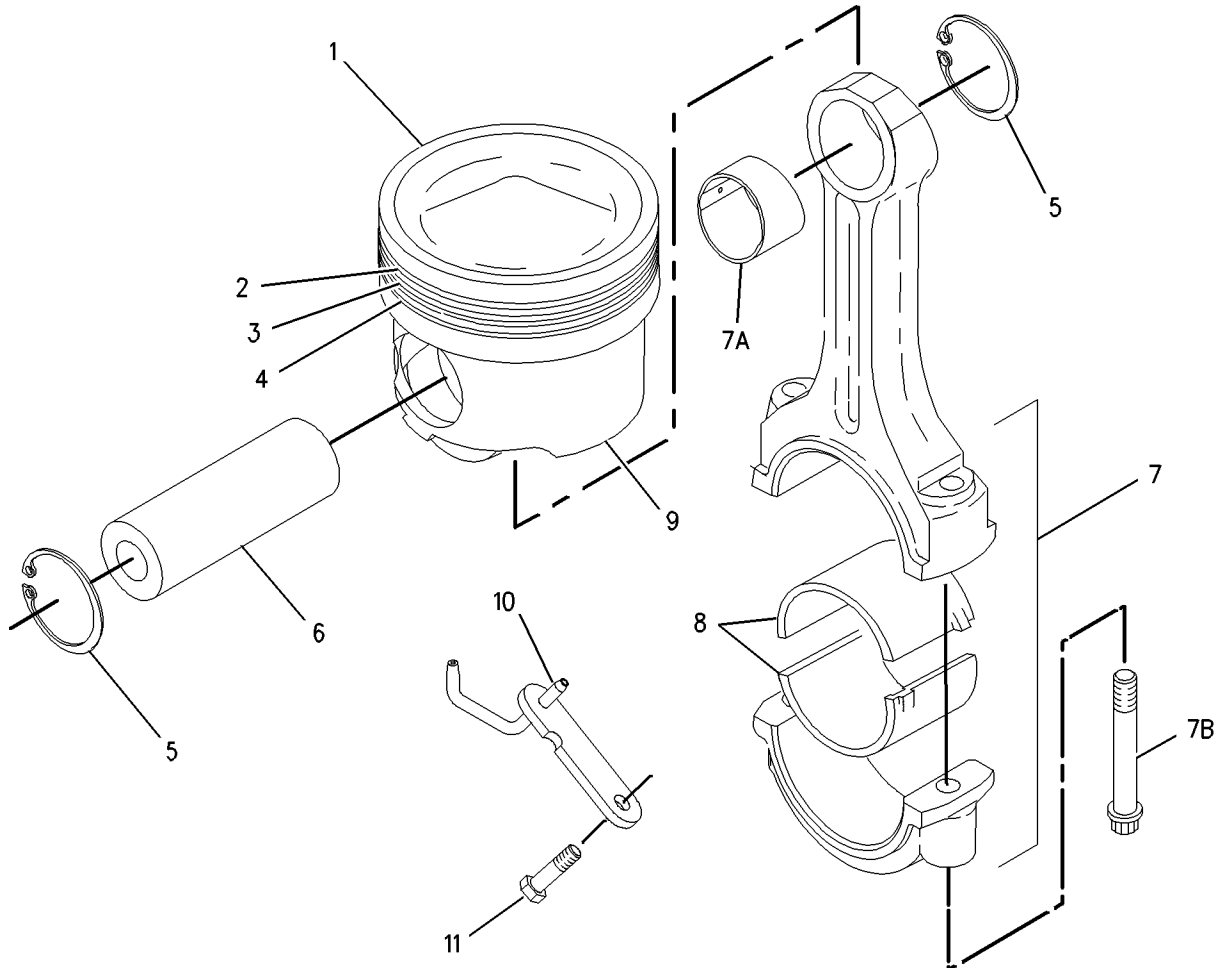

GRAPHIC #1

<END>

g00878306

BASIC ENGINE

162-8068 PLUG GP-ENGINE

S/N: BMA1100-UP

PART OF 191-4479, 191-4481 ENGINE AR-COMplete
ALSO AN ATTACHMENT

SMCS-1000

i01743134

NOTE	REF NO	GRAPHIC REF	PART NUMBER	QTY	PART NAME						SEE PAGE
					1	2	3	4	5	6 (PRODUCT LEVEL)	
	1	1	9S-8005	1	PLUG						
	2	1	3K-0360	1	SEAL-O-RING						

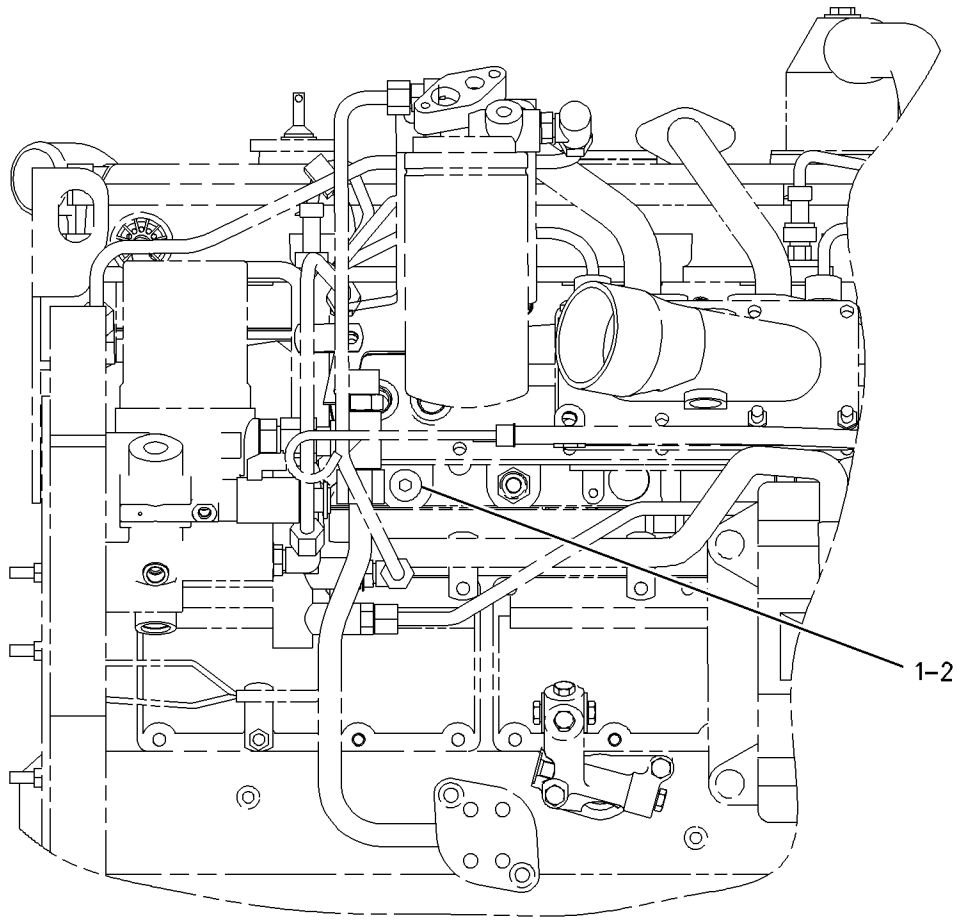

LEFT SIDE VIEW

GRAPHIC #1

<END>

g00892422

BASIC ENGINE

123-8395 PULLEY AS-IDLER

S/N: CCK1-UP

8 GROOVE

PART OF 189-2229 COMPRESSOR GP-REFRIGERANT

FOR USE WITH 3126 POSITIVE BUILD. CANNOT BE USED WITH CUSTOMER SUPPLIED
REFRIGERANT COMPRESSOR. PERIPHERAL IRON

SMCS-1358

i01849526

NOTE	REF NO	GRAPHIC REF	PART NUMBER	QTY	PART NAME						SEE PAGE
					1	2	3	4	5	6 (PRODUCT LEVEL)	
	1	1	124-7792	1	PULLEY AS-IDLER						
	2	1	124-7791	1	COVER-DUST						
M	3	1	124-7790	1	BOLT-SPECIAL (M10X1.5X40MM)						

M-METRIC PART

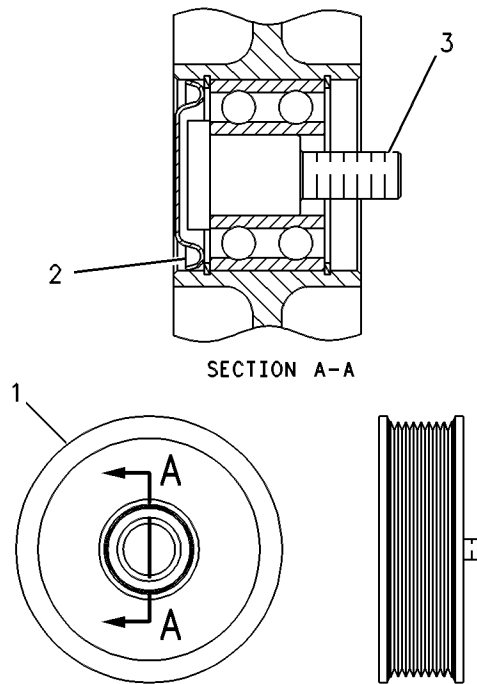

SECTION A-A

GRAPHIC #1

<END>

g00288090

BASIC ENGINE

196-1791 PULLEY GP-ALTERNATOR

S/N: CCK1-UP

PART OF 189-4622 INSTALLATION AR-ENGINE

SMCS-1425

i01843144

NOTE	REF NO	GRAPHIC REF	PART NUMBER	QTY	PART NAME						SEE PAGE
					1	2	3	4	5	6 (PRODUCT LEVEL)	
	1	1	123-0858	1	PULLEY-ALTERNATOR (8 GROOVE)						

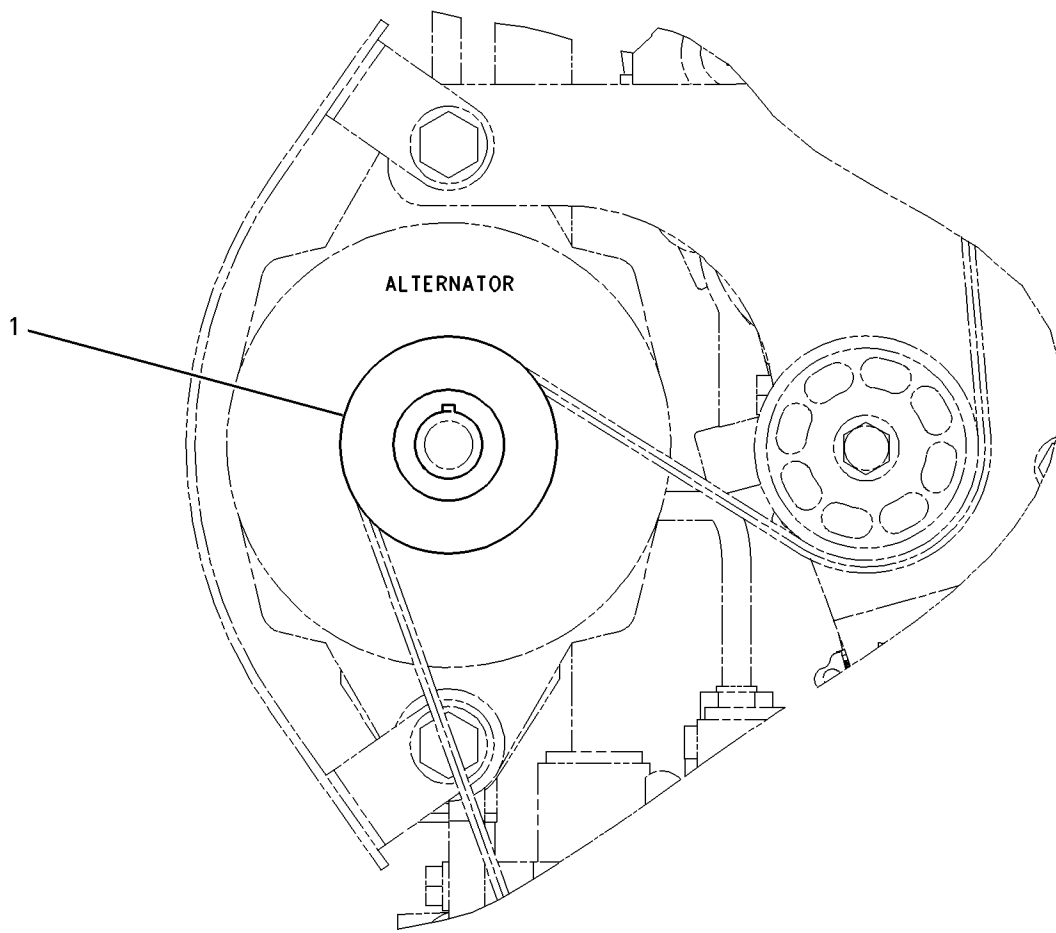

FRONT VIEW

GRAPHIC #1

<END>

g00942304

BASIC ENGINE

224-5123 PULLEY GP-FAN

S/N: BMA1100-UP

PART OF 191-4479 ENGINE AR-COMplete

SMCS-1425

i01809751

NOTE	REF NO	GRAPHIC REF	PART NUMBER	QTY	PART NAME						SEE PAGE
					1	2	3	4	5	6 (PRODUCT LEVEL)	
	1	1	224-5121	1	PULLEY-FAN (8 GROOVE)						
M	2	1	8T-4908	6	BOLT (M8X1.25X25MM)						

M-METRIC PART

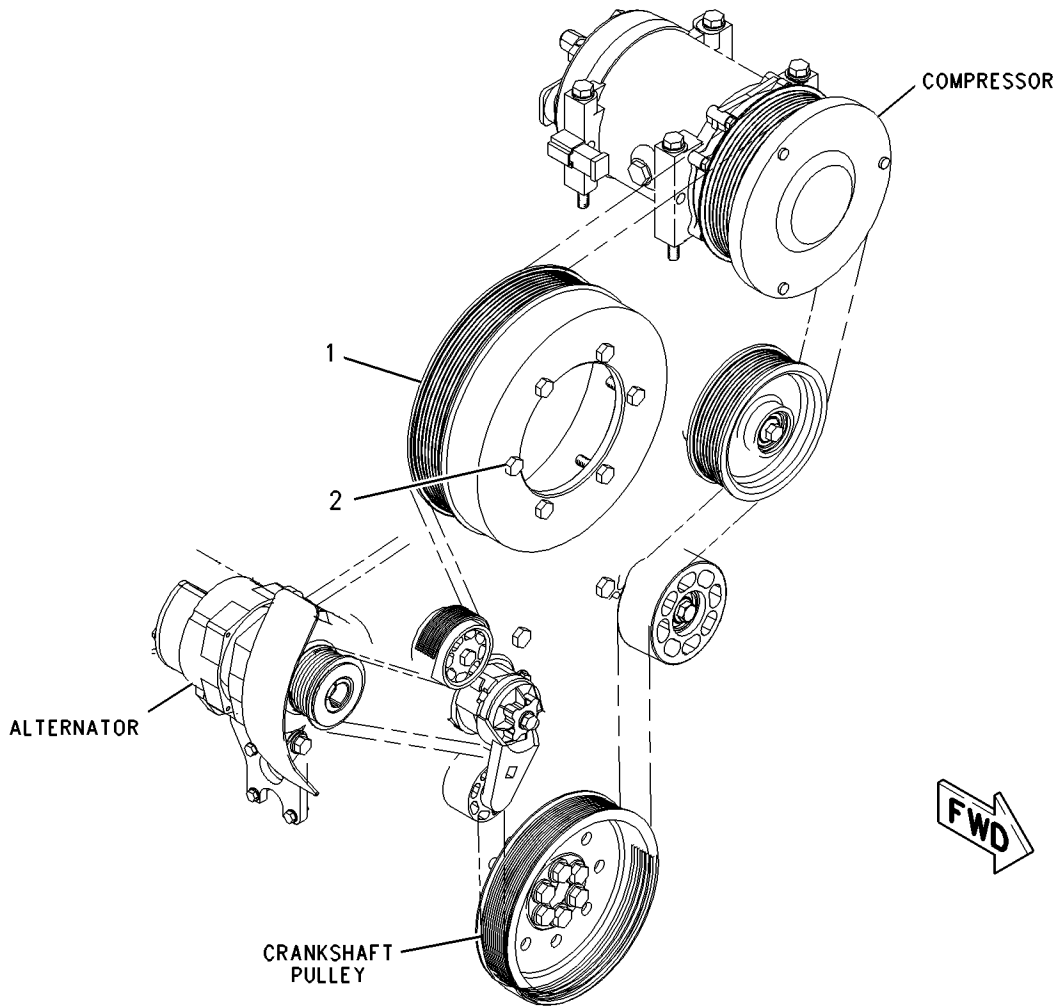

GRAPHIC #1

<END>

g00926195

BASIC ENGINE

201-9063 PULLEY GP-FAN DRIVE

S/N: BMA1100-UP

PART OF 191-4481 ENGINE AR-COMPLETE
AN ATTACHMENT

SMCS-1356, 1357, 1359

i01804592

NOTE	REF NO	GRAPHIC REF	PART NUMBER	QTY	PART NAME						SEE PAGE
					1	2	3	4	5	6 (PRODUCT LEVEL)	
	1	1	201-8590	1	PULLEY-FAN (8 GROOVE)						
M	2	1	8T-4908	6	BOLT (M8X1.25X25MM)						

M-METRIC PART

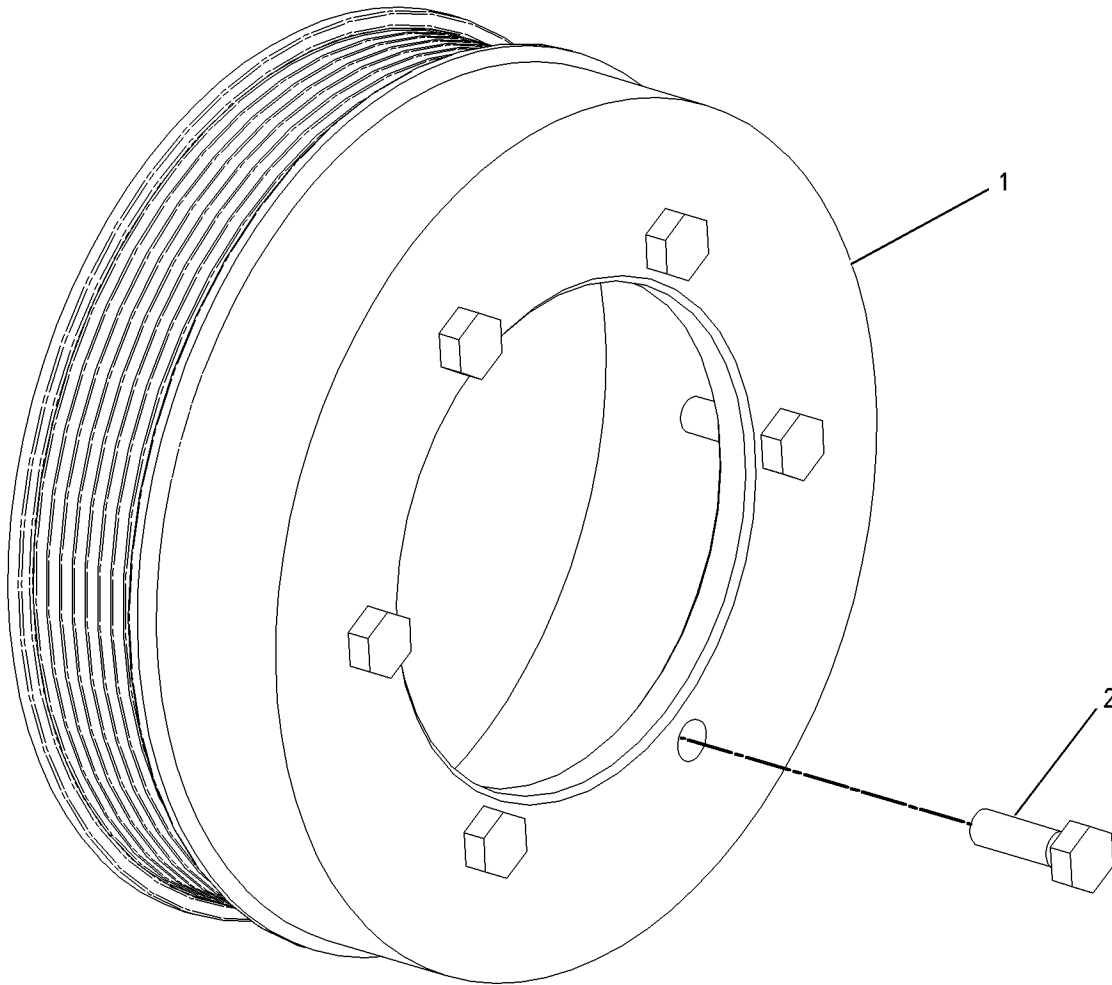

GRAPHIC #1

<END>

g00771719

BASIC ENGINE

189-2220 PULLEY GP - IDLER

S/N: BMA1100-UP

PART OF 191-4479, 191-4481 ENGINE AR-COMplete
ALSO AN ATTACHMENT

SMCS-1358

i01884401

NOTE	REF NO	GRAPHIC REF	PART NUMBER	QTY	PART NAME						SEE PAGE
					1	2	3	4	5	6 (PRODUCT LEVEL)	
	1	1	133-7023	1	PULLEY AS-IDLER						
	1A	1	151-2898	1	SPACER						
	1B	1	151-2900	1	BOLT (M10X1.5X54.25MM)						
	1C	1	166-6358	1	COVER-DUST						
	2	1	189-2207	1	PULLEY AS-IDLER						
	2A	1	145-2901	1	COVER-DUST						
	2B	1	151-2898	1	SPACER						
	2C	1	151-2900	1	BOLT (M10X1.5X54.25MM)						

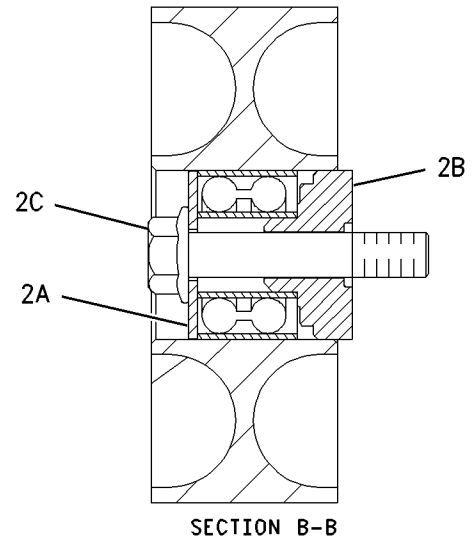
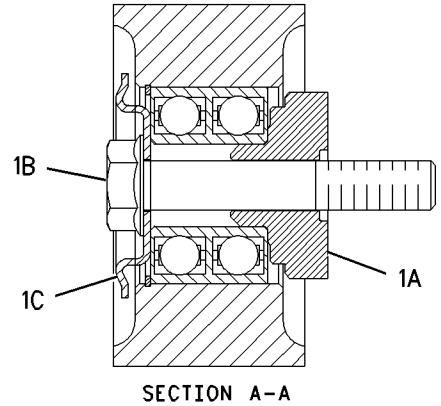
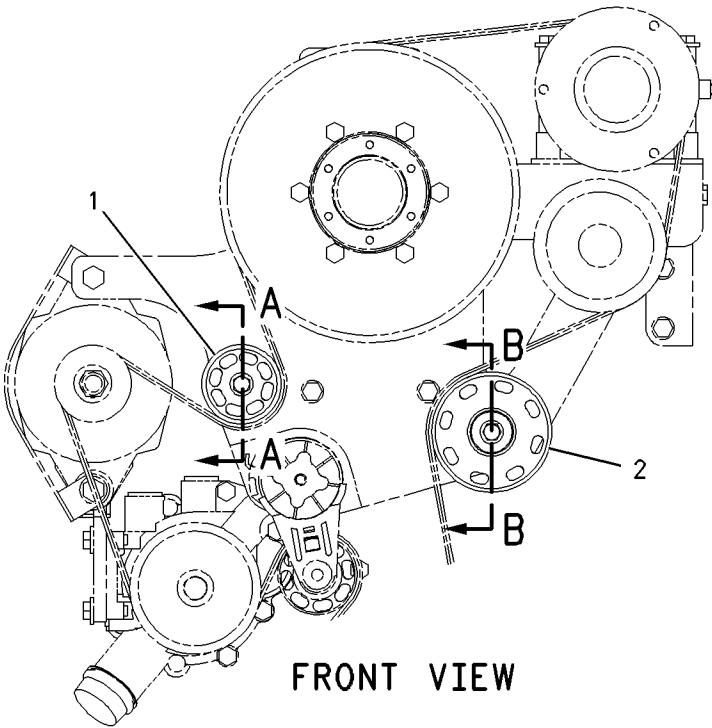

GRAPHIC #1

<END>

g00730246

BASIC ENGINE

115-4210 SEAL GP - CRANKSHAFT

S/N: BMA1100-UP

PART OF 191-4479, 191-4481 ENGINE AR-COMplete
ALSO AN ATTACHMENT

SMCS-1160, 1161

i01146413

NOTE	REF NO	GRAPHIC REF	PART NUMBER	QTY	PART NAME						SEE PAGE
					1	2	3	4	5	6 (PRODUCT LEVEL)	
	1	1	7E-7589	1	SEAL GP - CRANKSHAFT						
	2	1	119-2921	1	SEAL GP - CRANKSHAFT						
	3	1	4R-9999	1	EXCLUDER - CRANKSHAFT SEAL						

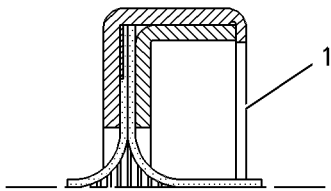

VIEW OF AREA B

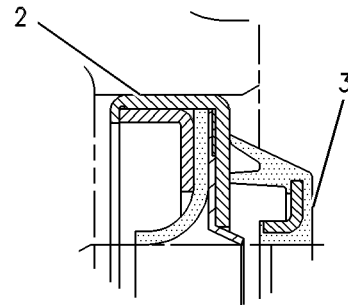

VIEW OF AREA A

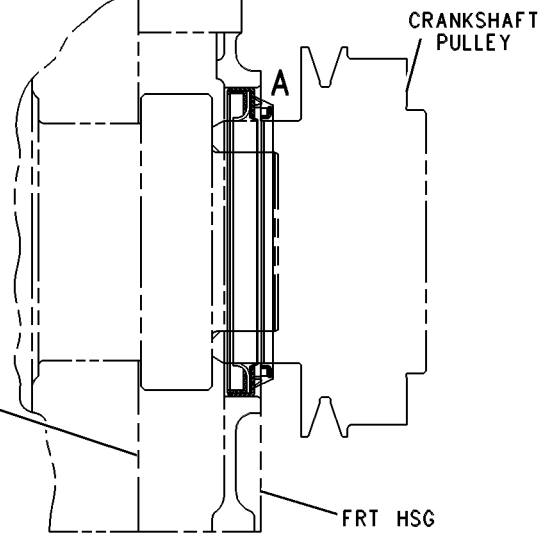
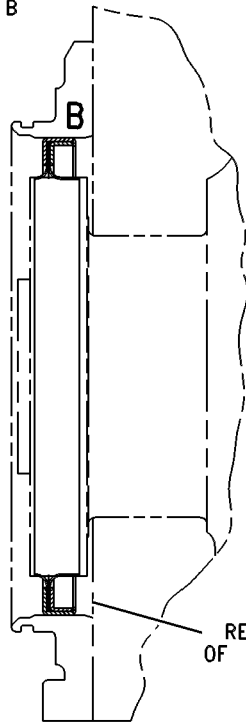

RIGHT SIDE VIEW

GRAPHIC #1

<END>

g00109240

BASIC ENGINE

7C-1770 SEAL GP-FLYWHEEL HOUSING

S/N: BMA1100-UP

PART OF 191-4479, 191-4481 ENGINE AR-COMplete

ALSO AN ATTACHMENT

SMCS-1157, 1161

i01746891

NOTE	REF NO	GRAPHIC REF	PART NUMBER	QTY	PART NAME						SEE PAGE
					1	2	3	4	5	6 (PRODUCT LEVEL)	
B	1	1	1U-8846		SEALANT-GASKET						
	2	1	3J-7354	1	SEAL-O-RING (8.92MM ID)						
B	3	1	3D-2824	1	SEAL-O-RING (23.47MM ID)						

B-USE AS REQUIRED

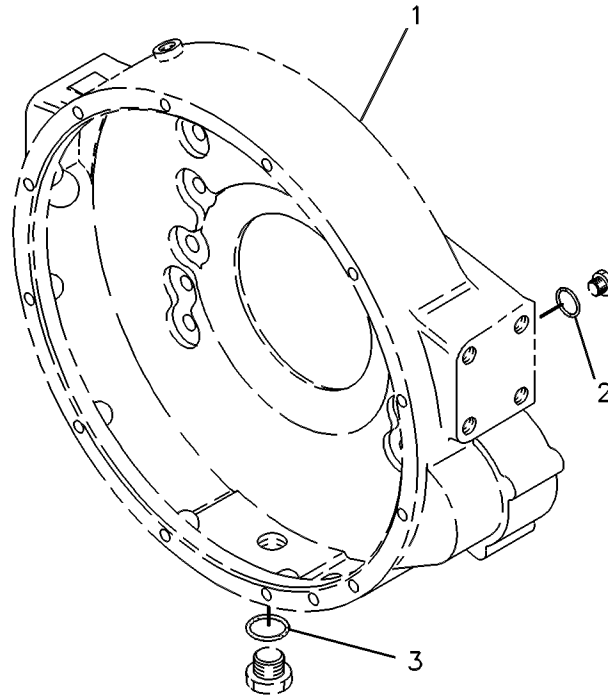

GRAPHIC #1

<END>

g00108872

BASIC ENGINE

154-8016 SEAL GP-FUEL INJECTOR

S/N: BMA1100-UP

PART OF 178-6342 PUMP GP-UNIT INJECTION
ALSO AN ATTACHMENT

SMCS-1290

i01615418

NOTE	REF NO	GRAPHIC REF	PART NUMBER	QTY	PART NAME						SEE PAGE
					1	2	3	4	5	6 (PRODUCT LEVEL)	
	1	1	150-4105	1	RING-BACKUP						
	2	1	9X-7557	1	SEAL-O-RING (32.92MM ID)						
	3	1	148-2903	1	SEAL-O-RING (31.34MM ID)						
	4	1	149-5240	1	RING-BACKUP						
	5	1	109-3207	1	SEAL-O-RING (23.39MM ID)						
	6	1	133-3715	1	RING-BACKUP						

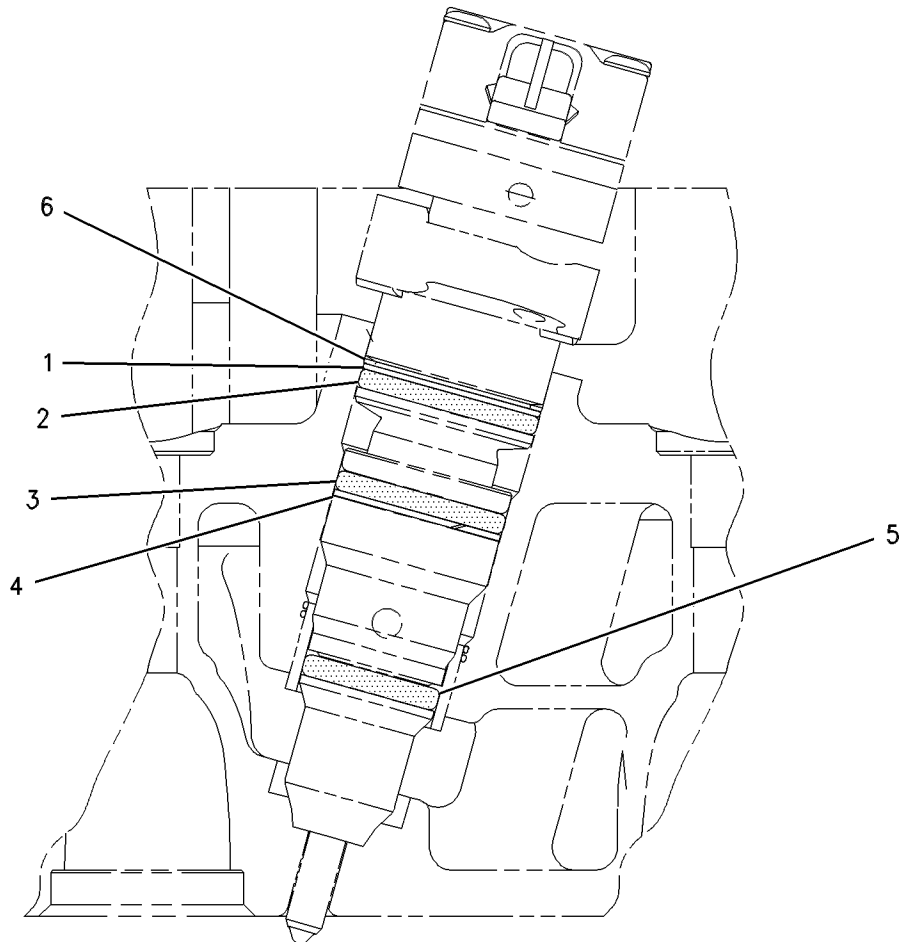

GRAPHIC #1

<END>

g00433901

BASIC ENGINE

169-4912 SUPPRESSION AR-SOUND-EUROPEAN MARKET

S/N: CCK1-UP

AN ATTACHMENT

SMCS-1801

i01888761

NOTE	PART NUMBER	QTY	PART NAME						SEE PAGE
			1	2	3	4	5	6 (PRODUCT LEVEL)	
Y	191-4481	1	ENGINE AR-COMPLETE						3
Y	193-1038	1	BELT GP						7
Y	196-1814	1	FAN GP						78
Y	200-6248	1	HOOD & GUARD GP						256
Y	127-0901	1	SUPPRESSION GP-SOUND						60
Y	203-2062	1	SHIELD GP-AIR CLEANER (PRECLEANER)						100
Y	231-0530	1	WARNING GP-BACKUP						180
	201-2670	5	RADIATOR AS						
	205-3237	1	FILM (EXTERIOR) (SOUND) ON FRONT FACE OF RIGHT HAND SIDE CONSOLE VISIBLE THROUGH CAB DOOR.						
Y-SEPARATE ILLUSTRATION									
<END>									

BASIC ENGINE

127-0901 SUPPRESSION GP - SOUND-BOTTOM GUARD LINERS

S/N: CCK1-UP

PART OF 169-4912 SUPPRESSION AR-SOUND
AN ATTACHMENT

SMCS-1801

i01877495

NOTE	REF NO	GRAPHIC REF	PART NUMBER	QTY	PART NAME						SEE PAGE
					1	2	3	4	5	6 (PRODUCT LEVEL)	
1	1	1	124-0364	4	LINER						
2	1	1	125-1993	4	LINER						
3	1	1	128-2906	1	LINER						
4	1	1	128-2907	1	LINER						
5	1	1	128-2908	1	LINER						
6	1	1	128-2909	1	LINER						

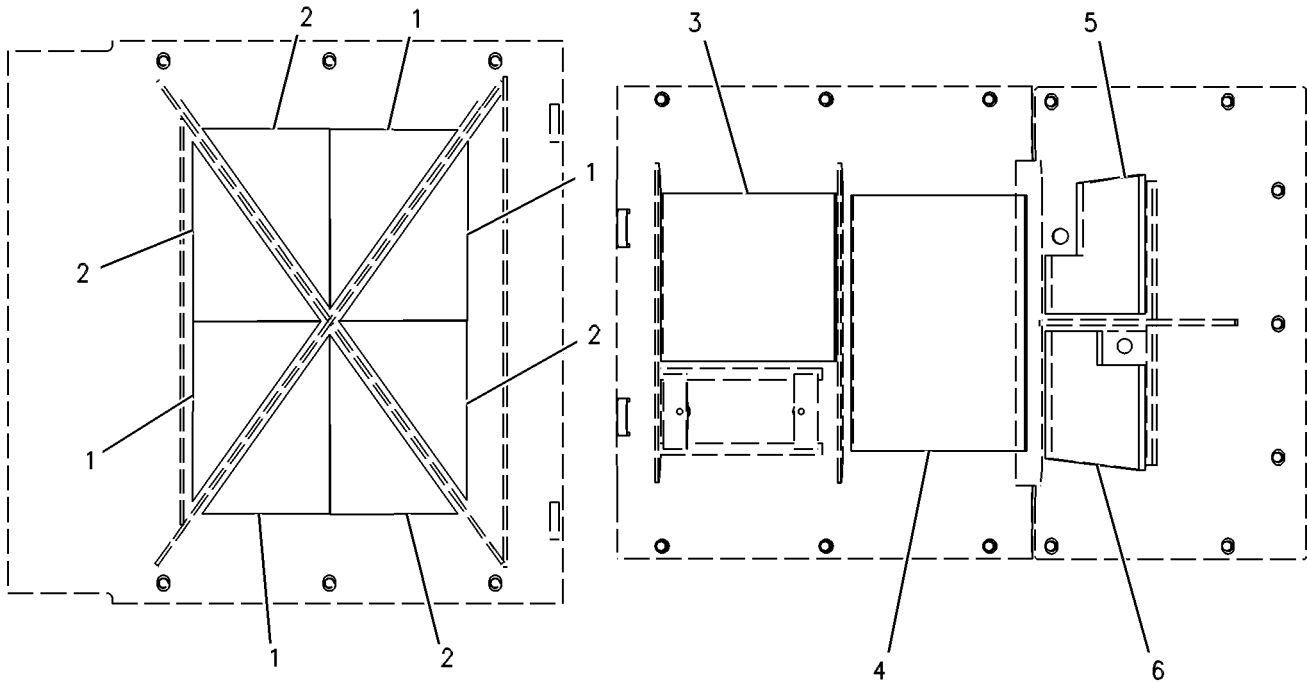

GRAPHIC #1

<END>

g00279295

BASIC ENGINE

135-2969 VALVE MECHANISM GP

S/N: BMA1100-UP

PART OF 191-4482 ENGINE AR-CORE

ALSO AN ATTACHMENT

SMCS-1102, 1112, 1121, 1123, 1208, 1209

i01875926

NOTE	REF NO	GRAPHIC REF	PART NUMBER	QTY	PART NAME						SEE PAGE
					1	2	3	4	5	6 (PRODUCT LEVEL)	
	1	1	133-6379	12	ROD						
	2	1	220-6366	6	BRIDGE-VALVE						
Y	3	1	<i>139-4081</i>	3	LIFTER GP-VALVE						43
M	4	1	8T-8442	12	BOLT-SOCKET HEAD (M6X1X30MM)						
	5	1	3E-9412	6	DOWEL-BUSHING						
Y	6	1	<i>155-4773</i>	1	VALVE MECHANISM GP						62
M	7	1	6V-5696	11	BOLT (M12X1.75X80MM)						
	8	1	9M-1974	2	WASHER-HARD (8.8X16X2MM THK)						
	9	1	5P-8245	11	WASHER-HARD (13.5X25.5X3MM THK)						
M	10	1	8T-0100	2	BOLT (M8X1.25X60MM)						

M-METRIC PART
Y-SEPARATE ILLUSTRATION

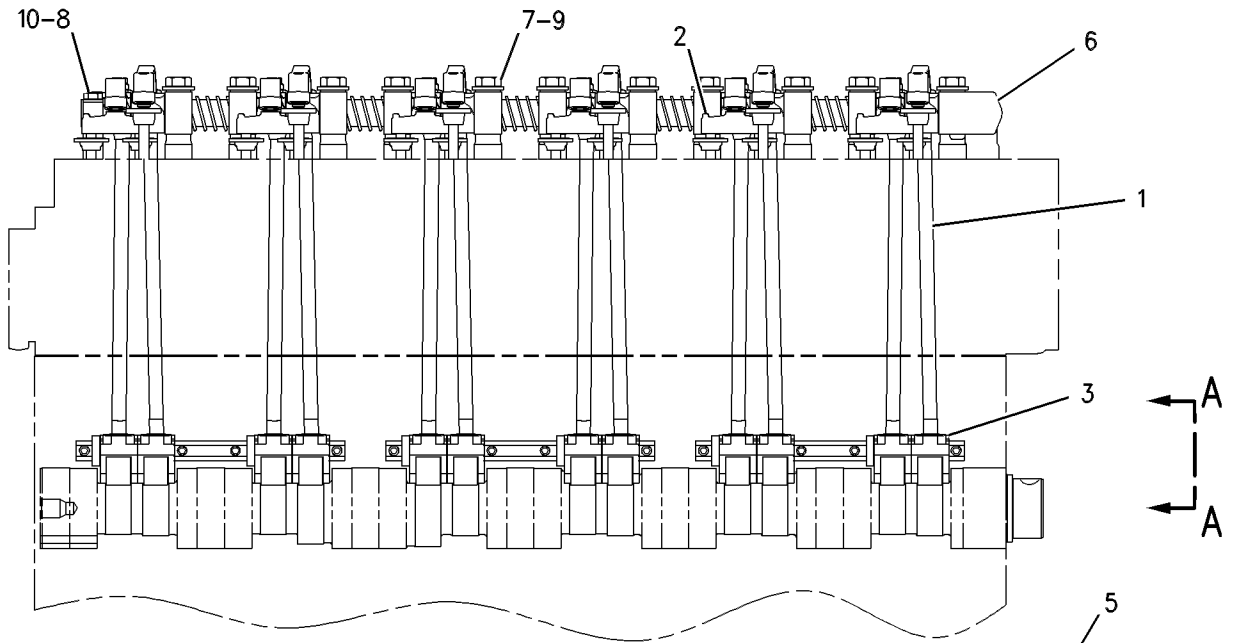

RIGHT SIDE VIEW

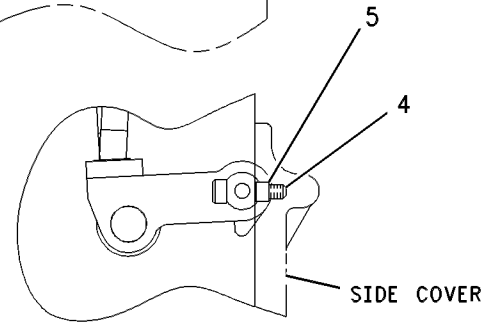

VIEW A-A

GRAPHIC #1

<END>

g00286874

BASIC ENGINE

155-4773 VALVE MECHANISM GP

S/N: BMA1100-UP

PART OF 135-2969 VALVE MECHANISM GP

ALSO AN ATTACHMENT

SMCS-1102, 1112, 1121, 1123, 1208, 1209

i01882767

NOTE	REF NO	GRAPHIC REF	PART NUMBER	QTY	PART NAME						SEE PAGE
					1	2	3	4	5	6 (PRODUCT LEVEL)	
	1	1	137-6717	5	SPRING						
	2	1	222-1185	6	ROCKER ARM GP (INTAKE)						
					(EACH INCLUDES)						
M	2A	1	2Y-5829	1	NUT (M10X1.5 THD)						
M		1	183-4365	1	SCREW-ADJUSTING (M10X1.5 THD)						
	2B	1	153-8467	1	ROCKER ARM AS						
	2C	1	173-5549	1	SEAL-O-RING						
	2D	1	145-7376	1	BUTTON-ROCKER ARM						
	2E	1	145-7385	1	SOCKET-ROCKER ARM						
	3	1	138-8403	1	STAND						
	4	1	222-1186	6	ROCKER ARM GP (EXHAUST)						
					(EACH INCLUDES)						
M	4A	1	2Y-5829	1	NUT (M10X1.5 THD)						
M		1	183-4365	1	SCREW-ADJUSTING (M10X1.5 THD)						
	4B	1	153-8470	1	ROCKER ARM AS						
	4C	1	173-5549	1	SEAL-O-RING						
	4D	1	145-7376	1	BUTTON-ROCKER ARM						
	4E	1	145-7385	1	SOCKET-ROCKER ARM						
	5	1	138-8401	10	STAND						
	6	1	138-8402	1	STAND						
	7	1	138-9868	1	RING-RETAINING						
	8	1	8H-5244	1	DOWEL						
	9	1	138-7198	1	SHAFT AS						
		1	5B-1866	1	PLUG-CUP						

M-METRIC PART

BASIC ENGINE

155-4773 VALVE MECHANISM GP (contd.)

i01882767

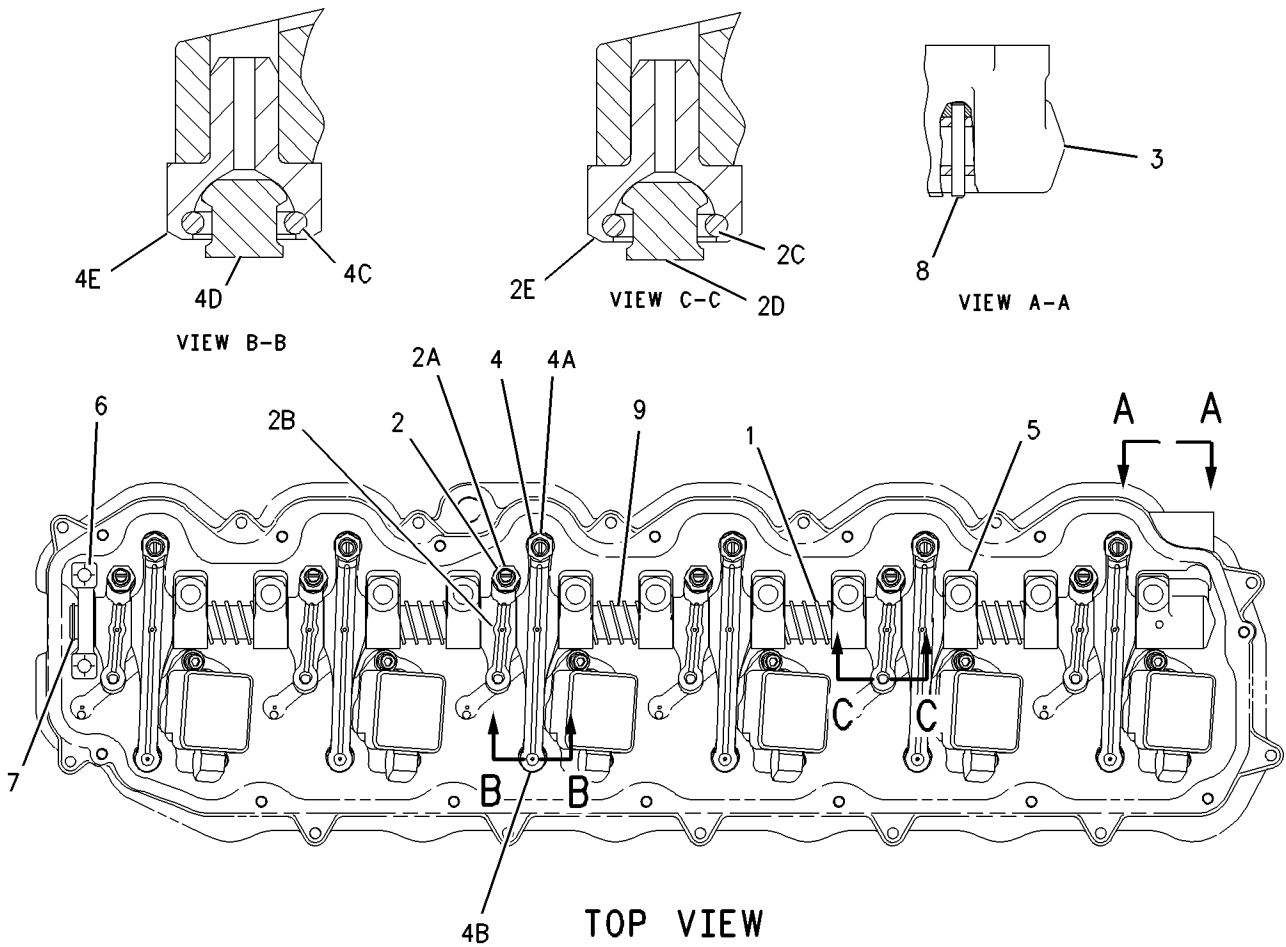

GRAPHIC #1

<END>

g00901133

LUBRICATION SYSTEM

179-7001 ADAPTER GP-ENGINE OIL LINE

S/N: BMA1100-UP
 PART OF 170-3304 PUMP & MTG GP-UNIT INJ HYD
 ALSO AN ATTACHMENT

SMCS-1307

i01836714

NOTE	REF NO	GRAPHIC REF	PART NUMBER	QTY	PART NAME						SEE PAGE
					1	2	3	4	5	6 (PRODUCT LEVEL)	
	1	1	179-7002	1	ADAPTER AS						
	2	1	214-7568	1	SEAL-O-RING (11.89MM ID)						

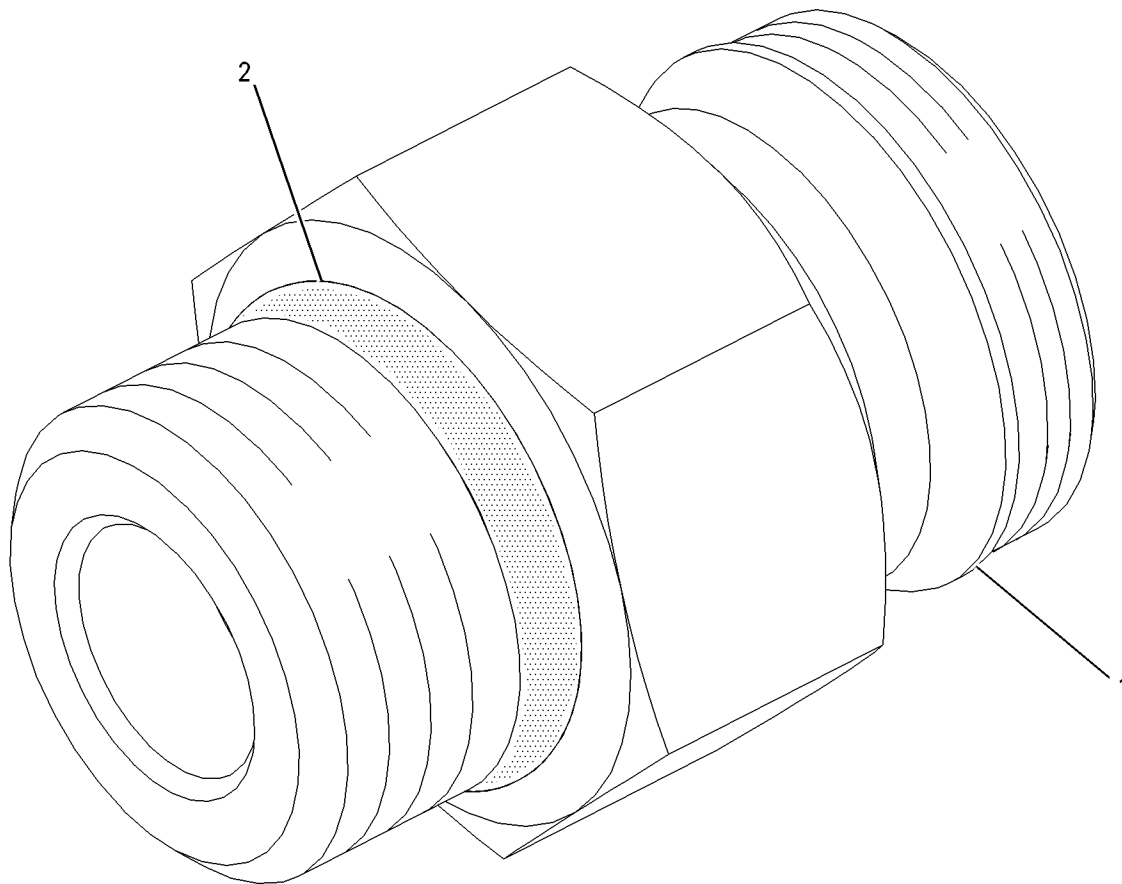

GRAPHIC #1

<END>

g00938522

LUBRICATION SYSTEM

120-8971 BREATHER GP-ENGINE

S/N: BMA1100-UP

PART OF 191-4482 ENGINE AR-CORE

ALSO AN ATTACHMENT

SMCS-1317

i01882544

NOTE	REF NO	GRAPHIC REF	PART NUMBER	QTY	PART NAME						SEE PAGE
					1	2	3	4	5	6 (PRODUCT LEVEL)	
	1	1	2W-9162	1	BREATHER AS (ENGINE)						
	2	1	4L-9564	1	SEAL-O-RING (ENGINE BREATHER)						
M	3	1	6V-3821	1	BOLT (M8X1.25X110MM)						
	4	1	9N-0869	1	WASHER-HARD (8.8X25.5X2.0MM THK)						

M-METRIC PART

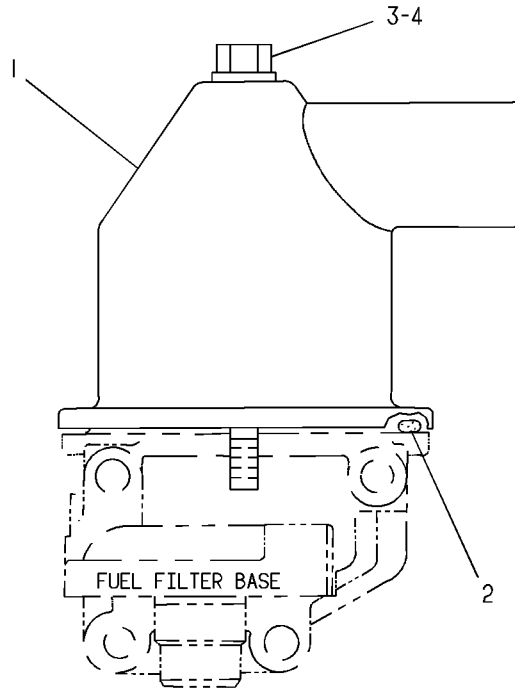

GRAPHIC #1

<END>

g00108310

LUBRICATION SYSTEM

199-3164 FILLER GP-ENGINE OIL

S/N: BMA1100-UP

PART OF 191-4479, 191-4481 ENGINE AR-COMplete
ALSO AN ATTACHMENT

SMCS-1316

i01882548

NOTE	REF NO	GRAPHIC REF	PART NUMBER	QTY	PART NAME						SEE PAGE
					1	2	3	4	5	6 (PRODUCT LEVEL)	
	1	1	4W-3087	1	CAP-FILLER (ENGINE OIL)						
	2	1	135-9819	1	SEAL (INTEGRAL)						
	3	1	224-9041	1	TUBE AS						
	4	1	5P-8245	4	WASHER-HARD (13.5X25.5X3MM THK)						
M	5	1	6V-5696	2	BOLT (M12X1.75X80MM)						
M	6	1	6V-8149	2	NUT (M12X1.75 THD)						
	7	1	184-7773	1	SPACER (9.14MM THK)						

M-METRIC PART

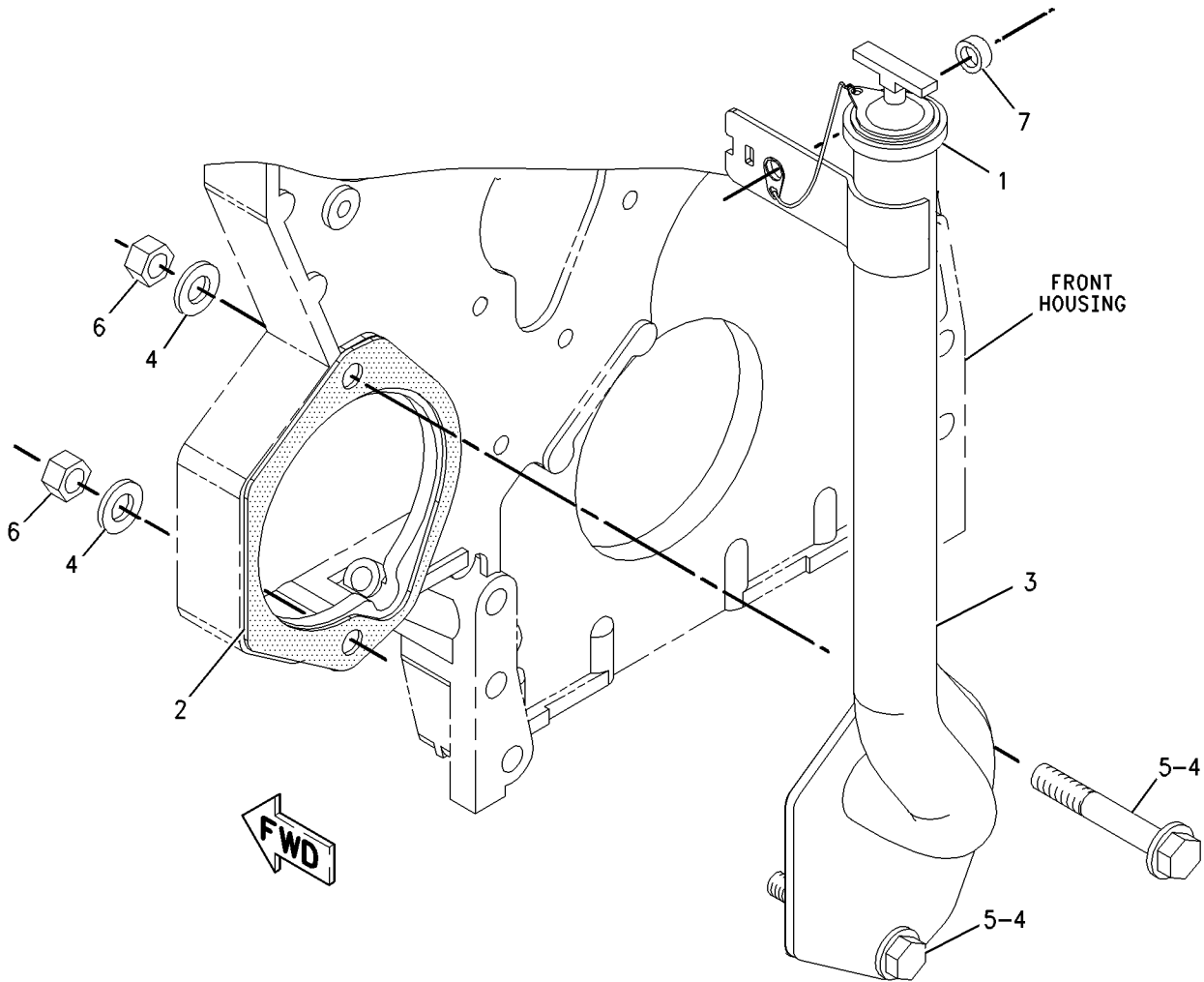

GRAPHIC #1

<END>

g00923970

LUBRICATION SYSTEM

117-4074 FILTER GP-ENGINE OIL

S/N: BMA1100-UP

PART OF 191-4479, 191-4481 ENGINE AR-COMplete
ALSO AN ATTACHMENT

SMCS-1306, 1308, 1318

i01803469

NOTE	REF NO	GRAPHIC REF	PART NUMBER	QTY	PART NAME						SEE PAGE
					1	2	3	4	5	6 (PRODUCT LEVEL)	
	1	1	1R-0739	1	FILTER AS-ENGINE OIL						
M	2	1	8T-0276	4	BOLT (M8X1.25X45MM) (MARKED X)						
	3	1	9M-1974	14	WASHER-HARD (8.8X16X2MM THK)						
M	4	1	6V-2317	10	BOLT (M8X1.25X30MM)						
	5	1	7C-1493	2	VALVE AS-BYPASS						
	6	1	9L-9188	2	SPRING-VALVE						
	7	1	2M-9780	2	SEAL-O-RING						
M	8	1	5P-8196	2	PLUG						
	9	1	4P-8182	1	BASE AS-OIL FILTER						
		1	2P-2537	1	STUD-HOLLOW						
	10	1	7E-9817	1	GASKET						

M-METRIC PART

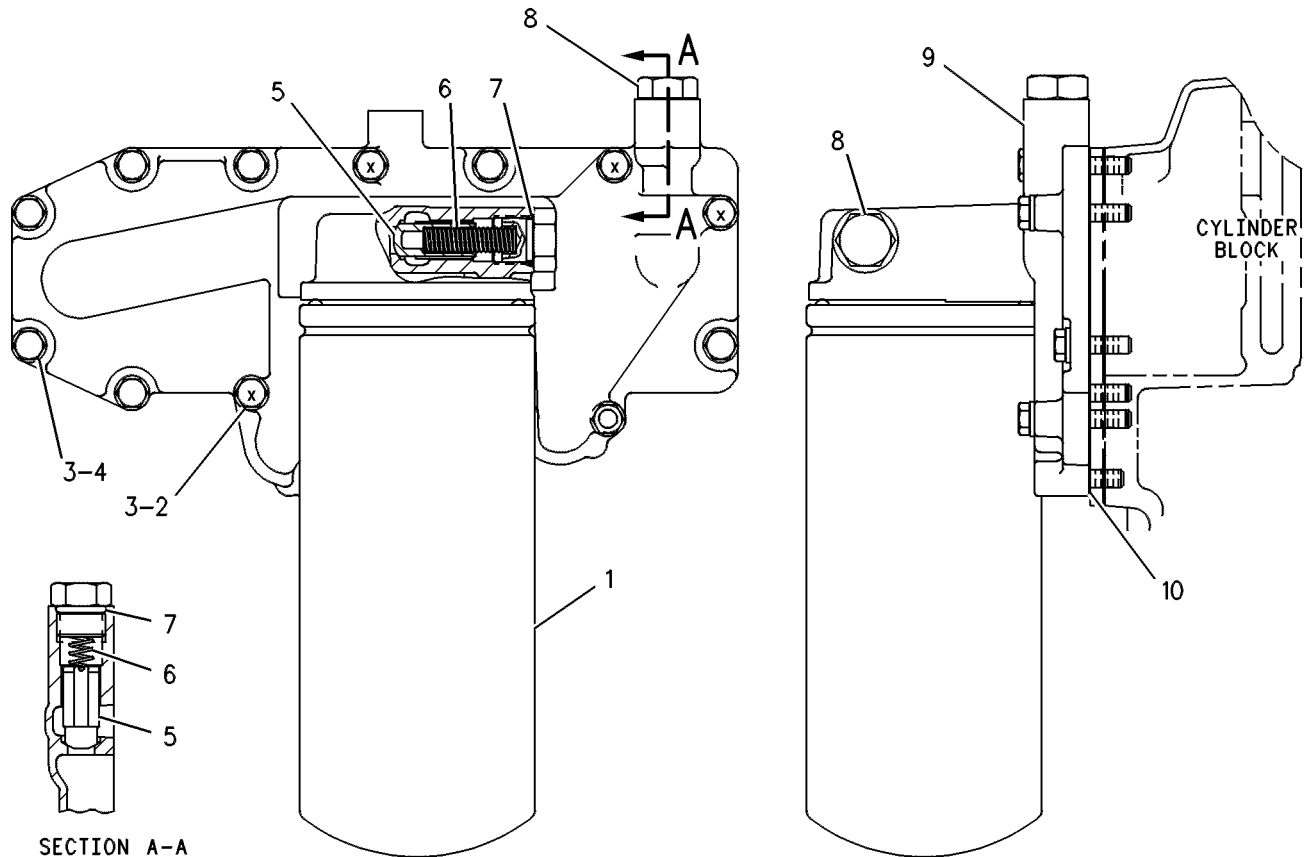

GRAPHIC #1

<END>

g00243739

LUBRICATION SYSTEM

211-1835 FUMES DISPOSAL GP

S/N: BMA1100-UP

PART OF 191-4479, 191-4481 ENGINE AR-COMplete
ALSO AN ATTACHMENT

SMCS-1317

i01882549

NOTE	REF NO	GRAPHIC REF	PART NUMBER	QTY	PART NAME						SEE PAGE
					1	2	3	4	5	6 (PRODUCT LEVEL)	
	1	1	3V-0778	1	BRACKET						
	2	1	4W-2181	1	HOSE-DISPOSAL (FUMES)						
	3	1	9M-2904	1	CLAMP-HOSE						
M	4	1	175-3168	1	BOLT						
	5	1	2S-2053	1	CLIP						
	6	1	3E-4352	1	WASHER-HARD (8.8X20.5X2.5MM THK)						
	7	1	8T-4121	2	WASHER-HARD (11X21X2.5MM THK)						
M	8	1	8T-4133	1	NUT (M10X1.5 THD)						
M	9	1	8T-4136	1	BOLT (M10X1.5X25MM)						
	10	1	9F-8218	1	SPACER						

M-METRIC PART

LUBRICATION SYSTEM

211-1835 FUMES DISPOSAL GP (contd.)

i01882549

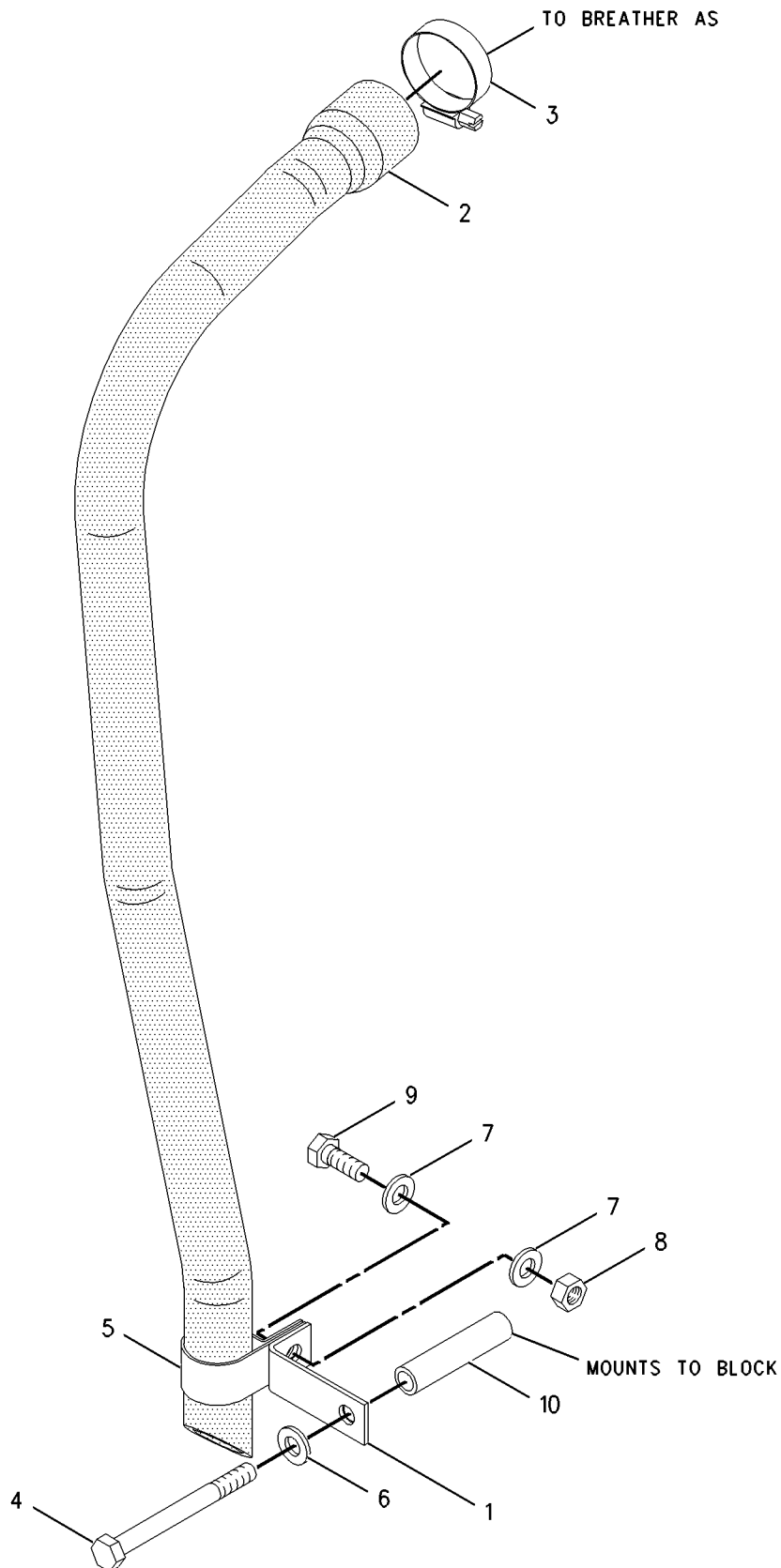

GRAPHIC #1

<END>

g00923042

LUBRICATION SYSTEM

159-1810 GAUGE GP-OIL LEVEL (DIPSTICK)

S/N: BMA1100-UP

PART OF 191-4479, 191-4481 ENGINE AR-COMplete
ALSO AN ATTACHMENT

SMCS-1326

i01803590

NOTE	REF NO	GRAPHIC REF	PART NUMBER	QTY	PART NAME						SEE PAGE
					1	2	3	4	5	6 (PRODUCT LEVEL)	
J	1	1	1S-2563	3	PLUG						
	2	1	201-2403	1	GAUGE-OIL LEVEL						
	3	1	224-9337	1	TUBE AS						
	4	1	1F-7567	1	CLIP						

J-USE TO PLUG OPTIONAL DIPSTICK LOCATIONS IN CYLINDER BLOCK

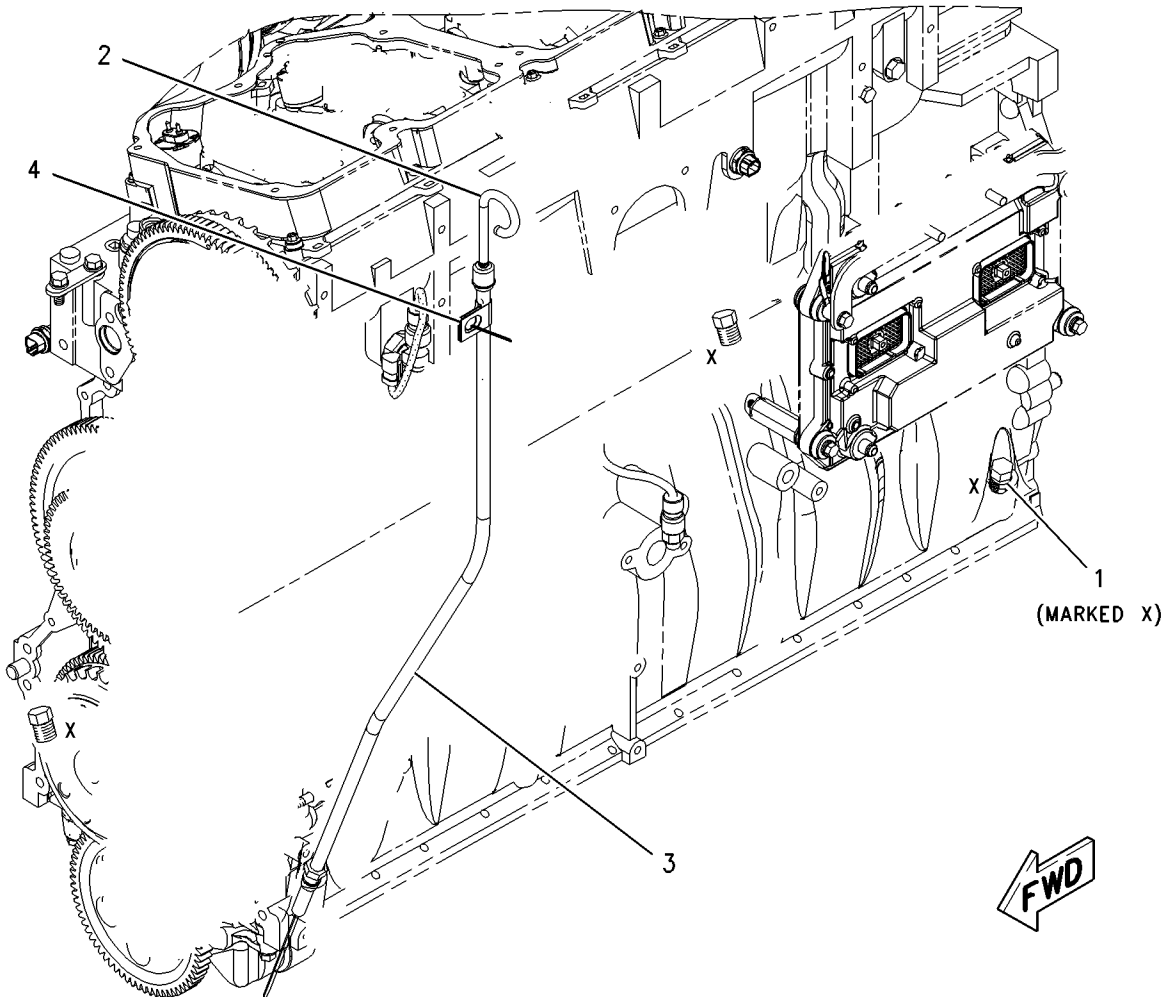

GRAPHIC #1

<END>

g00923688

LUBRICATION SYSTEM

219-5853 LINES GP-ENGINE OIL

S/N: BMA1100-UP

PART OF 191-4479, 191-4481 ENGINE AR-COMplete
ALSO AN ATTACHMENT

SMCS-1307

i01804597

NOTE	REF NO	GRAPHIC REF	PART NUMBER	QTY	PART NAME						SEE PAGE
					1	2	3	4	5	6 (PRODUCT LEVEL)	
	1	1	7W-5340	1	GASKET						
	2	1	219-5852	1	TUBE AS						
	3	1	3P-1156	2	SEAL-O-RING						
	4	1	4W-2232	1	ELBOW-OUTLET						
M	5	1	6V-3940	4	BOLT (M8X1.25X25MM)						
M	6	1	6V-4248	1	BOLT (M10X1.50X25MM)						
	7	1	6V-5839	1	WASHER (11X21X2.5MM THK)						
	8	1	9M-1974	2	WASHER-HARD (8.8X16X2MM THK)						

M-METRIC PART

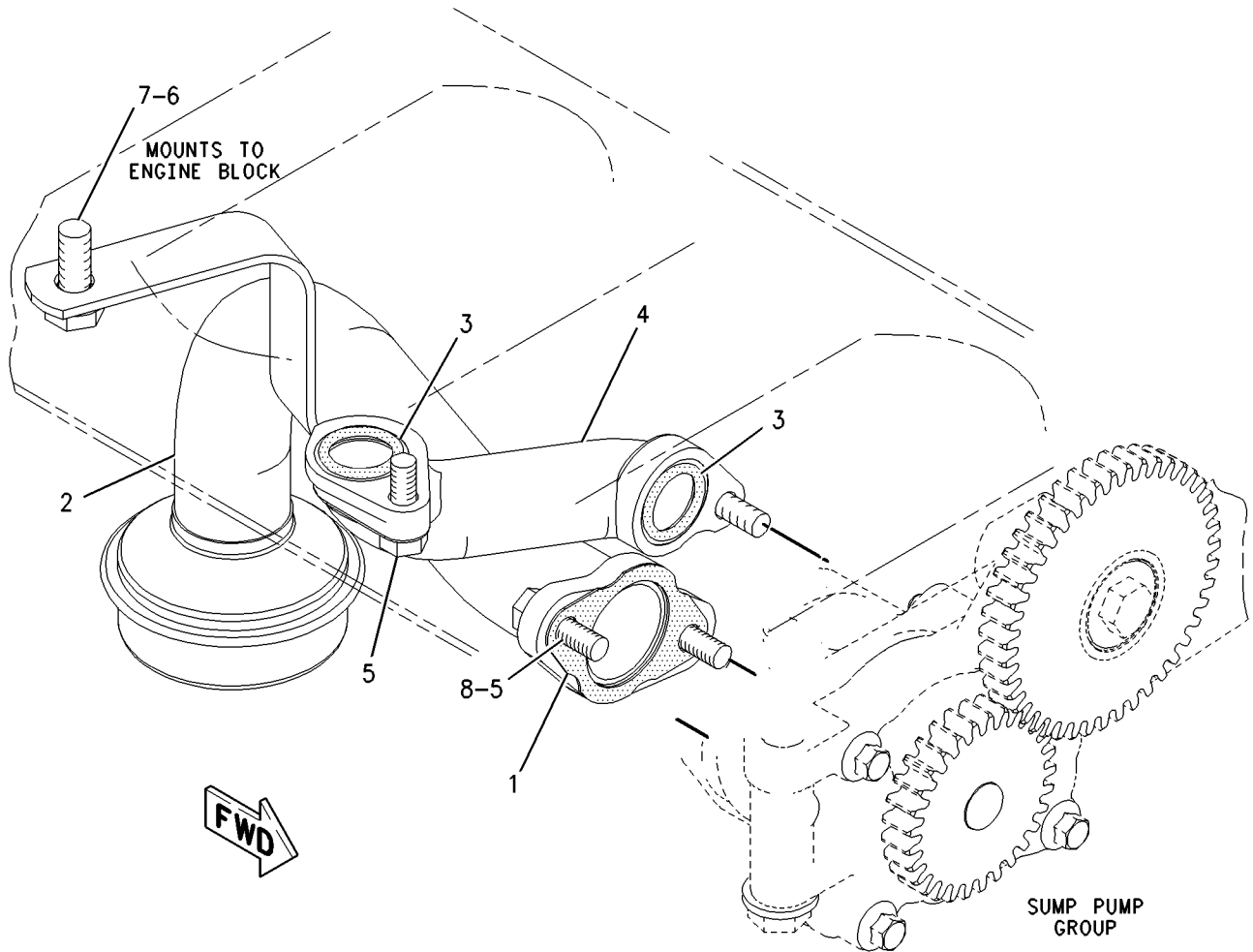

GRAPHIC #1

<END>

g00901042

LUBRICATION SYSTEM

202-3262 LINES GP-TURBOCHARGER OIL

S/N: BMA1100-UP

PART OF 191-4479, 191-4481 ENGINE AR-COMplete
ALSO AN ATTACHMENT

SMCS-1052, 1307

i01882551

NOTE	REF NO	GRAPHIC REF	PART NUMBER	QTY	PART NAME						SEE PAGE
					1	2	3	4	5	6 (PRODUCT LEVEL)	
	1	1	8A-8563	2	SPACER						
	2	1	8C-3445	1	CAP-DUST (TURBO OIL SAMPLING VALVE)						
	3	1	119-2942	1	ADAPTER						
	4	1	188-6126	1	GASKET						
	5	1	202-3261	1	TUBE AS						
	6	1	225-5219	1	TUBE AS						
	7	1	225-5220	1	TUBE AS						
	8	1	114-2687	1	SEAL-O-RING						
	9	1	154-9024	1	VALVE GP-FLUID SAMPLING (TURBOCHARGER OIL)						
	10	1	1F-7567	2	CLIP						
M	11	1	2Y-5829	2	NUT (M10X1.5 THD)						
	12	1	4L-3641	2	CLIP						
	13	1	5P-8066	1	SEAL-O-RING						
M	14	1	6V-4248	2	BOLT (M10X1.50X25MM)						
	15	1	6V-5049	2	SEAL-O-RING						
M	16	1	6V-5218	2	BOLT (M8X1.25X35MM)						
	17	1	6V-5839	4	WASHER (11X21X2.5MM THK)						
	18	1	6V-8397	5	SEAL-O-RING						
	19	1	6V-8636	2	CONNECTOR						
	20	1	6V-9843	1	TEE-SWIVEL						
	21	1	7X-2441	1	ADAPTER						
M	22	1	8T-0276	2	BOLT (M8X1.25X45MM)						
	23	1	9M-1974	2	WASHER-HARD (8.8X16X2MM THK)						

M-METRIC PART

LUBRICATION SYSTEM

202-3262 LINES GP-TURBOCHARGER OIL (contd.)

i01882551

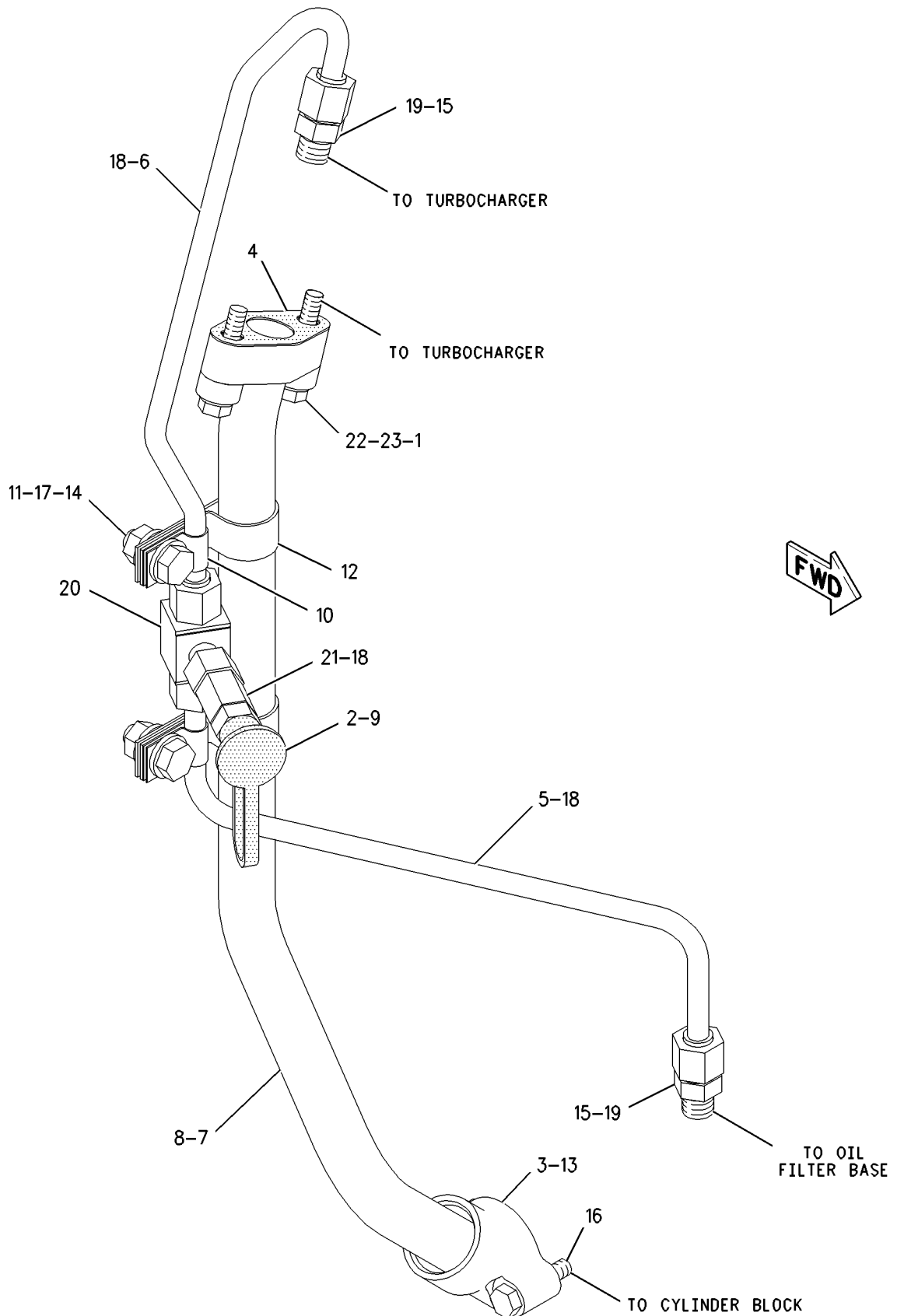

GRAPHIC #1

<END>

g00924635

LUBRICATION SYSTEM

212-2269 PUMP GP-ENGINE OIL

S/N: BMA1100-UP

PART OF 212-2270 PUMP GP-ENGINE OIL

ALSO AN ATTACHMENT

SMCS-1304, 1315

i01697514

NOTE	REF NO	GRAPHIC REF	PART NUMBER	QTY	PART NAME						SEE PAGE
					1	2	3	4	5	6 (PRODUCT LEVEL)	
	1	1	7W-9737	1	SHAFT-OIL PUMP						
	2	1	7W-9738	1	WASHER (10.5X38X1.6MM THK)						
	3	1	7W-9740	1	GEAR AS-IDLER (43 TEETH)						
		1	7W-9930	1	BEARING-SLEEVE						
M	4	1	9X-2305	1	BOLT-LOCKING (M10X1.5 THD)						
	5	1	210-5559	1	PUMP AS-GEROTOR						

M-METRIC PART

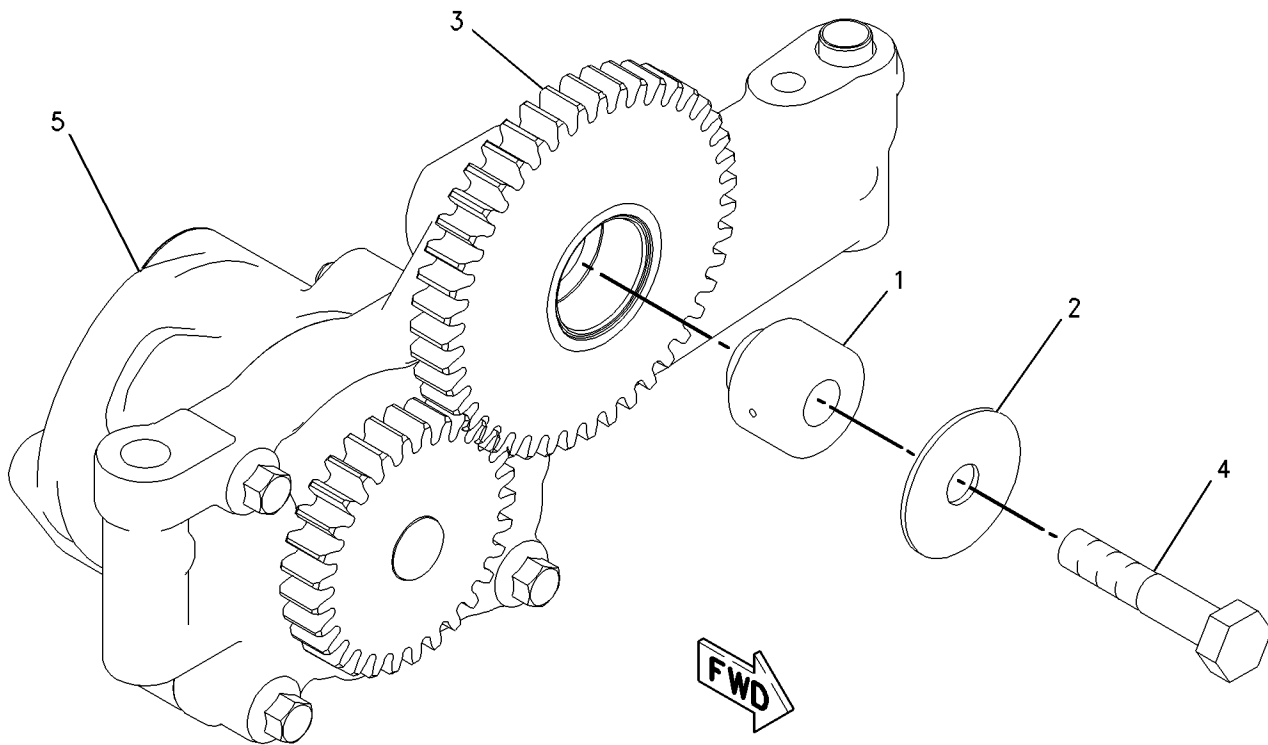

GRAPHIC #1

<END>

g00849418

LUBRICATION SYSTEM

212-2270 PUMP GP-ENGINE OIL

S/N: BMA1100-UP

PART OF 191-4482 ENGINE AR-CORE

ALSO AN ATTACHMENT

SMCS-1304, 1315

i01697510

NOTE	REF NO	GRAPHIC REF	PART NUMBER	QTY	PART NAME						SEE PAGE
					1	2	3	4	5	6 (PRODUCT LEVEL)	
Y	1	1	212-2269	1	PUMP GP-ENGINE OIL						74
M	2	1	6V-5815	2	BOLT (M10X1.5X75MM)						
	3	1	6V-5839	2	WASHER (11X21X2.5MM THK)						

M-METRIC PART
Y-SEPARATE ILLUSTRATION

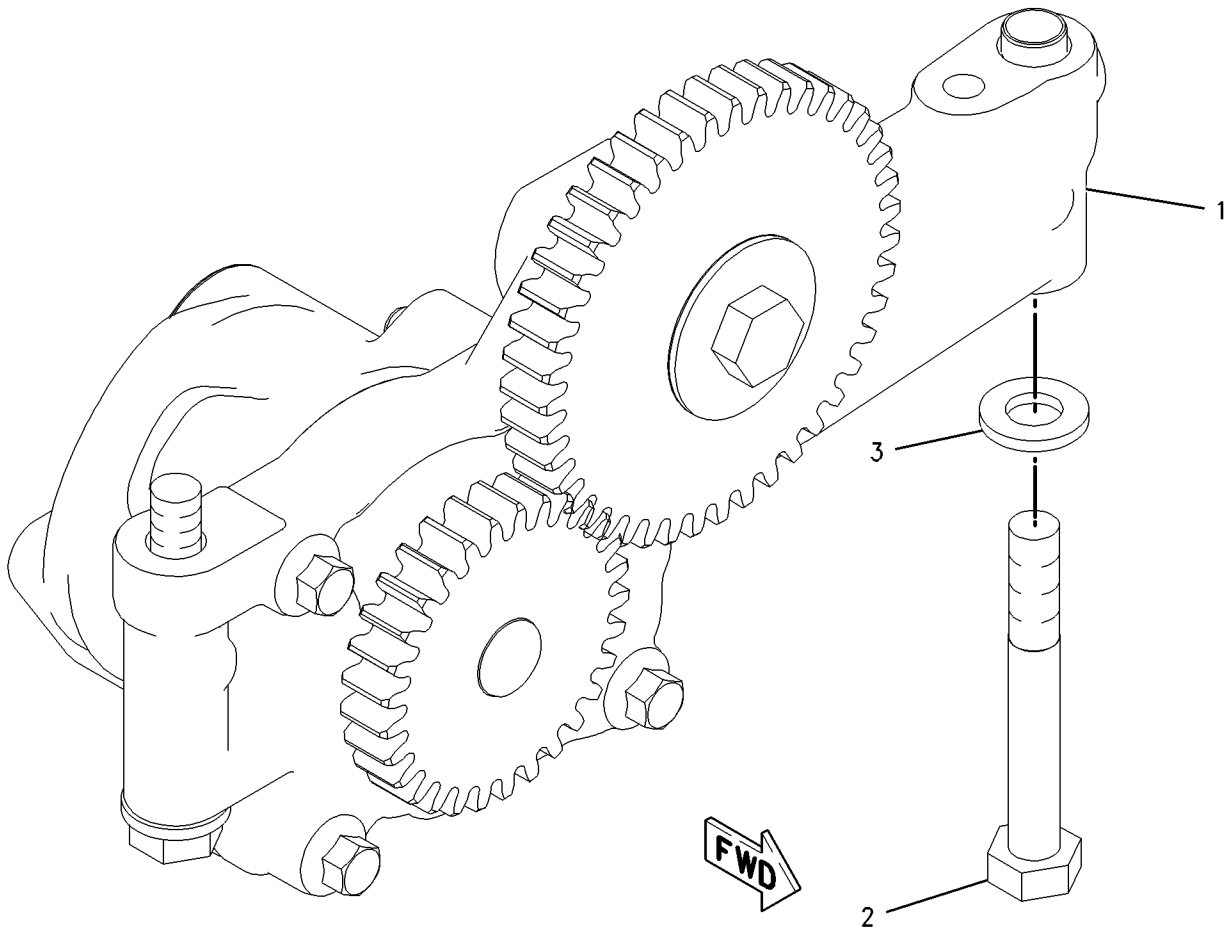

GRAPHIC #1

<END>

g00849437

COOLING SYSTEM

117-3643 COOLER GP-ENGINE OIL

S/N: BMA1100-UP
PART OF 191-4482 ENGINE AR-CORE
ALSO AN ATTACHMENT

SMCS-1378

i01858175

NOTE	REF NO	GRAPHIC REF	PART NUMBER	QTY	PART NAME						SEE PAGE
					1	2	3	4	5	6 (PRODUCT LEVEL)	
R	1	1	187-8595	1	CORE AS-ENGINE OIL COOLER						
	2	1	7C-1160	1	GASKET						
M	3	1	8M-4445	2	SEAL-O-RING						

M-METRIC PART
R-REMFG PART MAY BE AVAILABLE

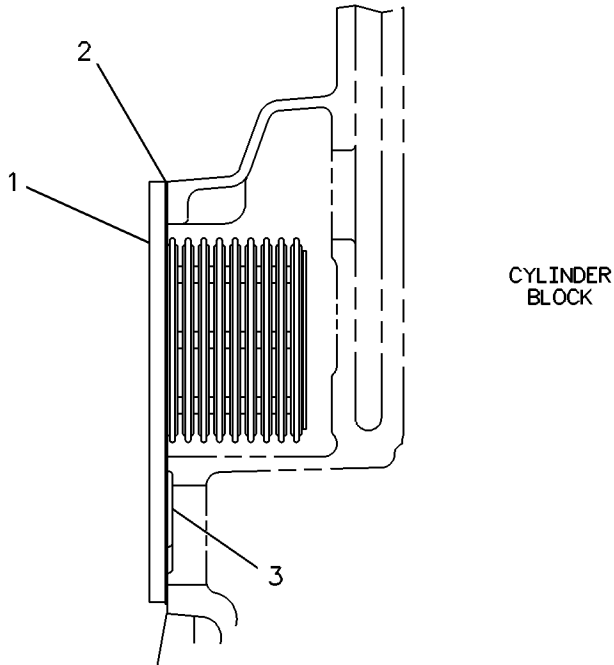

GRAPHIC #1

<END>

g00117316

COOLING SYSTEM

226-3406 COOLING AR

S/N: CCK1-UP

CANNOT BE USED WITH , 195-1043-PAGE 81
AN ATTACHMENT

SMCS - 1353

i01877560

NOTE	PART NUMBER	QTY	PART NAME						SEE PAGE
			1	2	3	4	5	6 (PRODUCT LEVEL)	
Y	193-1038	1	BELT GP						7
Y	191-4481	1	ENGINE AR - COMPLETE						3
Y	196-1814	1	FAN GP						78

Y-SEPARATE ILLUSTRATION

<END>

COOLING SYSTEM

196-1814 FAN GP

S/N: CCK1-UP

PART OF 226-3406 COOLING AR, 169-4912 SUPPRESSION AR-SOUND
AN ATTACHMENT

SMCS-1356

i01877797

NOTE	REF NO	GRAPHIC REF	PART NUMBER	QTY	PART NAME						SEE PAGE
					1	2	3	4	5	6 (PRODUCT LEVEL)	
	1	1	189-8904	1	SPIDER AS-FAN (BLOWER) (6 BLADES)						
	2	1	195-6814	1	GUARD AS-FAN						
	3	1	218-1964	1	DRIVE AS-FAN						
		1	102-8805	1	KIT-RECEPTACLE (6 PIN) (INCLUDES RECEPTACLE AS & WEDGE)						
		1	186-3735	1	PIN-CONNECTOR						
	4	1	200-3736	1	GUARD AS-FAN						
M		1	8T-3490	4	NUT-WELD (M10X1.5 THD)						
	5	1	4D-7794	1	CLIP						
	6	1	218-0589	2	BRACKET						
M	7	1	7X-0818	6	BOLT (M8X1.25X45MM)						
M	8	1	8T-4191	2	BOLT (M10X1.5X16MM)						
	9	1	7X-7729	4	WASHER (11X25X3MM THK)						
	10	1	8T-4121	10	WASHER-HARD (11X21X2.5MM THK)						
M	11	1	8T-4136	4	BOLT (M10X1.5X25MM)						
M	12	1	8T-4195	8	BOLT (M10X1.5X30MM)						
	13	1	8T-4224	12	WASHER-HARD (8.8X16X2MM THK)						
	14	1	5F-9757	1	GROMMET						
M	15	1	8T-4908	6	BOLT (M8X1.25X25MM)						
	16	1	3S-2093	5	STRAP-CABLE						

M-METRIC PART

COOLING SYSTEM

196-1814 FAN GP (contd.)

i01877797

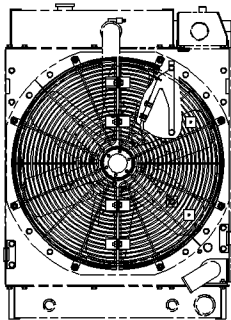

REAR VIEW
OF ENGINE

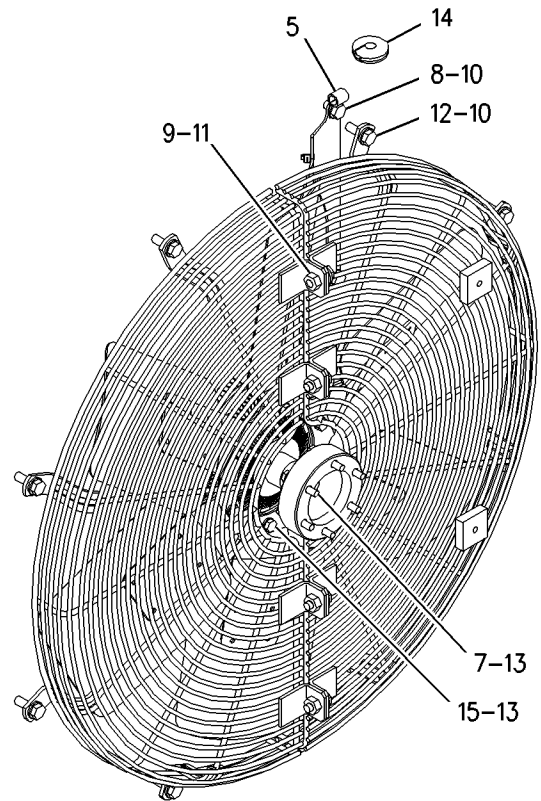
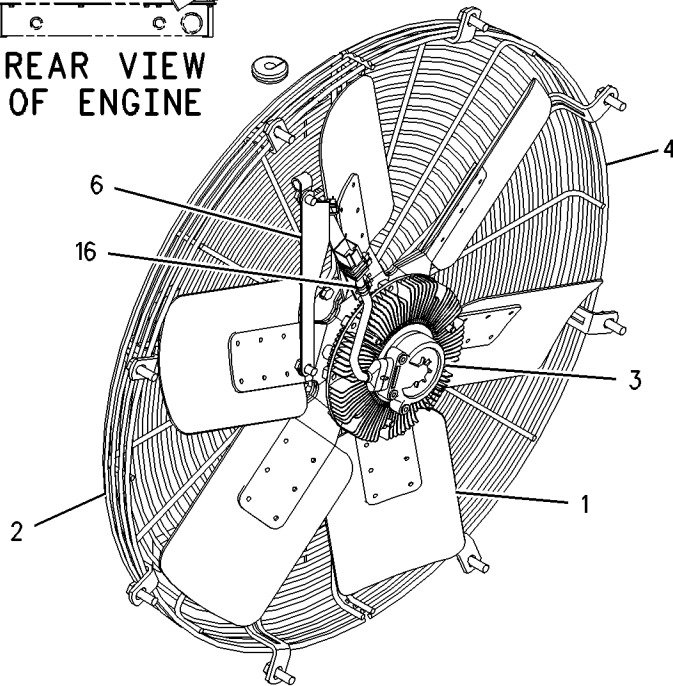

GRAPHIC #1

<END>

g00937647

COOLING SYSTEM

195-1041 FAN GP-BLOWER

S/N: CCK1-UP

PART OF 189-4622 INSTALLATION AR-ENGINE

SMCS-1356, 1360

i01842757

NOTE	REF NO	GRAPHIC REF	PART NUMBER	QTY	PART NAME						SEE PAGE
					1	2	3	4	5	6 (PRODUCT LEVEL)	
	1	1	226-2261	1	SPIDER AS-FAN						
	2	1	195-6814	1	GUARD AS-FAN (RIGHT)						
	3	1	200-0928	1	ADAPTER						
	4	1	200-3736	1	GUARD AS-FAN (LEFT)						
M		1	8T-3490	4	NUT-WELD (M10X1.5 THD)						
M	5	1	099-3649	6	BOLT (M8X1.25X40MM)						
	6	1	7X-7729	4	WASHER (11X25X3MM THK)						
	7	1	8T-4121	14	WASHER-HARD (11X21X2.5MM THK)						
M	8	1	8T-4136	4	BOLT (M10X1.5X25MM)						
M	9	1	8T-4195	14	BOLT (M10X1.5X30MM)						

M-METRIC PART

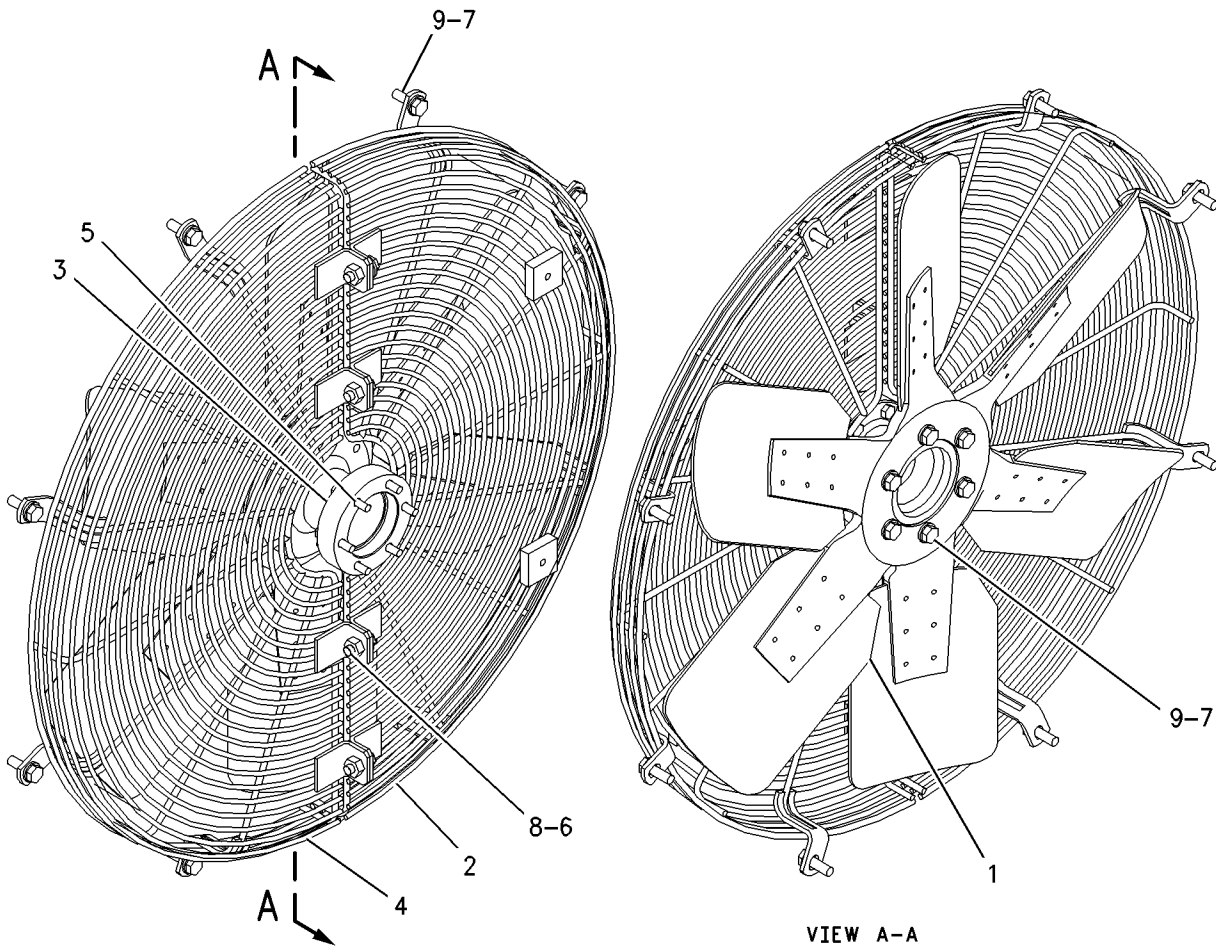

GRAPHIC #1

<END>

g00771054

COOLING SYSTEM

195-1043 FAN GP-REVERSIBLE

S/N: CCK1-UP

CANNOT BE USED WITH 196-1814-PAGE 78, 195-1045-PAGE 241, , 195-1041-PAGE 80
AN ATTACHMENT

SMCS-1356, 1360

i01830826

NOTE	REF NO	GRAPHIC REF	PART NUMBER	QTY	PART NAME						SEE PAGE
					1	2	3	4	5	6 (PRODUCT LEVEL)	
	1	1	6P-5560	1	GROMMET						
	2	1	188-8954	1	SPIDER AS-FAN						
	3	1	195-6815	1	GUARD AS-FAN (REV)						
	4	1	200-0928	1	ADAPTER						
	5	1	200-3736	1	GUARD AS-FAN (LEFT)						
M		1	8T-3490	4	NUT-WELD (M10X1.5 THD)						
M	6	1	099-3649	6	BOLT (M8X1.25X40MM)						
	7	1	7X-7729	4	WASHER (11X25X3MM THK)						
	8	1	8T-4121	14	WASHER-HARD (11X21X2.5MM THK)						
M	9	1	8T-4136	4	BOLT (M10X1.5X25MM)						
M	10	1	8T-4195	8	BOLT (M10X1.5X30MM)						
M	11	1	8T-4186	6	BOLT (M10X1.5X40MM)						

M-METRIC PART

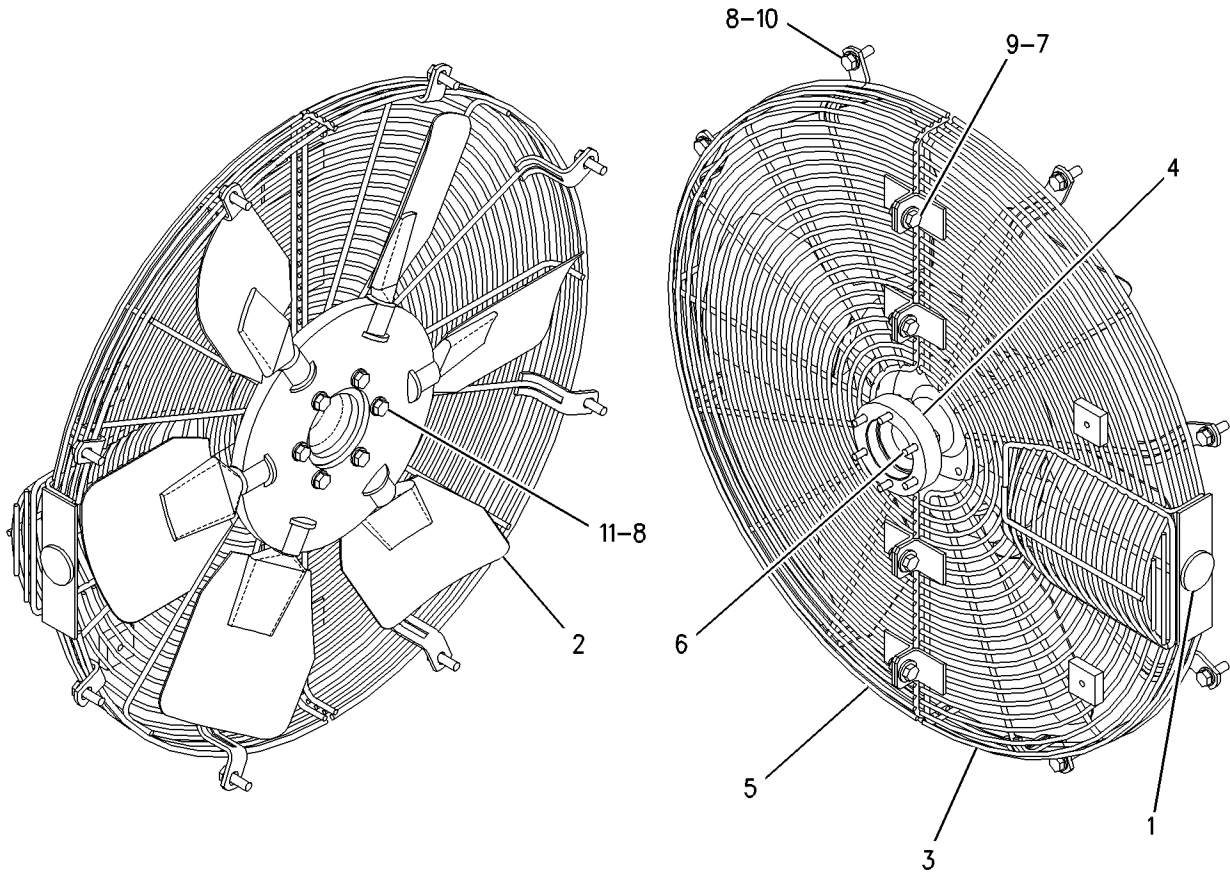

GRAPHIC #1

<END>

g00772264

COOLING SYSTEM

159-1814 LINES GP-WATER

S/N: BMA1100-UP

PART OF 191-4479, 191-4481 ENGINE AR-COMplete
ALSO AN ATTACHMENT

SMCS-1355, 1380, 1393

i01882556

NOTE	REF NO	GRAPHIC REF	PART NUMBER	QTY	PART NAME						SEE PAGE
					1	2	3	4	5	6 (PRODUCT LEVEL)	
	1	1	7E-0759	1	HOSE						
	3	1	157-0670	1	CAP-DUST (COOLANT SAMPLING VALVE)						
	4	1	126-5466	1	GASKET						
	5	1	126-5869	1	REGULATOR-WATER TEMPERATURE (94 DEG C) (COOLANT)						
	6	1	206-1540	1	HOUSING						
	7	1	136-0812	1	GASKET-WATER REGULATOR (COOLANT TEMPERATURE)						
	8	1	150-1999	2	CLAMP						
	9	1	191-2111	1	ELBOW						
	10	1	011-5224	1	BUSHING-TERMINAL						
	11	1	9S-8005	1	PLUG						
	11A	1	3K-0360	1	SEAL-O-RING						
	12	1	154-9024	1	VALVE GP-FLUID SAMPLING (COOLANT)						
M	13	1	5P-8347	2	BOLT (M8X1.25X70MM)						
M	14	1	6V-3940	6	BOLT (M8X1.25X25MM)						
M	15	1	6V-5223	1	BOLT (M8X1.25X100MM)						
	16	1	7W-6492	3	PLUG-PIPE						
	17	1	8T-6767	1	PLUG-PIPE						
	18	1	9M-1974	6	WASHER-HARD (8.8X16X2MM THK)						
M-METRIC PART											

COOLING SYSTEM

159-1814 LINES GP-WATER (contd.)

i01882556

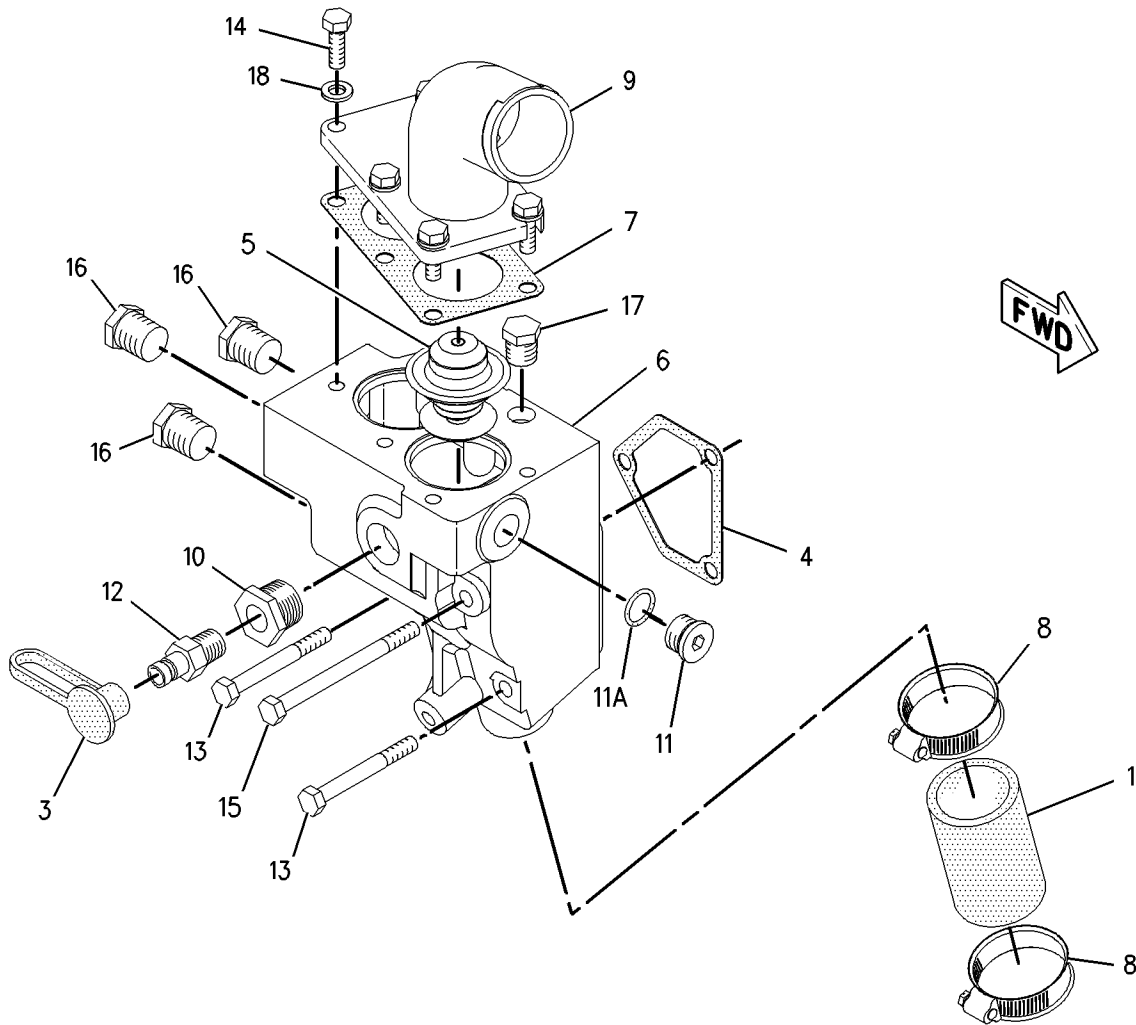

GRAPHIC #1

<END>

g00781109

COOLING SYSTEM

193-9237 PUMP GP-WATER

S/N: BMA1100-UP

PART OF 191-4479, 191-4481 ENGINE AR-COMPLETE
ALSO AN ATTACHMENT

SMCS-1361, 1363, 1364, 1373, 1384, 1389, 1394

i01483815

NOTE	REF NO	GRAPHIC REF	PART NUMBER	QTY	PART NAME						SEE PAGE
					1	2	3	4	5	6 (PRODUCT LEVEL)	
Y	1	1	193-9238	1	PUMP GP-WATER						85
M	2	1	8T-0644	4	BOLT (M10X1.50X90MM)						
	3	1	2M-4453	1	SEAL-O-RING						
	4	1	7F-8267	1	SEAL-O-RING						

M-METRIC PART
Y-SEPARATE ILLUSTRATION

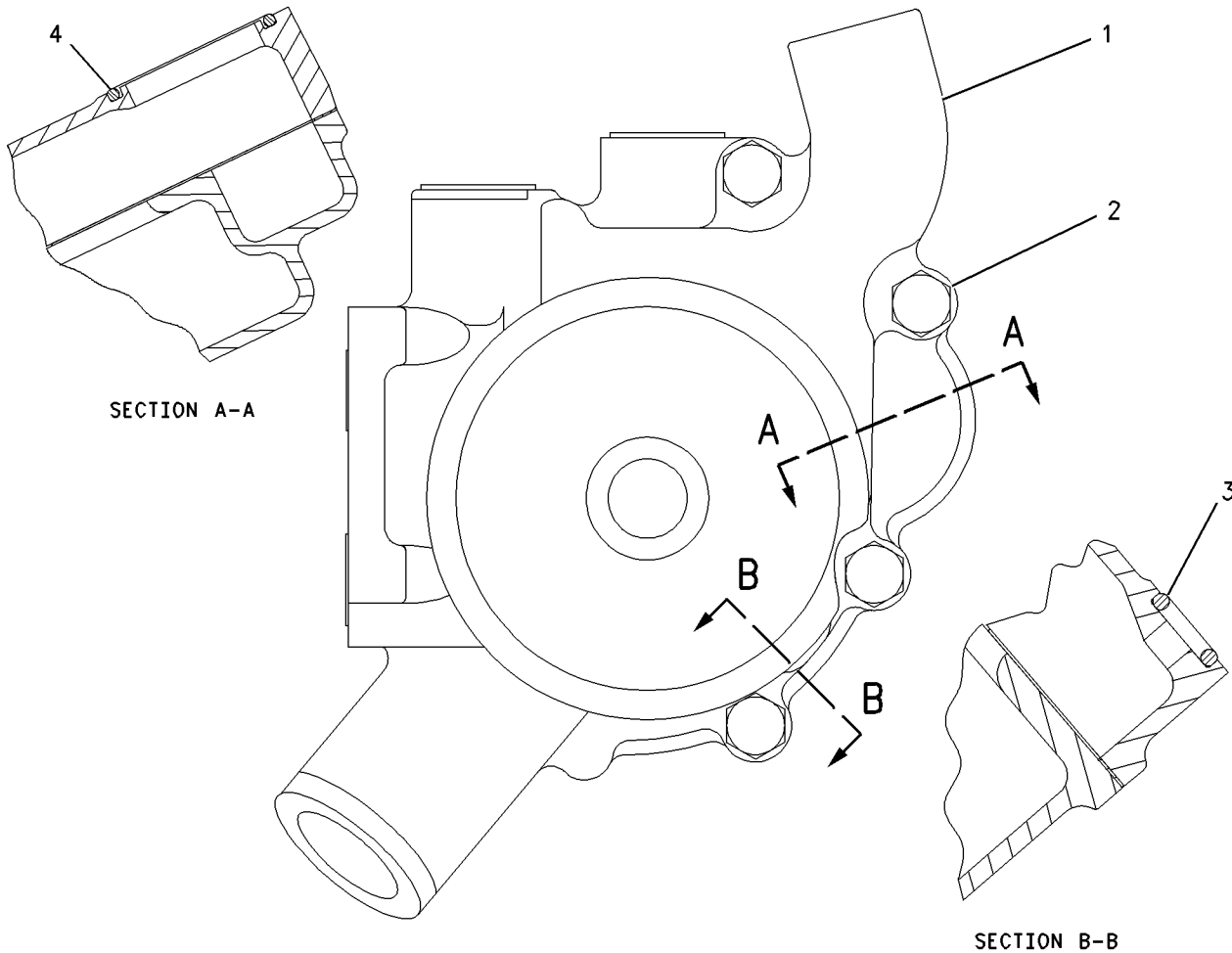

GRAPHIC #1

<END>

g00772077

COOLING SYSTEM

193-9238 PUMP GP-WATER

S/N: BMA1100-UP

PART OF 193-9237 PUMP GP-WATER

ALSO AN ATTACHMENT

SMCS-1361, 1363, 1364, 1373, 1384, 1389, 1394

i01884402

NOTE	REF NO	GRAPHIC REF	PART NUMBER	QTY	PART NAME						SEE PAGE
					1	2	3	4	5	6 (PRODUCT LEVEL)	
	1	1	193-9239	1	PUMP AS-WATER						
	1A	1	117-3437	1	PULLEY (8 GROOVE)						
	1B	1	119-3025	1	FILTER-WATER (WATER PUMP)						
	1C	1	129-1170	1	SHAFT AS						
	1D	1	147-5088	1	SEAL AS-WATER PUMP						
	1E	1	152-3952	1	IMPELLER-PUMP						
	1F	1	193-9240	1	HOUSING-PUMP						
	2	1	4W-7592	1	GASKET						
	3	1	4W-0253	1	COVER						
M	4	1	6V-3918	4	BOLT (M8X1.25X50MM)						
	5	1	9M-1974	4	WASHER-HARD (8.8X16X2MM THK)						
	6	1	9S-8003	1	PLUG						
	7	1	1J-9671	1	SEAL-O-RING						
	8	1	9S-8005	2	PLUG						
	9	1	3K-0360	2	SEAL-O-RING						
	10	1	9S-8008	2	PLUG						
	11	1	3D-2824	2	SEAL-O-RING						
	12	1	9S-8006	1	PLUG						
	13	1	2M-9780	1	SEAL-O-RING						

M-METRIC PART

COOLING SYSTEM

193-9238 PUMP GP-WATER (contd.)

i01884402

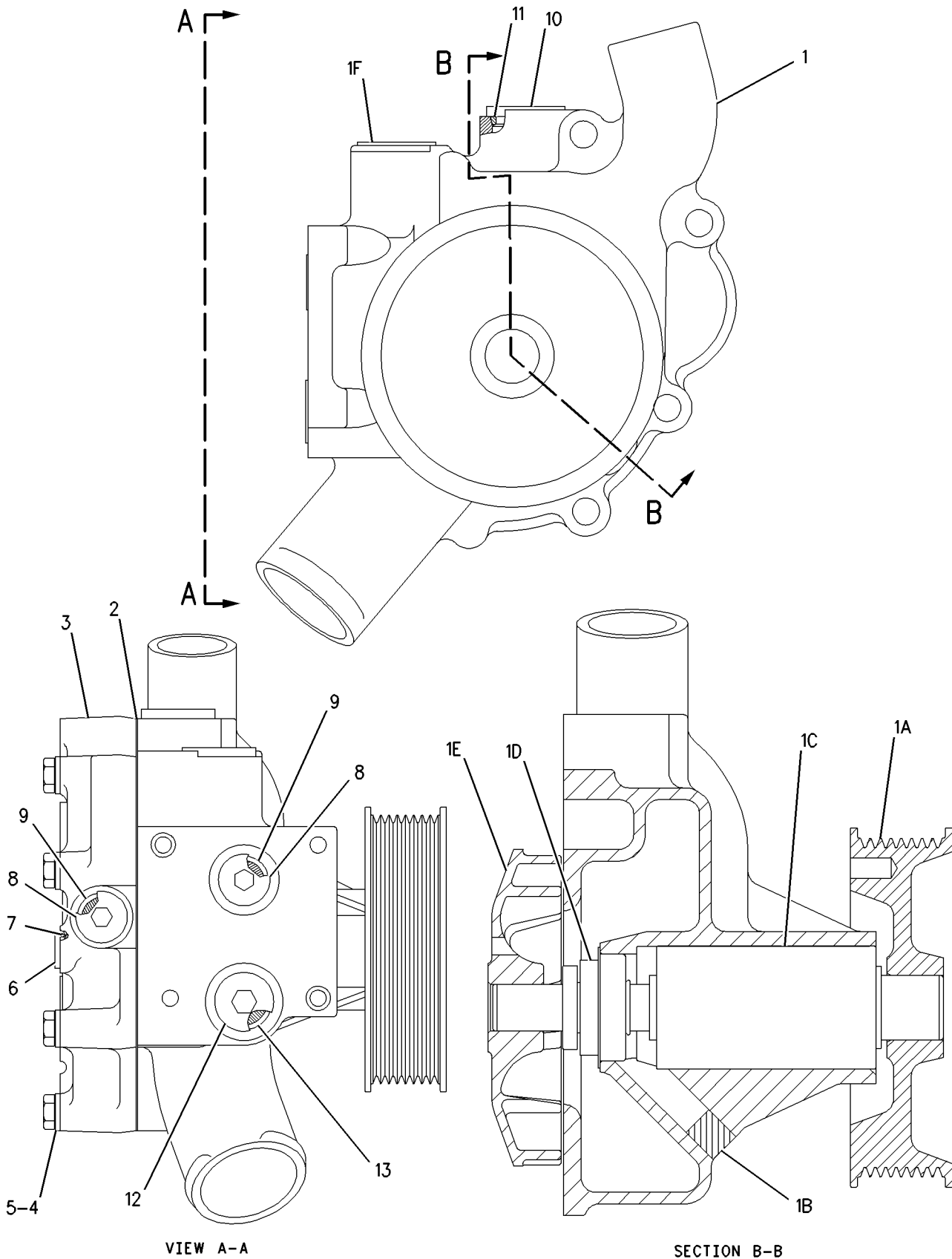

GRAPHIC #1

<END>

g00772119

COOLING SYSTEM

195-1040 RADIATOR GP

S/N: CCK1-UP

PART OF 189-4622 INSTALLATION AR-ENGINE

SMCS-1351

i01884404

NOTE	REF NO	GRAPHIC REF	PART NUMBER	QTY	PART NAME						SEE PAGE
					1	2	3	4	5	6 (PRODUCT LEVEL)	
	2	1	5D-1026	1	CLAMP-HOSE						
	3	1	5V-9221	2	SPACER (13.8X25X25MM THK)						
	4	1	6V-7238	1	VALVE-SHUTOFF						
	5	1	7K-1181	3	STRAP-CABLE						
	6	1	7X-0458	1	CLIP						
	7	1	8T-4984	1	CLAMP-HOSE						
	8	1	8T-6703	3	CLAMP-HOSE						
Y	9	1	165-6634	1	SENSOR GP-LIQUID LEVEL (COOLANT)						155
	10	1	192-4428	1	BRACKET						
	11	1	192-4429	1	BRACKET						
Y	12	1	195-1809	1	RADIATOR GP						89
	13	1	195-7898	2	STRIP						
	14	1	195-7899	2	BAFFLE AS						
					(EACH INCLUDES)						
		1	7G-5186	8	SPACER (13X19X4.5MM THK)						
	15	1	198-1663	1	HOSE (LOWER RADIATOR)						
	16	1	201-8316	4	BRACKET AS						
	17	1	214-6735	1	PLATE AS						
M		1	8T-3490	8	NUT-WELD (M10X1.5 THD)						
	18	1	214-6736	1	SHROUD AS						
M		1	8T-3490	10	NUT-WELD (M10X1.5 THD)						
	19	1	214-6738	1	HOSE (UPPER RADIATOR)						
	22	1	190-5360	1	SHROUD AS						
M		1	8T-3490	12	NUT-WELD (M10X1.5 THD)						
	23	1	3K-0360	1	SEAL-O-RING						
	24	1	7X-7729	7	WASHER (11X25X3MM THK)						
	25	1	8T-4121	27	WASHER-HARD (11X21X2.5MM THK)						
M	26	1	8T-4136	26	BOLT (M10X1.5X25MM)						
M	27	1	8T-4137	8	BOLT (M10X1.5X20MM)						
M	28	1	8T-4194	2	BOLT (M12X1.75X50MM)						
E	29	1	5P-0767		HOSE (70 CM)						
E	30	1	8C-3681		HOSE (129CM)						
D	31	1	6V-5191		SEAL (1M)						
D	32	1	5P-9909		SEAL (.55M)						
D	32A	1	5P-9909		SEAL (.07M)						
D	33	1	5P-5931		SEAL (.9M)						
D	34	1	6V-5163		SEAL (.9M)						

D-ORDER BY THE METER
 E-ORDER BY THE CENTIMETER
 M-METRIC PART
 Y-SEPARATE ILLUSTRATION

COOLING SYSTEM

195-1040 RADIATOR GP (contd.)

i01884404

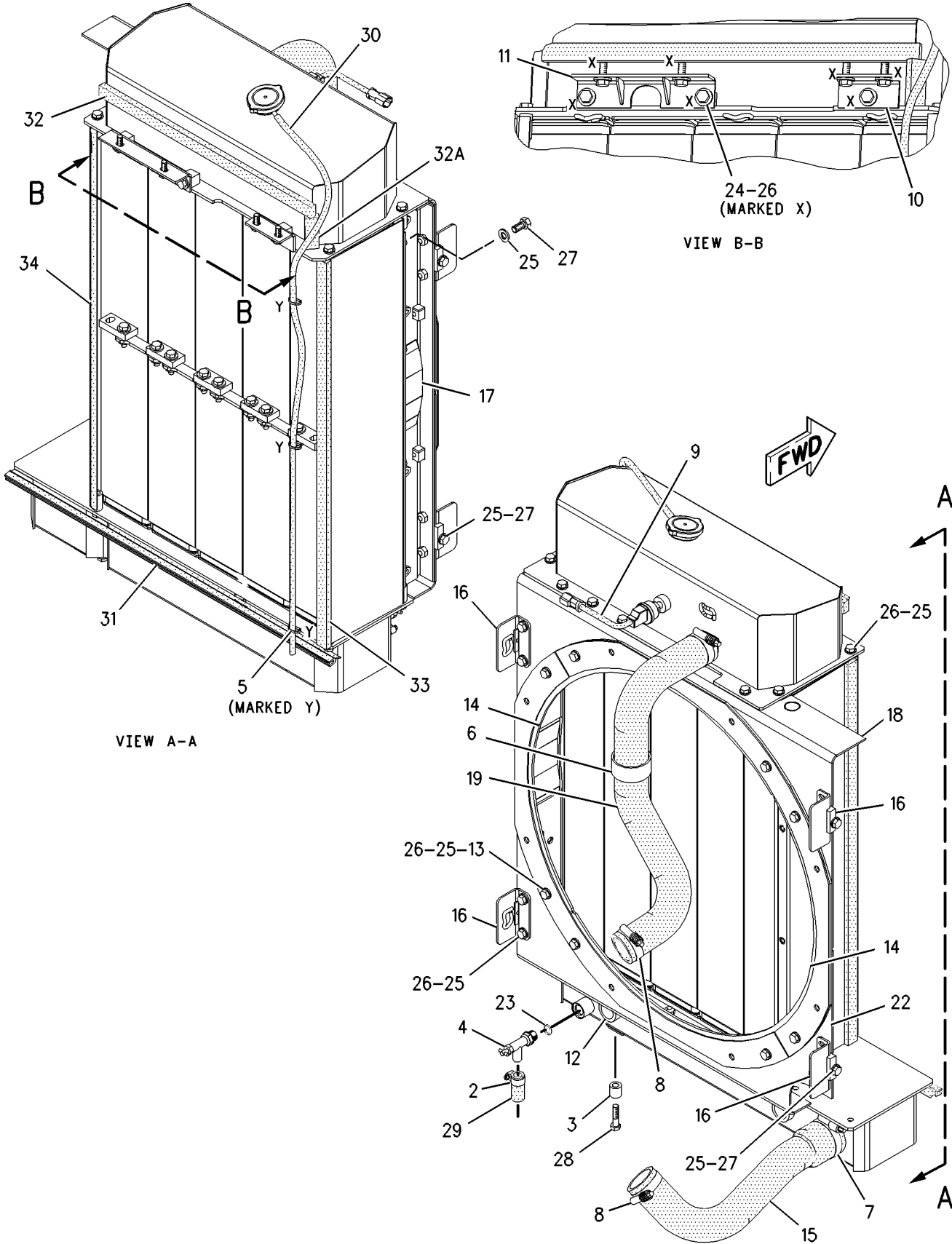

VIEW A-A

VIEW B-B

GRAPHIC #1

<END>

g00975028

COOLING SYSTEM

195-1809 RADIATOR GP

S/N: CCK1-UP

PART OF 195-1040 RADIATOR GP

SMCS-1351

i01881063

NOTE	REF NO	GRAPHIC REF	PART NUMBER	QTY	PART NAME						SEE PAGE
					1	2	3	4	5	6 (PRODUCT LEVEL)	
	1	1	4P-9942	5	SEAL-END TANK						
	2	1	4P-9943	5	SEAL-END TANK						
	3	1	7E-7754	4	STRAP AS						
	4	1	109-6967	2	PLATE AS						
					(EACH INCLUDES)						
M		1	8T-3490	4	NUT-WELD (M10X1.5 THD)						
	5	1	199-2387	1	TANK AS (RADIATOR)						
M		1	8T-3597	2	NUT-WELD (M12X1.75 THD)						
		1	106-7124	1	CORE AS-OIL COOLER						
	6	1	209-1990	1	TANK GP (RADIATOR-UPPER)						
		1	031-1119	1	CAP AS-RADIATOR (PRESSURE RELIEF)						
	7	1	188-3126	5	RADIATOR AS						
	8	1	7X-7729	8	WASHER (11X25X3MM THK)						
	9	1	8T-4121	8	WASHER-HARD (11X21X2.5MM THK)						
M	10	1	8T-4186	8	BOLT (M10X1.5X40MM)						
M	11	1	8T-4195	8	BOLT (M10X1.5X30MM)						

M-METRIC PART

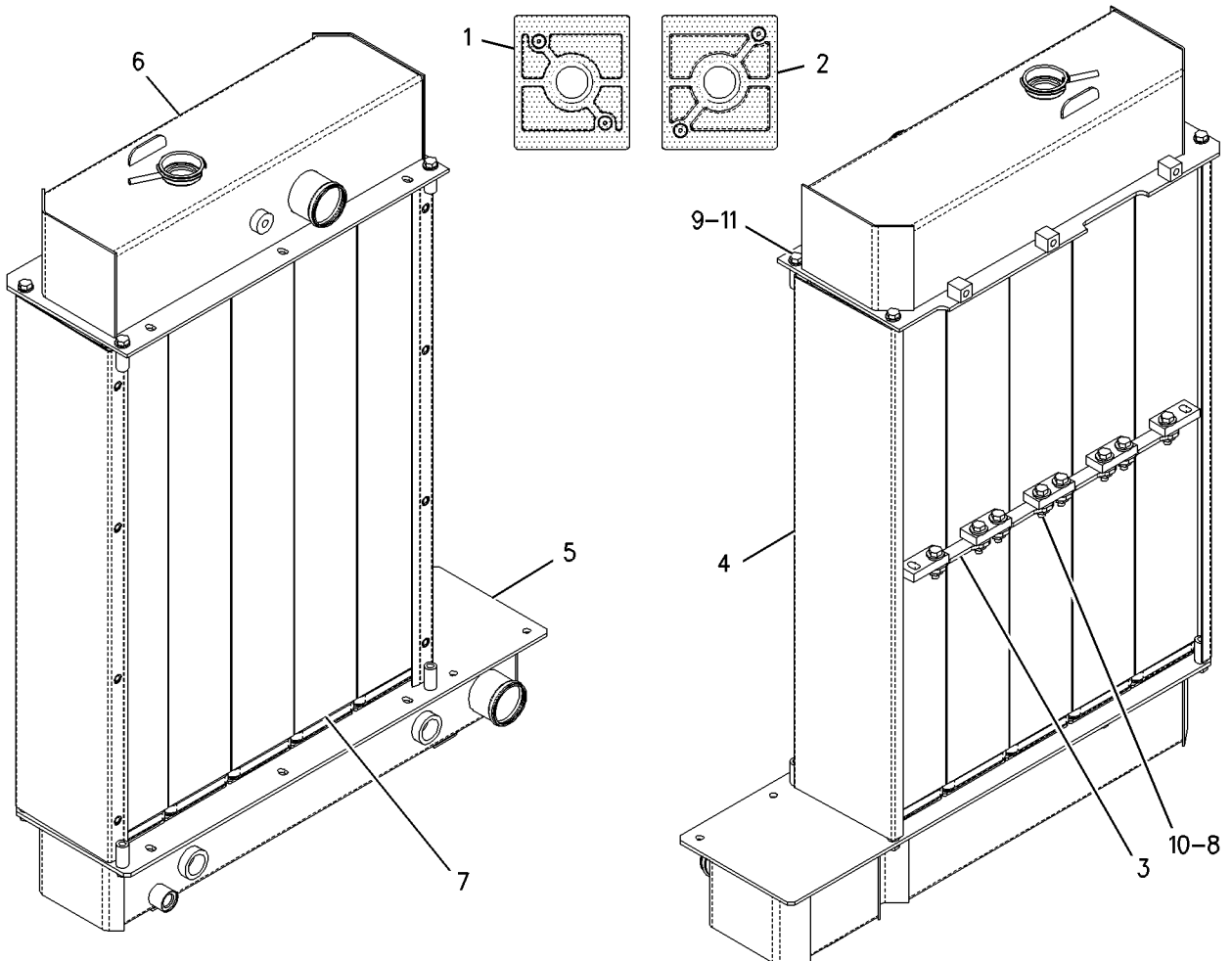

GRAPHIC #1

<END>

g00773959

AIR INLET AND EXHAUST SYSTEM

195-1042 AFTERCOOLER GP

S/N: CCK1-UP

PART OF 189-4622 INSTALLATION AR-ENGINE

SMCS-1063, 1064, 1079

i01842783

NOTE	REF NO	GRAPHIC REF	PART NUMBER	QTY	PART NAME						SEE PAGE
					1	2	3	4	5	6 (PRODUCT LEVEL)	
	1	1	197-4848	1	BRACKET						
	2	1	200-8616	1	AFTERCOOLER AS						
	3	1	7X-7729	4	WASHER (11X25X3MM THK)						
	4	1	8T-4121	6	WASHER-HARD (11X21X2.5MM THK)						
M	5	1	8T-4136	8	BOLT (M10X1.5X25MM)						
M	6	1	8T-4195	2	BOLT (M10X1.5X30MM)						
E	7	1	5P-5649		SEAL (10 CM)						
E	8	1	6V-6604		SEAL (40 CM)						
E	9	1	5P-5931		SEAL (90 CM)						

E-ORDER BY THE CENTIMETER
M-METRIC PART

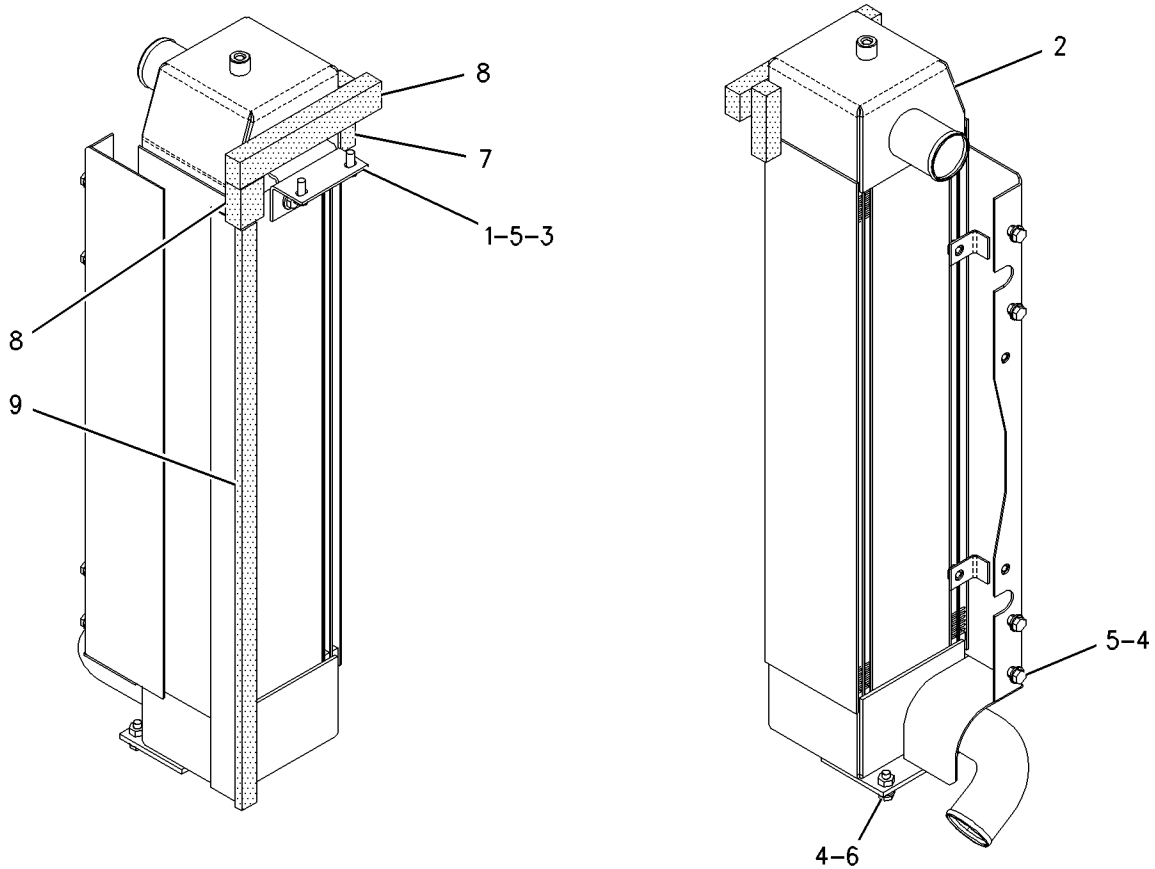

GRAPHIC #1

<END>

g00772048

AIR INLET AND EXHAUST SYSTEM

195-1049 AIR CLEANER GP

S/N: CCK1-UP

PART OF 189-4622 INSTALLATION AR-ENGINE

SMCS-1051, 1054

i01843128

NOTE	REF NO	GRAPHIC REF	PART NUMBER	QTY	PART NAME						SEE PAGE
					1	2	3	4	5	6 (PRODUCT LEVEL)	
	1	1	5P-2948	1	CONNECTOR GP						
	2	1	186-2695	1	PLATE						
	3	1	186-2696	1	BRACKET AS						
	4	1	187-4807	1	BRACKET AS						
	5	1	199-1416	1	AIR CLEANER AS						
		1	6I-2501	1	FILTER ELEMENT AS-AIR (PRIMARY)						
		1	6I-2502	1	FILTER ELEMENT AS-AIR (SECONDARY)						
		1	6I-4464	1	COVER AS-AIR CLEANER						
M	6	1	5C-7261	3	NUT (M8X1.25 THD)						
	8	1	8T-4121	11	WASHER-HARD (11X21X2.5MM THK)						
M	9	1	8T-4136	7	BOLT (M10X1.5X25MM)						
M	11	1	8T-4195	4	BOLT (M10X1.5X30MM)						
	12	1	8T-4224	3	WASHER-HARD (8.8X16X2MM THK)						

M-METRIC PART

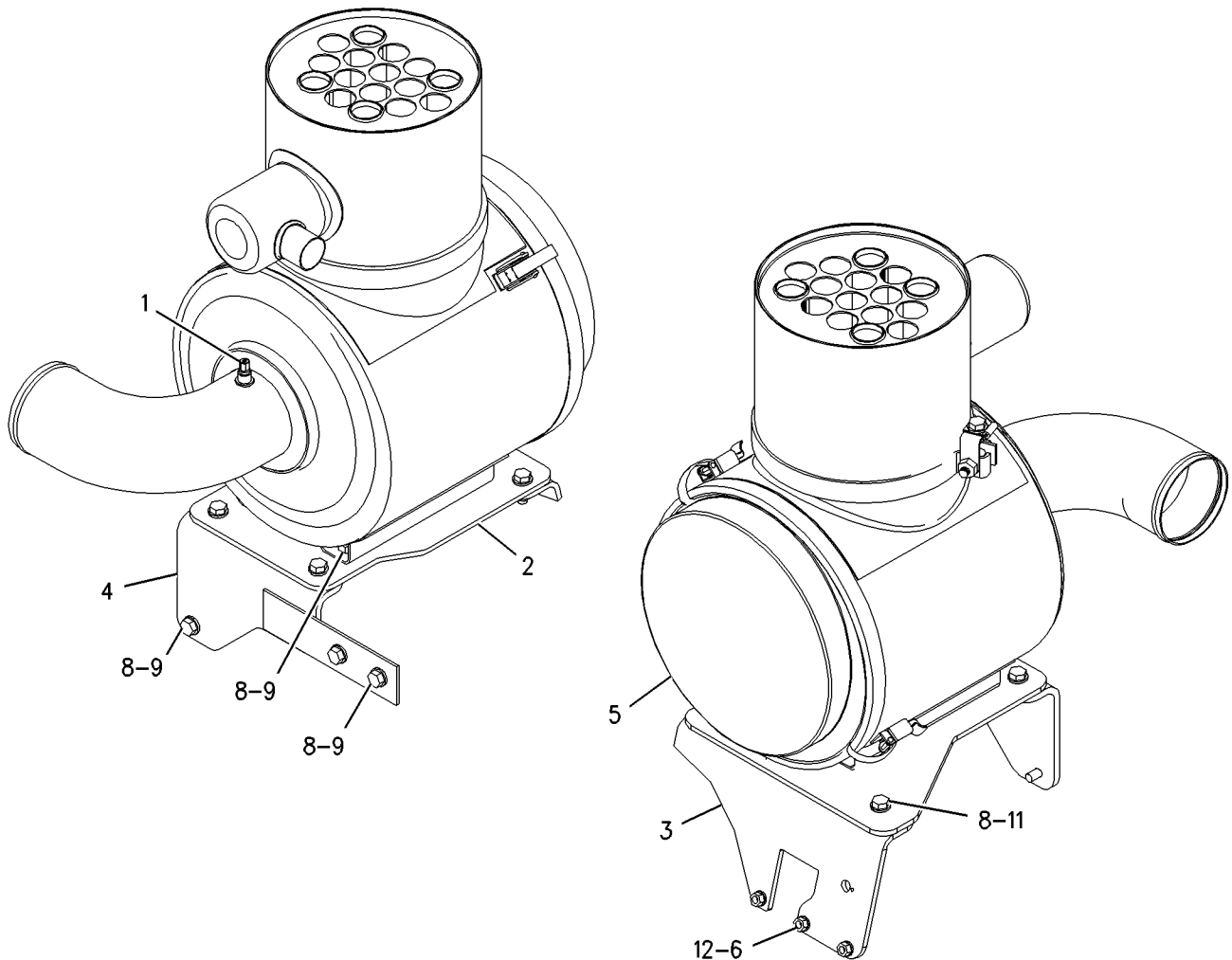

GRAPHIC #1

<END>

g00941932

AIR INLET AND EXHAUST SYSTEM

153-1794 COVER GP-AIR INLET

S/N: BMA1100-UP

PART OF 191-4479, 191-4481 ENGINE AR-COMplete
ALSO AN ATTACHMENT

SMCS-1087

i01802450

NOTE	REF NO	GRAPHIC REF	PART NUMBER	QTY	PART NAME						SEE PAGE
					1	2	3	4	5	6 (PRODUCT LEVEL)	
	1	1	203-3769	1	COVER-AIR INLET						
	2	1	144-3472	1	GASKET						
	3	1	9S-8005	2	PLUG						
	4	1	3K-0360	2	SEAL-O-RING						

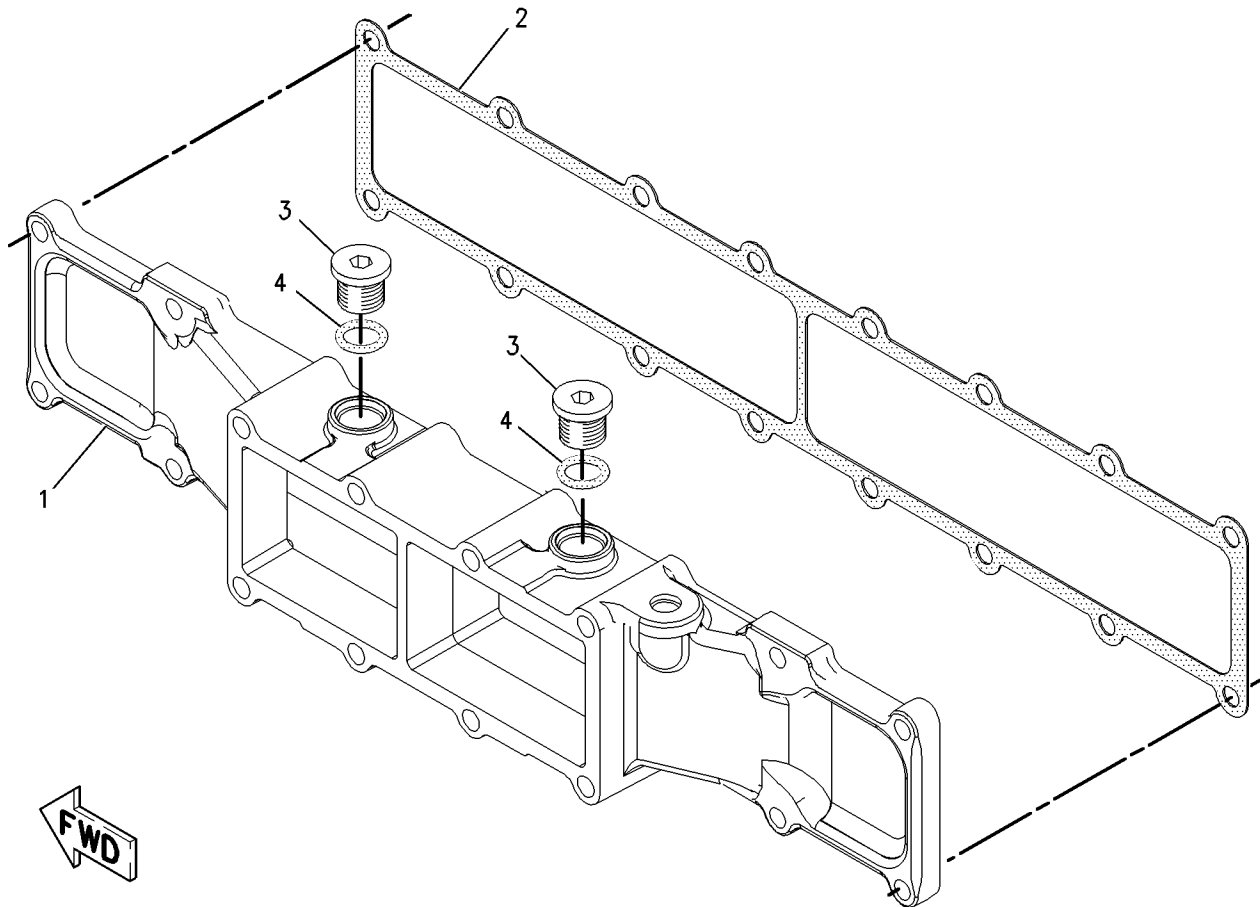

GRAPHIC #1

<END>

g00826727

AIR INLET AND EXHAUST SYSTEM

170-3273 ELBOW GP-AIR INLET

S/N: BMA1100-UP

PART OF 191-4479, 191-4481 ENGINE AR-COMplete
ALSO AN ATTACHMENT

SMCS-1087

i01859783

NOTE	REF NO	GRAPHIC REF	PART NUMBER	QTY	PART NAME						SEE PAGE
					1	2	3	4	5	6 (PRODUCT LEVEL)	
B	1	1	1U-8846		SEALANT-GASKET						
	3	1	170-3274	1	ELBOW						
M	4	1	175-4166	4	STUD						
	5	1	3K-0360	1	SEAL-O-RING						
M	6	1	6V-3821	4	BOLT (M8X1.25X110MM)						
	7	1	9M-1974	8	WASHER-HARD (8.8X16X2MM THK)						
	8	1	9S-8005	1	PLUG						

B-USE AS REQUIRED
M-METRIC PART

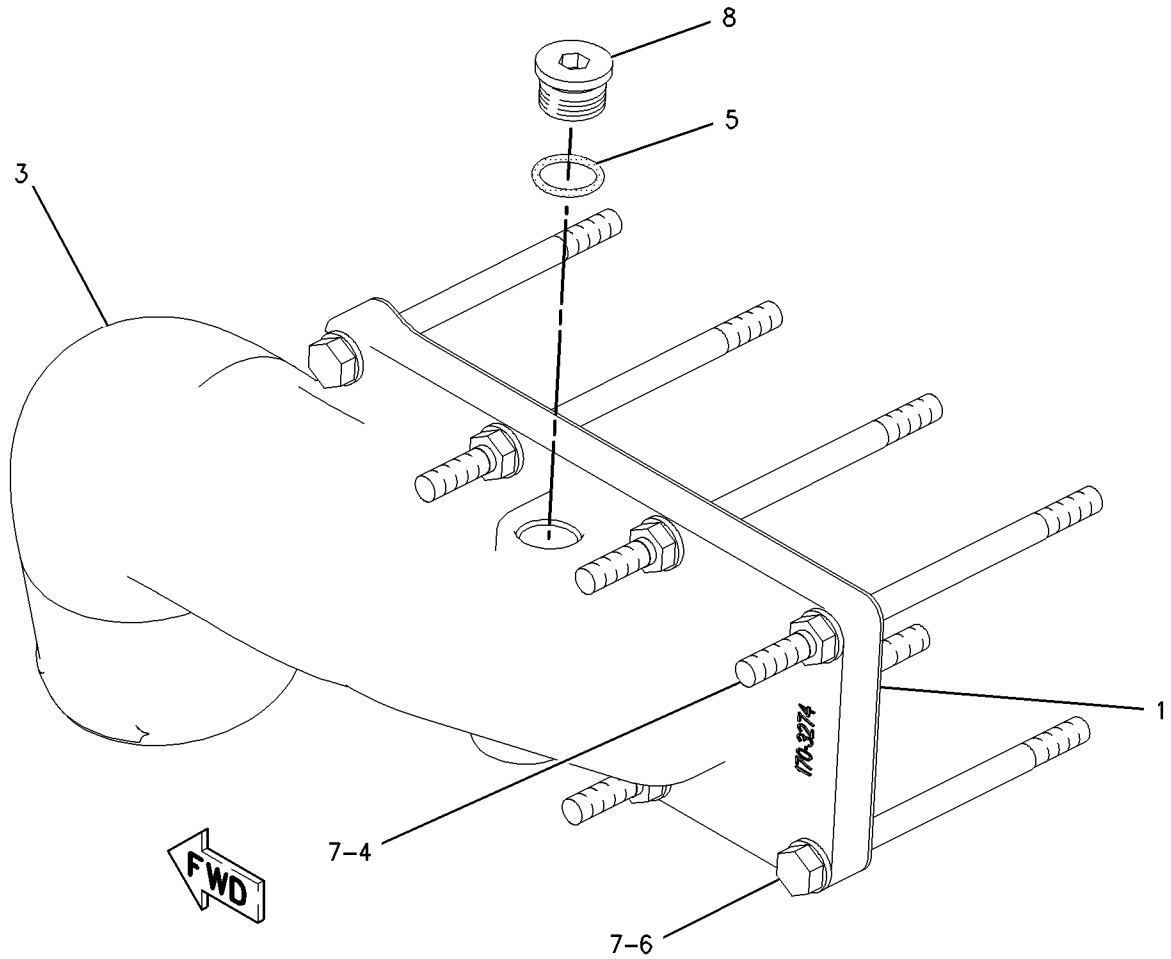

GRAPHIC #1

<END>

g00948042

AIR INLET AND EXHAUST SYSTEM

178-9018 INDICATOR GP-AIR FILTER CHANGE

S/N: CCK1-UP

PART OF 156-8911 CAB GP

SMCS-7452

i01882566

NOTE	REF NO	GRAPHIC REF	PART NUMBER	QTY	PART NAME						SEE PAGE
					1	2	3	4	5	6 (PRODUCT LEVEL)	
	1	1	3S-2093	1	STRAP-CABLE						
BD	2	1	5P-5630		TUBE						
	3	1	5P-2948	1	CONNECTOR GP						
		1	4K-9821	1	SLEEVE						
		1	4K-9822	1	NUT (5/16-24 THD)						
4	1		8N-2694	1	INDICATOR GP-AIR FILTER CHANGE						
5	1		2V-1937	1	GROMMET						
6	1		5K-5068	1	FITTING						

B- USE AS REQUIRED
D- ORDER BY THE METER

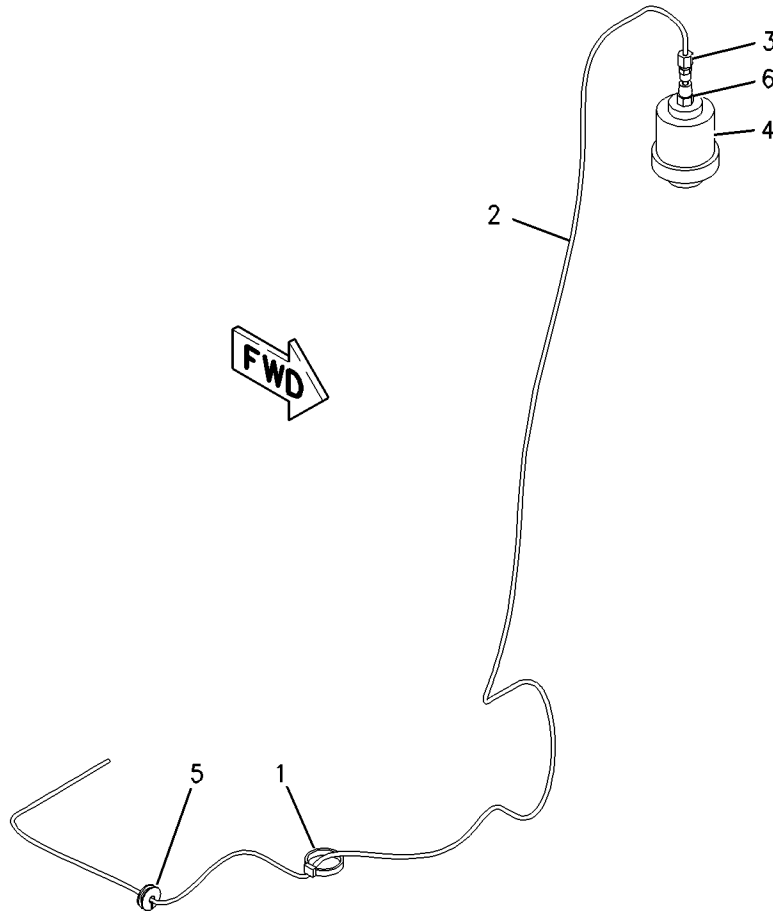

GRAPHIC #1

<END>

g00940007

AIR INLET AND EXHAUST SYSTEM

195-1047 LINES GP-AIR

S/N: CCK1-UP

PART OF 189-4622 INSTALLATION AR-ENGINE

SMCS-1071

i01881429

NOTE	REF NO	GRAPHIC REF	PART NUMBER	QTY	PART NAME						SEE PAGE
					1	2	3	4	5	6 (PRODUCT LEVEL)	
M	1	1	8T-4195	1	BOLT (M10X1.5X30MM)						
	2	1	7E-3870	1	CLAMP						
	3	1	8T-4984	6	CLAMP-HOSE						
	4	1	8T-4986	4	CLAMP-HOSE						
	5	1	144-0367	10	CLAMP-HOSE						
	6	1	193-0205	1	HOSE-REDUCER						
	7	1	199-2565	1	HOSE						
	8	1	199-2569	1	TUBE						
	9	1	199-2579	1	BRACKET AS						
M		1	8T-3490	1	NUT-WELD (M10X1.5 THD)						
	10	1	199-2580	1	HOSE						
	11	1	200-3745	1	HOSE						
	12	1	200-3746	1	BRACKET AS						
M		1	8T-3490	1	NUT-WELD (M10X1.5 THD)						
	13	1	200-3747	1	TUBE						
	14	1	203-3158	1	ADAPTER-EXHAUST						
	15	1	203-7607	1	HOSE						
	16	1	206-7738	1	ELBOW						
E	17	1	206-7740	1	HOSE						
	18	1	109-1633	2	CLIP (SLOT)						
	19	1	109-1634	2	CLIP (TAB)						
	20	1	7C-0752	1	CLAMP (TURBINE)						
	21	1	8L-5832	1	NUT-HEX (10-32 THD)						
	22	1	8T-4121	6	WASHER-HARD (11X21X2.5MM THK)						
M	23	1	8T-4136	5	BOLT (M10X1.5X25MM)						
	24	1	9X-2646	1	CLIP (SLOT)						
	25	1	9X-2647	1	CLIP (TAB)						
	26	1	5P-2230	2	CLAMP-HOSE						

E-ORDER BY THE CENTIMETER
M-METRIC PART

AIR INLET AND EXHAUST SYSTEM

195-1047 LINES GP-AIR (contd.)

i01881429

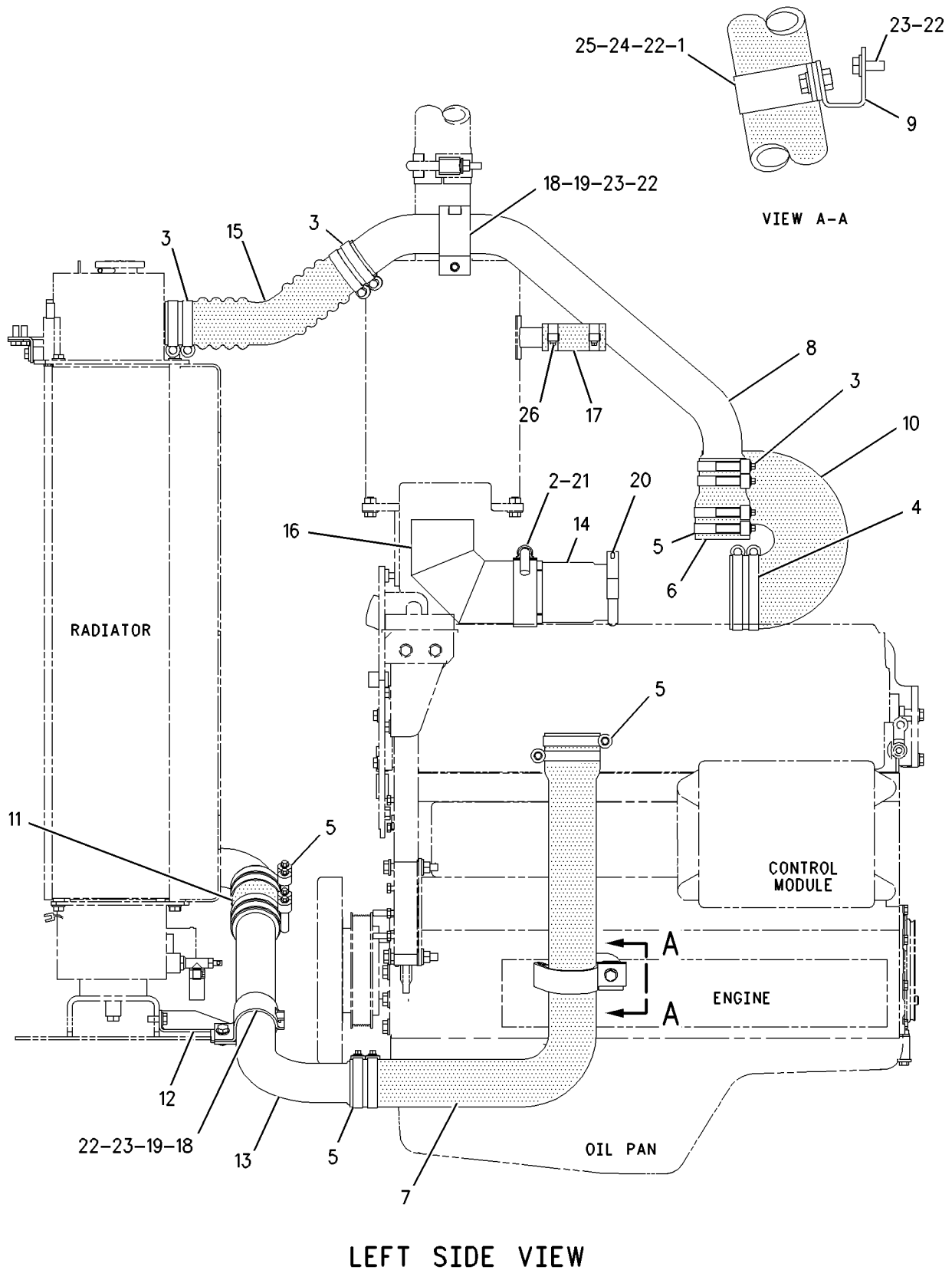

GRAPHIC #1

<END>

g00970493

AIR INLET AND EXHAUST SYSTEM

159-2572 MANIFOLD GP-EXHAUST

S/N: BMA1100-UP

FORWARD EXHAUST, HIGH-MOUNT TURBO

PART OF 191-4479, 191-4481 ENGINE AR-COMPLETE

ALSO AN ATTACHMENT

SMCS-1059

i01804584

NOTE	REF NO	GRAPHIC REF	PART NUMBER	QTY	PART NAME						SEE PAGE
					1	2	3	4	5	6 (PRODUCT LEVEL)	
	1	1	172-6284	3	GASKET						
M	2	1	172-6298	10	BOLT-FLANGE HEAD (M10)						
	3	1	183-6854	1	MANIFOLD-EXHAUST						
	4	1	183-6856	2	MANIFOLD-EXHAUST						
	5	1	186-3525	1	ELBOW						
	6	1	189-8772	10	SPACER						
	7	1	203-3768	2	SPACER						
	8	1	210-7722	2	BOLT-FLANGE HEAD (M10)						
M	9	1	3E-8017	4	LOCKNUT						
	10	1	6V-5839	4	WASHER (11X21X2.5MM THK)						
	11	1	7C-7431	1	GASKET-TURBOCHARGER						
M	12	1	8T-7044	8	STUD-TAPERLOCK						

M-METRIC PART

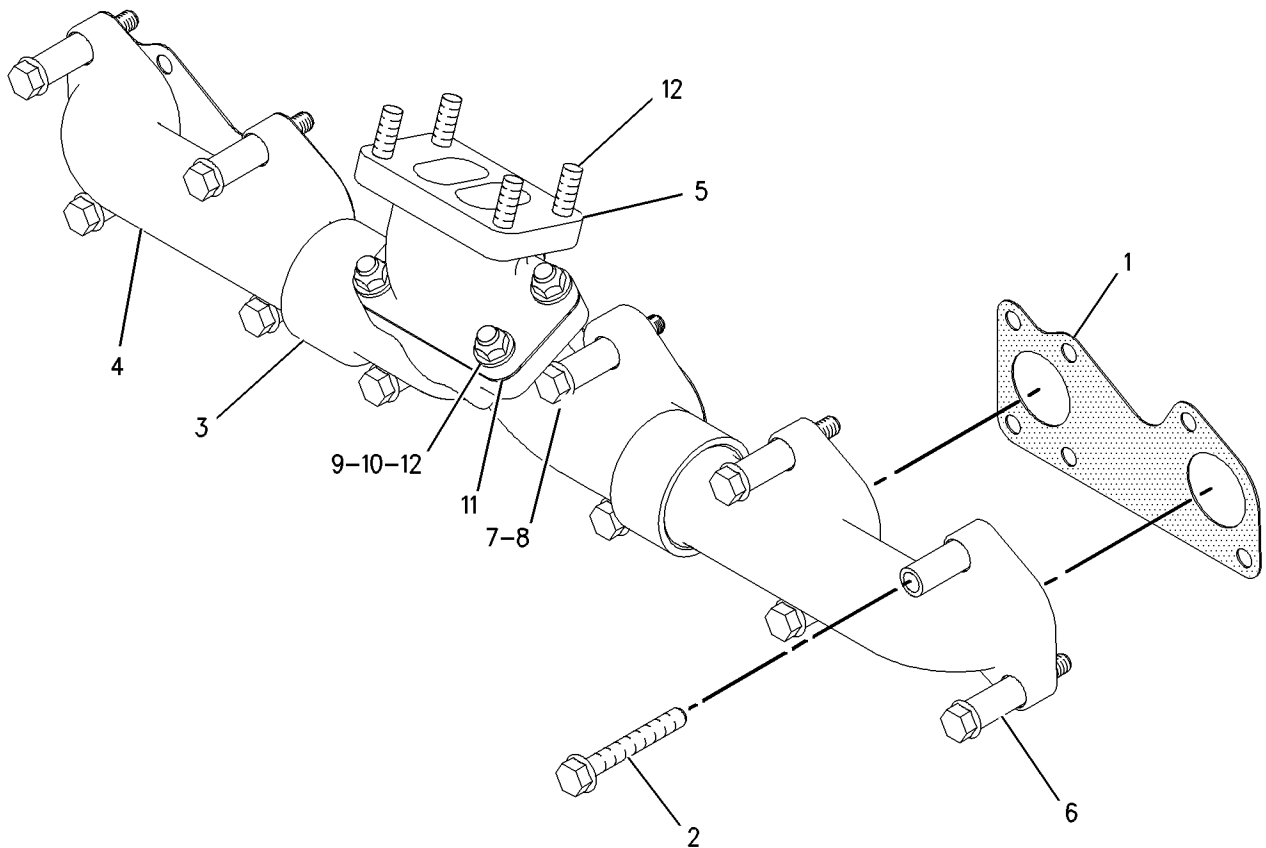

GRAPHIC #1

<END>

g00923244

AIR INLET AND EXHAUST SYSTEM

201-5381 MOUNTING GP-MUFFLER

S/N: BMA1100-UP

PART OF 191-4479, 191-4481 ENGINE AR-COMplete
ALSO AN ATTACHMENT

SMCS-1062

i01804591

NOTE	REF NO	GRAPHIC REF	PART NUMBER	QTY	PART NAME						SEE PAGE
					1	2	3	4	5	6 (PRODUCT LEVEL)	
	1	1	214-6740	1	BRACKET AS						
	2	1	8T-4121	6	WASHER-HARD (11X21X2.5MM THK)						
M	3	1	8T-4136	6	BOLT (M10X1.5X25MM)						

M-METRIC PART

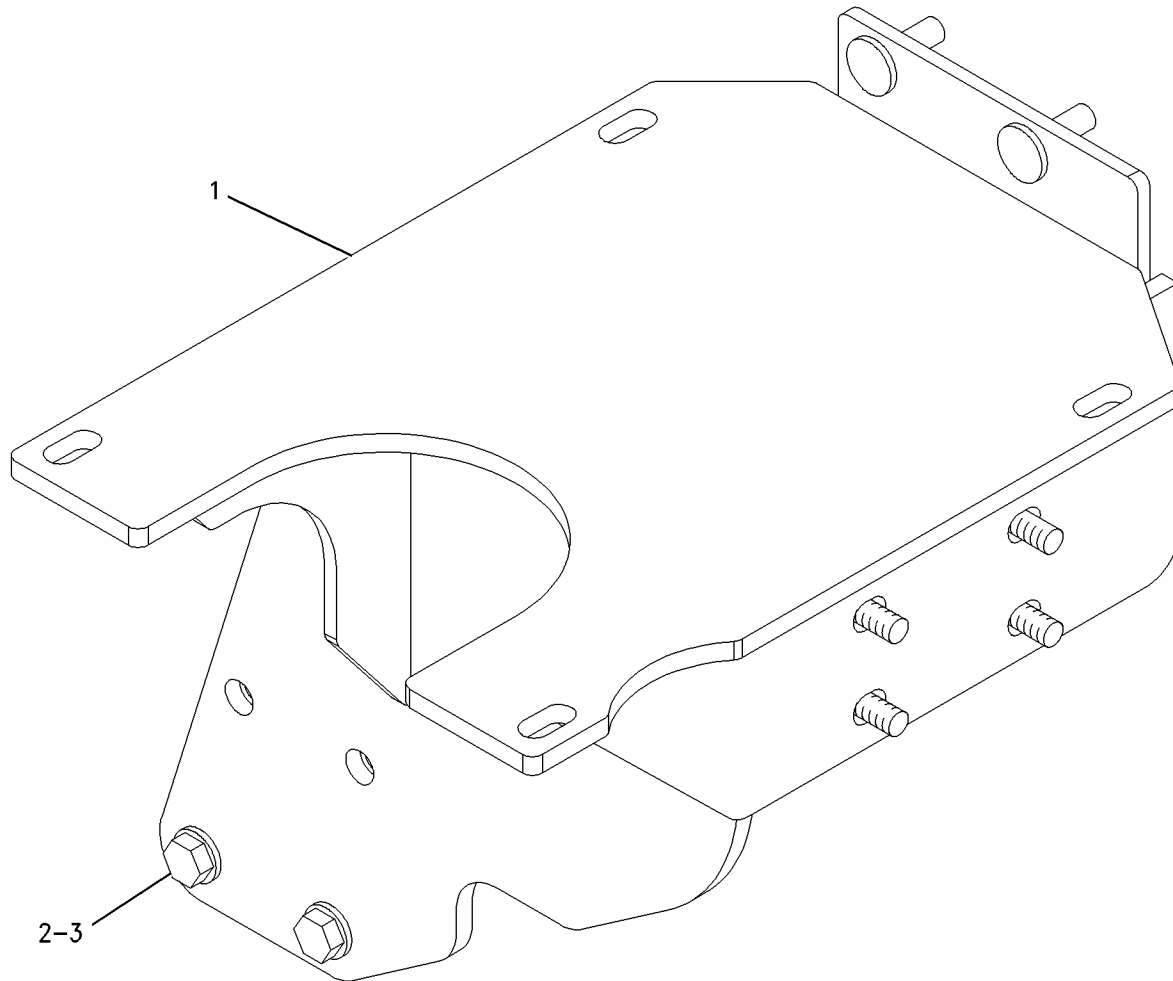

GRAPHIC #1

<END>

g00769558

AIR INLET AND EXHAUST SYSTEM

195-1048 MUFFLER GP

S/N: CCK1-UP

PART OF 189-4622 INSTALLATION AR-ENGINE

SMCS-1062

i01882420

NOTE	REF NO	GRAPHIC REF	PART NUMBER	QTY	PART NAME						SEE PAGE
					1	2	3	4	5	6 (PRODUCT LEVEL)	
	1	1	199-3003	1	MUFFLER AS						
	2	1	199-5977	1	PIPE AS-EXHAUST						
	2A	1	9Y-8315	1	CLAMP-BENT BOLT						
	3	1	7X-7729	4	WASHER (11X25X3MM THK)						
M	4	1	8T-4136	4	BOLT (M10X1.5X25MM)						

M-METRIC PART

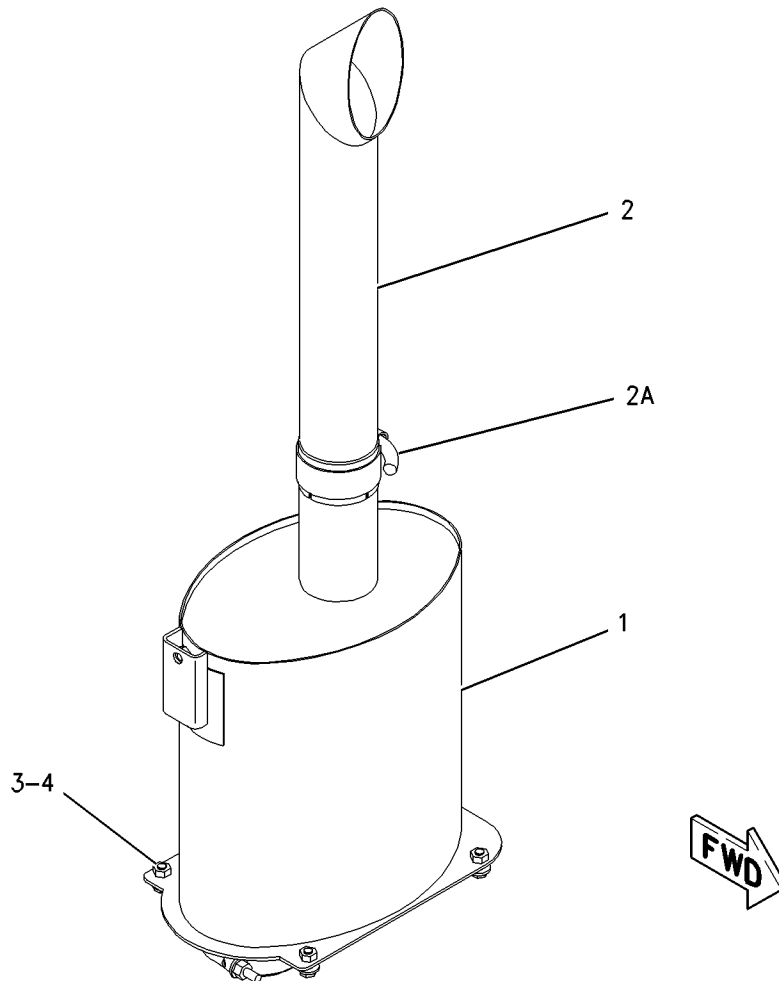

GRAPHIC #1

<END>

g00941845

AIR INLET AND EXHAUST SYSTEM

203-2062 SHIELD GP-AIR CLEANER-PRECLEANER

S/N: CCK1-UP

PART OF 169-4912 SUPPRESSION AR-SOUND
AN ATTACHMENT

SMCS-1051

i01877499

NOTE	REF NO	GRAPHIC REF	PART NUMBER	QTY	PART NAME						SEE PAGE
					1	2	3	4	5	6 (PRODUCT LEVEL)	
	1	1	199-5180	1	SHIELD AS						
	2	1	204-7427	1	CLAMP						
M	3	1	8T-4133	1	NUT (M10X1.5 THD)						
M	4	1	8T-4185	1	BOLT (M10X1.5X50MM)						

M-METRIC PART

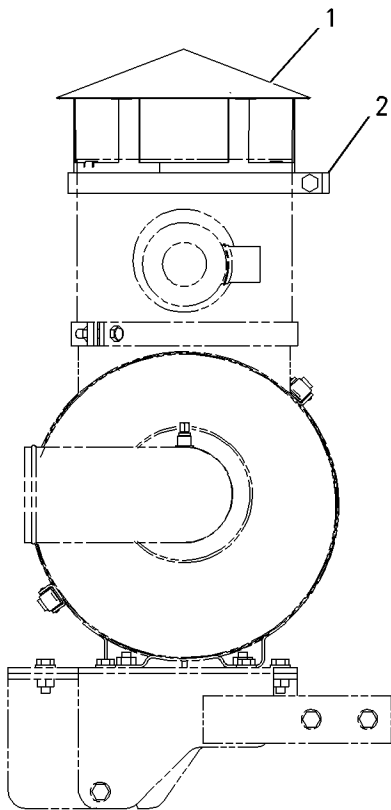

LEFT SIDE OF ENGINE

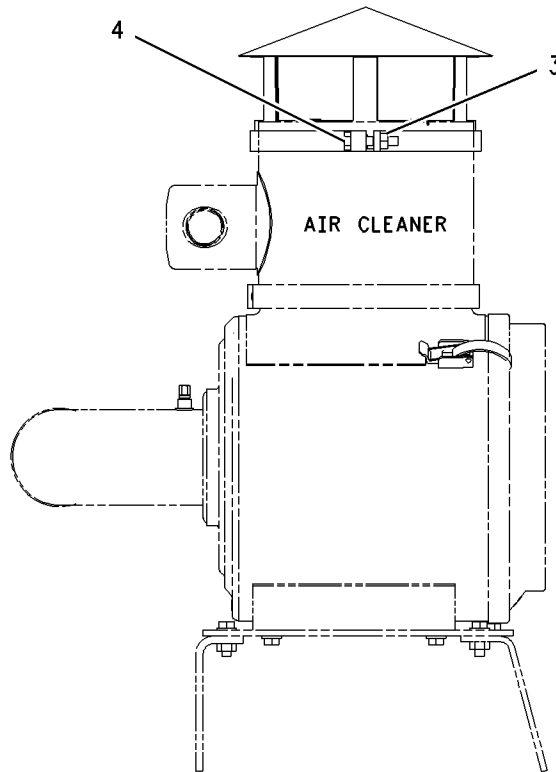

FRONT VIEW

GRAPHIC #1

<END>

g00829142

AIR INLET AND EXHAUST SYSTEM

187-1602 TURBOCHARGER GP

S/N: BMA1100-UP

PART OF 191-4482 ENGINE AR-CORE

ALSO AN ATTACHMENT

SMCS-1052, 1060, 1065, 1077

i01807197

NOTE	REF NO	GRAPHIC REF	PART NUMBER	QTY	PART NAME						SEE PAGE
					1	2	3	4	5	6 (PRODUCT LEVEL)	
M	1	1	3E-8017	4	LOCKNUT (M10X1.5)						
	2	1	7C-7431	1	GASKET - TURBOCHARGER						
Y	3	1	187-1603	1	TURBOCHARGER GP						102

M-METRIC PART
Y-SEPARATE ILLUSTRATION

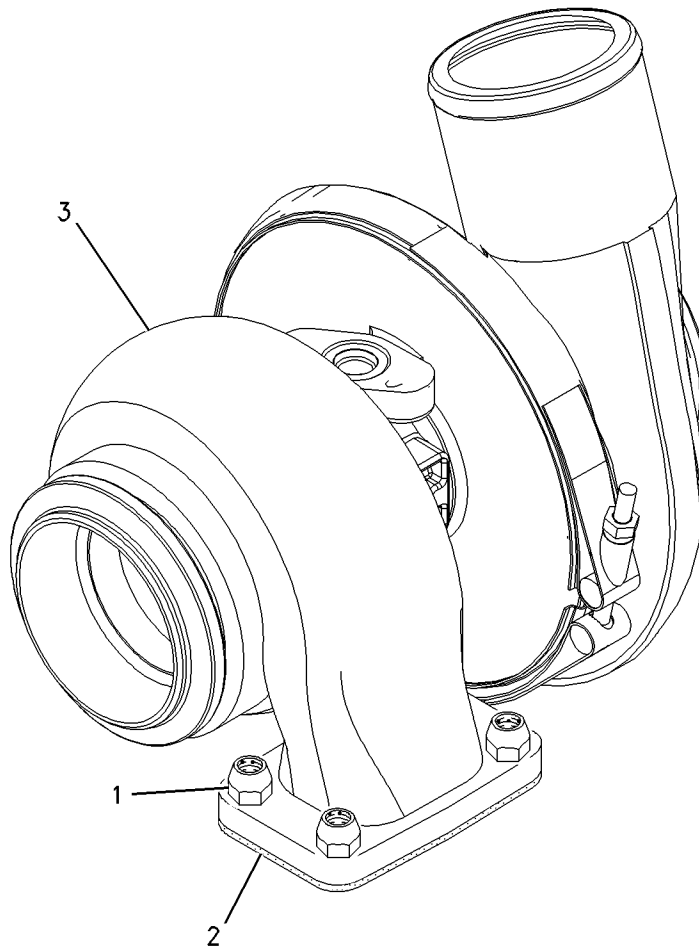

GRAPHIC #1

<END>

g00771138

AIR INLET AND EXHAUST SYSTEM

187-1603 TURBOCHARGER GP

S/N: BMA1100-UP

PART OF 187-1602 TURBOCHARGER GP

ALSO AN ATTACHMENT

SMCS-1052, 1060, 1065, 1077

i01696296

NOTE	REF NO	GRAPHIC REF	PART NUMBER	QTY	PART NAME						SEE PAGE
					1	2	3	4	5	6 (PRODUCT LEVEL)	
M	1	1	7C-6670	4	BOLT (M8X12.5MM)						
	2	1	7C-6672	2	PLATE-CLAMP						
	3	1	7M-9918	1	LOCKNUT (1/4-28 THD)						
	4	1	158-6072	1	CLAMP AS						
	5	1	196-0265	1	HOUSING-TURBINE						
	6	1	196-0267	1	COVER-COMPRESSOR						
	7	1	196-0268	1	CARTRIDGE GP-TURBOCHARGER						

M-METRIC PART

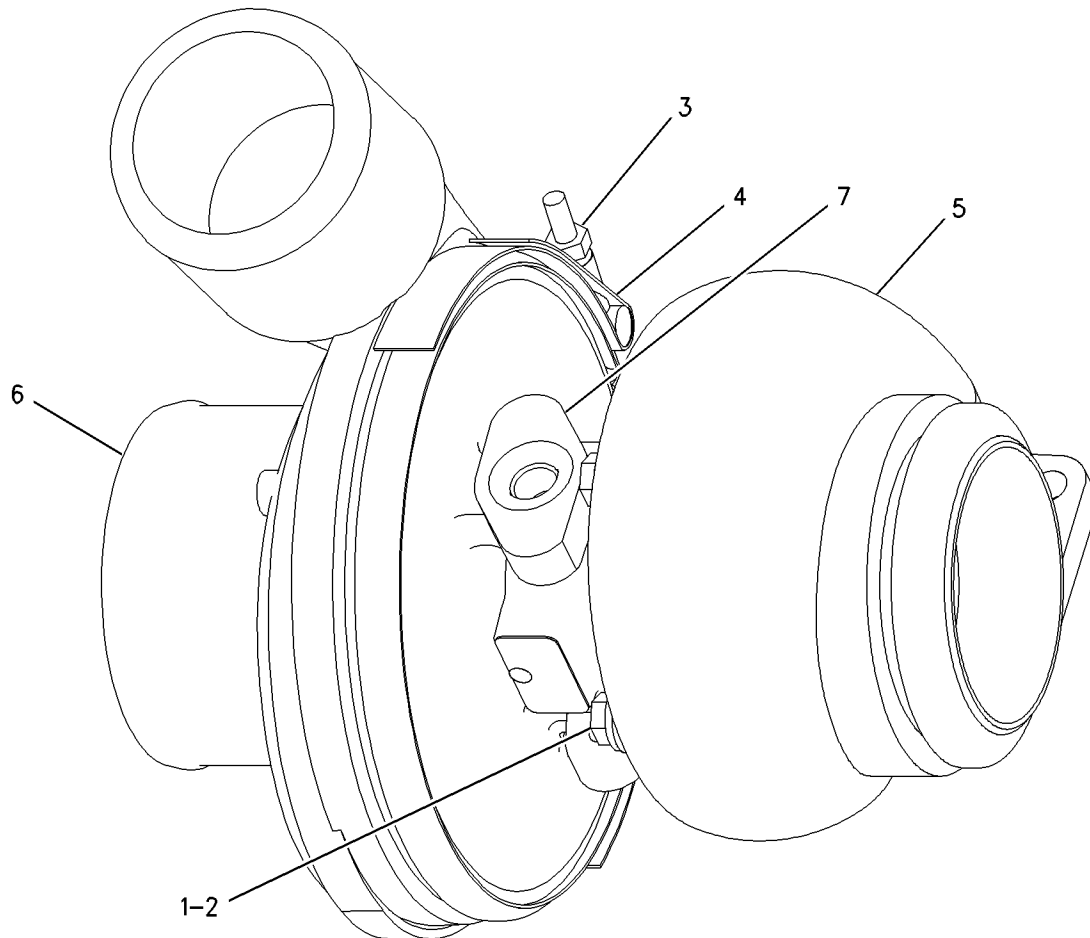

GRAPHIC #1

<END>

g00759808

FUEL SYSTEM

186-5814 FILTER GP-WATER SEP & FUEL

S/N: CCK1-UP

PART OF 191-9529 LINES GP-FUEL

SMCS-1261, 1263

i01884440

NOTE	REF NO	GRAPHIC REF	PART NUMBER	QTY	PART NAME						SEE PAGE
					1	2	3	4	5	6 (PRODUCT LEVEL)	
	1	1	1P-0436	2	GASKET (FUEL PRIMING PUMP)						
	2	1	9L-6378	1	ADAPTER-PRIMING PUMP						
	3	1	128-8557	1	BASE AS-FILTER						
		1	9S-4167	1	STUD-HOLLOW						
		1	7E-5346	1	VALVE AS						
	4	1	146-6695	1	FILTER ELEMENT-FUEL (PRIMARY)						
	5	1	137-5541	1	PUMP GP-FUEL PRIMING						
		1	1H-8171	1	SEAL-O-RING						
		1	6V-1903	1	SEAL-O-RING						
		1	7E-2985	2	VALVE AS						
	6	1	5P-0537	2	WASHER-HARD (7.2X14.5X2MM THK)						
	7	1	5P-2675	1	BOLT (1/4-20X1.75 IN)						
	8	1	6V-5048	4	SEAL-O-RING						
	9	1	7B-2742	1	BOLT (1/4-20X1.25 IN)						
	10	1	8C-6561	1	BOLT (5/16-18X1.375 IN)						
	11	1	8T-8911	1	BOLT (5/16-18X2 IN)						
	12	1	9M-1974	2	WASHER-HARD (8.8X16X2MM THK)						
	13	1	9S-8002	4	PLUG						
	14	1	146-6696	1	BOWL						

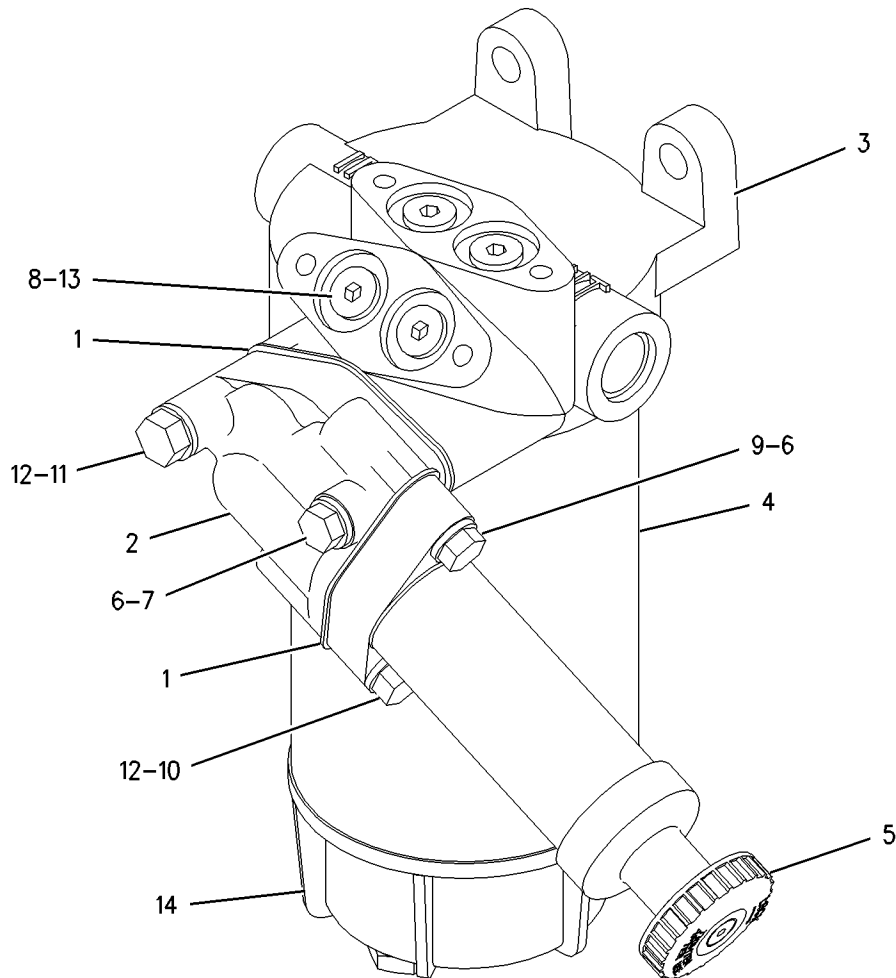

GRAPHIC #1

<END>

g00909667

FUEL SYSTEM

191-9529 LINES GP-FUEL

S/N: CCK1-UP

PART OF 189-4619 CHASSIS AR

SMCS-1274

i01828549

NOTE	REF NO	GRAPHIC REF	PART NUMBER	QTY	PART NAME						SEE PAGE
					1	2	3	4	5	6 (PRODUCT LEVEL)	
	1	1	4H-1225	1	WASHER (11X22X6MM THK)						
	2	1	5P-4961	12	CLAMP-HOSE						
	3	1	6V-1230	1	ELBOW						
	4	1	6V-8076	2	ELBOW						
	5	1	8T-6724	1	VALVE-BALL (FUEL LINE SHUTOFF)						
	6	1	8T-6907	2	VALVE-BALL (FUEL LINE SHUTOFF)						
	7	1	009-3215	1	INSERT						
	8	1	150-3024	4	ELBOW GP						
					(EACH INCLUDES)						
		1	3J-1907	1	SEAL-O-RING						
		1	5P-4924	1	ELBOW						
	9	1	184-2202	1	BRACKET AS						
Y	10	1	186-5814	1	FILTER GP-WATER SEP & FUEL						103
	11	1	196-9838	1	TUBE AS						
	12	1	199-9612	1	TUBE AS						
	13	1	201-4596	1	TUBE AS						
	14	1	148-8313	1	ADAPTER GP						
	15	1	150-4046	1	ADAPTER GP						
		1	2M-9780	1	SEAL-O-RING						
		1	5P-1404	1	ADAPTER-O-RING (STRAIGHT THREAD)						
	16	1	150-4047	1	ADAPTER GP						
		1	3J-7354	1	SEAL-O-RING						
		1	8T-2353	1	ADAPTER-STRAIGHT THREAD						
	17	1	1F-7567	1	CLIP						
	18	1	3J-1907	4	SEAL-O-RING						
	19	1	3K-0360	2	SEAL-O-RING						
	20	1	4D-7733	1	CLIP						
	21	1	4K-8302	1	CLIP						
	22	1	5K-8451	2	CLIP						
	23	1	5P-4295	1	CLIP						
	24	1	7S-4244	3	CLIP						
	25	1	7X-7729	3	WASHER (11X25X3MM THK)						
	26	1	8T-4121	11	WASHER-HARD (11X21X2.5MM THK)						
M	27	1	8T-4133	2	NUT (M10X1.5 THD)						
M	28	1	8T-4136	3	BOLT (M10X1.5X25MM)						
M	29	1	8T-4137	4	BOLT (M10X1.5X20MM)						
M	30	1	8T-4186	2	BOLT (M10X1.5X40MM)						
	31	1	8T-4223	1	WASHER-HARD (13.5X25.5X3MM THK)						
	32	1	8T-4224	1	WASHER-HARD (8.8X16X2MM THK)						
M	33	1	8T-4908	1	BOLT (M8X1.25X25MM)						
	34	1	9M-8406	1	CLIP						
E	35	1	5P-1505		HOSE (58CM)						
E	36	1	5P-1442		HOSE (42CM)						
E	37	1	5P-1442		HOSE (64CM)						
E	38	1	5P-1442		HOSE (40CM)						
E	39	1	5P-1442		HOSE (92CM)						
E	40	1	5P-1442		HOSE (119CM)						
E	41	1	5P-1442		HOSE (15CM)						

E- ORDER BY THE CENTIMETER
M- METRIC PART
Y- SEPARATE ILLUSTRATION

FUEL SYSTEM

191-9529 LINES GP-FUEL (contd.)

i01828549

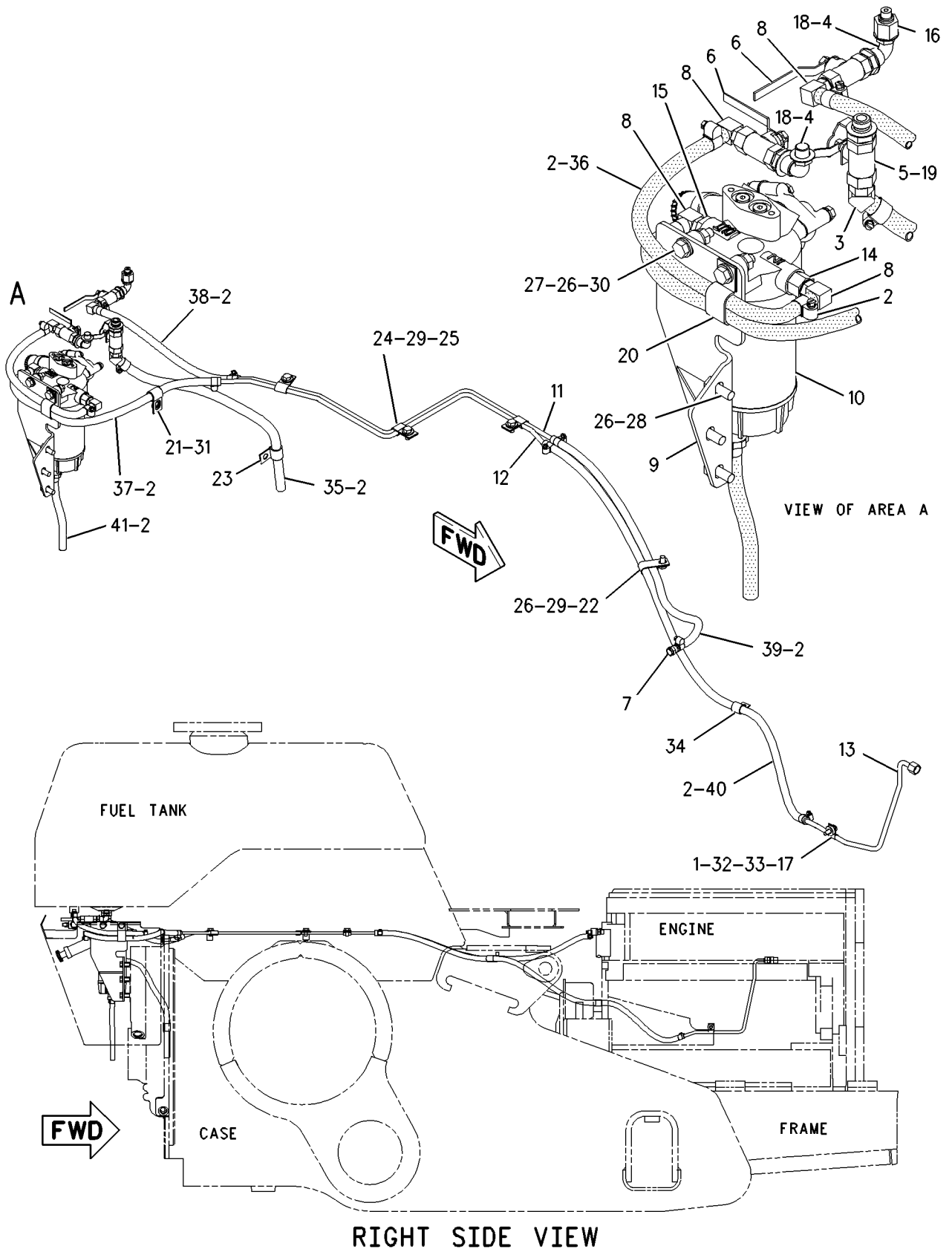

GRAPHIC #1

<END>

g00955284

FUEL SYSTEM

215-9260 LINES GP-FUEL FILTER

S/N: BMA1100-UP

PART OF 191-4479, 191-4481 ENGINE AR-COMplete
ALSO AN ATTACHMENT

SMCS-1261, 1274

i01885431

NOTE	REF NO	GRAPHIC REF	PART NUMBER	QTY	PART NAME						SEE PAGE
					1	2	3	4	5	6 (PRODUCT LEVEL)	
	1	1	3E-2310	1	TEE						
	2	1	5P-4961	2	CLAMP-HOSE						
	4	1	174-7599	1	BASE AS-FUEL FILTER						
		1	9S-4167	1	STUD-HOLLOW						
	5	1	179-9348	1	VALVE-DRAIN (FUEL FILTER)						
	6	1	196-6840	1	REGULATOR AS (FUEL PRESSURE)						
	7	1	199-4856	1	TUBE AS						
	8	1	199-4858	1	TUBE AS						
	9	1	085-7356	1	FITTING						
	10	1	141-8275	1	VALVE-DRAIN (FUEL) (FILTER)						
	11	1	148-8318	1	CONNECTOR GP						
		1	3K-0360	1	SEAL-O-RING						
		1	6V-8397	1	SEAL-O-RING						
		1	6V-8634	1	CONNECTOR						
	12	1	1R-0762	1	FILTER AS-FUEL (SECONDARY)						
	13	1	6V-0484	1	ADAPTER-O-RING						
	14	1	6V-5049	14	SEAL-O-RING						
	15	1	6V-8397	4	SEAL-O-RING						
	16	1	6V-8636	2	CONNECTOR						
	17	1	6V-8724	1	ELBOW						
	19	1	8T-4121	4	WASHER-HARD (11X21X2.5MM THK)						
M	20	1	8T-4133	4	NUT (M10X1.5 THD)						
	21	1	9S-4191	3	PLUG						
	22	1	9X-0261	1	ADAPTER						
E	23	1	5P-1442		HOSE (34CM)						
E	23A	1	5P-1442		HOSE (39CM)						

E-ORDER BY THE CENTIMETER
M-METRIC PART

FUEL SYSTEM

215-9260 LINES GP-FUEL FILTER (contd.)

i01885431

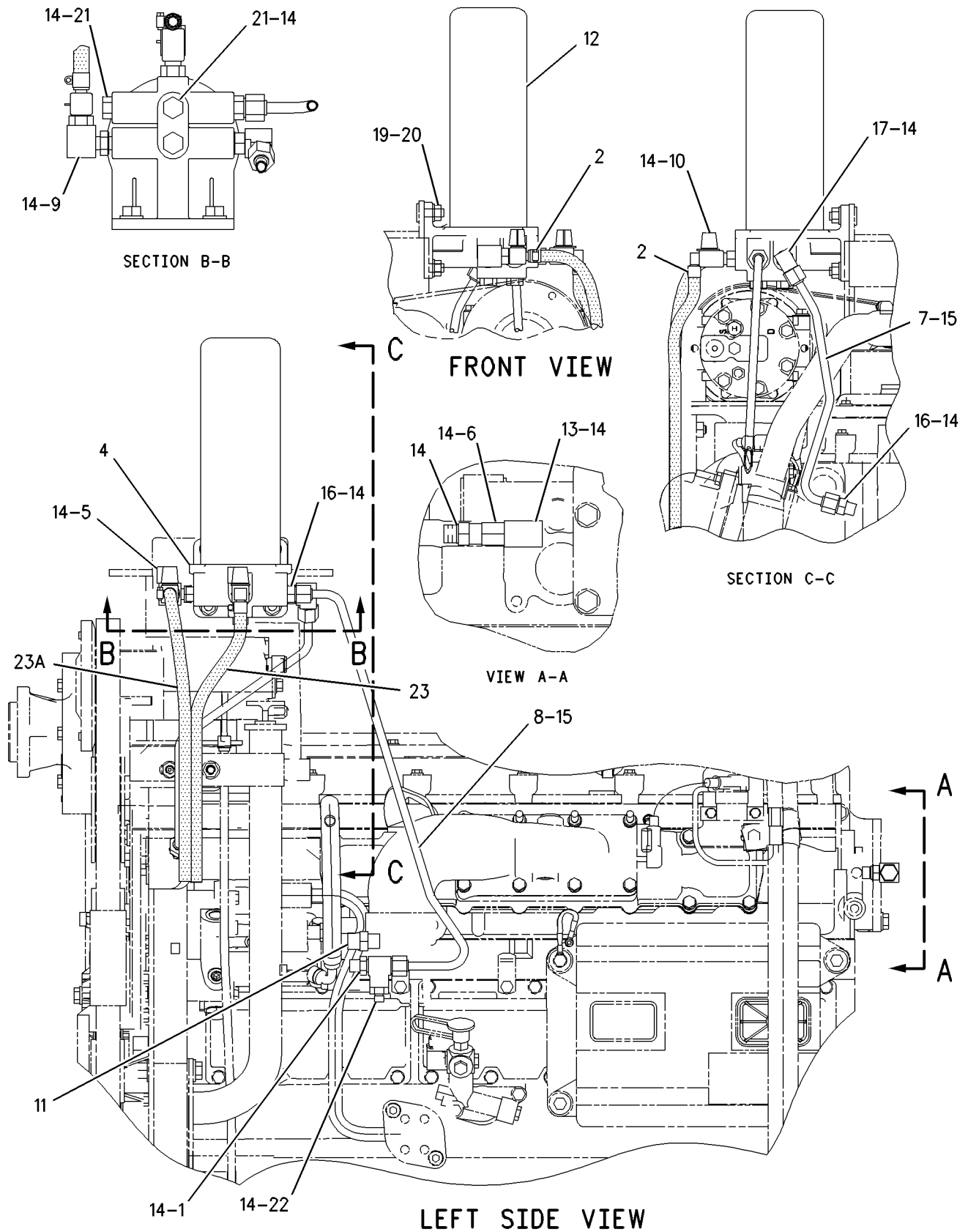

GRAPHIC #1

<END>

g00902129

FUEL SYSTEM

170-3304 PUMP & MTG GP-UNIT INJ HYD

S/N: BMA1100-UP

PART OF 191-4482 ENGINE AR-CORE

ALSO AN ATTACHMENT

SMCS-1714

i01836476

NOTE	REF NO	GRAPHIC REF	PART NUMBER	QTY	PART NAME						SEE PAGE
					1	2	3	4	5	6 (PRODUCT LEVEL)	
	1	1	164-5591	1	TUBE AS						
Y	2	1	180-7341	1	PUMP GP-UNIT INJECTOR HYD						111
	3	1	185-3241	1	SEAL-O-RING (92.41MM ID)						
	4	1	175-3236	1	HOSE AS						
Y	5	1	179-7001	1	ADAPTER GP-ENGINE OIL LINE						64
	6	1	3V-2431	2	WASHER (10.2X16.0X2.0MM THK)						
	7	1	4F-9653	1	SEAL-O-RING (46.99MM ID)						
	8	1	6V-4589	1	SEAL-O-RING (19.18MM ID)						
M	9	1	6V-5219	1	BOLT (M8X1.25X40MM)						
	10	1	6V-8642	1	CONNECTOR						
M	11	1	6V-9804	2	BOLT (M8X75MM)						
	12	1	7J-9108	1	SEAL-O-RING						
M	13	1	8T-1159	2	BOLT-SOCKET HEAD (M10X1.5X25MM)						
	14	1	9M-1974	3	WASHER-HARD (8.8X16X2MM THK)						
	15	1	6V-5049	1	SEAL-O-RING						
	16	1	9S-8004	1	PLUG (9/16-18 THD)						

M-METRIC PART

Y-SEPARATE ILLUSTRATION

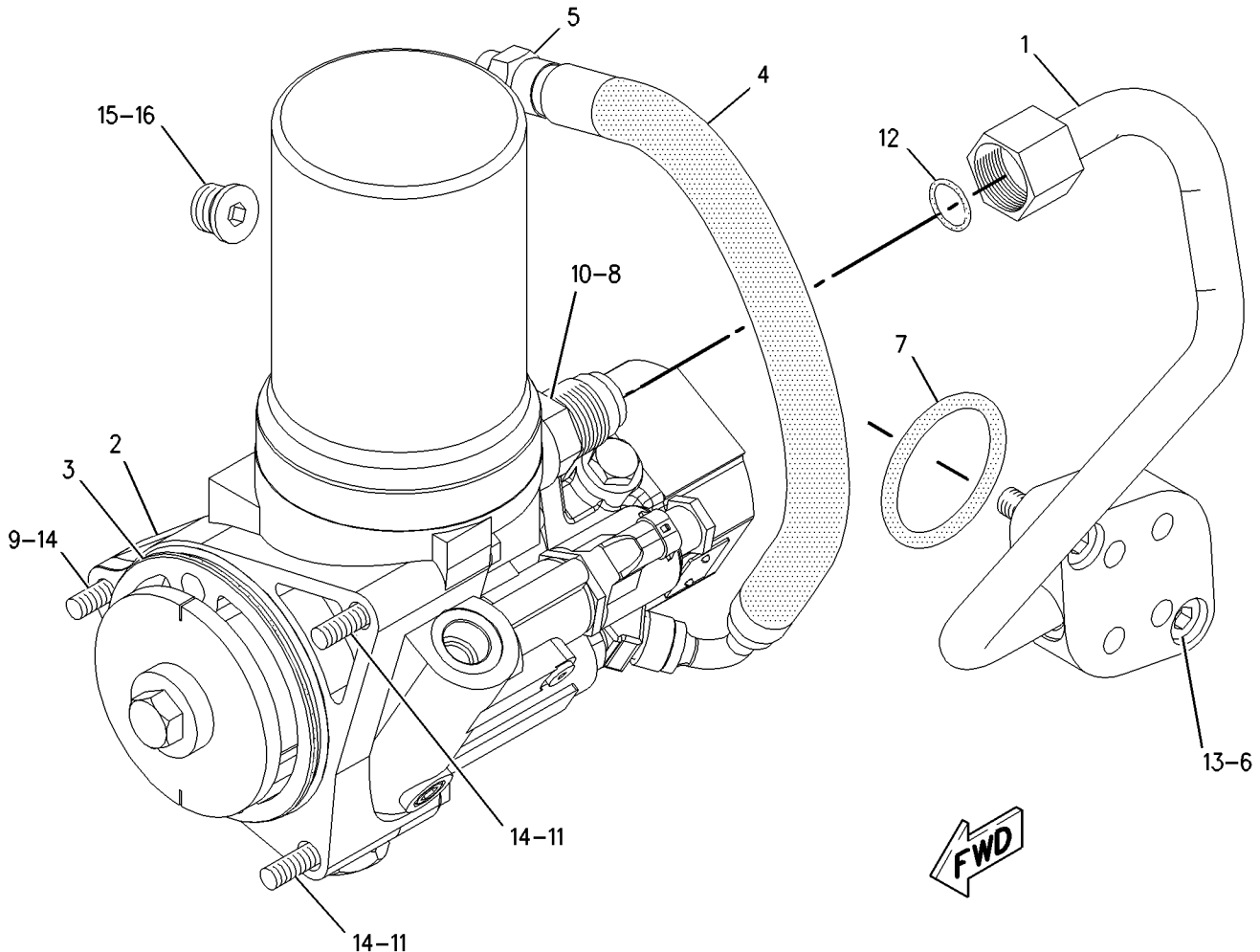

GRAPHIC #1

<END>

g00905882

FUEL SYSTEM

178-6342 PUMP GP-UNIT INJECTION-FUEL

S/N: BMA1100-UP

PART OF 178-6343 PUMP GP-UNIT INJECTION
ALSO AN ATTACHMENT

SMCS-1251, 1290, 1714

i01882780

NOTE	REF NO	GRAPHIC REF	PART NUMBER	QTY	PART NAME						SEE PAGE
					1	2	3	4	5	6 (PRODUCT LEVEL)	
	1	1	177-4752	1	INJECTOR GP-FUEL						
Y	2	1	154-8016	1	SEAL GP-FUEL INJECTOR						58

Y-SEPARATE ILLUSTRATION

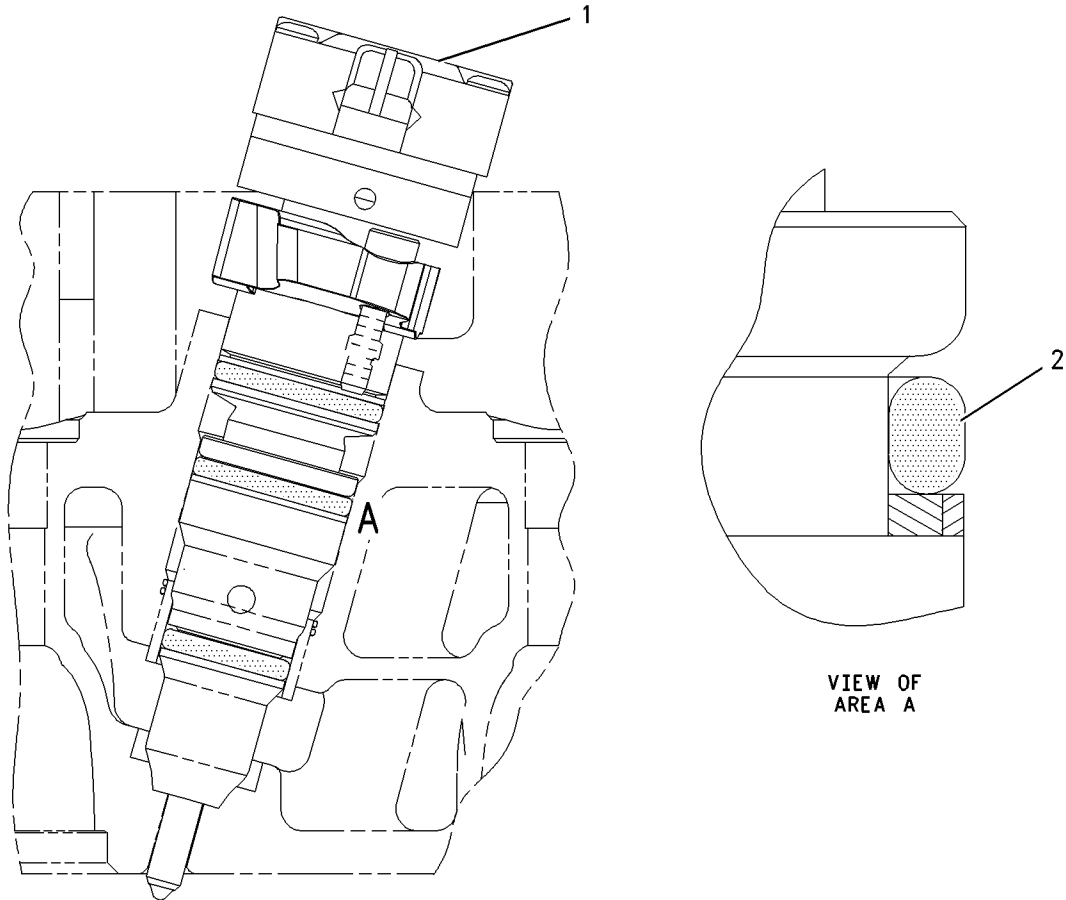

GRAPHIC #1

<END>

g00717469

FUEL SYSTEM

178-6343 PUMP GP-UNIT INJECTION-FUEL

S/N: BMA1100-UP
 PART OF 191-4482 ENGINE AR-CORE
 ALSO AN ATTACHMENT

SMCS-1251, 1290, 1714

i01696289

NOTE	REF NO	GRAPHIC REF	PART NUMBER	QTY	PART NAME						SEE PAGE
					1	2	3	4	5	6 (PRODUCT LEVEL)	
Y	1	1	178-6342	1	PUMP GP-UNIT INJECTION						109
	2	1	199-6103	1	BOLT-SHOULDER						
	3	1	159-0288	1	DEFLECTOR						
M	4	1	8T-2396	1	BOLT (M6X1.0X60MM)						

M-METRIC PART
 Y-SEPARATE ILLUSTRATION

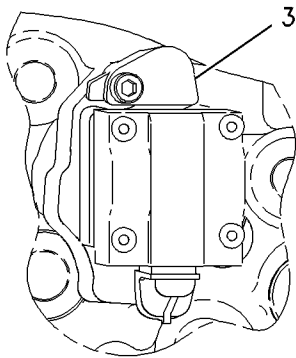

VIEW A-A

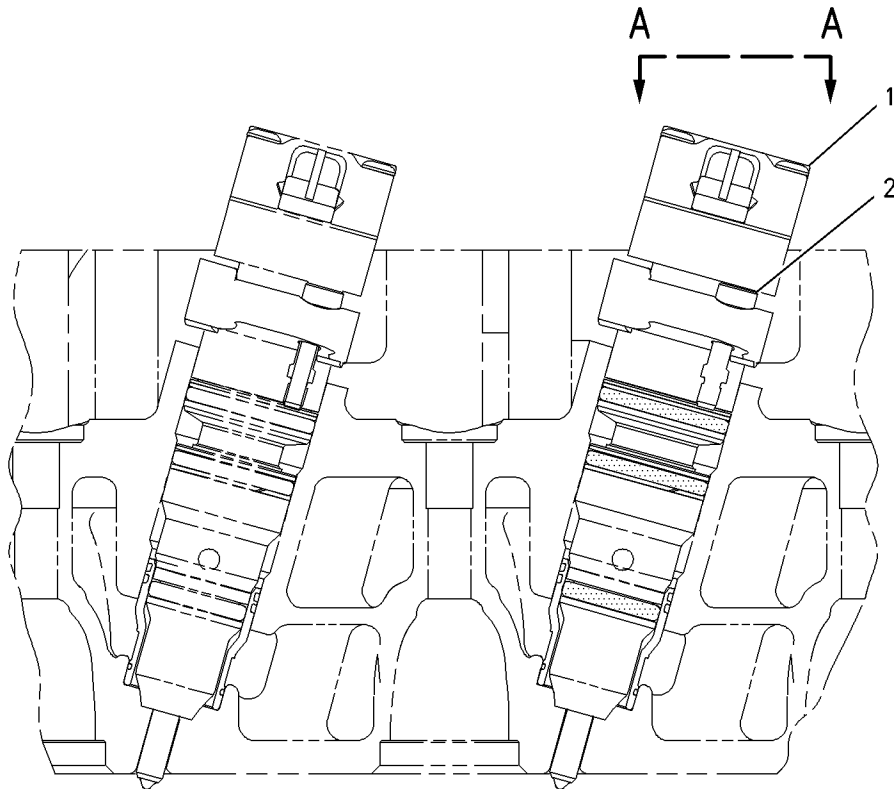

GRAPHIC #1

<END>

g00718221

FUEL SYSTEM

180-7341 PUMP GP-UNIT INJECTOR HYD

S/N: BMA1100-UP

PART OF 170-3304 PUMP & MTG GP-UNIT INJ HYD
ALSO AN ATTACHMENT

SMCS-1714

i01883997

NOTE	REF NO	GRAPHIC REF	PART NUMBER	QTY	PART NAME						SEE PAGE
					1	2	3	4	5	6 (PRODUCT LEVEL)	
Y	1	1	122-5053	1	VALVE GP-SOLENOID (INJECTION ACTUATION)						114
	2	1	128-3473	1	GEAR-PUMP DRIVE (36 TEETH)						
	4	1	162-9612	1	PUMP GP-FUEL TRANSFER						
	5	1	179-7004	1	ADAPTER AS						
		1	153-4906	1	SEAL-O-RING						
	6	1	4P-5918	1	CLIP						
	7	1	8T-4224	1	WASHER-HARD (8.8X16X2MM THK)						
M	8	1	8T-7547	2	BOLT (M8X1.25X30MM)						
	9	1	118-0275	1	WASHER						
	10	1	131-1845	1	PLUG-HEX SOCKET						
	11	1	144-7339	1	SEAL-O-RING						
M	12	1	8T-4139	1	BOLT (M12X1.75X30MM)						

M-METRIC PART
Y-SEPARATE ILLUSTRATION

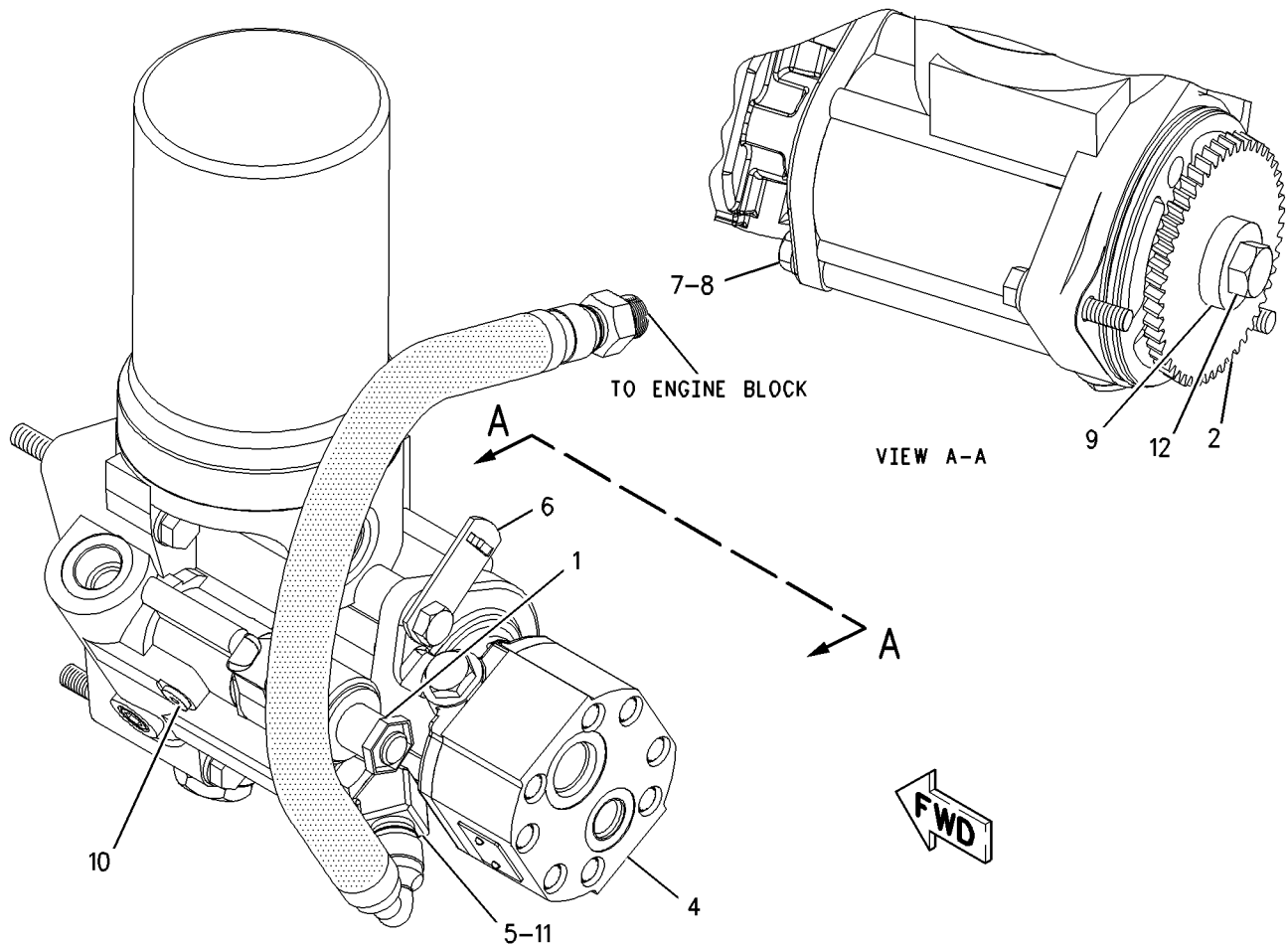

GRAPHIC #1

<END>

g00875168

FUEL SYSTEM

155-7707 TANK GP - FUEL

S/N: CCK1-UP

PART OF 189-4619 CHASSIS AR

SMCS-1273

i01882600

NOTE	REF NO	GRAPHIC REF	PART NUMBER	QTY	PART NAME						SEE PAGE
					1	2	3	4	5	6 (PRODUCT LEVEL)	
	1	1	7P-9131	1	HANDHOLD						
	2	1	9P-3066	8	MOUNTING						
	3	1	9P-7121	1	STRAINER-FUEL (TANK FILLER)						
	4	1	7X-7700	1	CAP AS-FUEL TANK (VENTED LOCKING)						
		1	9X-2205	1	KIT-CAP FILTER (FUEL TANK)						
		1	9X-8600	1	SEAL-O-RING						
	5	1	155-7713	1	TANK AS-FUEL						
	6	1	155-7714	2	HANDHOLD						
	7	1	175-7564	1	SENDER AS-LEVEL (FUEL)						
		1	3E-3365	1	WEDGE-RECEPTACLE LOCK (2 PIN)						
		1	186-3735	2	PIN-CONNECTOR						
		1	102-8802	1	KIT-RECEPTACLE (2 PIN)						
					(INCLUDES RECEPTACLE AS AND WEDGE)						
		1	3E-3365	1	WEDGE-RECEPTACLE LOCK (2 PIN)						
M	8	1	5C-9553	5	BOLT (M6X1X16MM)						
	9	1	6P-8269	4	WASHER (20.5X88X6MM THK)						
M	10	1	7X-2555	4	BOLT (M16X2X80MM)						
M	11	1	8T-4139	6	BOLT (M12X1.75X30MM)						
	12	1	8T-4205	5	WASHER-HARD (7.2X14.5X2MM THK)						
	13	1	8T-4223	6	WASHER-HARD (13.5X25.5X3MM THK)						
	14	1	9X-8257	4	WASHER (17.5X30X3.5MM THK)						
B	15	1	1U-8846		SEALANT-GASKET						

B- USE AS REQUIRED

M- METRIC PART

FUEL SYSTEM

155-7707 TANK GP - FUEL (contd.)

i01882600

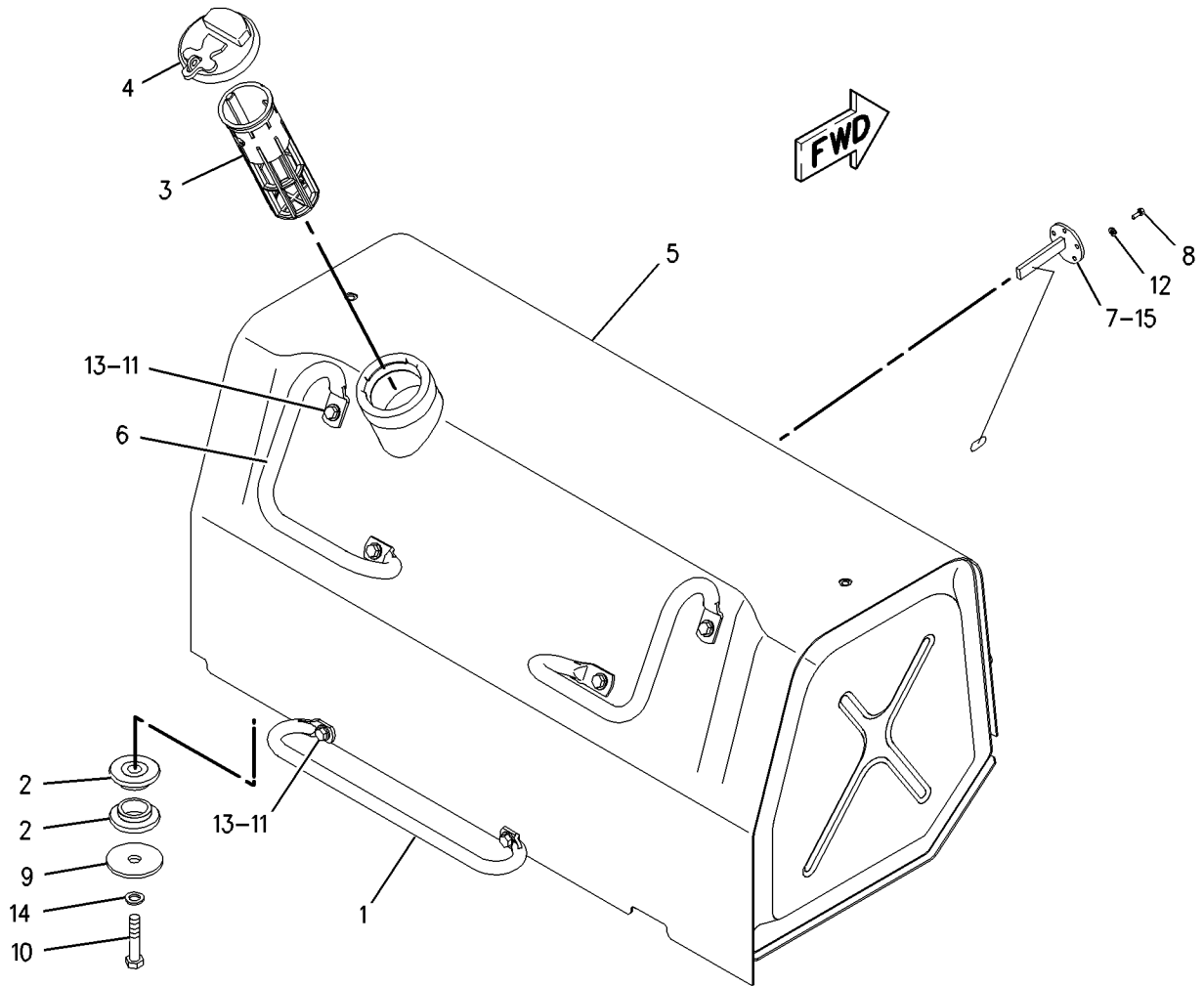

GRAPHIC #1

<END>

g00923526

FUEL SYSTEM

122-5053 VALVE GP-SOLENOID-PRESSURE CONTROL-FUEL

S/N: BMA1100-UP

PART OF 180-7341 PUMP GP-UNIT INJECTOR HYD

ALSO AN ATTACHMENT

SMCS-1259

i01882605

NOTE	REF NO	GRAPHIC REF	PART NUMBER	QTY	PART NAME						SEE PAGE
					1	2	3	4	5	6 (PRODUCT LEVEL)	
JZ	1	1		1	SEAL-O-RING						
JZ	2	1		1	RING-BACKUP						
JZ	3	1		1	SPACER						
JZ	4	1		1	NUT-RETAINER (1/2-20 THD)						
JZ	5	1		1	SEAL-O-RING						
AVAILABLE REPAIR KIT(S) :											
J			9X-1484	1	KIT-SEAL (SOLENOID VALVE)						

J-KIT MARKED J INCLUDES PARTS MARKED J
Z-NOT SERVICED SEPARATELY

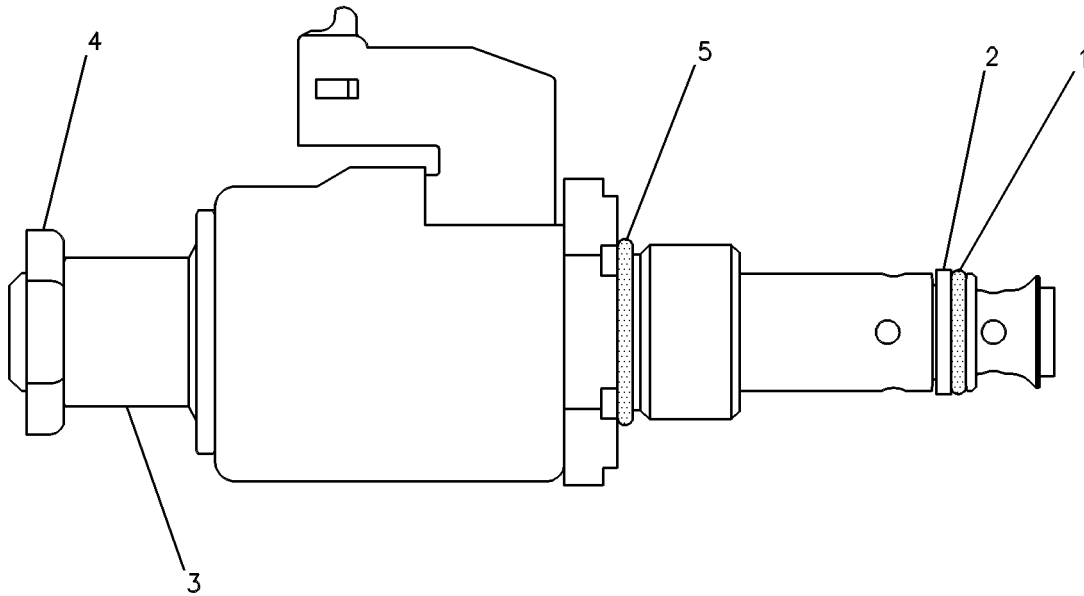

GRAPHIC #1

<END>

g00085024

ELECTRICAL AND STARTING SYSTEM

3E-6328 ALARM GP-ACTION

S/N: CCK1-UP

24 VOLT

PART OF 192-9082 WIRING GP-PLATFORM

ALSO AN ATTACHMENT

SMCS-7402

i01487980

NOTE	REF NO	GRAPHIC REF	PART NUMBER	QTY	PART NAME						SEE PAGE
					1	2	3	4	5	6 (PRODUCT LEVEL)	
	1	1	102-8802	1	KIT-RECEPTACLE (2 PIN) (INCLUDES RECEPTACLE AS & WEDGE)						
	2	1	186-3735	2	PIN-CONNECTOR						

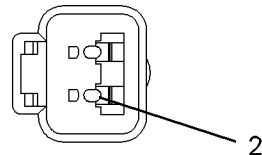

VIEW A-A

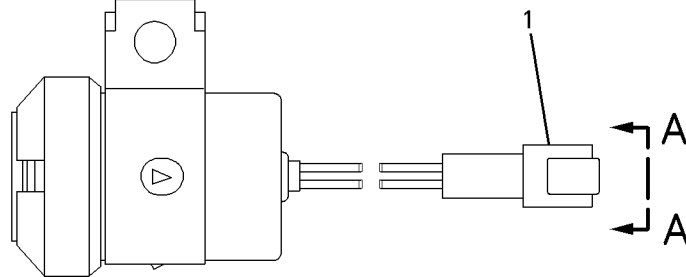

GRAPHIC #1

<END>

g00697818

ELECTRICAL AND STARTING SYSTEM

107-7977 ALTERNATOR GP-CHARGING*R

S/N: CCK1-UP

24 VOLT, 70 AMPERE

FIELD REPLACEMENT FOR 132-2156-PAGE 118

SMCS-1405, 1410, 1425

i01884408

NOTE	REF NO	GRAPHIC REF	PART NUMBER	QTY	PART NAME						SEE PAGE
					1	2	3	4	5	6 (PRODUCT LEVEL)	
	1	1	1H-3244	2	LOCKWASHER						
	2	1	6V-8187	1	NUT (1/4-28 THD)						
	3	1	8T-4205	2	WASHER-HARD (7.2X14.5X2MM THK)						
	4	1	3T-6354	1	REGULATOR AS (24 VOLT)						
	5	1	9L-6770	1	CAP						
	6	1	2K-4821	1	LOCKNUT (5/8-18 THD)						
	7	1	7F-7621	1	WASHER (0.635X1.25X0.09 IN THK)						
	8	1	4B-2047	1	NUT (10-24 THD)						
	9	1	8T-0328	1	WASHER-HARD (5.5X10X1MM THK)						
	10	1	8F-1434	1	LOCKWASHER						
	11	1	3E-5450	1	COVER						
	12	1	4B-2043	4	NUT (8-32 THD)						
	13	1	9B-7233	4	LOCKWASHER						
	14	1	3E-5448	1	CONNECTOR						
	15	1	3E-5446	1	CONNECTOR						
	16	1	3E-5457	1	DIODE AS						
	17	1	132-1225	1	RECTIFIER AS-ALTERNATOR						
	18	1	7N-9023	3	SCREW AS (8-32 X 26.9MM)						
	19	1	3E-5460	1	HOLDER AS-BRUSH (ALTERNATOR)						
	20	1	3E-5459	2	BRUSH AS-ALTERNATOR						
	21	1	3N-3718	2	SCREW AS						
	22	1	3E-5458	1	CAPACITOR AS-ALTERNATOR						
	23	1	4M-5281	1	BOLT (1/4-20X.750 IN)						
	24	1	3E-5454	1	FAN-ALTERNATOR						
	25	1	3E-5455	1	HOUSING						
	26	1	5P-7807	1	BALL BEARING						
	27	1	3E-5447	1	PLATE						
	28	1	030-9612	3	SCREW-FORMING (10-24X.5 IN)						
	29	1	132-1222	1	ROTOR AS-ALTERNATOR (24 VOLT)						
	30	1	132-1223	1	STATOR AS-ALTERNATOR (24 VOLT)						
	31	1	132-1224	1	FRAME AS-ALTERNATOR						
	32	1	5P-6920	1	BEARING-ROLLER						
	33	1	132-1228	1	KIT-ALTERNATOR TERMINAL (BATTERY) (INCLUDES NUTS, TERMINAL, LOCKWASHER, INSULATOR & ADAPTER)						
	34	1	132-1229	1	KIT-ALTERNATOR TERMINAL (INDICATOR LIGHT) (RELAY) (INCLUDES NUTS, LOCKWASHER, INSULATOR, BUSHING, WASHERS, CONNECTOR, TERMINAL & RECTIFIER)						
	35	1	132-1230	1	KIT-ALTERNATOR TERMINAL (RELAY) (INDICATOR LIGHT) (INCLUDES INSULATOR, WASHER, NUT & TERMINAL)						

ELECTRICAL AND STARTING SYSTEM

107-7977 ALTERNATOR GP - CHARGING (contd.)

i01884408

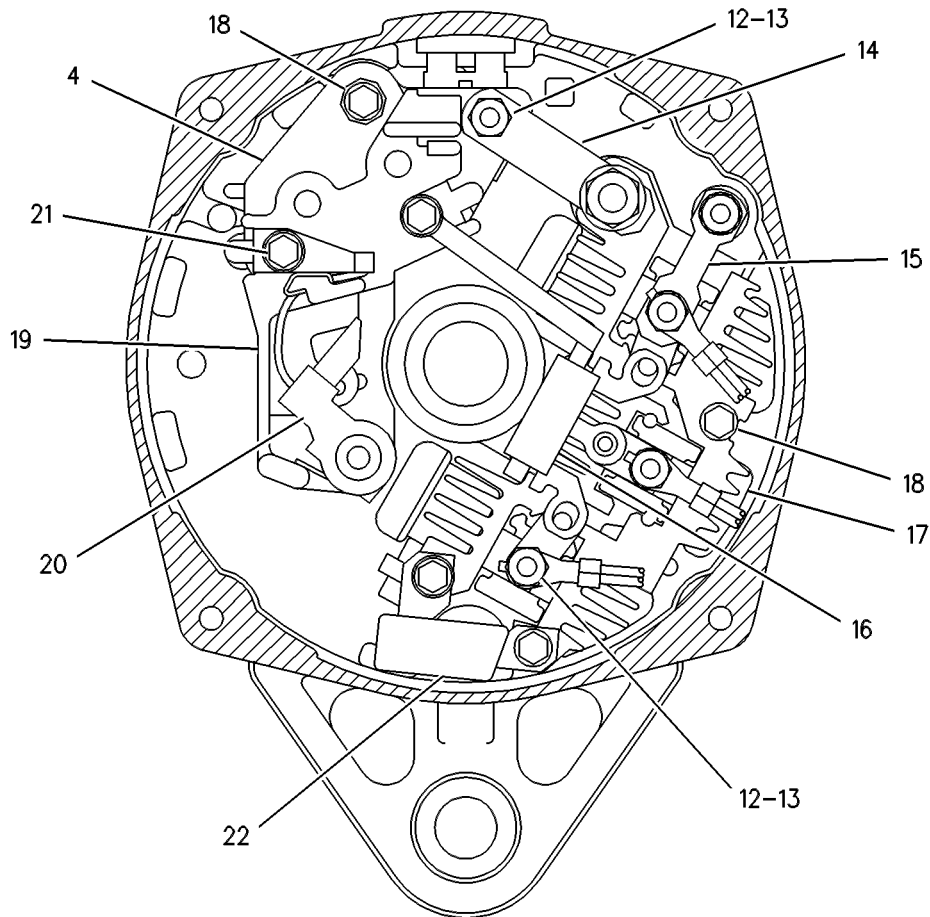

SECTION A-A

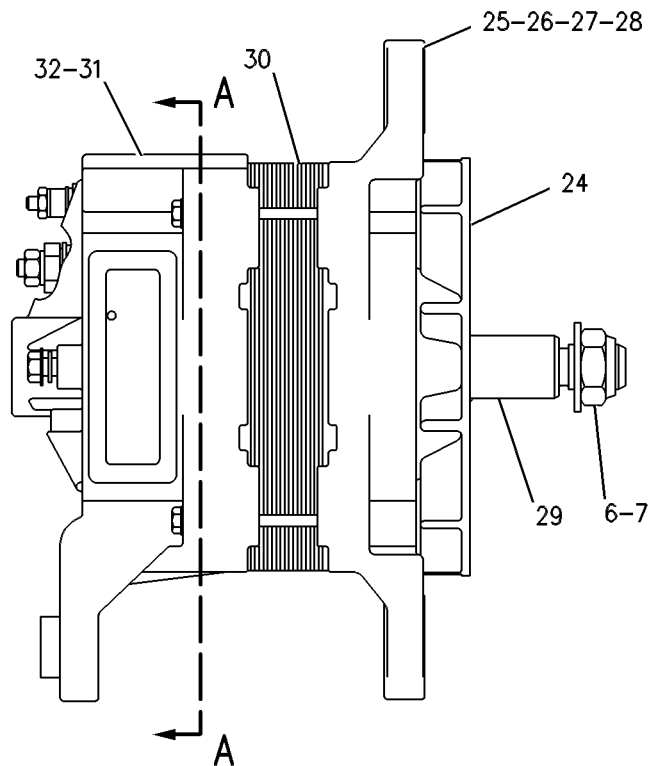
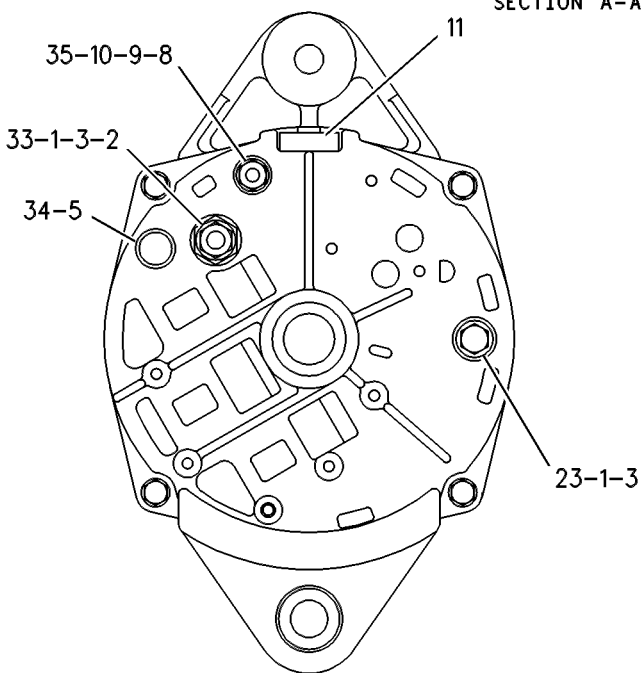

GRAPHIC #1

<END>

g00122232

ELECTRICAL AND STARTING SYSTEM

132-2156 ALTERNATOR GP-CHARGING*R

S/N: CCK1-UP

24 VOLT, 70 AMPERE

PART OF 189-2224 ALTERNATOR GP-CHARGING
FIELD REPLACEMENT ORDER 107-7977-PAGE 116

SMCS-1405, 1410, 1425

i01882613

NOTE	REF NO	GRAPHIC REF	PART NUMBER	QTY	PART NAME						SEE PAGE
					1	2	3	4	5	6 (PRODUCT LEVEL)	
1	1	1	1H-3244	2	LOCKWASHER						
2	1	1	6V-8187	1	NUT (1/4-28 THD)						
3	1	1	8T-4205	2	WASHER-HARD (7.2X14.5X2MM THK)						
4	1	1	3T-6354	1	REGULATOR AS (24 VOLT)						
5	1	1	9L-6770	1	CAP						
6	1	1	2K-4821	1	LOCKNUT (5/8-18 THD)						
7	1	1	7F-7621	1	WASHER (0.635X1.25X0.09 IN THK)						
8	1	1	4B-2047	1	NUT (10-24 THD)						
9	1	1	8T-0328	1	WASHER-HARD (5.5X10X1MM THK)						
10	1	1	8F-1434	1	LOCKWASHER						
11	1	1	3E-5450	1	COVER						
12	1	1	4B-2043	4	NUT (8-32 THD)						
13	1	1	9B-7233	4	LOCKWASHER						
14	1	1	3E-5448	1	CONNECTOR						
15	1	1	3E-5446	1	CONNECTOR						
16	1	1	3E-5457	1	DIODE AS (ALTERNATOR)						
17	1	1	132-1225	1	RECTIFIER AS-ALTERNATOR						
18	1	1	7N-9023	3	SCREW AS (8-32 X 26.9MM)						
19	1	1	3E-5460	1	HOLDER AS-BRUSH (ALTERNATOR)						
20	1	1	3E-5459	2	BRUSH AS-ALTERNATOR						
21	1	1	3N-3718	2	SCREW AS						
22	1	1	3E-5458	1	CAPACITOR AS-ALTERNATOR						
23	1	1	8T-9367	1	BOLT (1/4-20X2 IN)						
24	1	1	3E-5454	1	FAN-ALTERNATOR						
25	1	1	3E-5455	1	HOUSING						
26	1	1	5P-7807	1	BALL BEARING						
27	1	1	3E-5447	1	PLATE						
28	1	1	030-9612	3	SCREW-FORMING (10-24X.5 IN)						
29	1	1	132-1222	1	ROTOR AS-ALTERNATOR (24 VOLT)						
30	1	1	132-1223	1	STATOR AS-ALTERNATOR (24 VOLT)						
31	1	1	132-1224	1	FRAME AS-ALTERNATOR						
32	1	1	5P-6920	1	BEARING-ROLLER						
33	1	1	126-2368	1	KIT-ALTERNATOR GUARD (INCLUDES BOLT, SCREW & LOCKWASHER)						
34	1	1	132-1230	1	KIT-ALTERNATOR TERMINAL (RELAY) (INDICATOR LIGHT) (INCLUDES WASHER, NUT, TERMINAL & INSULATOR)						
35	1	1	132-1229	1	KIT-ALTERNATOR TERMINAL (INDICATOR LIGHT) (RELAY) (INCLUDES BUSHINGS, NUTS, CONNECTOR, LOCKWASHER, WASHER, RECTIFIER & TERMINAL)						
36	1	1	132-1228	1	KIT-ALTERNATOR TERMINAL (BATTERY) (INCLUDES TERMINAL, NUTS, ADAPTER, LOCKWASHER & INSULATOR)						

ELECTRICAL AND STARTING SYSTEM

132-2156 ALTERNATOR GP - CHARGING (contd.)

i01882613

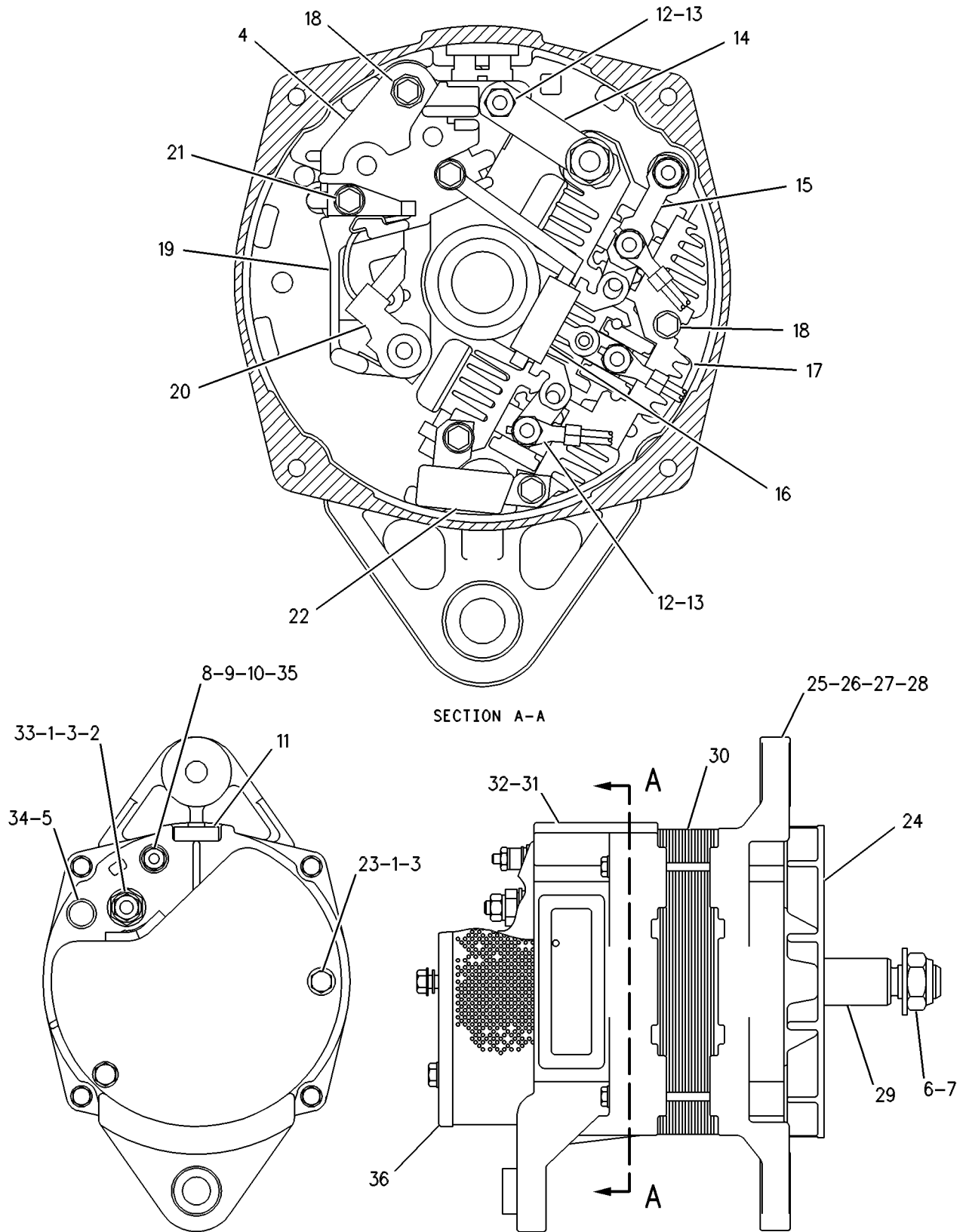

GRAPHIC #1

<END>

g00265036

ELECTRICAL AND STARTING SYSTEM

189-2224 ALTERNATOR GP-CHARGING

S/N: CCK1-UP

24 VOLT, 70 AMPERE

PART OF 189-4622 INSTALLATION AR-ENGINE

SMCS-1405, 1410, 1425

i01881592

NOTE	REF NO	GRAPHIC REF	PART NUMBER	QTY	PART NAME						SEE PAGE
					1	2	3	4	5	6 (PRODUCT LEVEL)	
	1	1	7W-3872	2	SLEEVE						
	2	1	9S-1240	1	NUT AS						
YR	3	1	132-2156	1	ALTERNATOR GP-CHARGING						118
	4	1	190-0801	1	BRACKET AS-ALTERNATOR						
	5	1	205-2344	1	SPACER						
	6	1	216-7613	1	GUARD AS						
		1	1F-0748	1	NUT-WELD (1/2-13 THD)						
	7	1	5P-2424	1	BOLT (1/2-13X2.25 IN)						
	8	1	7X-0338	1	BOLT (1/2-13X6 IN)						
	9	1	8T-4223	4	WASHER-HARD (13.5X25.5X3MM THK)						
	10	1	8T-4224	4	WASHER-HARD (8.8X16X2MM THK)						
M	11	1	8T-4908	4	BOLT (M8X1.25X25MM)						
	12	1	8T-8917	1	BOLT (1/2-13X1.25 IN)						
	13	1	8T-8919	1	BOLT (1/2-13X1.75 IN)						

M-METRIC PART
R-REMFG PART MAY BE AVAILABLE
Y-SEPARATE ILLUSTRATION

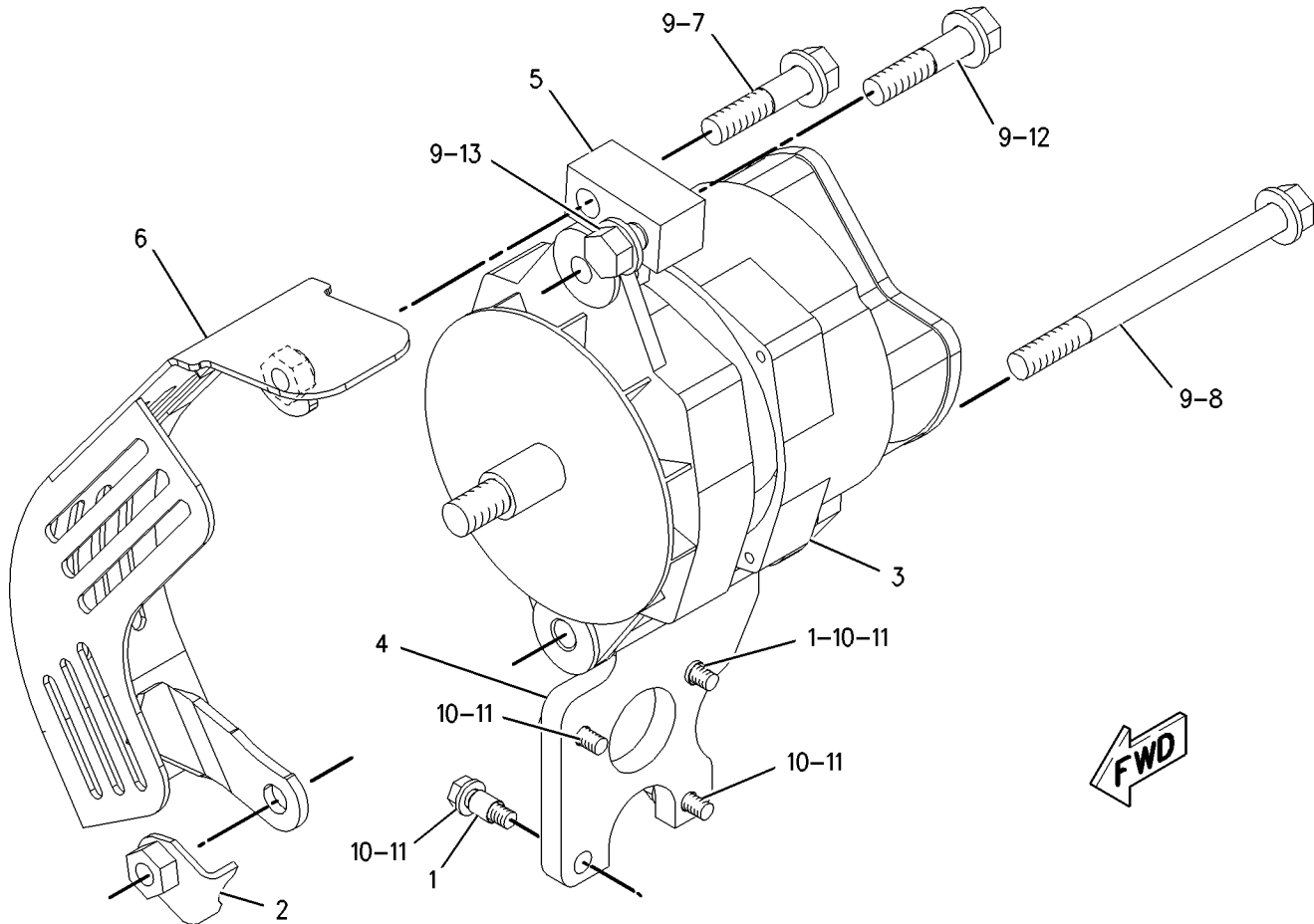

GRAPHIC #1

<END>

g00939990

ELECTRICAL AND STARTING SYSTEM

192-9081 BATTERY & WIRING GP

S/N: CCK1-UP

PART OF 189-4624 ELECTRONICS AR-MACHINE

SMCS-1401, 1402, 1408

i01898144

NOTE	REF NO	GRAPHIC REF	PART NUMBER	QTY	PART NAME						SEE PAGE
					1	2	3	4	5	6 (PRODUCT LEVEL)	
	1	1	5I-8270	1	COVER-BATTERY						
	2	1	5I-8304	1	ROD						
	3	1	6W-6005	1	HOLD-DOWN-BATTERY						
	4	1	7K-1181	54	STRAP-CABLE						
Y	5	1	7N-0718	1	SWITCH GP-DISCONNECT (BATTERY)						176
	6	1	7P-6682	1	CABLE AS (STARTER GND TO FRAME GND)						
		1	1S-7251	2	TERMINAL-RING						
E		1	5P-0747		CABLE (00GA) (BLACK) (40CM)						
	7	1	7W-3447	1	SPACER (10.2X19.05X10.2MM THK)						
	8	1	8E-3431	1	STRIP						
	9	1	117-7773	1	SWITCH AS-PRESSURE (POWER TRAIN OIL FILTER BYPASS)						
		1	102-8802	1	KIT-RECEPTACLE (2 PIN) (INCLUDES RECEPTACLE AS & WEDGE)						
		1	186-3735	2	PIN-CONNECTOR						
BE		1	9X-1813		SLEEVE						
Y	10	1	118-7226	1	SENSOR GP-TEMPERATURE (TRANSMISSION)						166
	11	1	160-2179	1	CABLE AS						
		1	1S-7252	1	TERMINAL-RING						
E		1	5P-0747		CABLE (00GA) (BLACK) (69CM)						
		1	8S-3020	1	TERMINAL-CABLE						
	12	1	160-2182	1	CABLE AS (BATTERY (POS) TO BATTERY (NEG))						
E		1	5P-0761		CABLE (00GA) (RED) (33CM)						
		1	9G-0002	1	COVER-TERMINAL						
		1	9G-0005	1	COVER-TERMINAL (BLACK)						
		1	8C-5917	1	TERMINAL AS-BATTERY (POSITIVE)						
		1	8T-9757	1	TERMINAL AS-BATTERY (NEGATIVE)						
	13	1	160-2183	1	HARNESS AS (ENGINE)						
		1	102-8802	1	KIT-RECEPTACLE (2 PIN)						
		1	102-8803	1	KIT-RECEPTACLE (3 PIN)						
		1	102-8805	1	KIT-RECEPTACLE (6 PIN)						
		1	102-8801	1	KIT-RECEPTACLE (12 PIN) (EACH RECEPTACLE KIT INCLUDES RECEPTACLE AS AND WEDGE)						
		1	155-2260	1	KIT-CONNECTING PLUG (3 PIN)						
		1	155-2270	3	KIT-CONNECTING PLUG (2 PIN)						
		1	155-2274	11	KIT-CONNECTING PLUG (6 PIN) (EACH PLUG KIT INCLUDES PLUG AS, WEDGE AND INTERFACE SEAL)						
	14	1	160-2184	1	HARNESS AS (HYDRAULIC TANK)						
		1	155-2270	2	KIT-CONNECTING PLUG (2 PIN)						
		1	155-2271	1	KIT-CONNECTING PLUG (4 PIN) (EACH PLUG KIT INCLUDES PLUG AS, WEDGE AND INTERFACE SEAL)						
	15	1	160-2185	1	HARNESS AS (PLATFORM)						
		1	155-2265	1	KIT-CONNECTING PLUG (8 PIN)						
		1	155-2260	1	KIT-CONNECTING PLUG (3 PIN)						
		1	155-2270	1	KIT-CONNECTING PLUG (2 PIN) (EACH PLUG KIT INCLUDES PLUG AS, WEDGE AND INTERFACE SEAL)						
Y	16	1	164-7577	1	SWITCH GP-BYPASS (FILTER) (POWER TRAIN FILTER)						175
	17	1	174-7876	1	HORN AS (24 VOLT) (LOW TONE)						
	18	1	193-5710	1	CABLE AS						
E		1	5P-0747		CABLE (00GA) (BLACK) (105CM)						
		1	7N-5274	1	COVER-TERMINAL (BLACK)						
		1	8S-3020	1	TERMINAL-CABLE						
		1	3S-6050	1	TERMINAL AS-BATTERY (NEGATIVE)						

ELECTRICAL AND STARTING SYSTEM

192-9081 BATTERY & WIRING GP (contd.)

i01898144

NOTE	REF NO	GRAPHIC REF	PART NUMBER	QTY	PART NAME						SEE PAGE
					1	2	3	4	5	6 (PRODUCT LEVEL)	
		1	1M-6119	1	BOLT (5/16-18X1.375 IN)						
		1	1M-6120	1	NUT (5/16-18 THD)						
		1	9X-5699	1	BOOT						
	19	1	193-5712	1	CABLE AS						
		1	1S-4915	2	LINER (CONDUIT)						
		1	1S-7251	1	TERMINAL-RING						
BE		1	5P-0695		CONDUIT						
E		1	5P-0761		CABLE (00GA) (RED) (333CM)						
		1	8N-0869	1	COVER-TERMINAL (RED)						
		1	8N-1725	1	COVER-TERMINAL (RED)						
BE		1	8T-2225		TUBE-HEAT SHRINK						
		1	3S-6049	1	TERMINAL AS-BATTERY (POSITIVE)						
		1	1M-6119	1	BOLT (5/16-18X1.375 IN)						
		1	1M-6120	1	NUT (5/16-18 THD)						
	20	1	195-1117	2	BRACKET						
	21	1	201-8772	1	HARNESS AS (PARK BRAKE)						
		1	8T-8737	4	PLUG-SEAL						
		1	155-2265	1	KIT-CONNECTING PLUG (8 PIN)						
		1	155-2270	2	KIT-CONNECTING PLUG (2 PIN)						
		1	155-2271	2	KIT-CONNECTING PLUG (4 PIN)						
					(KITS INCLUDES PLUG AS & WEDGE)						
	22	1	202-4327	1	PULLER-FUSE						
Y	23	1	225-5075	2	LAMP GP-FLOOD						146
	24	1	124-0174	1	CLIP						
	25	1	148-8313	1	ADAPTER GP						
	26	1	1S-0994	5	CLIP						
	27	1	3J-1907	2	SEAL-O-RING						
	28	1	4K-8864	5	CLIP						
	29	1	4P-7428	1	CLIP						
	30	1	4P-7429	1	CLIP						
	31	1	4P-7581	5	CLIP						
	32	1	4P-8134	9	CLIP						
M	33	1	5C-7261	2	NUT (M8X1.25 THD)						
	34	1	5P-4116	2	WASHER-HARD (8.8X20.5X2MM THK)						
	35	1	5P-9085	2	CLIP						
	36	1	6V-4369	1	CLIP						
	37	1	7X-0575	1	WASHER-HARD (10.2X22.5X5MM THK)						
	38	1	7X-0613	1	WASHER-HARD (8.8X25.5X5MM THK)						
	39	1	8S-0948	1	CLIP						
M	40	1	8T-0389	1	LOCKNUT (M10X1.5 THD)						
	41	1	8T-4121	15	WASHER-HARD (11X21X2.5MM THK)						
M	42	1	8T-4133	7	NUT (M10X1.5 THD)						
M	43	1	8T-4136	1	BOLT (M10X1.5X25MM)						
M	44	1	8T-4137	3	BOLT (M10X1.5X20MM)						
M	45	1	8T-4138	1	BOLT (M6X1X20MM)						
M	46	1	8T-4139	1	BOLT (M12X1.75X30MM)						
M	47	1	8T-4189	2	BOLT (M8X1.25X20MM)						
M	48	1	8T-4191	1	BOLT (M10X1.5X16MM)						
M	49	1	8T-4195	3	BOLT (M10X1.5X30MM)						
	50	1	8T-4223	2	WASHER-HARD (13.5X25.5X3MM THK)						
	51	1	8T-4224	1	WASHER-HARD (8.8X16X2MM THK)						
	52	1	8T-4226	1	WASHER-PLATED (10.5X45X3MM THK)						
M	53	1	8T-4244	1	NUT (M12X1.75 THD)						
	54	1	9X-3404	2	BATTERY (12 VOLT)						
	55	1	9X-8256	1	WASHER (6.6X12X2MM THK)						
BE	56	1	103-2543		SEAL (3CM)						

B- USE AS REQUIRED
E- ORDER BY THE CENTIMETER
M- METRIC PART
Y- SEPARATE ILLUSTRATION

ELECTRICAL AND STARTING SYSTEM

192-9081 BATTERY & WIRING GP (contd.)

i01898144

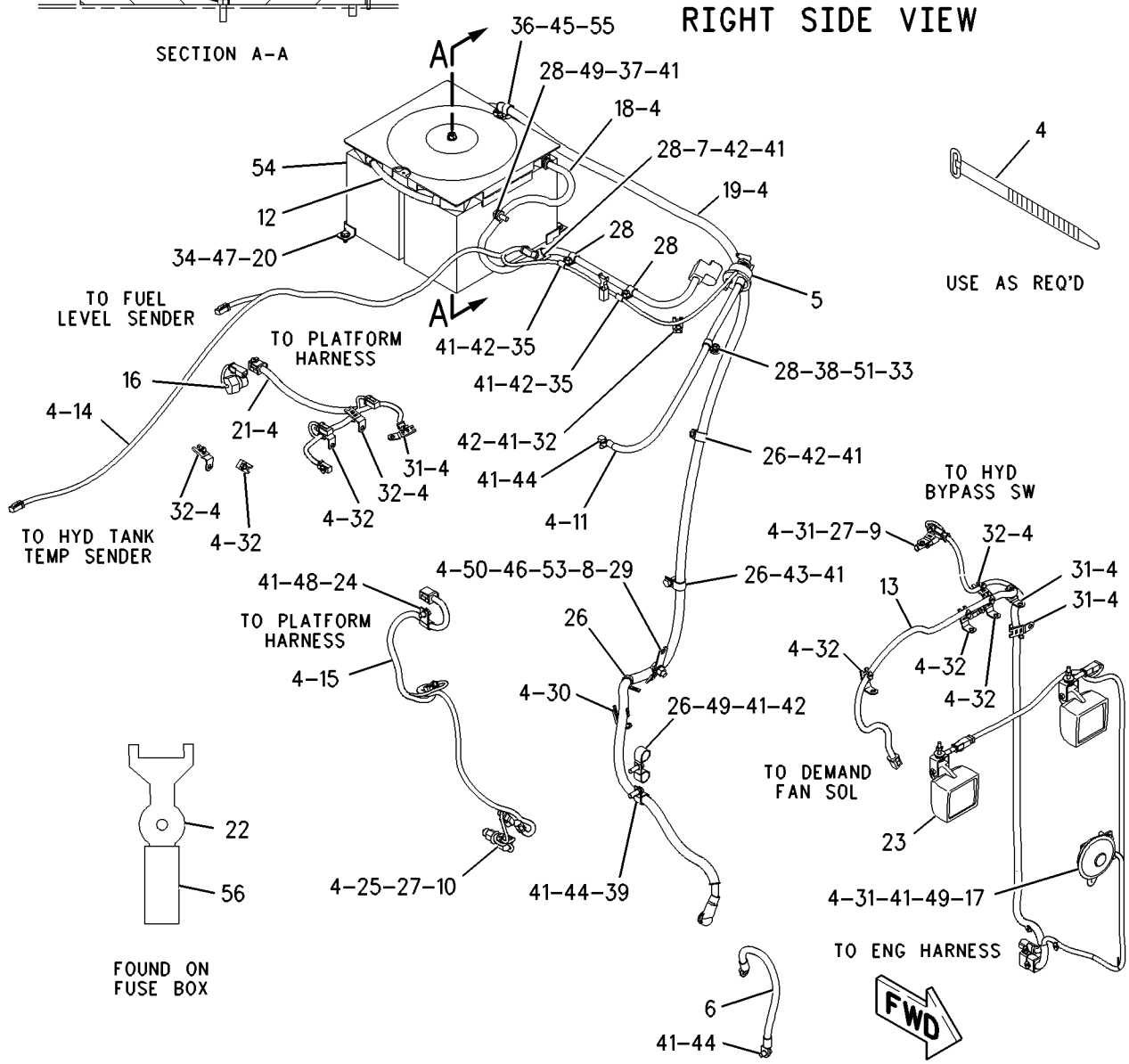
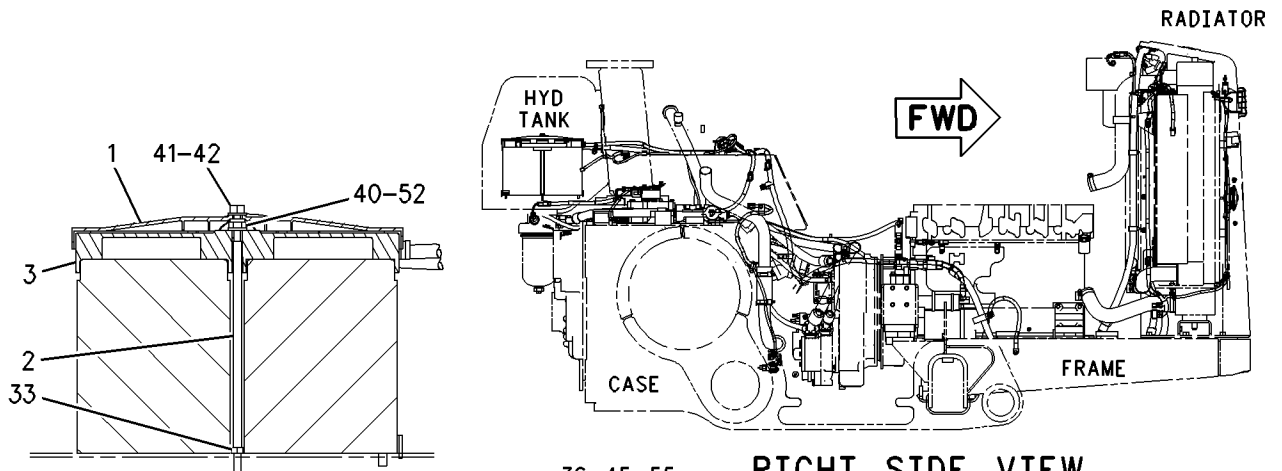

GRAPHIC #1

<END>

g00964338

ELECTRICAL AND STARTING SYSTEM

157-3460 BATTERY GP-HEAVY DUTY

S/N: CCK1-UP
AN ATTACHMENT

SMCS-1401

i01892437

NOTE	REF NO	GRAPHIC REF	PART NUMBER	QTY	PART NAME						SEE PAGE
					1	2	3	4	5	6 (PRODUCT LEVEL)	
	1	1	5I-8304	1	ROD						
	2	1	223-7899	1	CABLE AS						
E		1	5P-0747		CABLE (00GA) (BLACK) (114CM)						
		1	7N-5274	1	COVER-TERMINAL (BLACK)						
		1	8S-3020	1	TERMINAL-CABLE						
		1	3S-6050	1	TERMINAL AS-BATTERY (NEGATIVE)						
		1	1M-6119	1	BOLT (5/16-18X1.375 IN)						
		1	1M-6120	1	NUT (5/16-18 THD)						
		1	9X-5699	1	BOOT						
	3	1	7K-1181	2	STRAP-CABLE						
	4	1	124-0378	1	CABLE AS						
E		1	5P-0761		CABLE (00GA) (RED) (12CM)						
	4A	1	8C-5917	1	TERMINAL AS-BATTERY (POSITIVE)						
	4B	1	8T-9757	1	TERMINAL AS-BATTERY (NEGATIVE)						
					(EACH TERMINAL AS INCLUDES)						
		1	1M-6119	1	BOLT (5/16-18X1.375 IN)						
		1	1M-6120	1	NUT (5/16-18 THD)						
	4C	1	9G-0003	1	COVER-TERMINAL (BLACK)						
	4D	1	9G-0004	1	COVER-TERMINAL (RED)						
	5	1	153-5700	2	BATTERY (MAINTENANCE FREE) (12 VOLT) (HEAVY DUTY)						
	6	1	200-8600	1	HOLD-DOWN AS						
M		1	8T-3490	1	NUT-WELD (M10X1.5 THD)						
M	7	1	8T-4133	1	NUT (M10X1.5 THD)						
M	8	1	5C-7261	1	NUT (M8X1.25 THD)						
M	9	1	8T-0389	1	LOCKNUT (M10X1.5 THD)						
	10	1	8T-4121	3	WASHER-HARD (11X21X2.5MM THK)						
M	11	1	8T-4137	1	BOLT (M10X1.5X20MM)						
	12	1	7X-0575	1	WASHER-HARD (10.2X22.5X5MM THK)						
	13	1	4P-8134	2	CLIP						
	14	1	4K-8864	1	CLIP						

E- ORDER BY THE CENTIMETER
M- METRIC PART

ELECTRICAL AND STARTING SYSTEM

157-3460 BATTERY GP (contd.)

i01892437

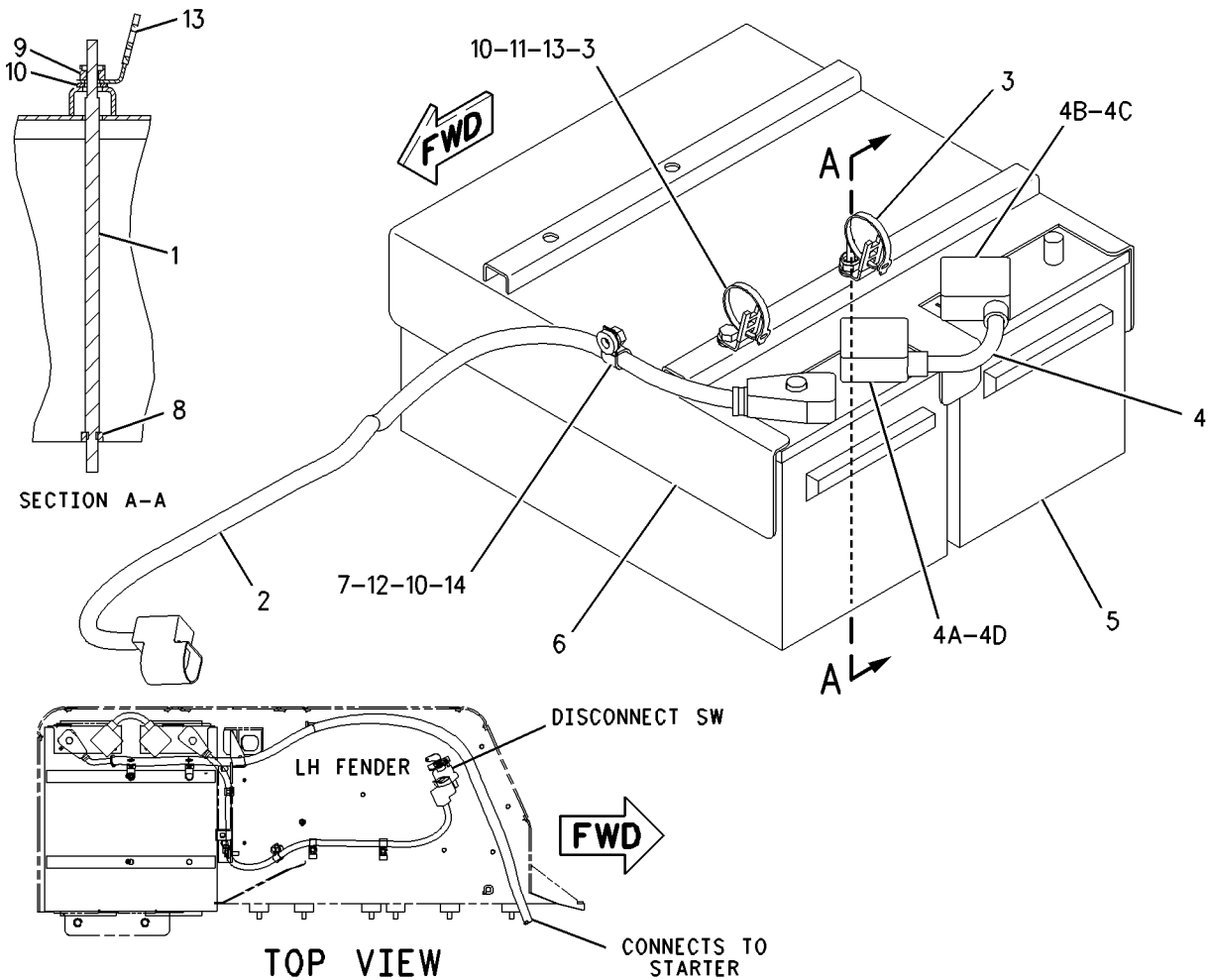

GRAPHIC #1

<END>

g00915175

ELECTRICAL AND STARTING SYSTEM

188-7726 CONTROL & MTG GP-ENGINE ELEK

S/N: BMA1100-UP

PART OF 191-4479, 191-4481 ENGINE AR-COMplete

ALSO AN ATTACHMENT

SMCS-1901

i01802410

NOTE	REF NO	GRAPHIC REF	PART NUMBER	QTY	PART NAME						SEE PAGE
					1	2	3	4	5	6 (PRODUCT LEVEL)	
	2	1	8T-9655	8	MOUNT (ISOLATION)						
	3	1	101-3128	4	SPACER						
M	4	1	6V-9804	1	BOLT (M8X75MM)						
Y	6	1	209-9588	1	CONTROL GP-ENGINE ELECTRONIC						128
M	7	1	5P-8347	3	BOLT (M8X1.25X70MM)						
	8	1	9M-1974	1	WASHER-HARD (8.8X16X2MM THK)						
	9	1	9N-0869	4	WASHER-HARD (8.8X25.5X2MM THK)						

M-METRIC PART
Y-SEPARATE ILLUSTRATION

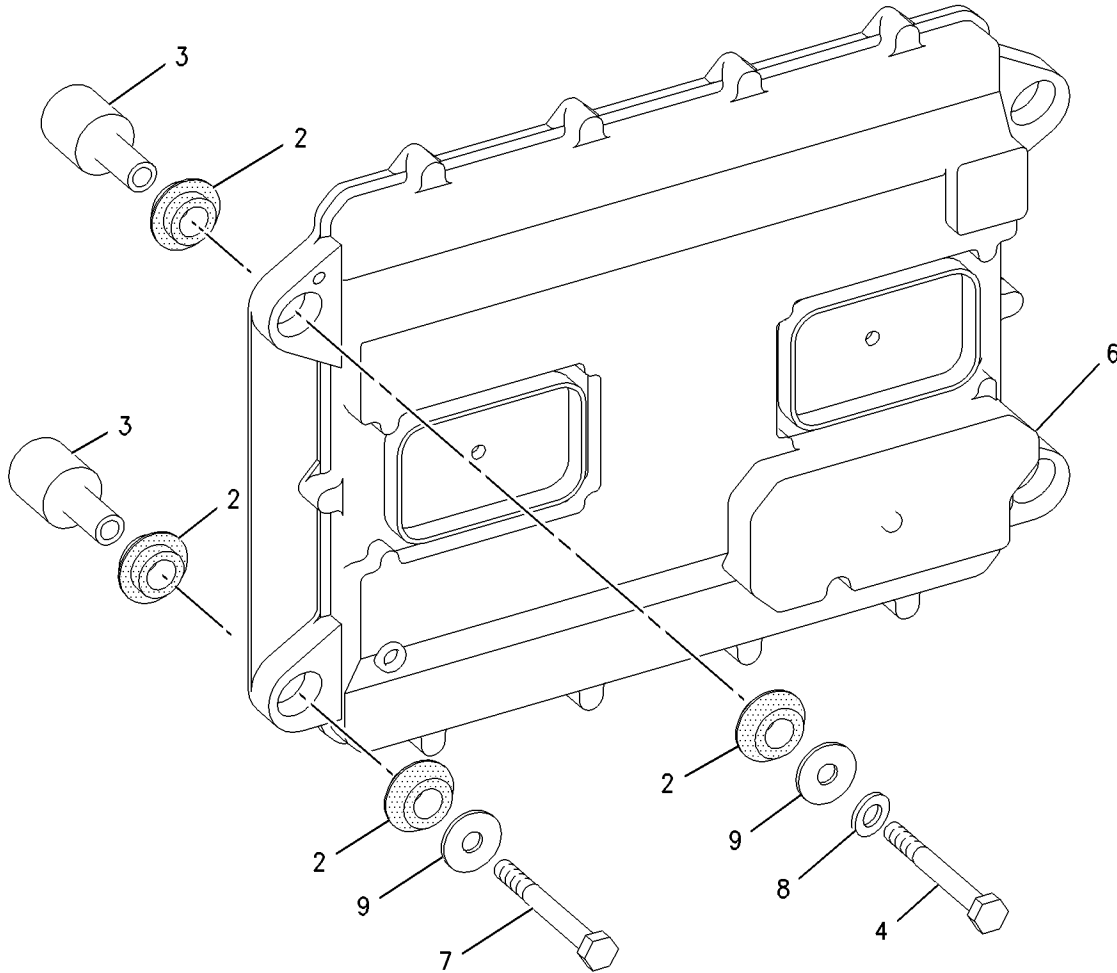

GRAPHIC #1

<END>

g00922695

ELECTRICAL AND STARTING SYSTEM

209-9587 CONTROL GP-ENGINE ELECTRONIC

S/N: BMA1100-UP

PART OF 209-9588 CONTROL GP-ENGINE ELECTRONIC

FIELD REPLACEMENT FOR 209-9588—PAGE 128

ALSO AN ATTACHMENT

SMCS-1901

i01802523

NOTE	REF NO	GRAPHIC REF	PART NUMBER	QTY	PART NAME						SEE PAGE
					1	2	3	4	5	6 (PRODUCT LEVEL)	
	1	1	184-2472	1	SCREW-PAN HEAD (LUBRICATED)						
	2	1	7X-6315	1	STRAP AS-GROUND						

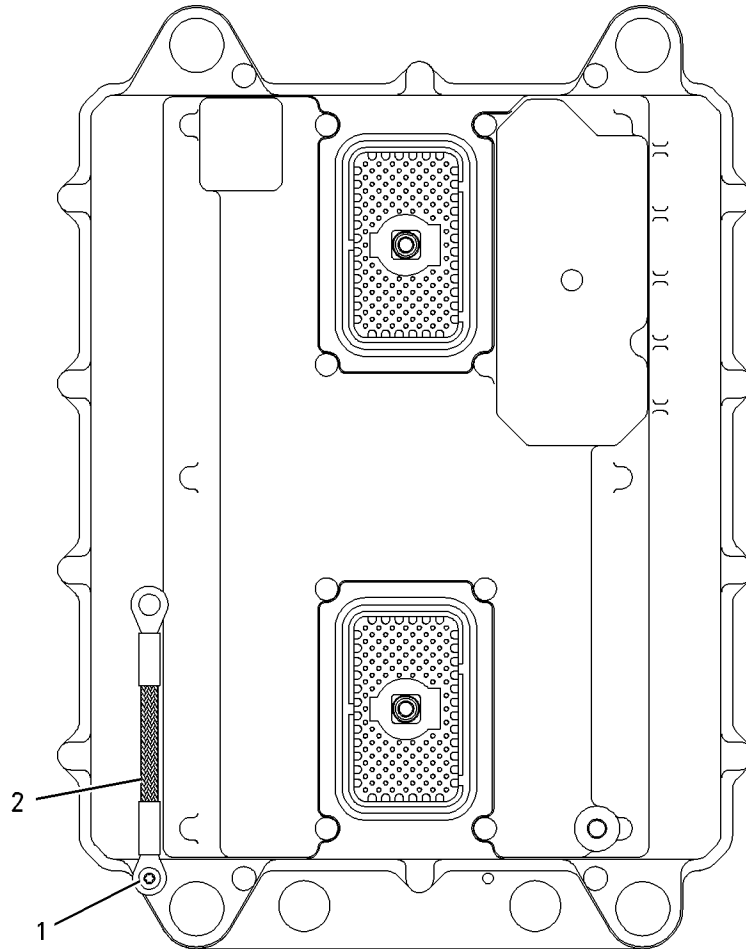

GRAPHIC #1

<END>

g00912273

ELECTRICAL AND STARTING SYSTEM

209-9588 CONTROL GP-ENGINE ELECTRONIC

S/N: BMA1100-UP

PART OF 188-7726 CONTROL & MTG GP-ENGINE ELEK

FIELD REPLACEMENT ORDER 209-9587-PAGE 127

ALSO AN ATTACHMENT

SMCS-1901

i01809422

NOTE	REF NO	GRAPHIC REF	PART NUMBER	QTY	PART NAME						SEE PAGE
					1	2	3	4	5	6 (PRODUCT LEVEL)	
Y	1	1	209-9587	1	CONTROL GP-ENGINE ELECTRONIC						127

Y- SEPARATE ILLUSTRATION

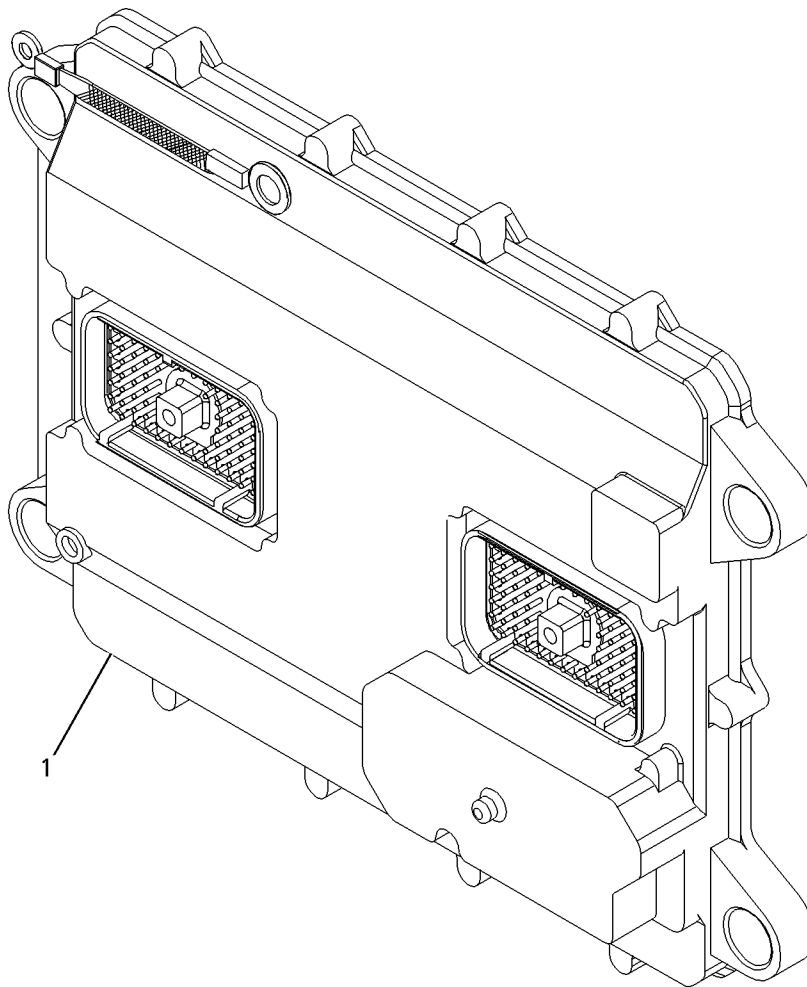

GRAPHIC #1

<END>

g00913420

ELECTRICAL AND STARTING SYSTEM

207-5262 CONTROL GP-MACHINE

S/N: CCK1-UP

PART OF 199-5995 ELECTRONICS GP-MACHINE, 228-8540 INSTALLATION GP-SECURITY
AN ATTACHMENT

i01882670

NOTE	REF NO	GRAPHIC REF	PART NUMBER	QTY	PART NAME						SEE PAGE
					1	2	3	4	5	6 (PRODUCT LEVEL)	
	1	1	156-6155	1	CONTROL GP-UNPROGRAMMED (MACHINE)						
	2	1	206-5162	2	KEY AS-ELECTRONIC (SECURITY)						
F		1	220-6355	1	SOFTWARE GP-MACHINE (SECURITY)						
F-NOT SHOWN											

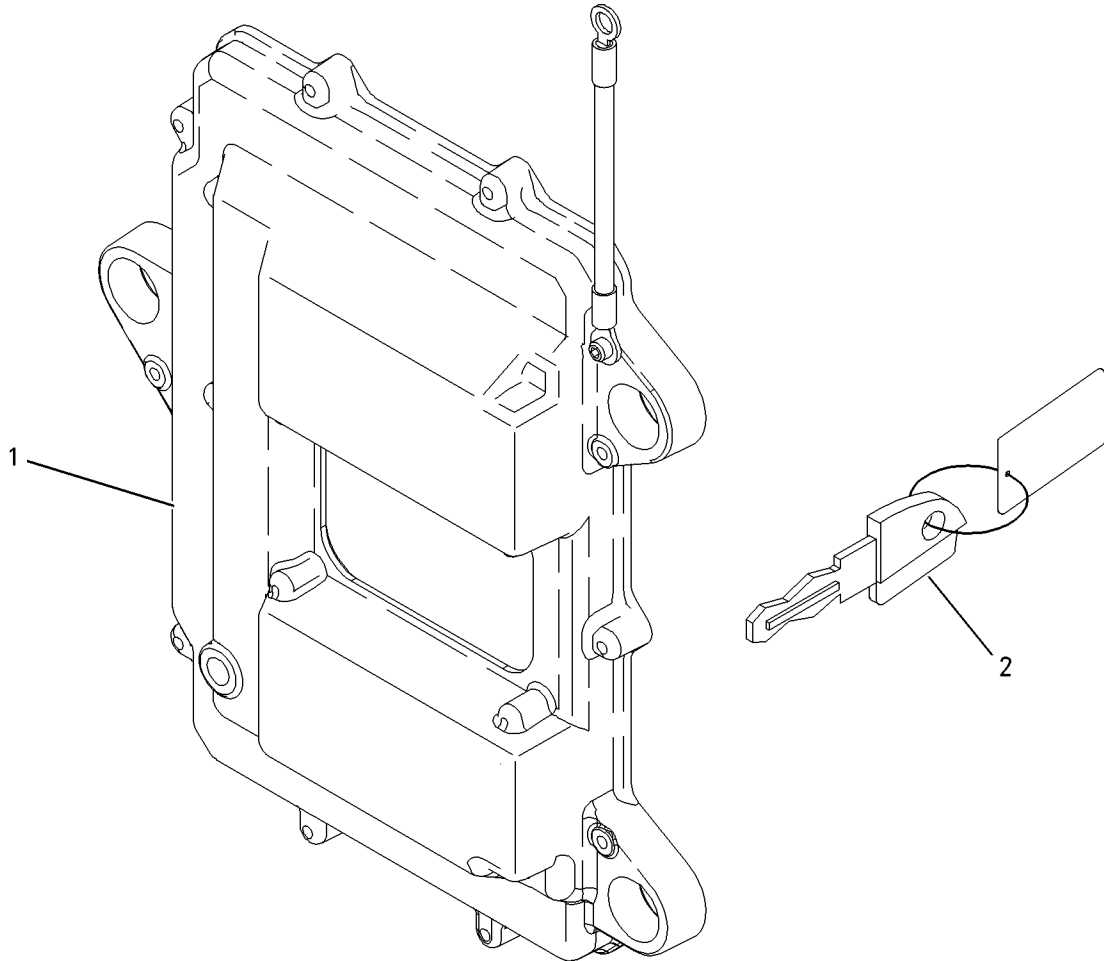

GRAPHIC #1

<END>

g00913550

ELECTRICAL AND STARTING SYSTEM

154-7443 CONTROL GP-MONITOR-CATERPILLAR MONITORING SYSTEM

S/N: CCK1-UP

PART OF 156-8951, 165-2790 PANEL GP-INSTRUMENT, 231-6531 SERVICE GP-MONITOR
ALSO AN ATTACHMENT

SMCS-7490

i01829251

NOTE	PART NUMBER	QTY	PART NAME	SEE PAGE
			1 2 3 4 5 6 (PRODUCT LEVEL)	
			(NO SERVICED PARTS)	
			<END>	

ELECTRICAL AND STARTING SYSTEM

160-9146 CONTROL GP-MONITOR-PRODUCT LINK

S/N: CCK1-UP
AN ATTACHMENT

SMCS-7490

i01830476

NOTE	REF NO	GRAPHIC REF	PART NUMBER	QTY	PART NAME						SEE PAGE
					1	2	3	4	5	6 (PRODUCT LEVEL)	
	1	1	209-6417	1	CONTROL GP-COMMUNICATION (PRODUCT LINK)						
	2	1	178-6172	1	HARNESS AS (CONTROL MONITOR)						
		1	102-8805	1	KIT-RECEPTACLE (6 PIN) (INCLUDES RECEPTACLE AS & WEDGE)						
		1	7X-6222	1	PLUG AS-CONNECTOR (24 PIN) (INCLUDES PLUG AS & WEDGE)						
		1	8T-8730	13	SOCKET-CONNECTOR						
		1	8T-8737	12	PLUG-SEAL						
		1	155-2265	1	KIT-CONNECTING PLUG (8 PIN) (INCLUDES PLUG AS & WEDGE)						
B	3	1	185-7141	1	FILM-WARNING (PRODUCT LINK RADIO)						
M	4	1	8T-0639	4	BOLT (M6X1.00X12MM)						
M	5	1	8T-4137	2	BOLT (M10X1.5X20MM)						
	6	1	207-6796	1	ANTENNA AS						
	7	1	223-8945	1	BRACKET						
	8	1	8T-4121	2	WASHER-HARD (11X21X2.5MM THK)						
	9	1	7K-1181	10	STRAP-CABLE						

B-USE AS REQUIRED
M-METRIC PART

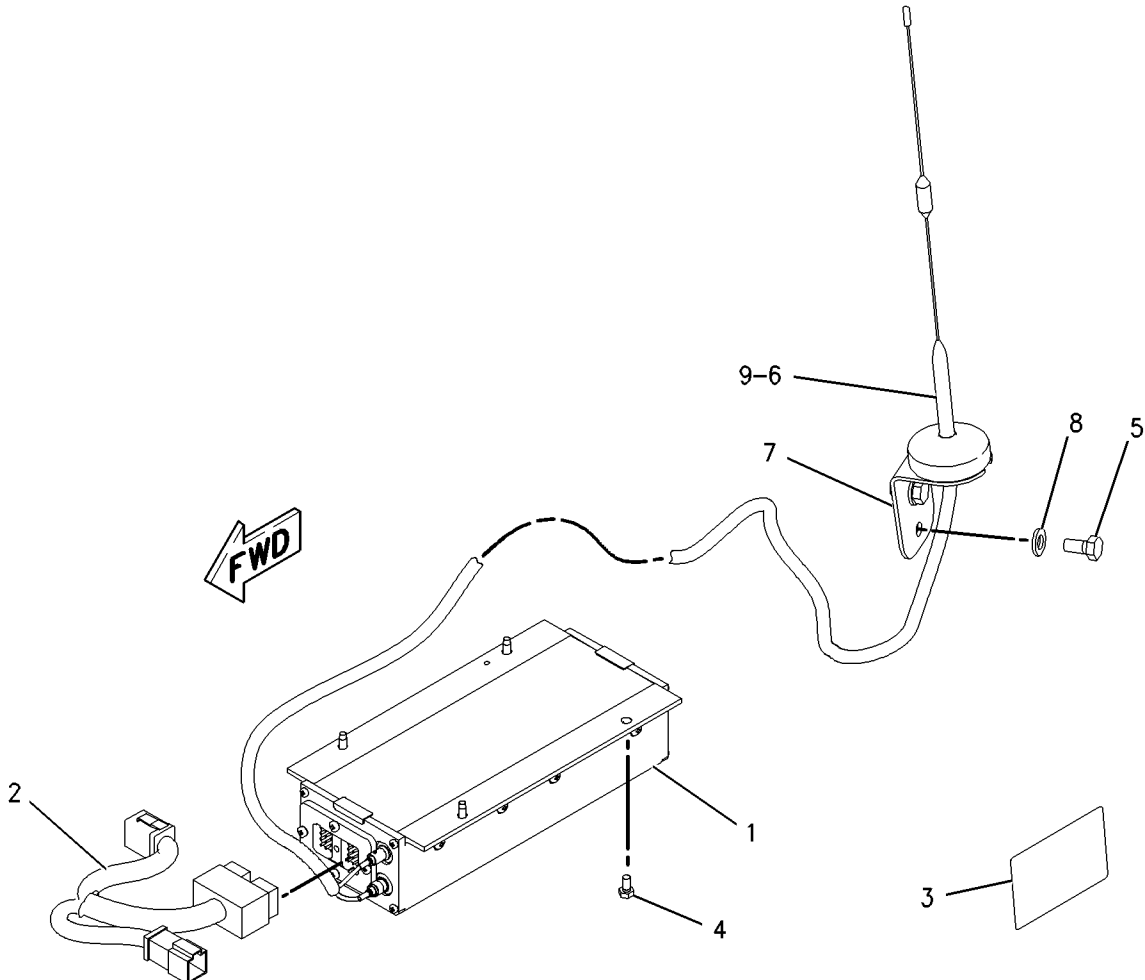

GRAPHIC #1

<END>

g00913776

ELECTRICAL AND STARTING SYSTEM

172-9389 CONTROL GP-UNPROGRAMMED-POWER TRAIN

S/N: CCK1-UP

PART OF 193-5673 CONTROL GP-STEERING & TMSN, 226-6114 SERVICE GP-POWER TRAIN
ALSO AN ATTACHMENT

SMCS-3030

i01885436

NOTE	REF NO	GRAPHIC REF	PART NUMBER	QTY	PART NAME						SEE PAGE
					1	2	3	4	5	6 (PRODUCT LEVEL)	
	1	1	7X-6315	1	STRAP AS-GROUND						
	2	1	101-0852	1	SCREW-PAN HEAD (NO 8 X 3/8 IN)						
M	3	1	6V-6703	2	KIT-RETAINING BOLT (CONTROL GP) (EACH INCLUDES BOLT, RING, AND SEALS)						
	4	1	134-4126	1	WASHER (4.52X8.28X.76MM THK)						

FOR SOFTWARE, SEE ELECTRONICS GP

M-METRIC PART

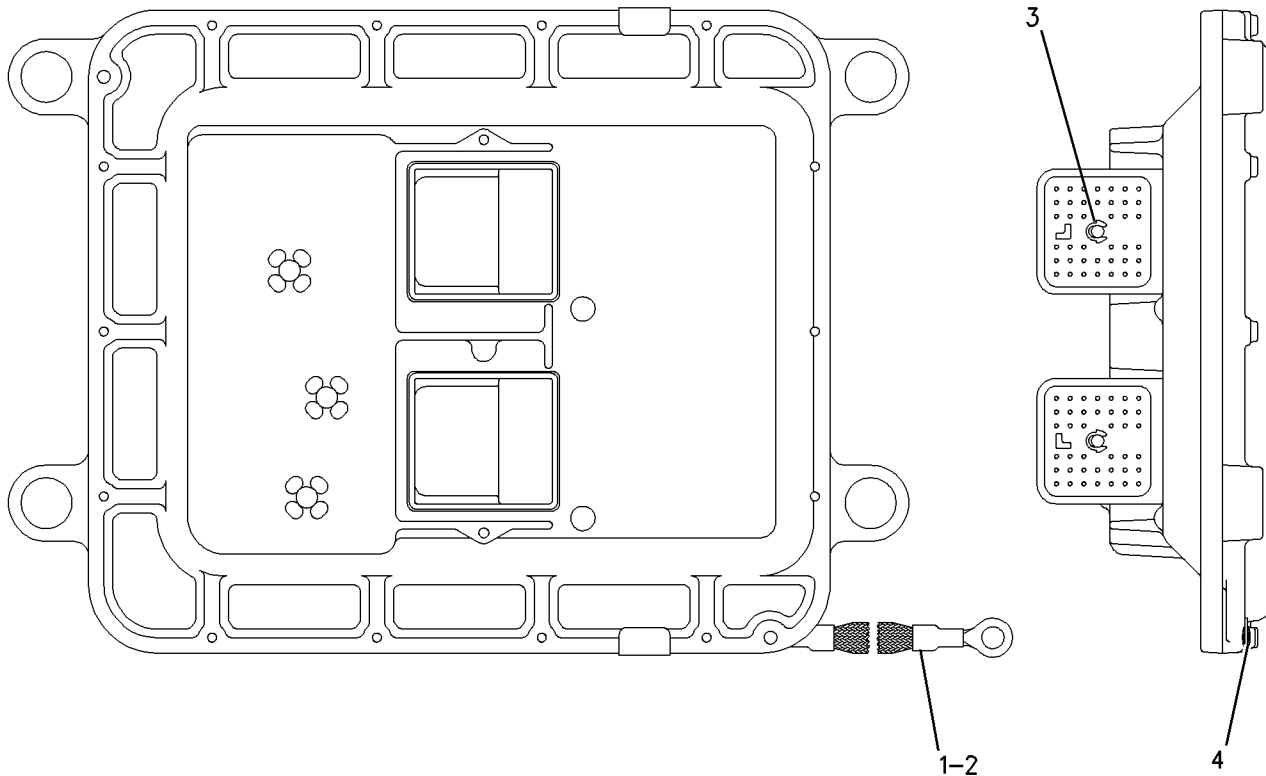

GRAPHIC #1

<END>

g00951290

ELECTRICAL AND STARTING SYSTEM

189-4624 ELECTRONICS AR-MACHINE

S/N: CCK1-UP

PART OF 189-4616 GENERAL AR

SMCS-7000

i01834858

NOTE	PART NUMBER	QTY	PART NAME						SEE PAGE
			1	2	3	4	5	6 (PRODUCT LEVEL)	
Y	192-9081	1	BATTERY & WIRING GP						121
Y	169-3234	1	ELECTRONICS GP-MONITOR						133
Y	166-6269	1	ELECTRONICS GP-POWER TRAIN						134
Y	157-3458	1	WIRING GP-ENGINE						183

Y-SEPARATE ILLUSTRATION

<END>

199-5995 ELECTRONICS GP-MACHINE

S/N: CCK1-UP

PART OF 172-6031 INSTALLATION GP-SECURITY
AN ATTACHMENT

SMCS-7000

i01889622

NOTE	PART NUMBER	QTY	PART NAME						SEE PAGE
			1	2	3	4	5	6 (PRODUCT LEVEL)	
	220-6355	1	SOFTWARE GP-MACHINE (SECURITY) (SOFTWARE ONLY)						
			-OR-						
Y	207-5262	1	CONTROL GP-MACHINE (SECURITY) (INCLUDES SOFTWARE)						129
			(OPTIONAL SERVICE REPLACEMENT)						

Y-SEPARATE ILLUSTRATION

<END>

169-3234 ELECTRONICS GP-MONITOR

S/N: CCK1-UP

PART OF 189-4624 ELECTRONICS AR-MACHINE

SMCS-7490, 7601, 7603, 7620

i01881581

NOTE	PART NUMBER	QTY	PART NAME						SEE PAGE
			1	2	3	4	5	6 (PRODUCT LEVEL)	
Y	231-6531	1	SERVICE GP-MONITOR						169
			(OPTIONAL SERVICE REPLACEMENT) (INCLUDES MONITOR AND SOFTWARE)						
			-OR-						
	231-6530	1	SOFTWARE GP-MONITOR						
			(SOFTWARE ONLY)						

Y-SEPARATE ILLUSTRATION

<END>

ELECTRICAL AND STARTING SYSTEM

166-6269 ELECTRONICS GP-POWER TRAIN

S/N: CCK1-UP

PART OF 189-4624 ELECTRONICS AR-MACHINE

SMCS-1400, 4808, 4812, 4820

i01828673

NOTE	PART NUMBER	QTY	PART NAME						SEE PAGE
			1	2	3	4	5	6 (PRODUCT LEVEL)	
	226-6113	1	SOFTWARE GP-POWER TRAIN (SOFTWARE ONLY)						
			-OR-						
Y	226-6114	1	SERVICE GP-POWER TRAIN (INCLUDES SOFTWARE) (OPTIONAL SERVICE REPLACEMENT)						170
Y-SEPARATE ILLUSTRATION									
<END>									

ELECTRICAL AND STARTING SYSTEM

224-1296 FASTENER GP-ENGINE WIRING

S/N: BMA1100-UP

PART OF 191-4479, 191-4481 ENGINE AR-COMplete
ALSO AN ATTACHMENT

SMCS-1408

i01804598

NOTE	REF NO	GRAPHIC REF	PART NUMBER	QTY	PART NAME						SEE PAGE
					1	2	3	4	5	6 (PRODUCT LEVEL)	
	1	1	4P-7581	2	CLIP						
	2	1	4P-8134	1	CLIP						

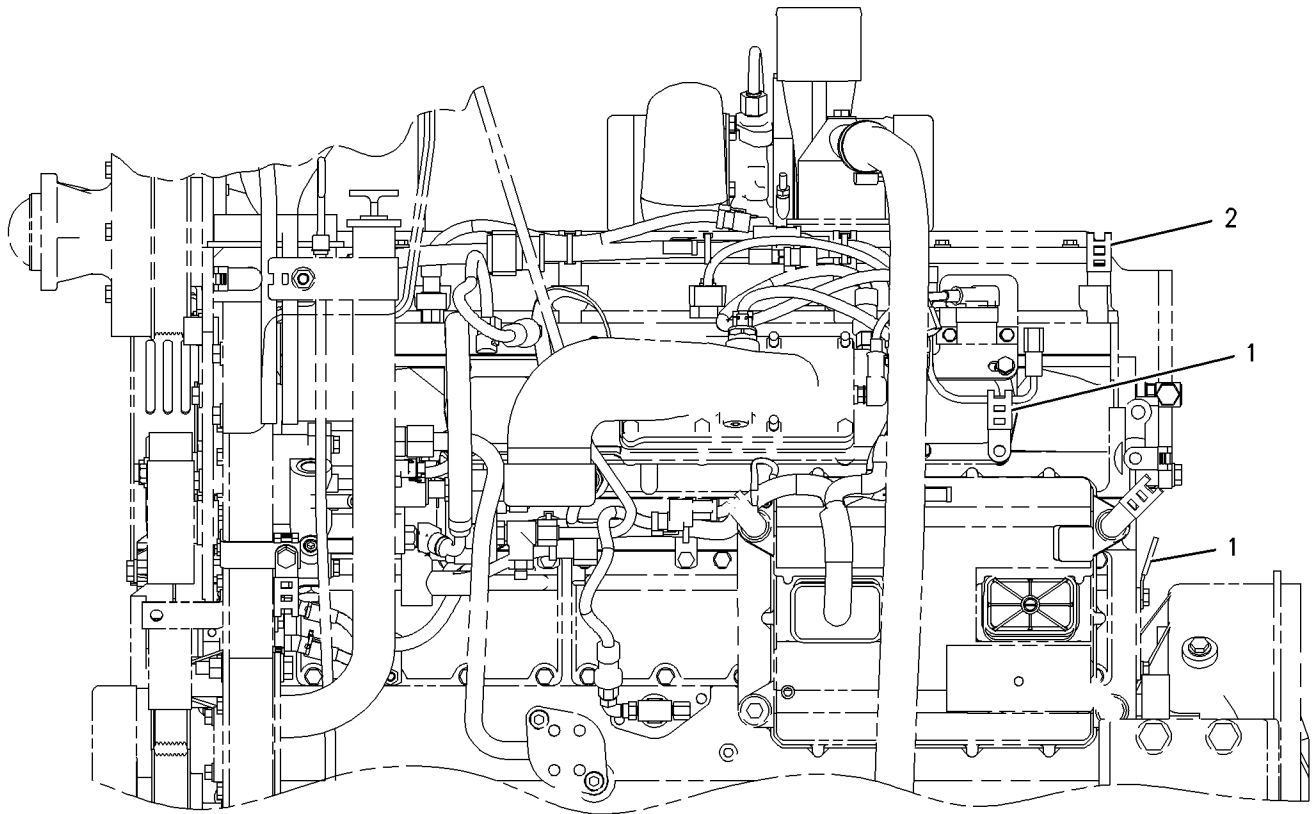

LEFT SIDE VIEW

GRAPHIC #1

<END>

g00923462

ELECTRICAL AND STARTING SYSTEM

3T-8724 HEATER GP-JACKET WATER

S/N: CCK1-UP

240 VOLT/1000 WATT

CANNOT BE USED WITH 9X-3294-PAGE 137

AN ATTACHMENT

SMCS-1383

i01887606

NOTE	REF NO	GRAPHIC REF	PART NUMBER	QTY	PART NAME						SEE PAGE
					1	2	3	4	5	6 (PRODUCT LEVEL)	
	1	1	4N-8227	1	CORD AS-HEATER						
C	2	1	124-0687	1	ELEMENT AS-JACKET WATER HEATER (240 VOLT/1000 WATT)						
	3	1	133-6517	1	CAP AS-DUST (JACKET WATER HEATER)						
					AVAILABLE REPAIR KIT(S) :						
			132-1448	1	KIT-SEAL (JACKET WATER HEATER) (INCLUDES SEAL, RINGS, SPACER & EXT. SNAP RING)						
C- CHANGE FROM PREVIOUS TYPE											

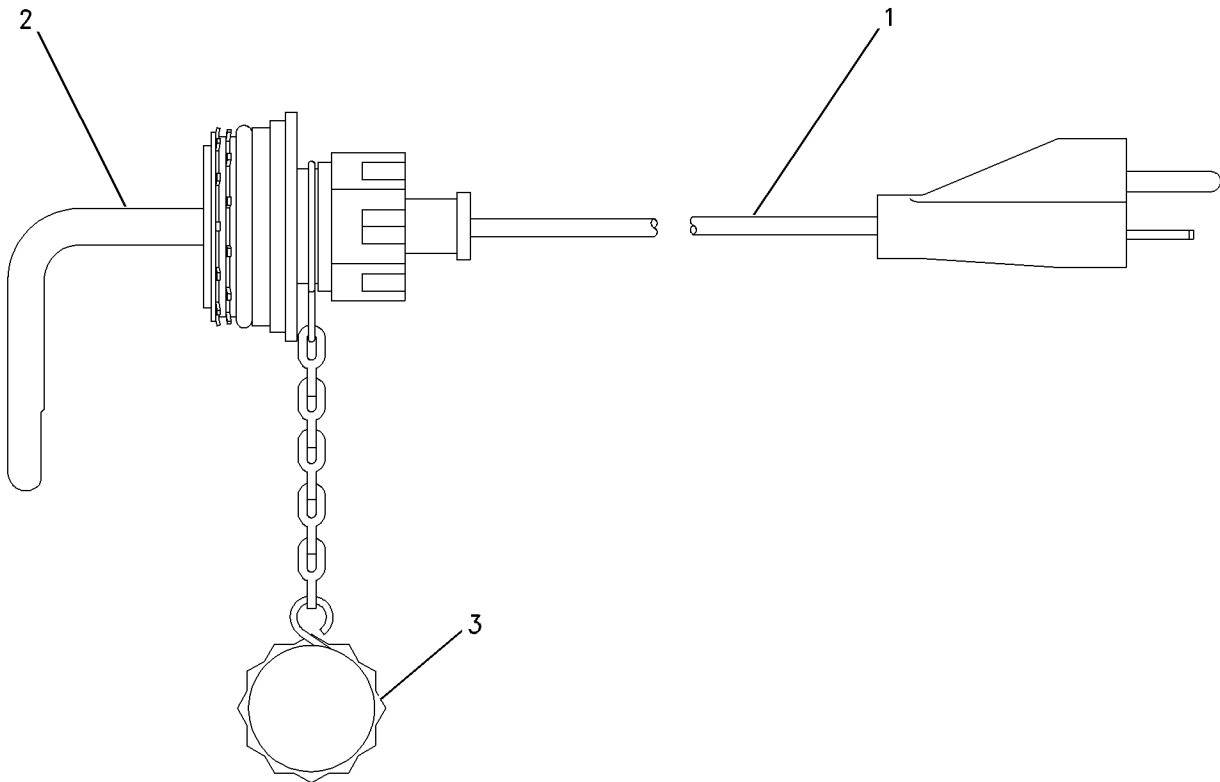

GRAPHIC #1

<END>

g00892783

ELECTRICAL AND STARTING SYSTEM

9X-3294 HEATER GP-JACKET WATER

S/N: CCK1-UP

120 VOLT/1000 WATT

CANNOT BE USED WITH 3T-8724-PAGE 136

AN ATTACHMENT

SMCS-1383

i01882674

NOTE	REF NO	GRAPHIC REF	PART NUMBER	QTY	PART NAME						SEE PAGE
					1	2	3	4	5	6 (PRODUCT LEVEL)	
	1	1	9N-5253	1	CORD AS-JACKET WATER HEATER						
C	2	1	124-0686	1	ELEMENT AS-JACKET WATER HEATER (120 VOLT/1000 WATT)						
	3	1	133-6517	1	CAP AS-DUST (JACKET WATER HEATER)						
					AVAILABLE REPAIR KIT(S) :						
			132-1448	1	KIT-SEAL (JACKET WATER HEATER) (INCLUDES SEAL, RINGS, SPACER & EXT. SNAP RING)						
C-CHANGE FROM PREVIOUS TYPE											

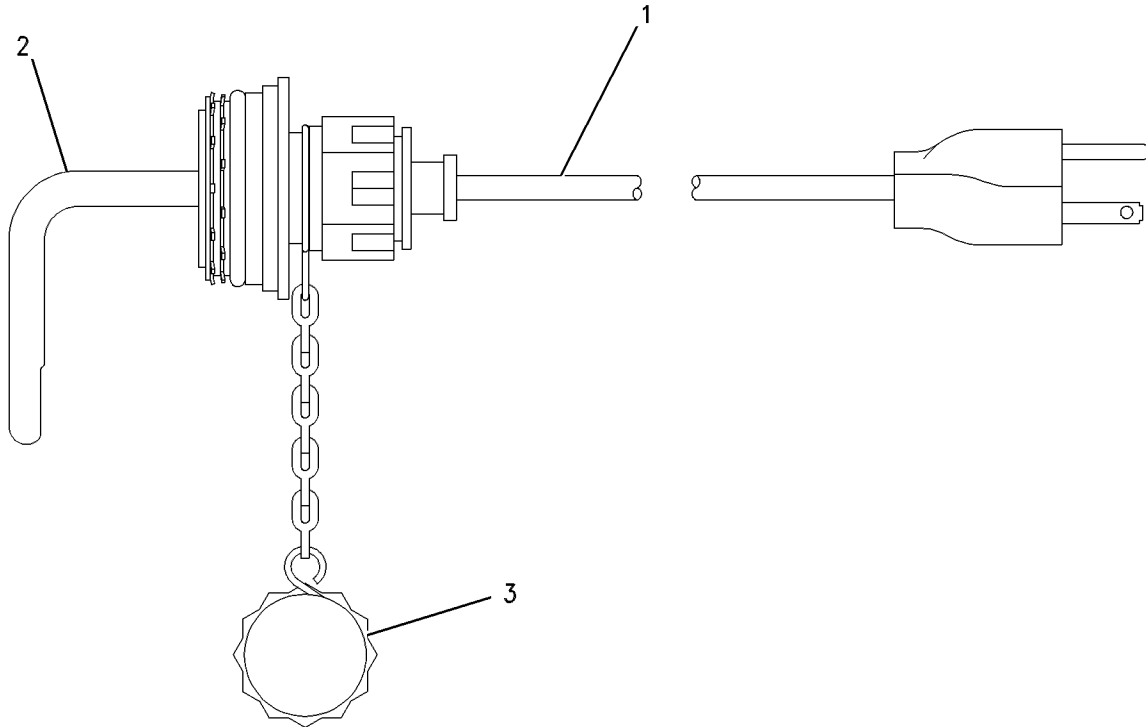

GRAPHIC #1

<END>

g00467191

ELECTRICAL AND STARTING SYSTEM

118-7284 HEATER GP-STARTING AID-AIR INLET

S/N: BMA1100-UP

PART OF 191-4479, 191-4481 ENGINE AR-COMplete
ALSO AN ATTACHMENT

SMCS-1090

i01895544

NOTE	REF NO	GRAPHIC REF	PART NUMBER	QTY	PART NAME						SEE PAGE
					1	2	3	4	5	6 (PRODUCT LEVEL)	
B	1	1	1U-8846		SEALANT-GASKET						
	2	1	159-3537	1	HEATER AS						
M	3	1	5C-2890	2	NUT (M6X1 THD)						

B-USE AS REQUIRED
M-METRIC PART

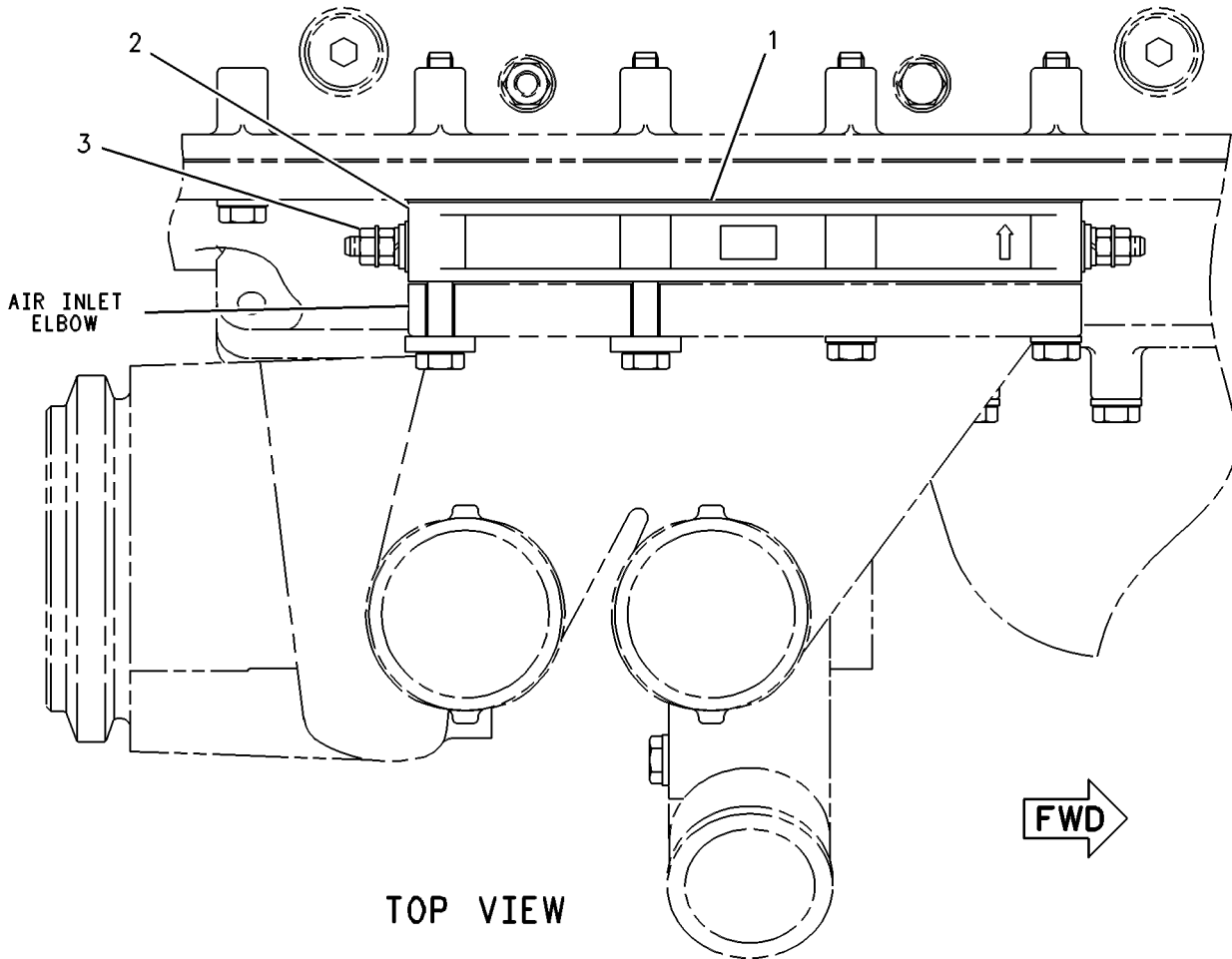

GRAPHIC #1

<END>

g00250922

ELECTRICAL AND STARTING SYSTEM

172-6031 INSTALLATION GP-SECURITY

S/N: CCK1-UP
AN ATTACHMENT

SMCS-7631

i01898147

NOTE	REF NO	GRAPHIC REF	PART NUMBER	QTY	PART NAME						SEE PAGE
					1	2	3	4	5	6 (PRODUCT LEVEL)	
	1	1	6I-1418	3	SPACER (8.2X12.7X28.7MM THK)						
	2	1	7K-1181	3	STRAP-CABLE						
	3	1	156-6155	1	CONTROL GP-UNPROGRAMMED (SECURITY)						
	4	1	216-3854	1	HARNES AS (CONTROL) (SECURITY)						
		1	102-8804	1	KIT-RECEPTACLE (4 PIN)						
		1	102-8801	1	KIT-RECEPTACLE (12 PIN)						
					(EACH INCLUDES RECEPTACLE AS & WEDGE)						
		1	155-2271	1	KIT-CONNECTING PLUG (4 PIN)						
					(INCLUDES PLUG AS & WEDGE)						
Y	5	1	222-0297	1	INSTALLATION GP-SECURITY						141
	6	1	222-3870	1	COIL AS						
		1	102-8802	2	KIT-RECEPTACLE (2 PIN)						
					(EACH INCLUDES RECEPTACLE AS & WEDGE)						
		1	3E-3365	1	WEDGE-RECEPTACLE LOCK (2 PIN)						
		1	186-3735	4	PIN-CONNECTOR						
BE		1	9X-1813		SLEEVE						
BD		1	5P-5677		WIRE-ELECTRICAL (18 GA) (BLACK)						
	7	1	155-0576	6	MOUNT-ISOLATION						
	8	1	4P-7581	2	CLIP						
	9	1	8T-4224	1	WASHER-HARD (8.8X16X2MM THK)						
M	10	1	8T-6912	3	BOLT (M8X1.25X50MM)						
	11	1	9N-0869	3	WASHER-HARD (8.8X25.5X2.0MM THK)						
Y	12	1	199-5995	1	ELECTRONICS GP-MACHINE (SECURITY)						133
	13	1	206-5162	2	KEY AS-ELECTRONIC (SECURITY)						

B-USE AS REQUIRED
D-ORDER BY THE METER
E-ORDER BY THE CENTIMETER
M-METRIC PART
Y-SEPARATE ILLUSTRATION

ELECTRICAL AND STARTING SYSTEM

172-6031 INSTALLATION GP-SECURITY (contd.)

i01898147

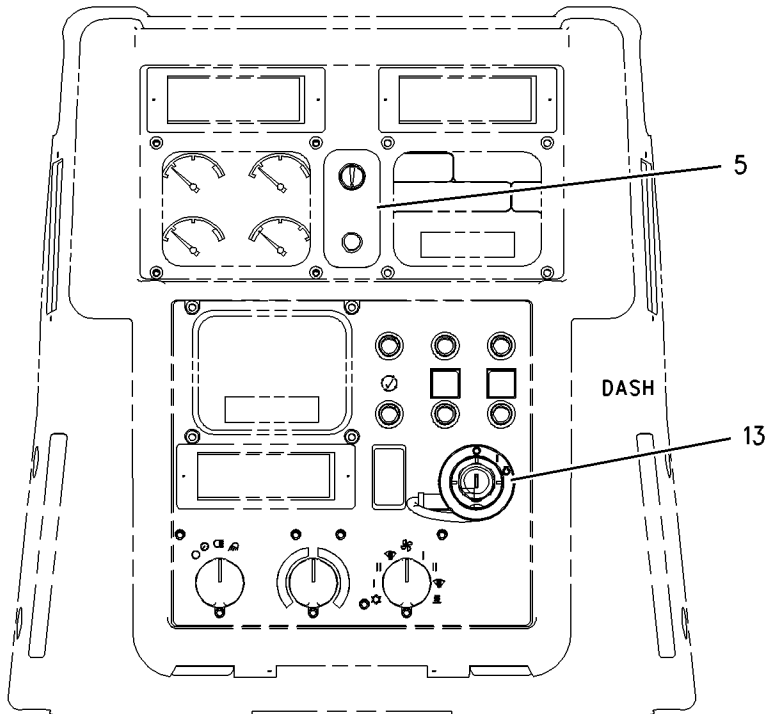
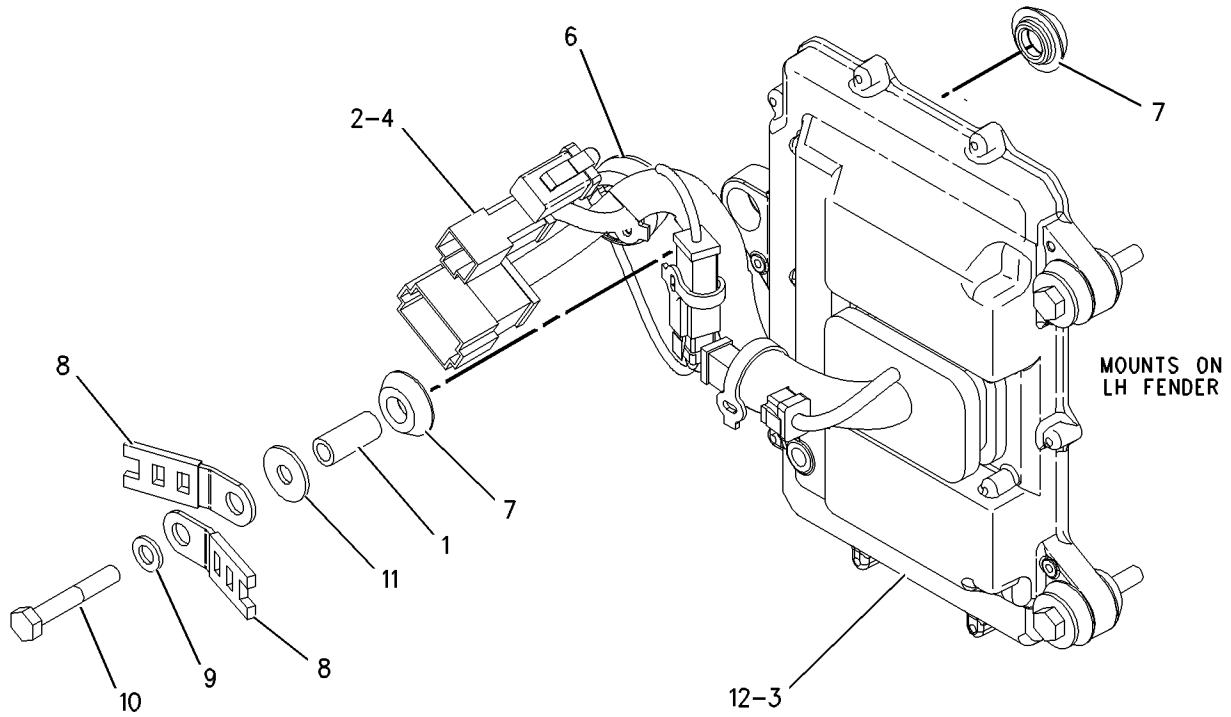

GRAPHIC #1

<END>

g00913543

ELECTRICAL AND STARTING SYSTEM

222-0297 INSTALLATION GP-SECURITY

S/N: CCK1-UP

PART OF 172-6031 INSTALLATION GP-SECURITY
AN ATTACHMENT

SMCS-7631

i01882681

NOTE	REF NO	GRAPHIC REF	PART NUMBER	QTY	PART NAME						SEE PAGE
					1	2	3	4	5	6 (PRODUCT LEVEL)	
	1	1	173-1201	1	FILM-IDENTIFICATION (ACTION LIGHT)						
	2	1	165-5655	1	LAMP AS (12 VOLT) (RED/GREEN LED ACTION LIGHT)						
		1	186-3735	3	PIN-CONNECTOR						
	3	1	205-0826	1	FILM (MACHINE SECURITY SYSTEM)						
	4	1	206-5203	1	COIL AS						
		1	102-8802	1	KIT-RECEPTACLE (2 PIN) (INCLUDES RECEPTACLE AS & WEDGE)						
		1	198-5389	1	FILM (IGNITION SWITCH)						

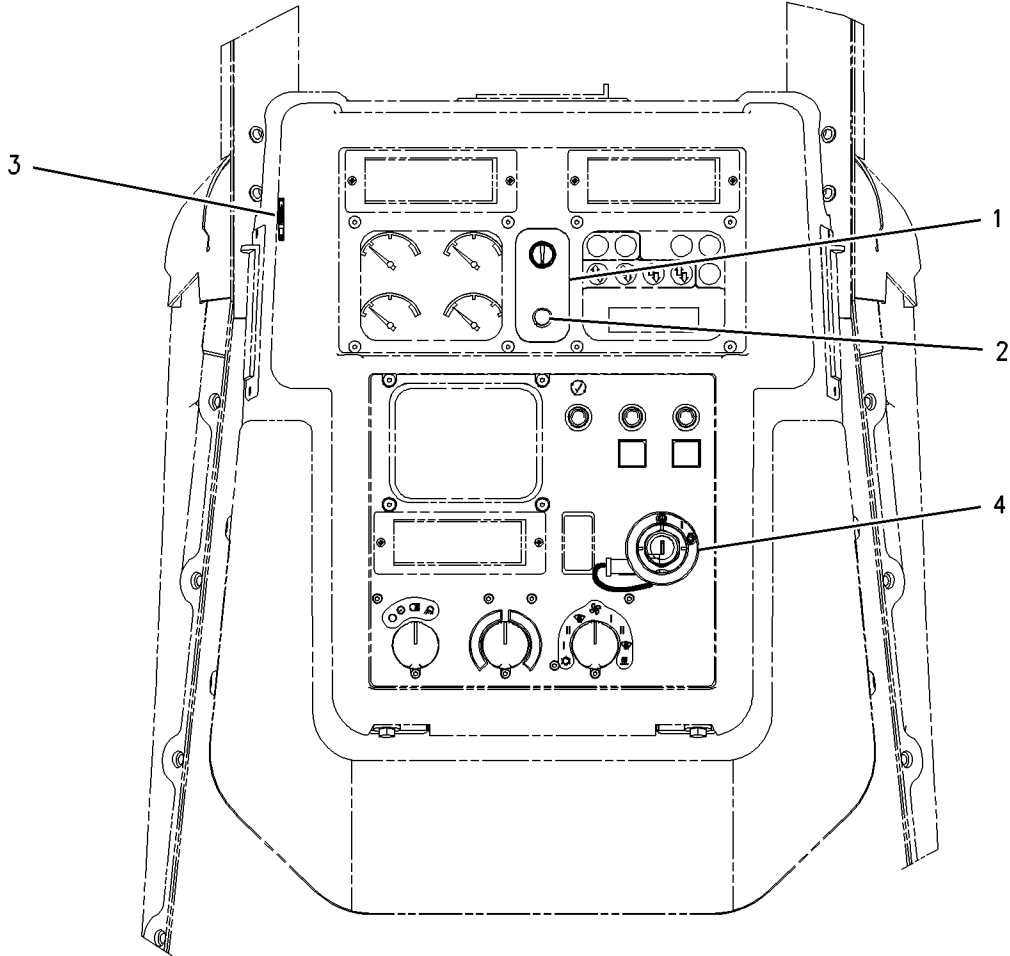

GRAPHIC #1

<END>

g00912260

ELECTRICAL AND STARTING SYSTEM

228-8540 INSTALLATION GP-SECURITY-RETROFIT

S/N: CCK1-UP
FIELD INSTALLATION

SMCS-7631

i01882683

NOTE	PART NUMBER	QTY	PART NAME						SEE PAGE
			1	2	3	4	5	6 (PRODUCT LEVEL)	
Y	207-5262	1	CONTROL GP-MACHINE (SECURITY)						129
	205-8257	1	COIL AS						
BD	5P-5677		WIRE-ELECTRICAL (18 GA)						
	186-3735	1	PIN-CONNECTOR						
	207-5271	1	WASHER						
	222-3870	1	COIL AS						
	102-8802	1	KIT-RECEPTACLE (2 PIN)						
			(INCLUDES RECEPTACLE AS & WEDGE)						
BD	5P-5677		WIRE-ELECTRICAL (18 GA)						
	186-3735	1	PIN-CONNECTOR						
	9X-1813	15	SLEEVE						
	216-3854	1	HARNESS AS (CONTROL) (SECURITY)						
	102-8804	1	KIT-RECEPTACLE (4 PIN)						
	102-8801	1	KIT-RECEPTACLE (12 PIN)						
			(EACH INCLUDES RECEPTACLE AS & WEDGE)						
	8T-8737	55	PLUG-SEAL						
	150-6766	1	PLUG AS-CONNECTOR						
	159-9322	1	SEAL-O-RING						
	155-2270	1	KIT-CONNECTING PLUG (2 PIN)						
	155-2271	1	KIT-CONNECTING PLUG (4 PIN)						
			(EACH INCLUDES PLUG AS & WEDGE)						
	102-8802	1	KIT-RECEPTACLE (2 PIN)						
	102-8803	1	KIT-RECEPTACLE (3 PIN)						
			(EACH INCLUDES RECEPTACLE AS & WEDGE)						
	165-5655	1	LAMP AS (12 VOLT) (RED/GREEN LED ACTION LIGHT)						
	186-3735	3	PIN-CONNECTOR						
M	6V-3918	3	BOLT (M8X1.25X50MM)						
	4P-7581	2	CLIP						
	8T-9655	6	MOUNT (ISOLATION)						
	6I-1418	3	SPACER (8.2X12.7X28.7MM THK)						
	7K-1181	5	STRAP-CABLE						
	9N-0869	4	WASHER-HARD (8.8X25.5X2.0MM THK)						
	198-5389	1	FILM (IGNITION SWITCH)						
	205-0826	1	FILM (MACHINE SECURITY SYSTEM)						
	225-5927	1	FILM (SECURITY NOTICE)						
	173-1201	1	FILM-IDENTIFICATION (ACTION LIGHT)						

B- USE AS REQUIRED
D- ORDER BY THE METER
M- METRIC PART
Y- SEPARATE ILLUSTRATION

<END>

ELECTRICAL AND STARTING SYSTEM

3E-6389 LAMP GP-DOME

S/N: CCK1-UP

24 VOLT. WITH SWITCH

PART OF 170-2084 LINER GP-CAB

SMCS-1429

i01855896

NOTE	REF NO	GRAPHIC REF	PART NUMBER	QTY	PART NAME						SEE PAGE
					1	2	3	4	5	6 (PRODUCT LEVEL)	
	1	1	7N-9943	1	LAMP (24 VOLT) (DOME)						
	2	1	102-8803	1	KIT-RECEPTACLE (3 PIN) (INCLUDES RECEPTACLE AS & WEDGE)						
		1	3E-3371	1	WEDGE-RECEPTACLE LOCK (3 PIN)						
		1	8T-8729	3	PIN-CONNECTOR						
3	1	1	7T-0020	1	LENS (DOME LAMP)						

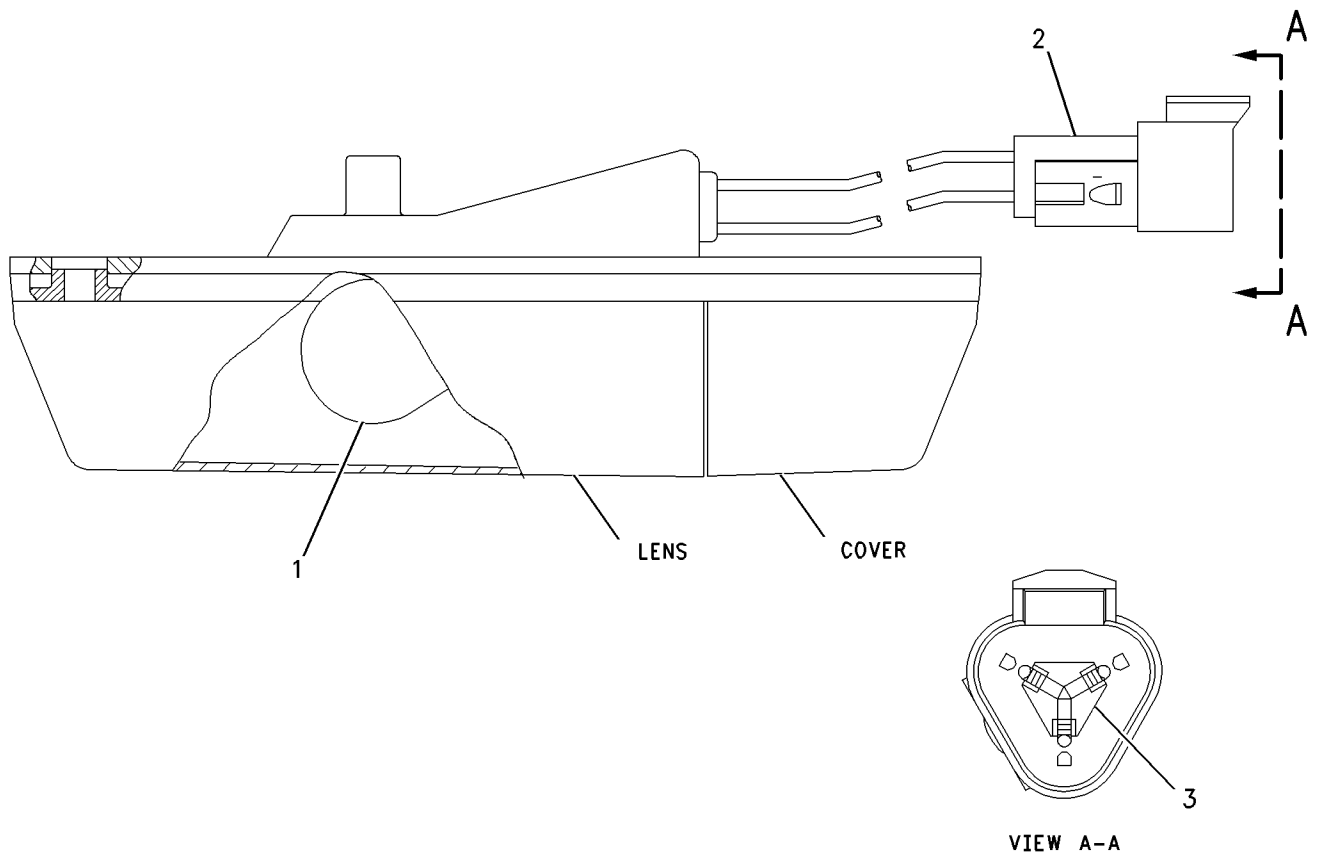

GRAPHIC #1

<END>

g00892785

ELECTRICAL AND STARTING SYSTEM

219-6487 LAMP GP-FLOOD-REAR ROPS

S/N: CCK1-UP

PART OF 157-3463 LIGHTING GP-FLOOD
AN ATTACHMENT

SMCS-1434

i01892535

NOTE	REF NO	GRAPHIC REF	PART NUMBER	QTY	PART NAME						SEE PAGE
					1	2	3	4	5	6 (PRODUCT LEVEL)	
	1	1	9X-3463	1	LAMP-HALOGEN (24 VOLT) (65 WATT) (FLOOD)						
M	2	1	8T-6912	1	BOLT (M8X1.25X50MM)						
M	3	1	5C-7261	1	NUT (M8X1.25 THD)						
	4	1	8T-4224	2	WASHER-HARD (8.8X16X2MM THK)						
	5	1	9X-4244	2	SCREW						
	6	1	202-6612	1	SEAL						
	7	1	202-6614	1	LENS AS (FLOOD) (ROPS)						
	8	1	175-4292	1	BODY AS						
	9	1	164-7556	1	CLIP						
	10	1	175-4291	1	BRACKET AS						

M-METRIC PART

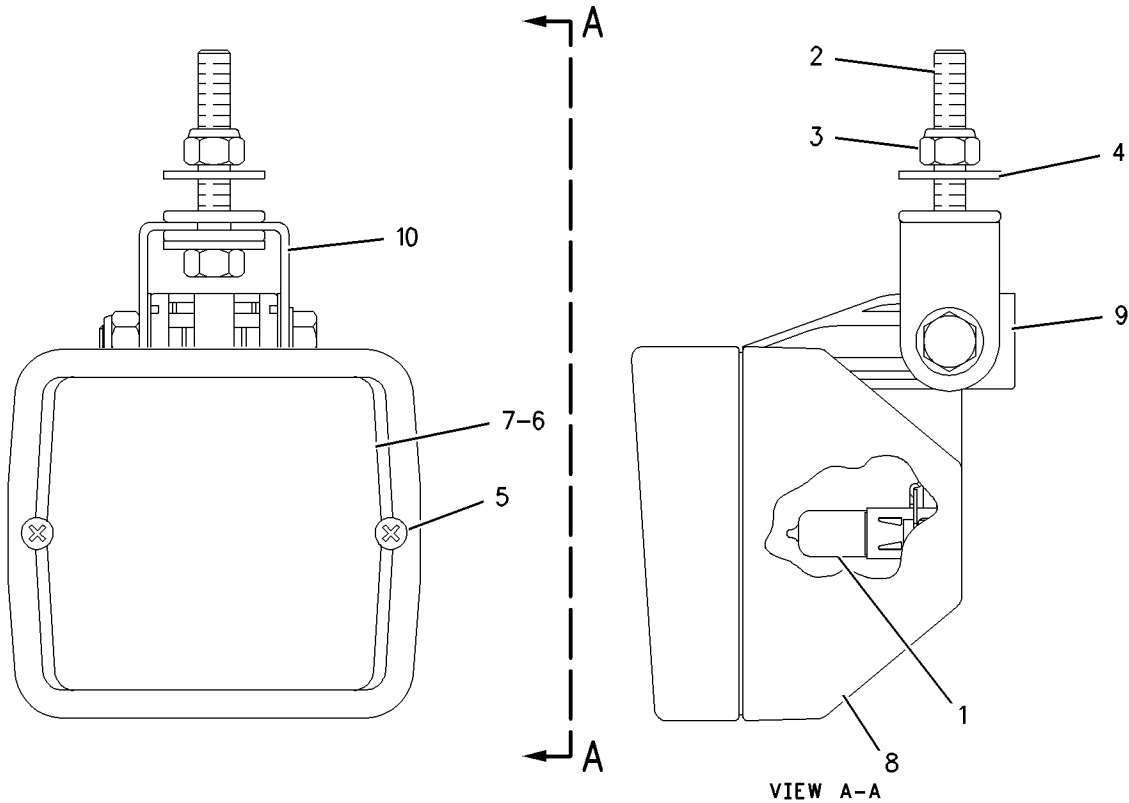

GRAPHIC #1

<END>

g00912360

ELECTRICAL AND STARTING SYSTEM

219-6488 LAMP GP-FLOOD-FRONT ROPS

S/N: CCK1-UP

24 VOLT

PART OF 157-3463 LIGHTING GP-FLOOD
AN ATTACHMENT

SMCS-1434

i01892538

NOTE	REF NO	GRAPHIC REF	PART NUMBER	QTY	PART NAME						SEE PAGE
					1	2	3	4	5	6 (PRODUCT LEVEL)	
	1	1	9X-3463	1	LAMP-HALOGEN (24 VOLT) (65 WATT) (FLOOD)						
M	2	1	8T-6912	1	BOLT (M8X1.25X50MM)						
M	3	1	5C-7261	1	NUT (M8X1.25 THD)						
	4	1	8T-4224	2	WASHER-HARD (8.8X16X2MM THK)						
	5	1	9X-4244	2	SCREW						
	6	1	202-6612	1	SEAL						
	7	1	202-6611	1	LENS AS (FLOOD) (ROPS)						
	8	1	175-4292	1	BODY AS						
	9	1	164-7556	1	CLIP						
	10	1	175-4291	1	BRACKET AS						

M-METRIC PART

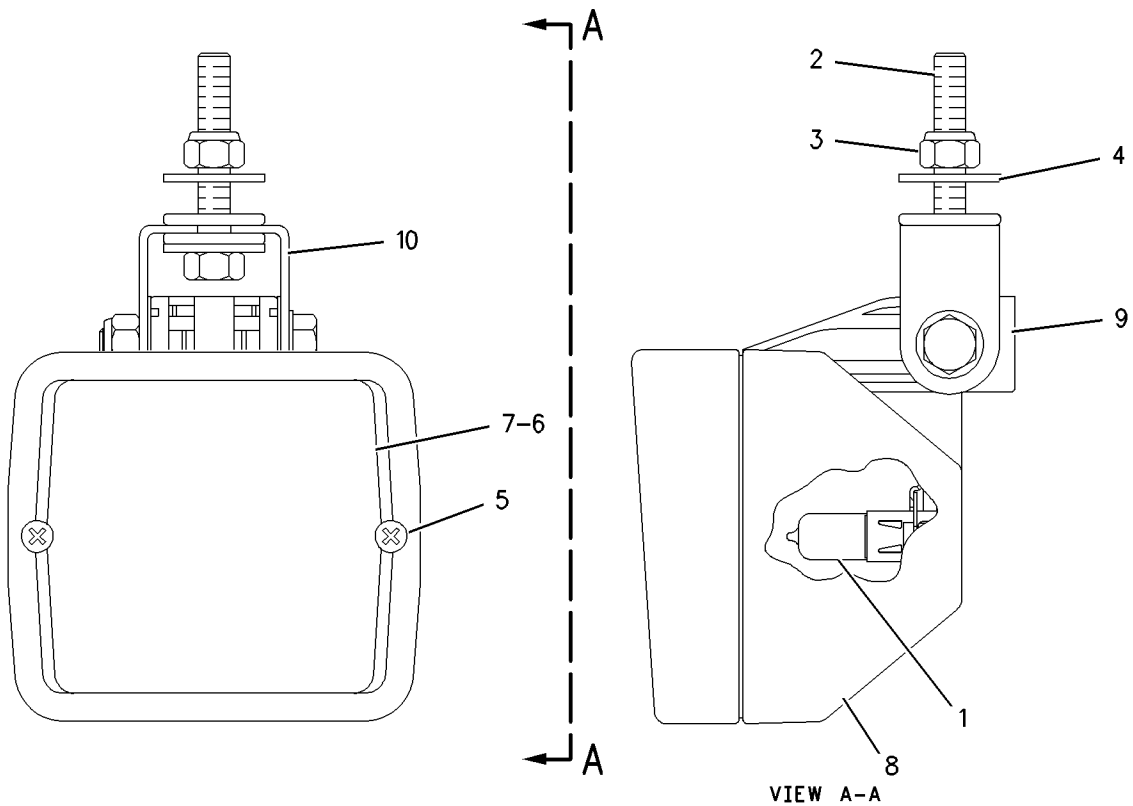

GRAPHIC #1

<END>

g00912360

ELECTRICAL AND STARTING SYSTEM

225-5075 LAMP GP - FLOOD-FRONT RADIATOR GRILL

S/N: CCK1-UP

24 VOLT, SHOCK RESISTANT

PART OF 192-9081 BATTERY & WIRING GP

SMCS-1434

i01898150

NOTE	REF NO	GRAPHIC REF	PART NUMBER	QTY	PART NAME						SEE PAGE
					1	2	3	4	5	6 (PRODUCT LEVEL)	
	1	1	9X-3463	1	LAMP-HALOGEN (24 VOLT) (65 WATT) (FLOOD)						
M	2	1	8T-6912	1	BOLT (M8X1.25X50MM)						
M	3	1	5C-7261	1	NUT (M8X1.25 THD)						
	4	1	8T-4224	2	WASHER-HARD (8.8X16X2MM THK)						
	5	1	9X-4244	2	SCREW						
	6	1	202-6611	1	LENS AS (FLOOD)						
	7	1	227-0169	1	BODY AS						
	8	1	164-7556	1	CLIP						
	9	1	175-4291	1	BRACKET AS						
	10	1	102-8802	1	KIT-RECEPTACLE (2 PIN) (INCLUDES RECEPTACLE AS & WEDGE)						
	11	1	186-3735	2	PIN-CONNECTOR						
	12	1	3E-3365	1	WEDGE-RECEPTACLE LOCK (2 PIN)						

M-METRIC PART

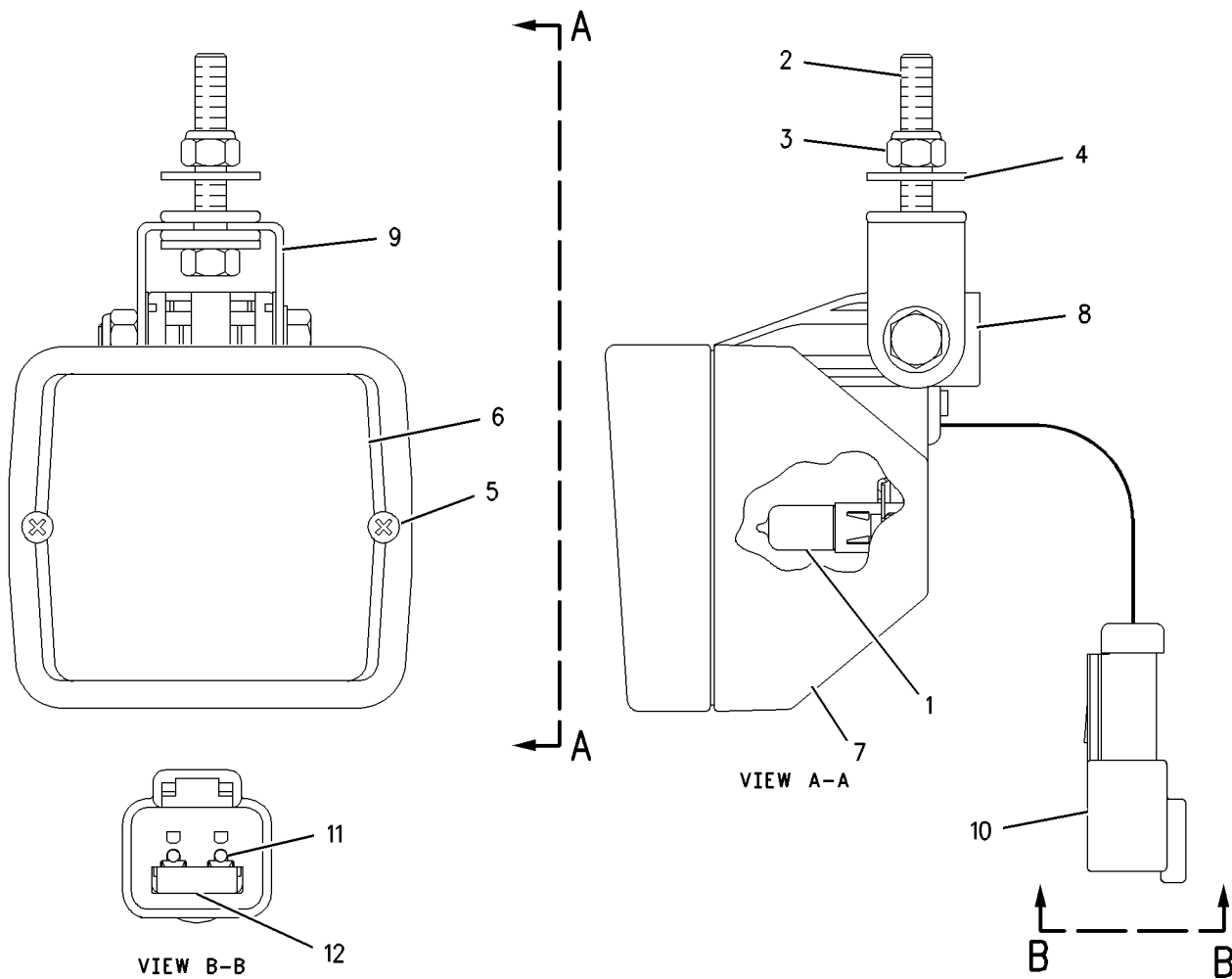

GRAPHIC #1

<END>

g00912419

ELECTRICAL AND STARTING SYSTEM

110-7563 LAMP GP-WARNING BEACON

S/N: CCK1-UP

PART OF 157-3459 LIGHTING GP-WARNING BEACON
AN ATTACHMENT

SMCS-1431

i01882697

NOTE	REF NO	GRAPHIC REF	PART NUMBER	QTY	PART NAME						SEE PAGE
					1	2	3	4	5	6 (PRODUCT LEVEL)	
	1	1	102-8802	1	KIT-RECEPTACLE (2 PIN) (INCLUDES RECEPTACLE AS & WEDGE)						
	2	1	8T-8729	2	PIN-CONNECTOR						
	3	1	198-0316	1	LENS (AMBER WARNING BEACON)						
F		1	198-0315	1	TUBE-FLASH (8 PRONG CONNECTION) (WARNING BEACON)						
F		1	127-8158	1	TUBE-FLASH (3 PRONG CONNECTION) (WARNING BEACON)						
F - NOT SHOWN											

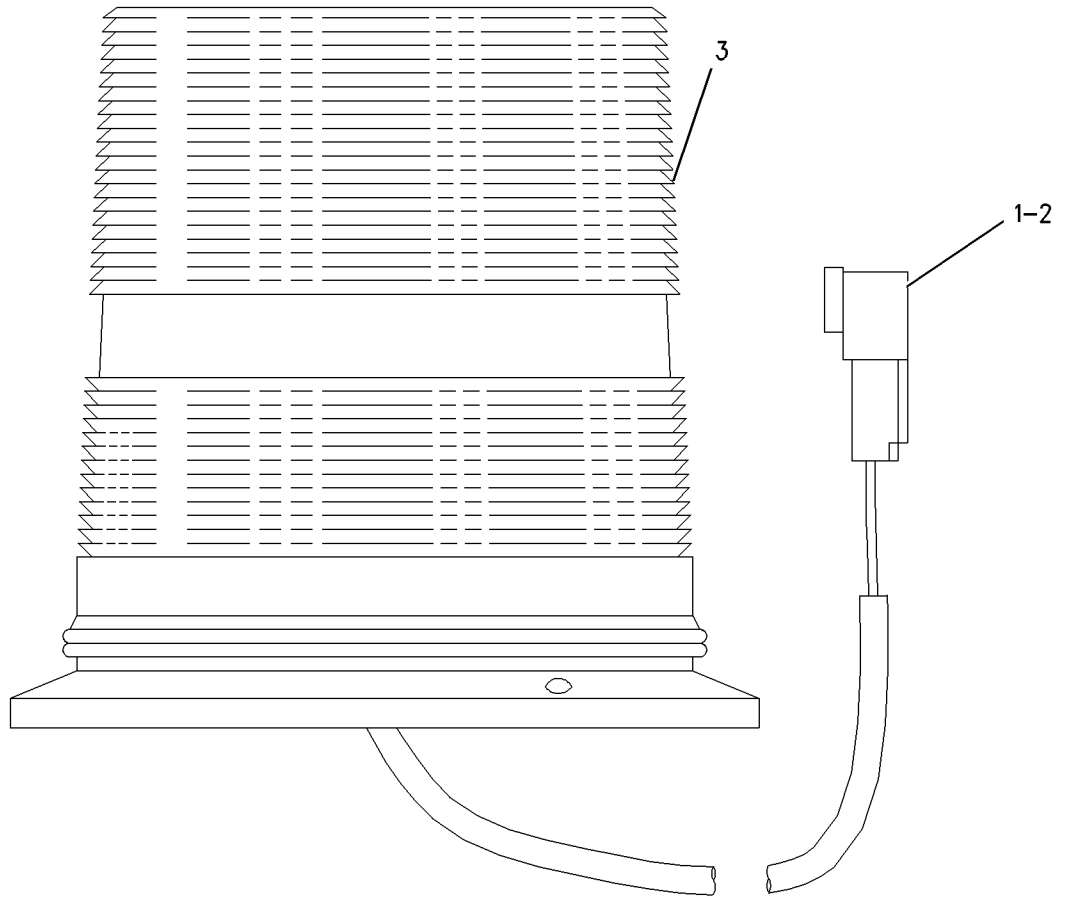

GRAPHIC #1

<END>

g00748973

ELECTRICAL AND STARTING SYSTEM

157-3463 LIGHTING GP-FLOOD-ENCLOSED & OPEN ROPS

S/N: CCK1-UP
AN ATTACHMENT

SMCS-1429

i01898167

NOTE	REF NO	GRAPHIC REF	PART NUMBER	QTY	PART NAME						SEE PAGE
					1	2	3	4	5	6 (PRODUCT LEVEL)	
	1	1	7K-1181	4	STRAP-CABLE						
	2	1	197-4816	4	PLATE						
	3	1	197-6587	4	BRACKET AS						
					(EACH INCLUDES)						
M		1	8T-3490	2	NUT-WELD (M10X1.5 THD)						
Y	4	1	219-6487	2	LAMP GP-FLOOD (24 VOLT, SUSPENDED MOUNT) (REAR ROPS)						144
Y	5	1	219-6488	2	LAMP GP-FLOOD (SUSPENDED MOUNT) (24 VOLT, FRONT ROPS)						145
	6	1	223-8934	4	GUARD AS						
					(EACH INCLUDES)						
M		1	8T-3612	4	NUT-WELD (M8X1.25 THD)						
	7	1	223-8935	1	SCREEN AS (RH)						
	8	1	223-8936	1	SCREEN AS (LH)						
					(EACH SCREEN AS INCLUDES)						
		1	8T-2561	1	WASHER-HARD (10.5X28.5X5MM THK)						
	9	1	4P-7581	4	CLIP						
	10	1	5P-4116	4	WASHER-HARD (8.8X20.5X2MM THK)						
	11	1	8T-4121	28	WASHER-HARD (11X21X2.5MM THK)						
M	12	1	8T-4182	4	BOLT (M10X1.5X45MM)						
M	13	1	8T-4195	24	BOLT (M10X1.5X30MM)						
	14	1	8T-4224	6	WASHER-HARD (8.8X16X2MM THK)						
M	15	1	8T-4908	6	BOLT (M8X1.25X25MM)						

M-METRIC PART

Y-SEPARATE ILLUSTRATION

ELECTRICAL AND STARTING SYSTEM

157-3463 LIGHTING GP-FLOOD (contd.)

i01898167

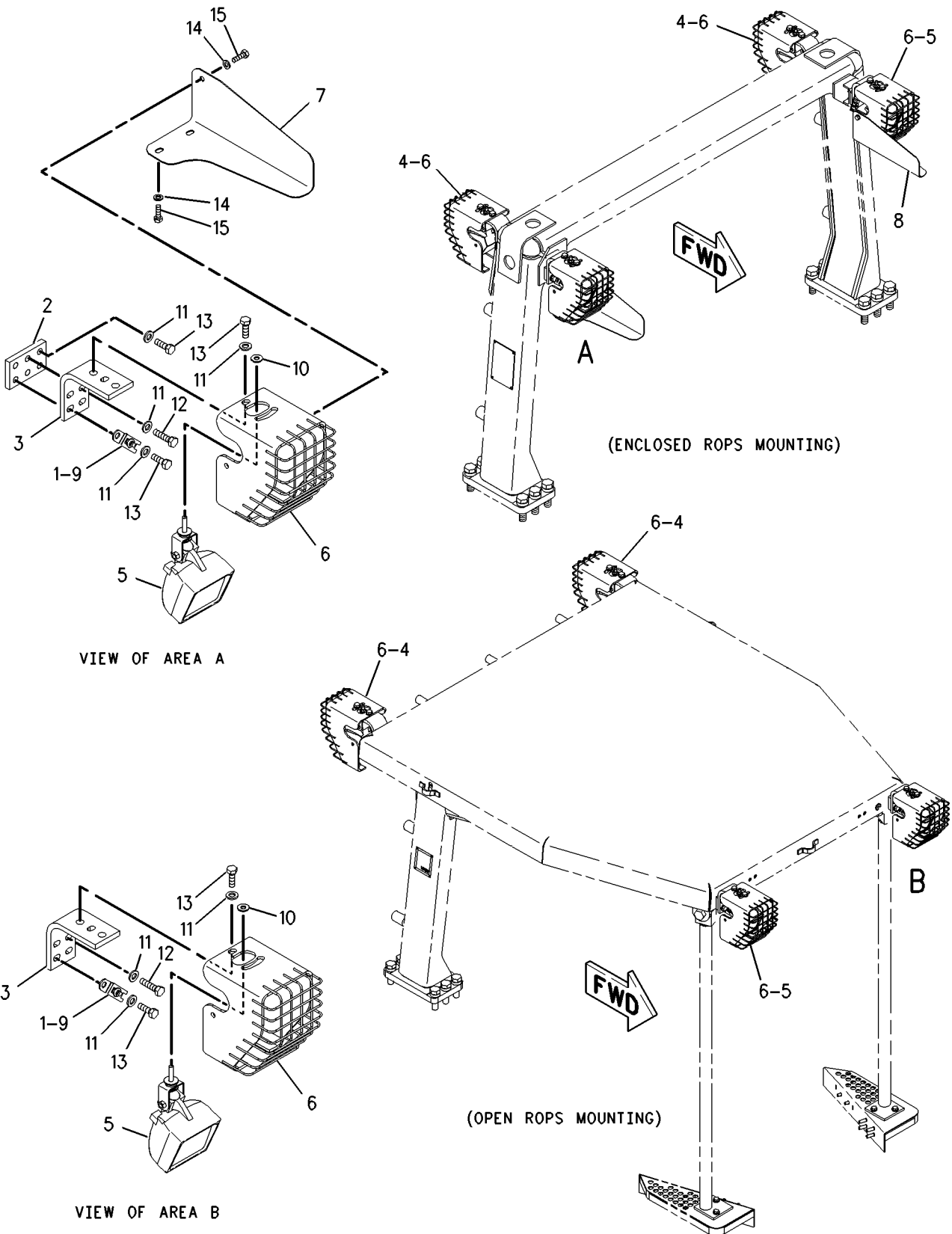

VIEW OF AREA A

VIEW OF AREA B

(ENCLOSED ROPS MOUNTING)

(OPEN ROPS MOUNTING)

GRAPHIC #1

<END>

g00970392

ELECTRICAL AND STARTING SYSTEM

157-3459 LIGHTING GP-WARNING BEACON

S/N: CCK1-UP
AN ATTACHMENT

SMCS-1431

i01884410

NOTE	REF NO	GRAPHIC REF	PART NUMBER	QTY	PART NAME	SEE PAGE
	1	1	3S-2093	1	STRAP-CABLE	
M	2	1	125-3299	3	BOLT-SOCKET HEAD (M5X0.8X25MM)	
	3	1	203-4261	1	BRACKET AS	
M		1	8T-3490	1	NUT-WELD (M10X1.5 THD)	
M		1	8T-8874	3	NUT-WELD (M5X0.8 THD)	
	4	1	102-9862	1	SWITCH AS (WARNING BEACON)	
		1	3E-8822	1	ACTUATOR-ROCKER	
		1	3E-8825	1	LAMP (24 VOLT) (WARNING BEACON)	
					-OR-	
		1	165-5674	1	LAMP-DIODE (LED) (WARNING BEACON)	
	5	1	233-0792	1	PLATE	
Y	6	1	110-7563	1	LAMP GP-WARNING BEACON	147
	7	1	6K-8178	1	CLIP	
	8	1	8T-4121	7	WASHER-HARD (11X21X2.5MM THK)	
M	9	1	8T-4137	3	BOLT (M10X1.5X20MM)	
M	10	1	8T-4182	1	BOLT (M10X1.5X45MM)	
M	11	1	8T-4195	3	BOLT (M10X1.5X30MM)	

M-METRIC PART

Y-SEPARATE ILLUSTRATION

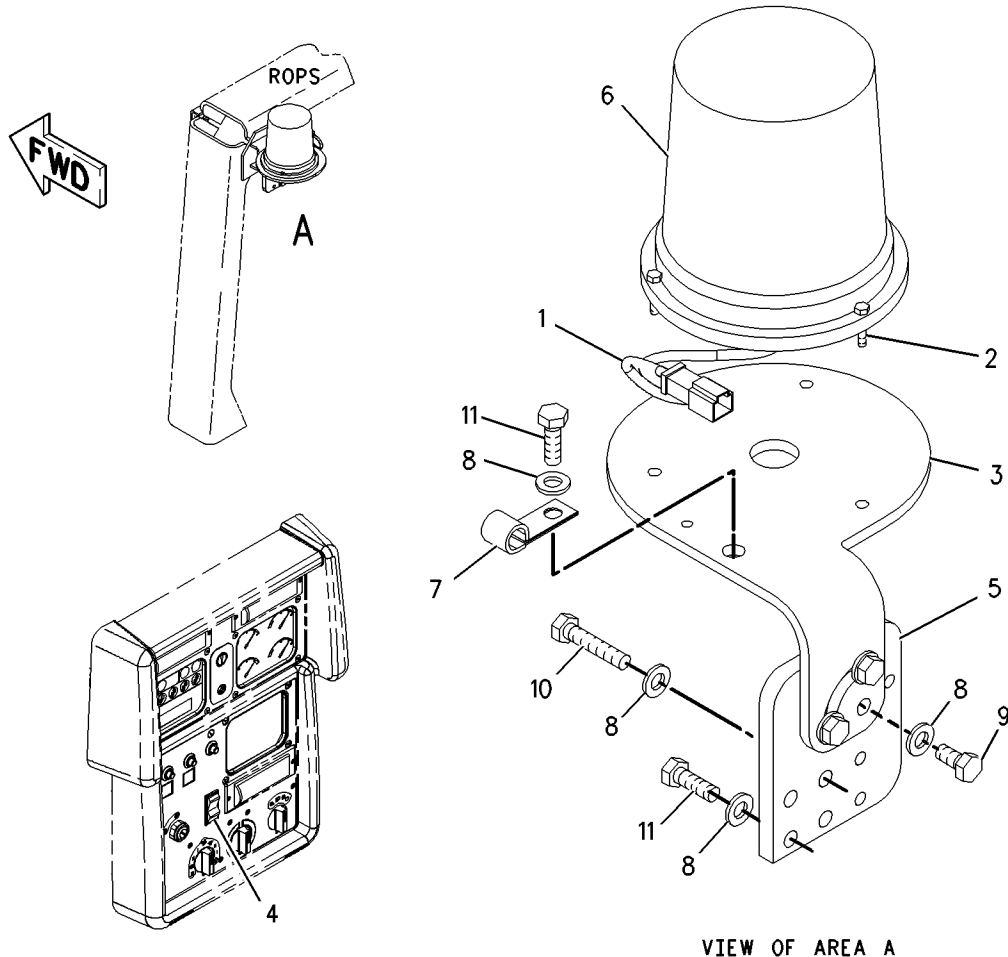

GRAPHIC #1

<END>

g00976190

ELECTRICAL AND STARTING SYSTEM

156-8378 PANEL GP-CIRCUIT BREAKER

S/N: CCK1-UP

PART OF 192-9082 WIRING GP-PLATFORM

ALSO AN ATTACHMENT

SMCS-1417, 1420

i01885438

NOTE	REF NO	GRAPHIC REF	PART NUMBER	QTY	PART NAME						SEE PAGE
					1	2	3	4	5	6 (PRODUCT LEVEL)	
	1	1	189-3158	1	SUPPRESSOR-ARC						
	2	1	7K-1181	8	STRAP-CABLE						
	3	1	9W-1441	8	FUSE (15 AMP)						
	4	1	9W-1442	9	FUSE (10 AMP)						
	5	1	9W-1446	3	FUSE (20 AMP)						
	6	1	114-0931	1	FILM-IDENTIFICATION (SERVICE CONNECTOR)						
Y	7	1	125-1302	1	SWITCH GP-MAGNETIC (START RELAY)						177
	8	1	213-2985	1	HARNESS AS (CIRCUIT BREAKER)						
		1	102-8802	1	KIT-RECEPTACLE (2 PIN)						
		1	103-8133	1	KIT-RECEPTACLE (12 PIN)						
					(EACH RECEPTACLE KIT INCLUDES RECEPTACLE AS & WEDGE)						
		1	155-2270	1	KIT-CONNECTING PLUG (2 PIN)						
					(INCLUDES PLUG AS, WEDGE AND INTERFACE SEAL)						
		1	106-4155	1	KIT-BOLT (CIRCUIT BREAKER HARNESS)						
					(INCLUDES BOLT, RING AND SEAL)						
		1	186-3735	42	PIN-CONNECTOR						
		1	3S-2093	4	STRAP-CABLE						
		1	8T-8737	23	PLUG-SEAL						
		1	175-7058	1	BLOCK AS-FUSE						
	9	1	165-3503	1	STRIP						
	10	1	165-3504	1	WIRE AS						
	11	1	165-3505	1	WIRE AS						
	12	1	213-2986	1	PANEL AS						
		1	7T-1099	3	LINK						
	13	1	165-4157	1	STRIP						
Y	14	1	167-0138	1	SWITCH GP-MAGNETIC (MAIN FUSE RELAY)						178
	15	1	171-2210	1	CIRCUIT BREAKER AS (80 AMP) (MACHINE MAIN)						
		1	1H-3244	2	LOCKWASHER						
		1	6V-8187	2	NUT (1/4-28 THD)						
		1	8T-4205	2	WASHER-HARD (7.2X14.5X2MM THK)						
	16	1	172-9999	1	HARNESS AS (CIRCUIT BREAKER PANEL)						
		1	127-5483	2	PLUG AS-CONNECTOR (1 PIN)						
		1	127-5484	1	RECEPTACLE AS (1 PIN)						
		1	127-5485	1	PLUG AS-CONNECTOR (1 PIN)						
	17	1	173-1614	1	FILM-IDENTIFICATION (ALTERNATOR)						
	18	1	5P-7162	4	SCREW-MACHINE (10-32 THD)						
M	19	1	5C-2890	4	NUT (M6X1 THD)						
M	20	1	5C-9553	4	BOLT (M6X1X16MM)						
	21	1	6V-7978	2	SCREW-MACHINE (10-32X0.375 IN)						
M	22	1	8T-4171	2	BOLT (M6X1X12MM)						
	23	1	8T-4205	10	WASHER-HARD (7.2X14.5X2MM THK)						

M-METRIC PART
Y-SEPARATE ILLUSTRATION

ELECTRICAL AND STARTING SYSTEM

156-8378 PANEL GP-CIRCUIT BREAKER (contd.)

i01885438

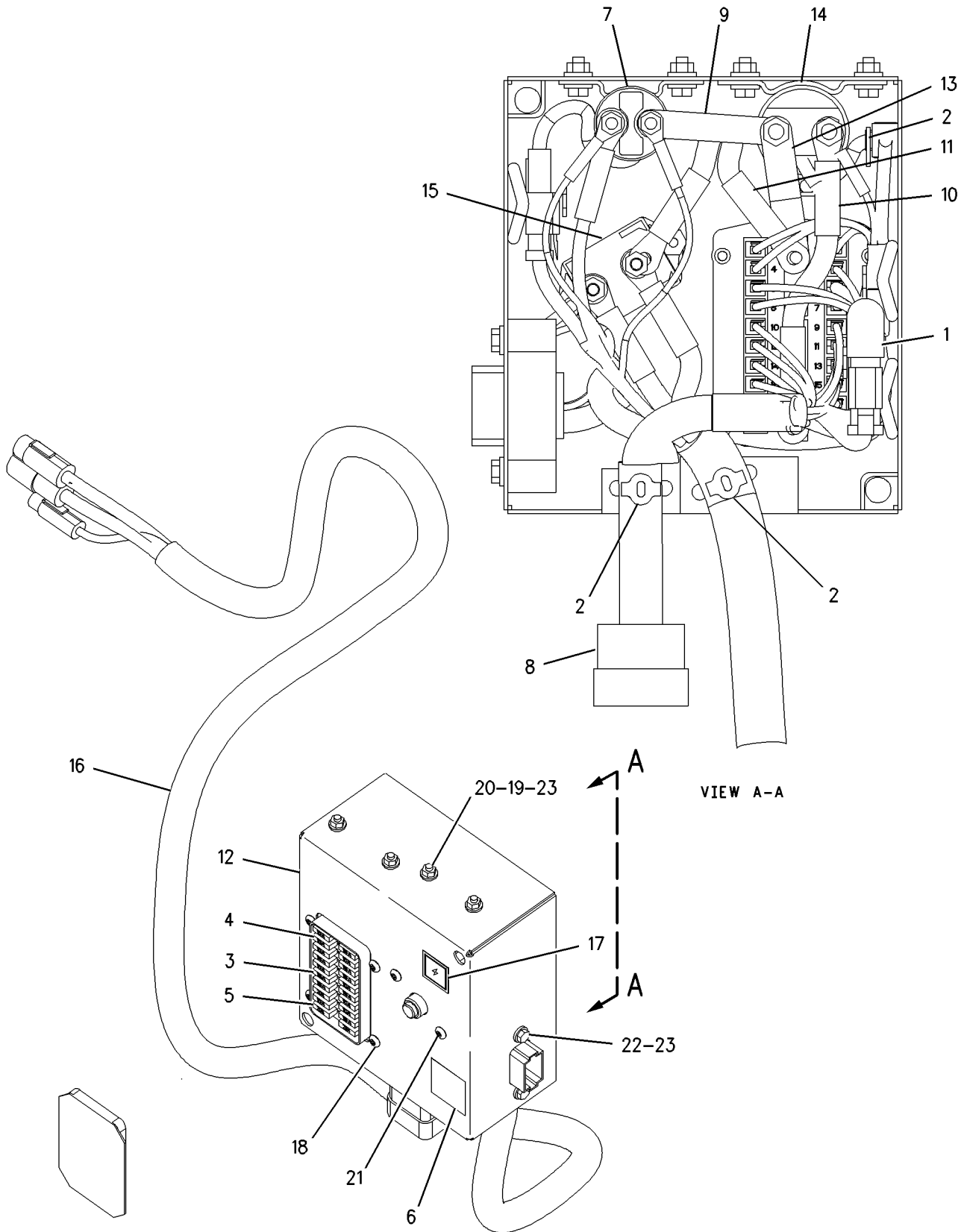

GRAPHIC #1

<END>

g00912248

ELECTRICAL AND STARTING SYSTEM

199-7734 SENSOR GP - ENGINE

S/N: BMA1100-UP

PART OF 191-4479, 191-4481 ENGINE AR-COMplete

ALSO AN ATTACHMENT

SMCS-1718, 1906, 1912, 1924, 1929

i01892542

NOTE	REF NO	GRAPHIC REF	PART NUMBER	QTY	PART NAME						SEE PAGE
					1	2	3	4	5	6 (PRODUCT LEVEL)	
	1	1	9X-0262	1	ADAPTER						
	2	1	031-2716	1	ELBOW						
	3	1	130-9811	1	SENSOR GP-TEMPERATURE (COOLANT)						
	3A	1	130-9811	1	SENSOR GP-TEMPERATURE (INTAKE AIR)						
	4	1	160-8123	1	PLUG AS						
		1	3E-3368	1	WEDGE-PLUG LOCK						
		1	8T-8737	3	PLUG-SEAL						
Y	5	1	191-6587	1	SENSOR GP-TEMPERATURE (ENGINE OIL)						168
Y	6	1	194-6723	1	SENSOR GP-PRESSURE (TURBO OUTLET)						159
Y	7	1	194-6725	1	SENSOR GP-PRESSURE (FUEL)						160
Y	7A	1	194-6725	1	SENSOR GP-PRESSURE (ENGINE OIL)						160
Y	8	1	194-6726	1	SENSOR GP-PRESSURE (INJECTION ACTUATION)						161
	9	1	117-1385	2	SEAL-O-RING						
Y	10	1	169-3300	1	SENSOR GP-SPEED (TIMING) (ENGINE)						163
	11	1	3K-8460	1	PLUG (1/2-20 THD)						
		1	5P-7814	1	SEAL-O-RING						
	12	1	6V-5049	1	SEAL-O-RING						
		1	9S-4191	1	PLUG						
	13	1	3E-4352	1	WASHER-HARD (8.8X20.5X2.5MM THK)						
	14	1	3J-7354	2	SEAL-O-RING						
	15	1	5P-7814	1	SEAL-O-RING						
M	16	1	6V-3940	1	BOLT (M8X1.25X25MM)						
	17	1	6V-5048	2	SEAL-O-RING						
	18	1	6V-5049	1	SEAL-O-RING						
	19	1	6V-6609	2	SEAL-O-RING						

M-METRIC PART
Y-SEPARATE ILLUSTRATION

ELECTRICAL AND STARTING SYSTEM

199 - 7734 SENSOR GP - ENGINE (contd.)

i01892542

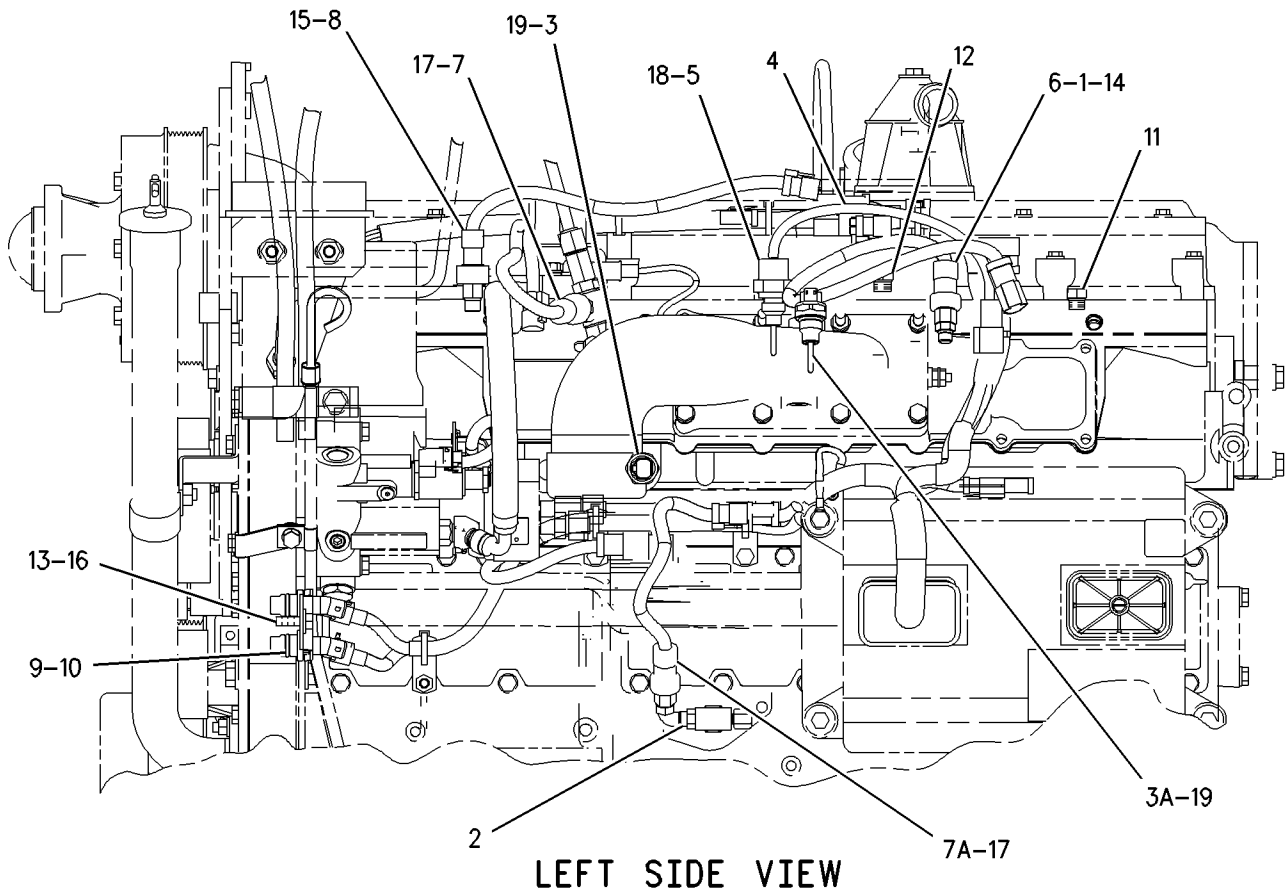

GRAPHIC #1

<END>

g00896956

ELECTRICAL AND STARTING SYSTEM

165-6634 SENSOR GP-LIQUID LEVEL-COOLANT

S/N: CCK1-UP

PART OF 195-1040 RADIATOR GP

SMCS-7422

i01849533

NOTE	REF NO	GRAPHIC REF	PART NUMBER	QTY	PART NAME						SEE PAGE
					1	2	3	4	5	6 (PRODUCT LEVEL)	
J	1	1	102-8803	1	KIT-RECEPTACLE (3 PIN) (COOLANT LEVEL SENSOR) (INCLUDES RECEPTACLE AS & PART MARKED J)						
J	2	1	3E-3371	1	WEDGE-RECEPTACLE LOCK (3 PIN)						
	3	1	186-3735	3	PIN-CONNECTOR						

J-KIT MARKED J INCLUDES PART MARKED J

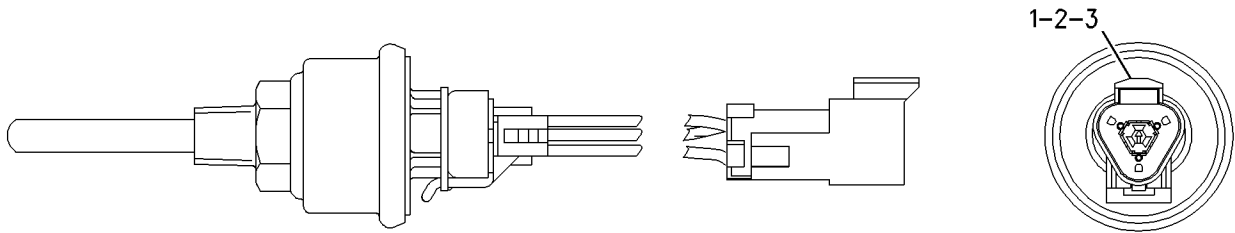

GRAPHIC #1

<END>

g00785629

ELECTRICAL AND STARTING SYSTEM

160-2443 SENSOR GP- POSITION-DECELERATOR PEDAL

S/N: CCK1-UP

ROTARY

PART OF 199-4801 PEDAL GP-GOVERNOR & BRAKE

ALSO AN ATTACHMENT

SMCS-1408

i01431988

NOTE	REF NO	GRAPHIC REF	PART NUMBER	QTY	PART NAME						SEE PAGE
					1	2	3	4	5	6 (PRODUCT LEVEL)	
	1	1	102-8803	1	KIT-RECEPTACLE (3 PIN)						
					(INCLUDES RECEPTACLE AS & WEDGE)						
	2	1	8T-8729	3	PIN-CONNECTOR						
	3	1	3E-3371	1	WEDGE-RECEPTACLE LOCK (3 PIN)						

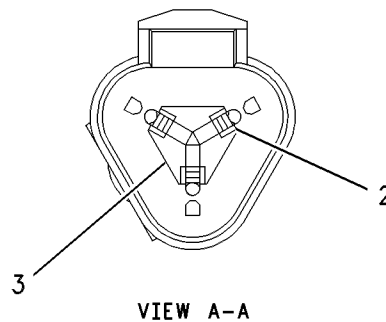
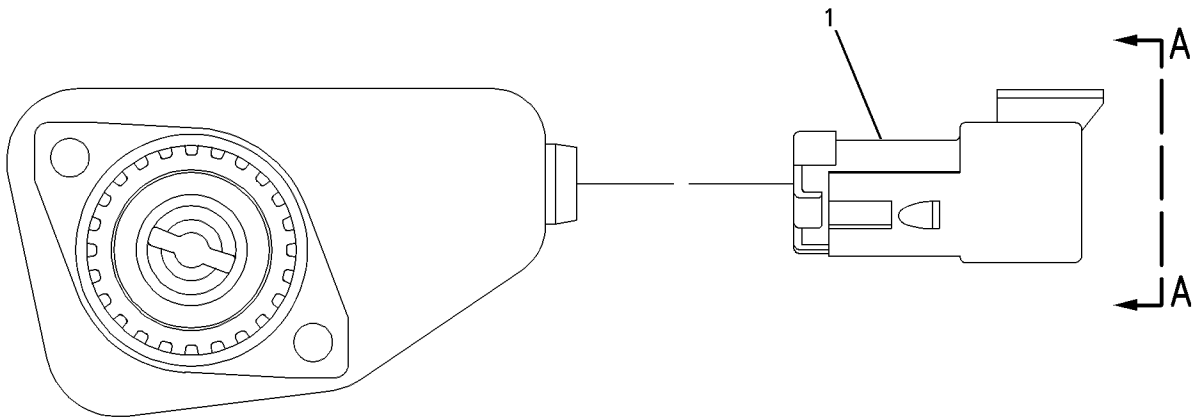

GRAPHIC #1

<END>

g00637818

ELECTRICAL AND STARTING SYSTEM

214-4862 SENSOR GP-POSITION-STEERING/TMSN CONTROL HANDLE

S/N: CCK1-UP

PART OF 112-4820 CONTROL GP-STEERING & TMSN
ALSO AN ATTACHMENT

SMCS-1408

i01874618

NOTE	REF NO	GRAPHIC REF	PART NUMBER	QTY	PART NAME						SEE PAGE
					1	2	3	4	5	6 (PRODUCT LEVEL)	
	1	1	102-8803	1	KIT-RECEPTACLE (3 PIN)						
					(INCLUDES RECEPTACLE AS & WEDGE)						
	2	1	186-3735	3	PIN-CONNECTOR						
	3	1	3E-3371	1	WEDGE-RECEPTACLE LOCK (3 PIN)						

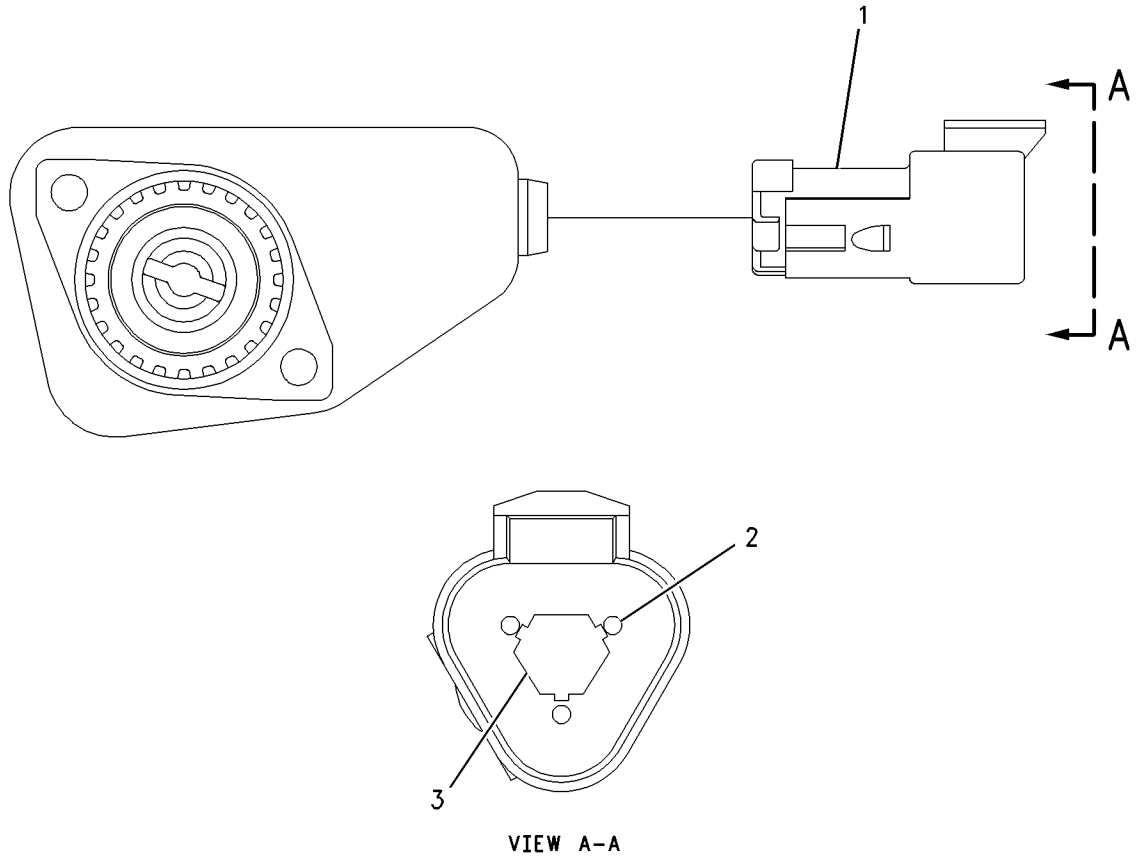

GRAPHIC #1

<END>

g00893828

ELECTRICAL AND STARTING SYSTEM

214-4863 SENSOR GP- POSITION-SERVICE BRAKE PEDAL

S/N: CCK1-UP

PART OF 199-4801 PEDAL GP-GOVERNOR & BRAKE
ALSO AN ATTACHMENT

SMCS-1408

i01898168

NOTE	REF NO	GRAPHIC REF	PART NUMBER	QTY	PART NAME						SEE PAGE
					1	2	3	4	5	6 (PRODUCT LEVEL)	
	1	1	102-8803	1	KIT-RECEPTACLE (3 PIN) (INCLUDES RECEPTACLE AS & WEDGE)						
	2	1	186-3735	1	PIN-CONNECTOR						
	3	1	3E-3371	1	WEDGE-RECEPTACLE LOCK (3 PIN)						

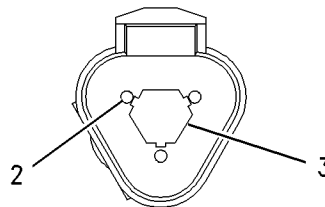
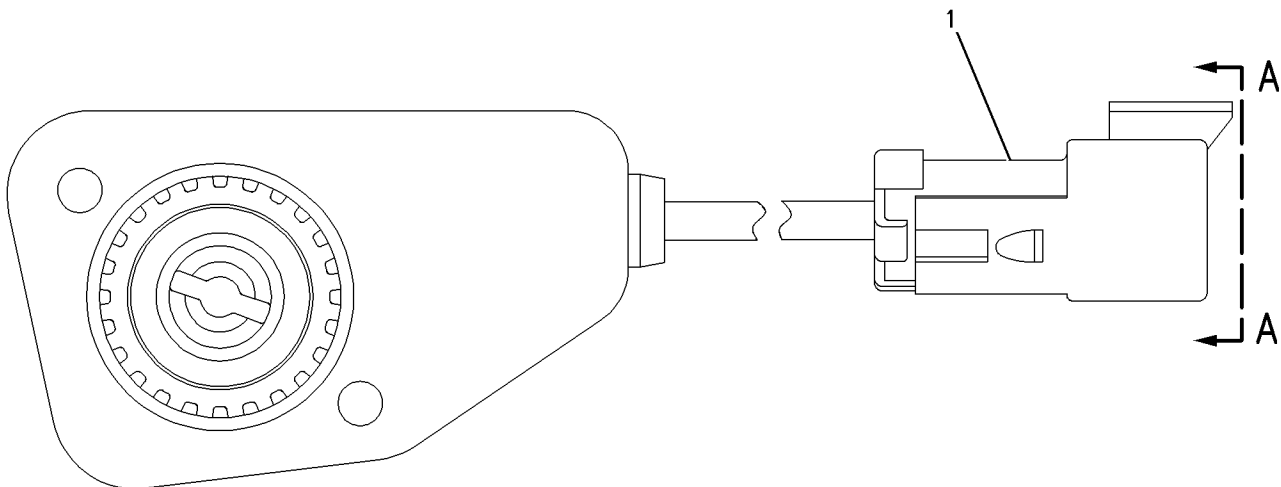

VIEW A-A

GRAPHIC #1

<END>

g00925281

ELECTRICAL AND STARTING SYSTEM

194-6723 SENSOR GP-PRESSURE-TURBO OUTLET

S/N: BMA1100-UP

PART OF 199-7734 SENSOR GP-ENGINE
ALSO AN ATTACHMENT

SMCS-1408

i01682010

NOTE	REF NO	GRAPHIC REF	PART NUMBER	QTY	PART NAME						SEE PAGE
					1	2	3	4	5	6 (PRODUCT LEVEL)	
BE	1	1	9X-1813		SLEEVE (34 CM)						
	2	1	102-8803	1	KIT-RECEPTACLE (3 PIN) (INCLUDES RECEPTACLE AS & WEDGE)						
	3	1	180-9339	3	PIN-CONNECTOR (FOR 14 GAUGE WIRE)						
	4	1	3E-3371	1	WEDGE-RECEPTACLE LOCK (3 PIN)						

B-USE AS REQUIRED
E-ORDER BY THE CENTIMETER

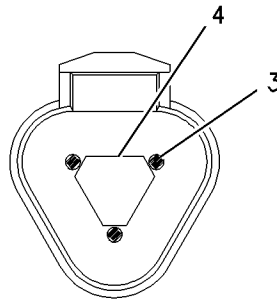
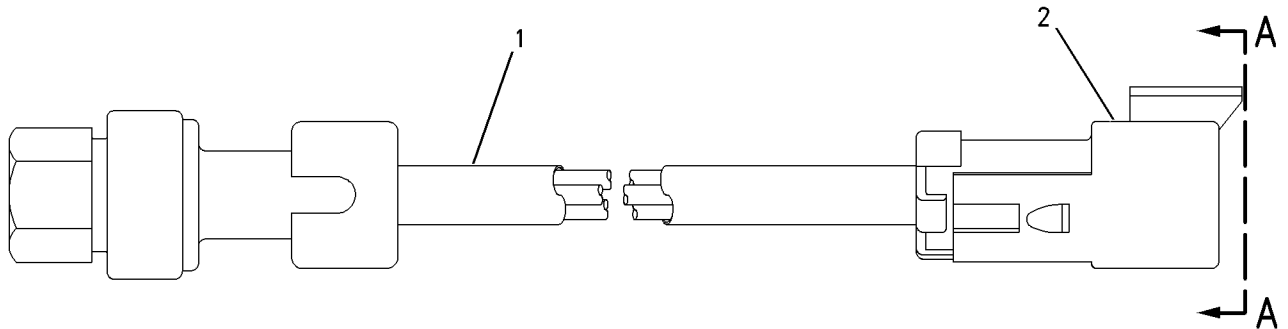

VIEW A-A

GRAPHIC #1

<END>

g00865974

ELECTRICAL AND STARTING SYSTEM

194-6725 SENSOR GP - PRESSURE-FUEL/ENGINE OIL

S/N: BMA1100-UP
PART OF 199-7734 SENSOR GP-ENGINE
ALSO AN ATTACHMENT

SMCS-1408

i01681907

NOTE	REF NO	GRAPHIC REF	PART NUMBER	QTY	PART NAME						SEE PAGE
					1	2	3	4	5	6 (PRODUCT LEVEL)	
BE	1	1	9X-1813		SLEEVE (34 CM)						
	2	1	155-2260	1	KIT-CONNECTING PLUG (3 PIN) (INCLUDES PLUG AS AND WEDGE)						
	3	1	180-9340	3	SOCKET-CONNECTOR						
	4	1	3E-3368	1	WEDGE-PLUG LOCK						

B-USE AS REQUIRED
E-ORDER BY THE CENTIMETER

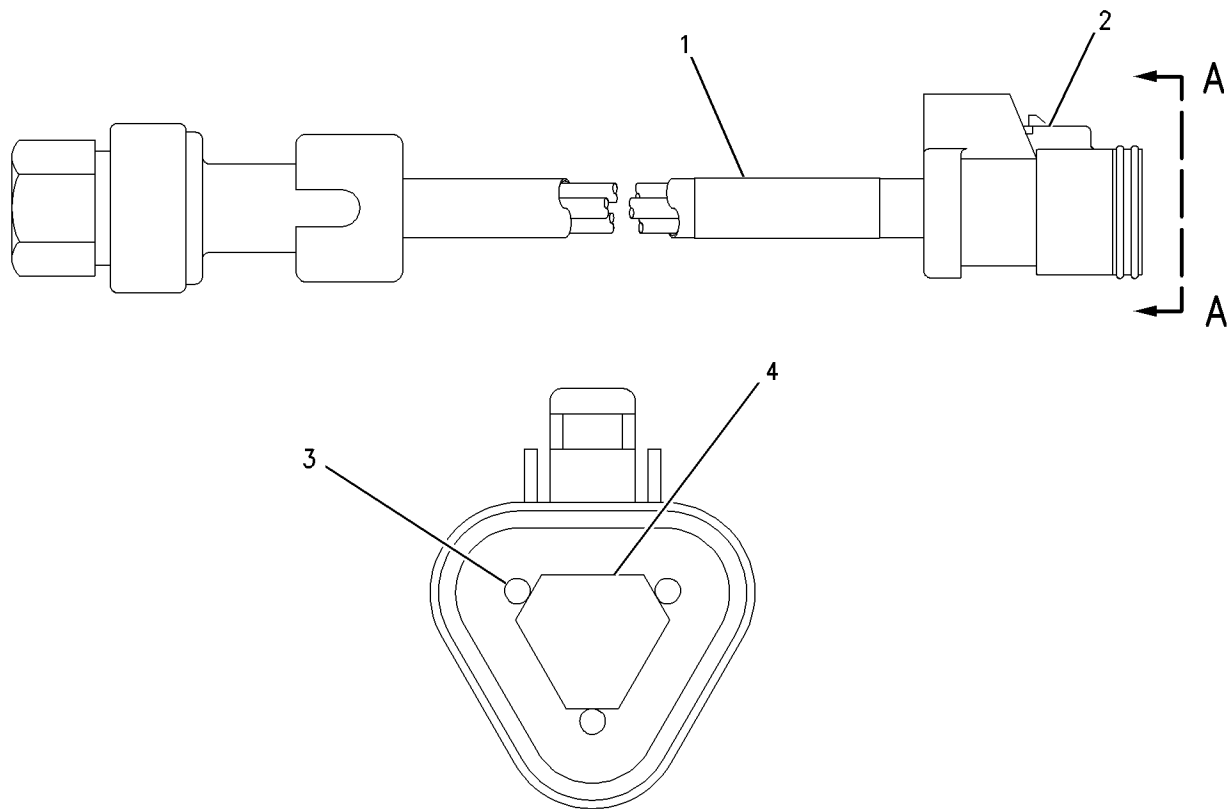

VIEW A-A

GRAPHIC #1

<END>

g00851220

ELECTRICAL AND STARTING SYSTEM

194-6726 SENSOR GP-PRESSURE-INJECTION ACTUATION

S/N: BMA1100-UP

PART OF 199-7734 SENSOR GP-ENGINE
ALSO AN ATTACHMENT

SMCS-1408

i01694644

NOTE	REF NO	GRAPHIC REF	PART NUMBER	QTY	PART NAME						SEE PAGE
					1	2	3	4	5	6 (PRODUCT LEVEL)	
E	1	1	9X-1813		SLEEVE (34 CM)						
	2	1	155-2260	1	KIT-CONNECTING PLUG (3 PIN) (INCLUDES PLUG AS & WEDGE)						
	3	1	180-9340	3	SOCKET-CONNECTOR (FOR 16-18 GA WIRE)						
	4	1	3E-3368	1	WEDGE-PLUG LOCK						

E-ORDER BY THE CENTIMETER

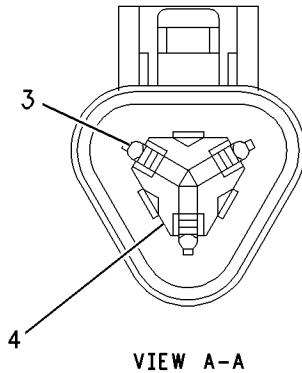
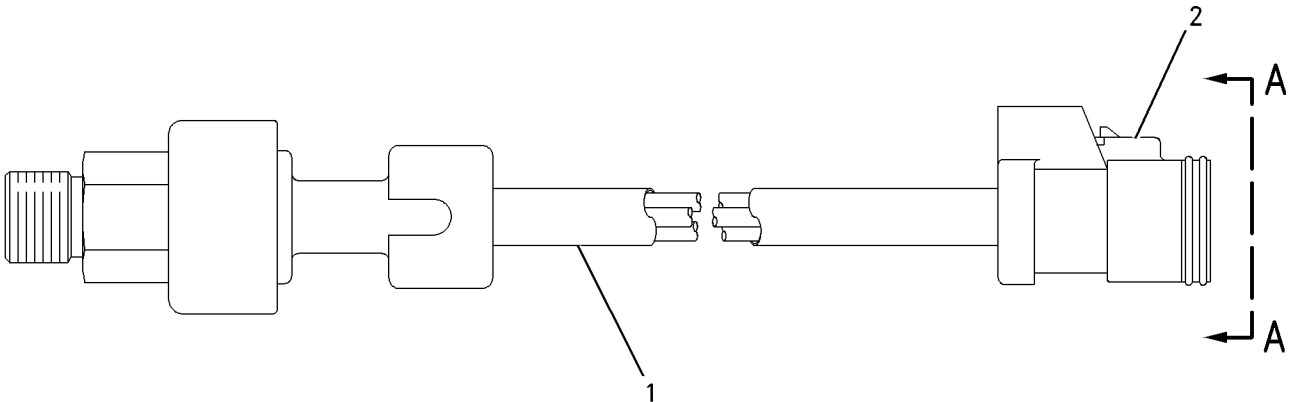

GRAPHIC #1

<END>

g00851235

ELECTRICAL AND STARTING SYSTEM

119-4142 SENSOR GP-SPEED-ENGINE TIMING

S/N: BMA1100-UP

FIELD REPLACEMENT FOR 169-3300-PAGE 163

SMCS-1408

i01633524

NOTE	REF NO	GRAPHIC REF	PART NUMBER	QTY	PART NAME						SEE PAGE
					1	2	3	4	5	6 (PRODUCT LEVEL)	
	1	1	117-1385	2	SEAL-O-RING						

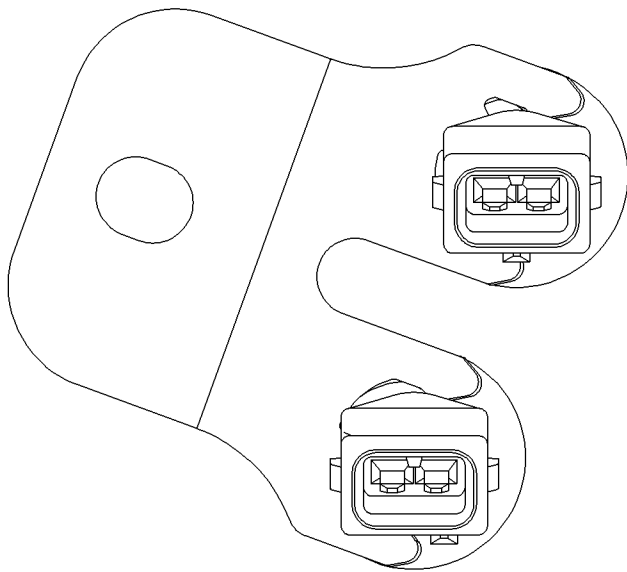

FRONT VIEW

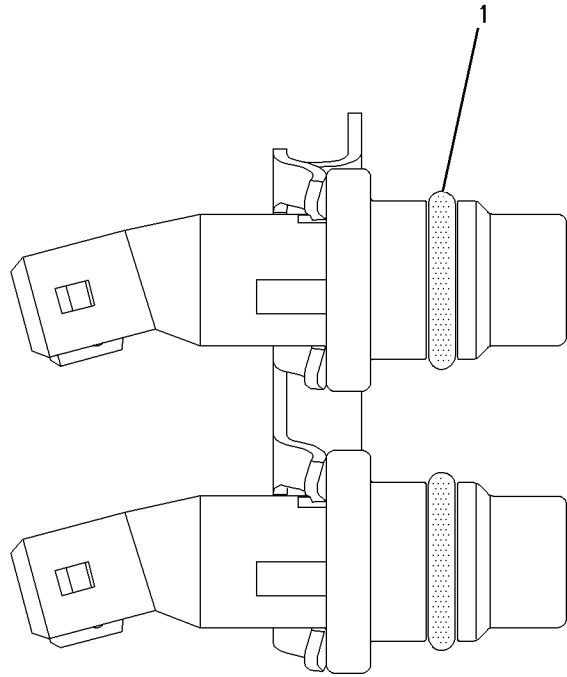

LEFT SIDE VIEW

GRAPHIC #1

<END>

g00825060

ELECTRICAL AND STARTING SYSTEM

169-3300 SENSOR GP - SPEED-ENGINE TIMING

S/N: BMA1100-UP

PART OF 199-7734 SENSOR GP-ENGINE

FIELD REPLACEMENT ORDER 119-4142-PAGE 162

ALSO AN ATTACHMENT

SMCS-1408

i01850940

NOTE	REF NO	GRAPHIC REF	PART NUMBER	QTY	PART NAME						SEE PAGE
					1	2	3	4	5	6 (PRODUCT LEVEL)	
	1	1	109-7194	1	PICKUP AS-MAGNETIC (LOW SPEED/TIMING)						
	2	1	109-7195	1	PICKUP AS-MAGNETIC (HIGH SPEED/TIMING)						
	3	1	137-8752	1	BRACKET						

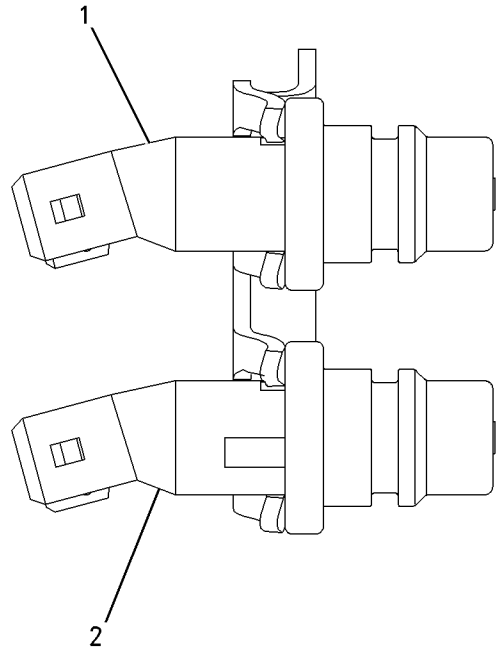
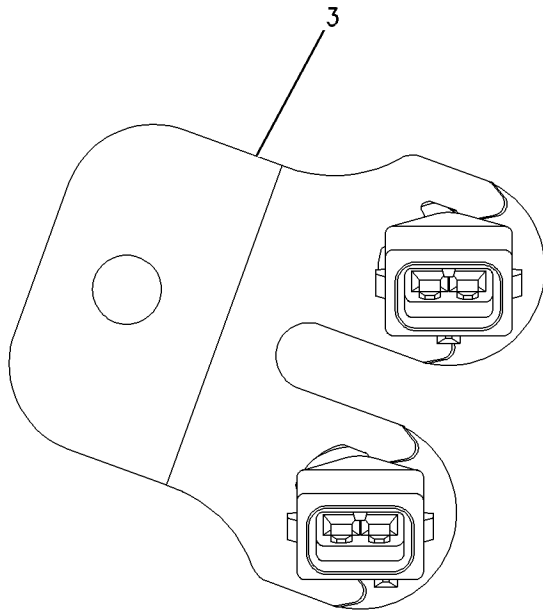

GRAPHIC #1

<END>

g00673510

ELECTRICAL AND STARTING SYSTEM

189-5746 SENSOR GP-SPEED-ENGINE

S/N: CCK1-UP

PART OF 157-3458 WIRING GP-ENGINE

SMCS-1408

i01898173

NOTE	REF NO	GRAPHIC REF	PART NUMBER	QTY	PART NAME						SEE PAGE
					1	2	3	4	5	6 (PRODUCT LEVEL)	
	1	1	171-5349	1	STRAP-MARKER						
	2	1	102-8802	1	KIT-RECEPTACLE (2 PIN) (INCLUDES WEDGE AND RECEPTACLE ASSEMBLY)						
	3	1	186-3735	2	PIN-CONNECTOR						
	4	1	3E-3365	1	WEDGE-RECEPTACLE LOCK (2 PIN)						
E	5	1	9X-1386		SLEEVE (14CM)						

E-ORDER BY THE CENTIMETER

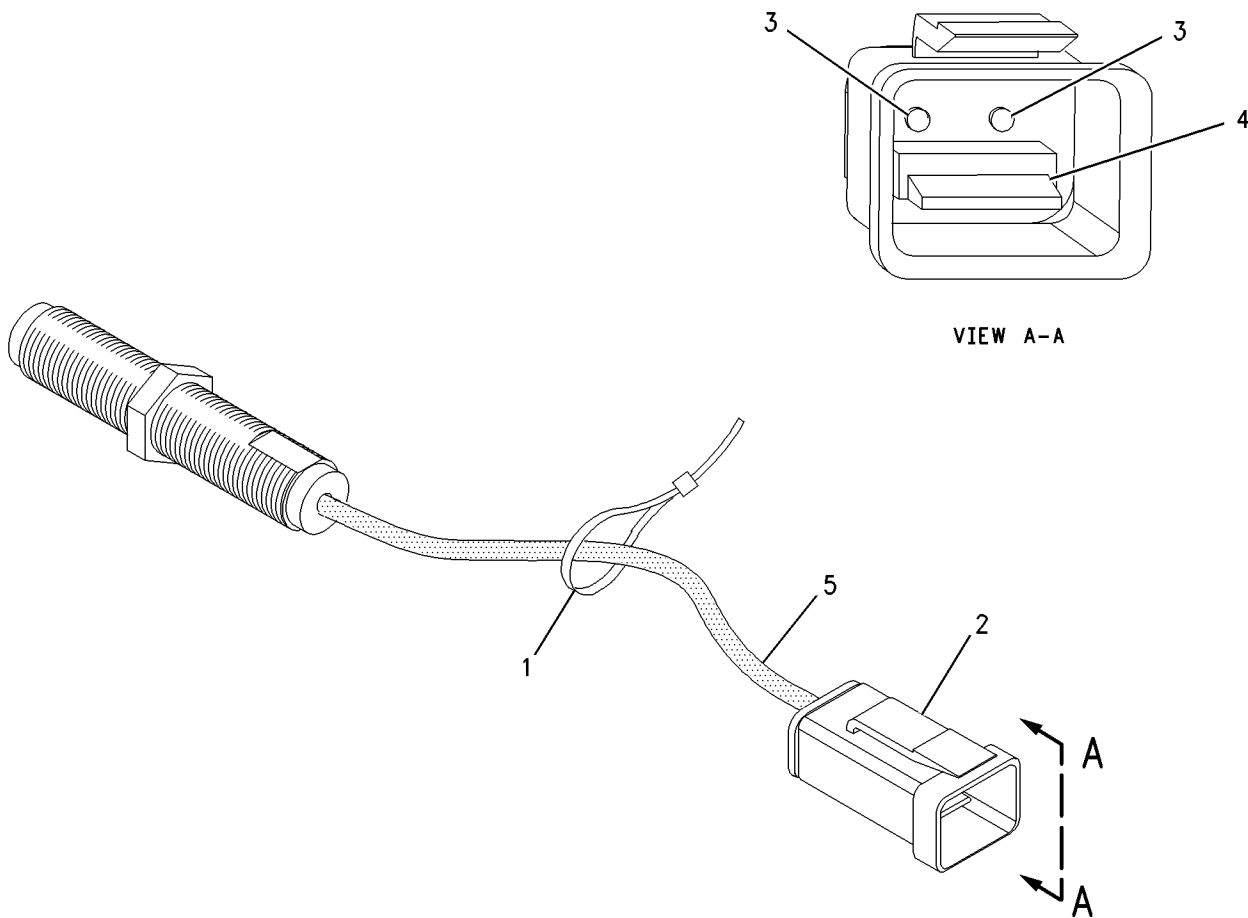

GRAPHIC #1

<END>

g00837278

ELECTRICAL AND STARTING SYSTEM

193-2550 SENSOR GP - SPEED-TRANSMISSION

S/N: BJK1-UP; CCK1-UP

PART OF 203-2296 PLANETARY GP-TRANSMISSION, 157-3458 WIRING GP-ENGINE

SMCS-1408

i01479454

NOTE	REF NO	GRAPHIC REF	PART NUMBER	QTY	PART NAME						SEE PAGE
					1	2	3	4	5	6 (PRODUCT LEVEL)	
	1	1	171-5349	1	STRAP-MARKER						
	2	1	102-8802	1	KIT-RECEPTACLE (2 PIN) (INCLUDES RECEPTACLE AS & WEDGE)						
	3	1	8T-8729	2	PIN-CONNECTOR						
	4	1	3E-3365	1	WEDGE-RECEPTACLE LOCK (2 PIN)						
E	5	1	9X-1813		SLEEVE (14CM)						

E-ORDER BY THE CENTIMETER

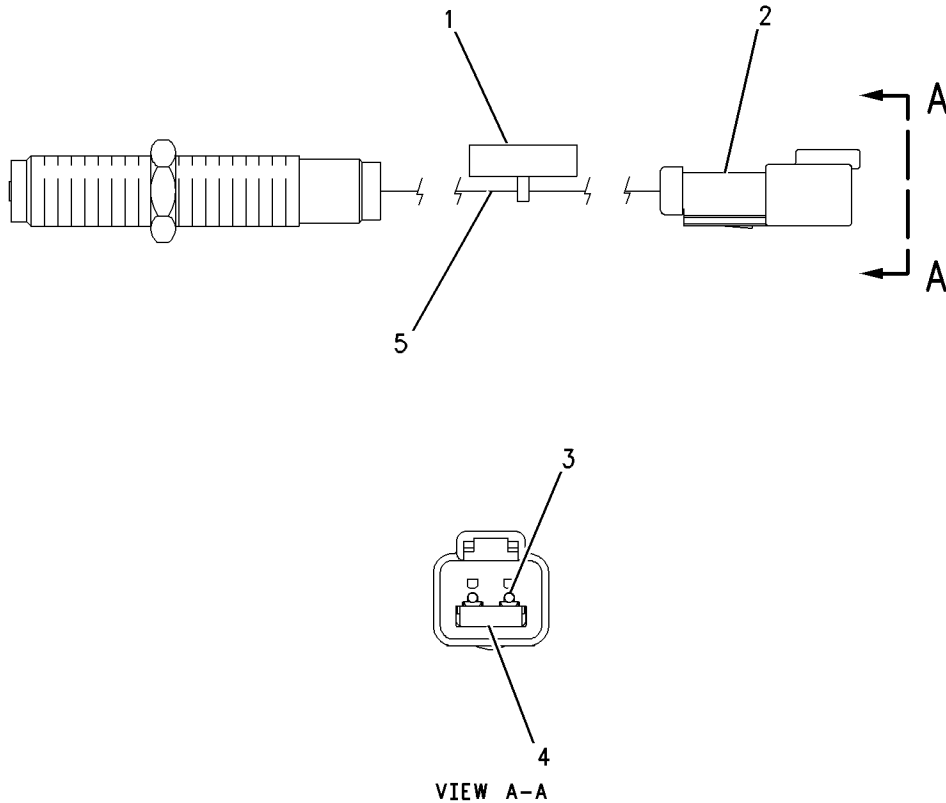

GRAPHIC #1

<END>

g00690327

ELECTRICAL AND STARTING SYSTEM

118-7226 SENSOR GP - TEMPERATURE-TRANSMISSION

S/N: CCK1-UP

8 VOLT. PULSE WIDTH MODULATION

PART OF 192-9081 BATTERY & WIRING GP

SMCS-1408, 1906, 1921, 1922, 7400

i01147923

NOTE	REF NO	GRAPHIC REF	PART NUMBER	QTY	PART NAME						SEE PAGE
					1	2	3	4	5	6 (PRODUCT LEVEL)	
BE	1	1	9X-1813		SLEEVE						
	2	1	102-8803	1	KIT-RECEPTACLE (3 PIN) (INCLUDES WEDGE & RECEPTACLE AS)						
	3	1	8T-8729	3	PIN-CONNECTOR						
	4	1	3E-3371	1	WEDGE-RECEPTACLE LOCK						

B-USE AS REQUIRED
E-ORDER BY THE CENTIMETER

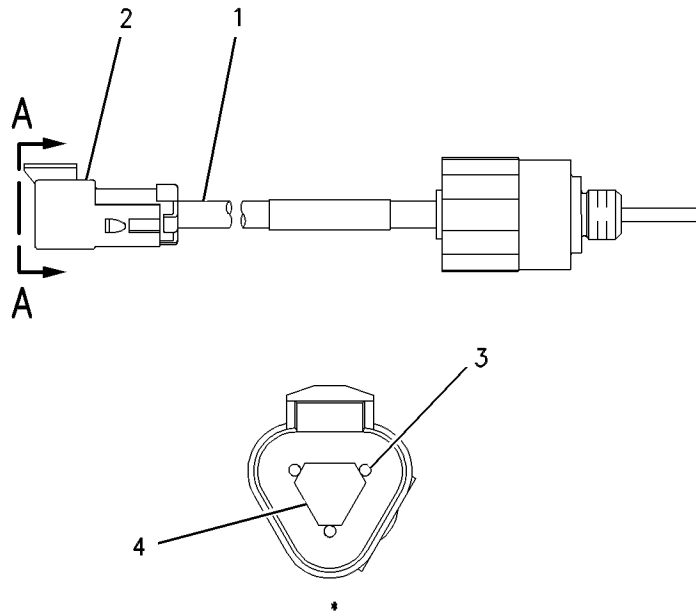

GRAPHIC #1

<END>

g00609258

ELECTRICAL AND STARTING SYSTEM

145-7028 SENSOR GP-TEMPERATURE-HYDRAULIC OIL- POWER TRAIN OIL

S/N: CCK1-UP

PART OF 174-4485 TANK & FILTER GP-HYDRAULIC, 157-3458 WIRING GP-ENGINE

SMCS-1408, 1906, 1921, 1922, 7400

i01828633

NOTE	REF NO	GRAPHIC REF	PART NUMBER	QTY	PART NAME						SEE PAGE
					1	2	3	4	5	6 (PRODUCT LEVEL)	
	1	1	102-8802	1	KIT-RECEPTACLE (2 PIN)						
					(INCLUDES RECEPTACLE AS & WEDGE)						
BJ	2	1	153-5043		SLEEVE						
	3	1	8T-8729	2	PIN-CONNECTOR						
	4	1	3E-3365	1	WEDGE-RECEPTACLE LOCK (2 PIN)						

B-USE AS REQUIRED
J-ORDER BY THE DECIMETER

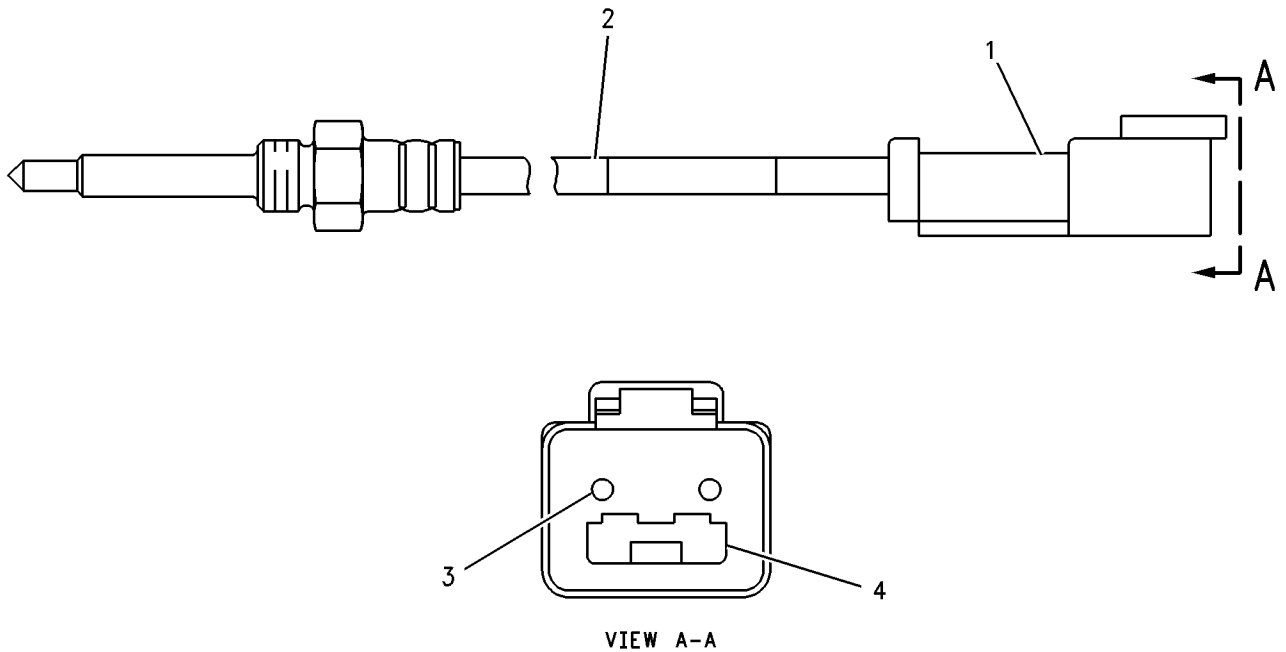

GRAPHIC #1

<END>

g00917620

ELECTRICAL AND STARTING SYSTEM

191-6587 SENSOR GP-TEMPERATURE-ENGINE OIL

S/N: BMA1100-UP
PART OF 199-7734 SENSOR GP-ENGINE
ALSO AN ATTACHMENT

SMCS-1408, 1906, 1921, 1922, 7400

i01872179

NOTE	REF NO	GRAPHIC REF	PART NUMBER	QTY	PART NAME						SEE PAGE
					1	2	3	4	5	6 (PRODUCT LEVEL)	
J	1	1	153-5043		SLEEVE (1.3DM)						
	2	1	155-2270	1	KIT-CONNECTING PLUG (2 PIN) (INCLUDES PLUG AS & WEDGE)						
	3	1	194-5226	2	HARNESS AS-SENSOR (16-18 GA WIRE) -OR-						
			1	194-5227	2	HARNESS AS-SENSOR (14 GA WIRE)					
	4	1	155-2261	1	WEDGE-PLUG LOCK (2 PIN)						

J-ORDER BY THE DECIMETER

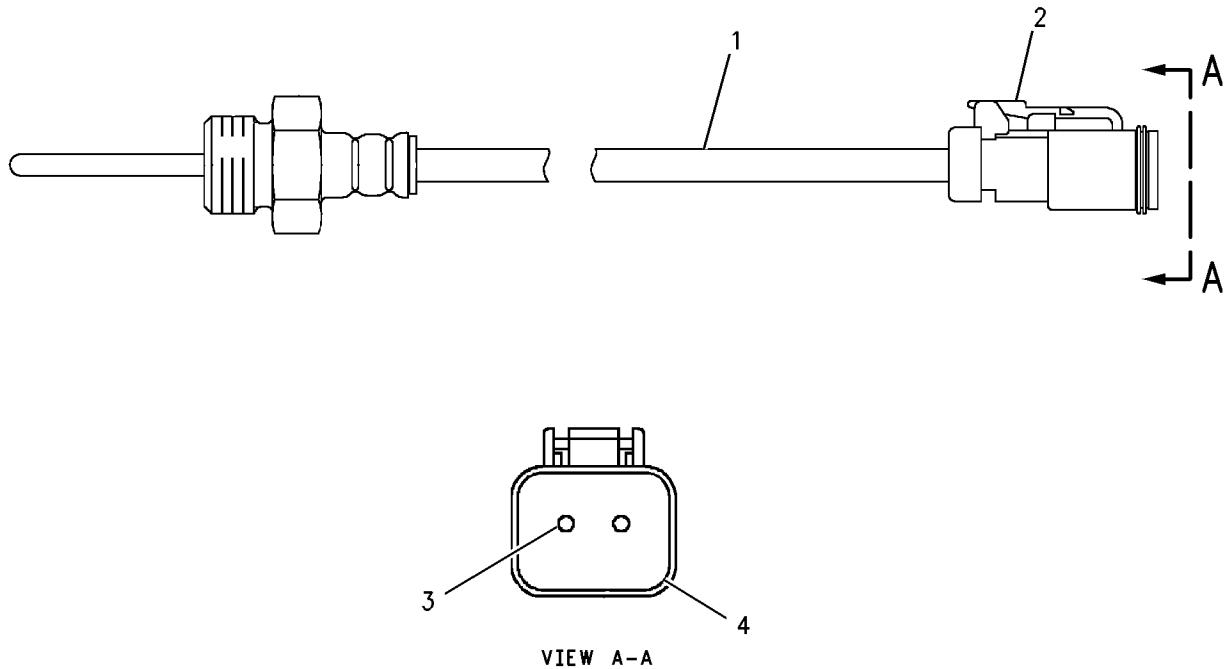

GRAPHIC #1

<END>

g00865978

ELECTRICAL AND STARTING SYSTEM

231-6531 SERVICE GP-MONITOR

S/N: CCK1-UP

PART OF 169-3234 ELECTRONICS GP-MONITOR

SMCS-7610

i01882062

NOTE	REF NO	GRAPHIC REF	PART NUMBER	QTY	PART NAME						SEE PAGE
					1	2	3	4	5	6 (PRODUCT LEVEL)	
Y	1	1	154-7443	1	CONTROL GP-MONITOR (CATERPILLAR MONITORING SYSTEM)						130
F			231-6530	1	SOFTWARE GP-MONITOR						

F - NOT SHOWN
Y - SEPARATE ILLUSTRATION

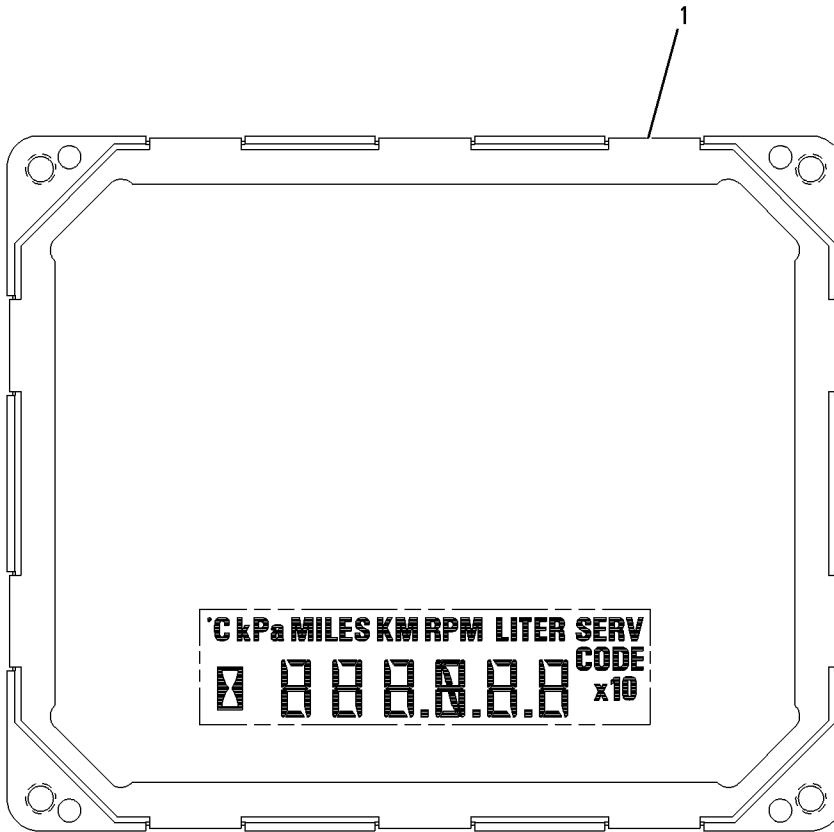

GRAPHIC #1

<END>

g00942882

ELECTRICAL AND STARTING SYSTEM

226-6114 SERVICE GP-POWER TRAIN

S/N: CCK1-UP

PART OF 166-6269 ELECTRONICS GP-POWER TRAIN

SMCS-7610

i01834862

NOTE	REF NO	GRAPHIC REF	PART NUMBER	QTY	PART NAME	SEE PAGE
					1 2 3 4 5 6 (PRODUCT LEVEL)	
Y	1	1	172-9389	1	CONTROL GP-UNPROGRAMMED	132
F		1	226-6113	1	SOFTWARE GP-POWER TRAIN	

F - NOT SHOWN
Y - SEPARATE ILLUSTRATION

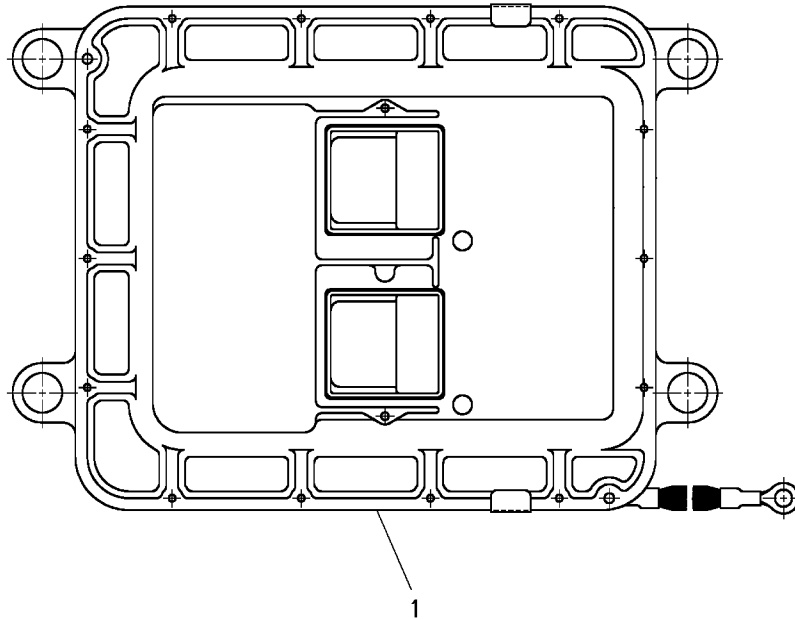

GRAPHIC #1

<END>

g00925946

ELECTRICAL AND STARTING SYSTEM

145-5157 STARTING MOTOR GP-ELECTRIC

S/N: BMA1100-UP

PART OF 191-4479, 191-4481 ENGINE AR-COMPLETE
ALSO AN ATTACHMENT

SMCS-1453, 1454, 1465

i01664436

NOTE	REF NO	GRAPHIC REF	PART NUMBER	QTY	PART NAME						SEE PAGE
					1	2	3	4	5	6 (PRODUCT LEVEL)	
M	1	1	108-7808	3	BOLT (M10X1.5X35MM)						
	2	1	6V-5839	3	WASHER (11X21X2.5MM THK)						
	3	1	3K-3257	1	GASKET						
M	4	1	8T-4191	1	BOLT (M10X1.5X16MM)						
	5	1	8Y-9603	1	CABLE AS-STARTING						
		1	1S-7251	1	TERMINAL-RING (FOR 1/2 IN BOLT)						
		1	1S-7252	1	TERMINAL-RING (FOR 3/8 IN BOLT)						
E		1	5P-0747		CABLE (00GA) (BLACK) (27.5CM)						
	6	1	8T-4121	1	WASHER-HARD (11X21X2.5MM THK)						
Y	7	1	207-1519	1	STARTING MOTOR GP-ELECTRIC						172

E-ORDER BY THE CENTIMETER
M-METRIC PART
Y-SEPARATE ILLUSTRATION

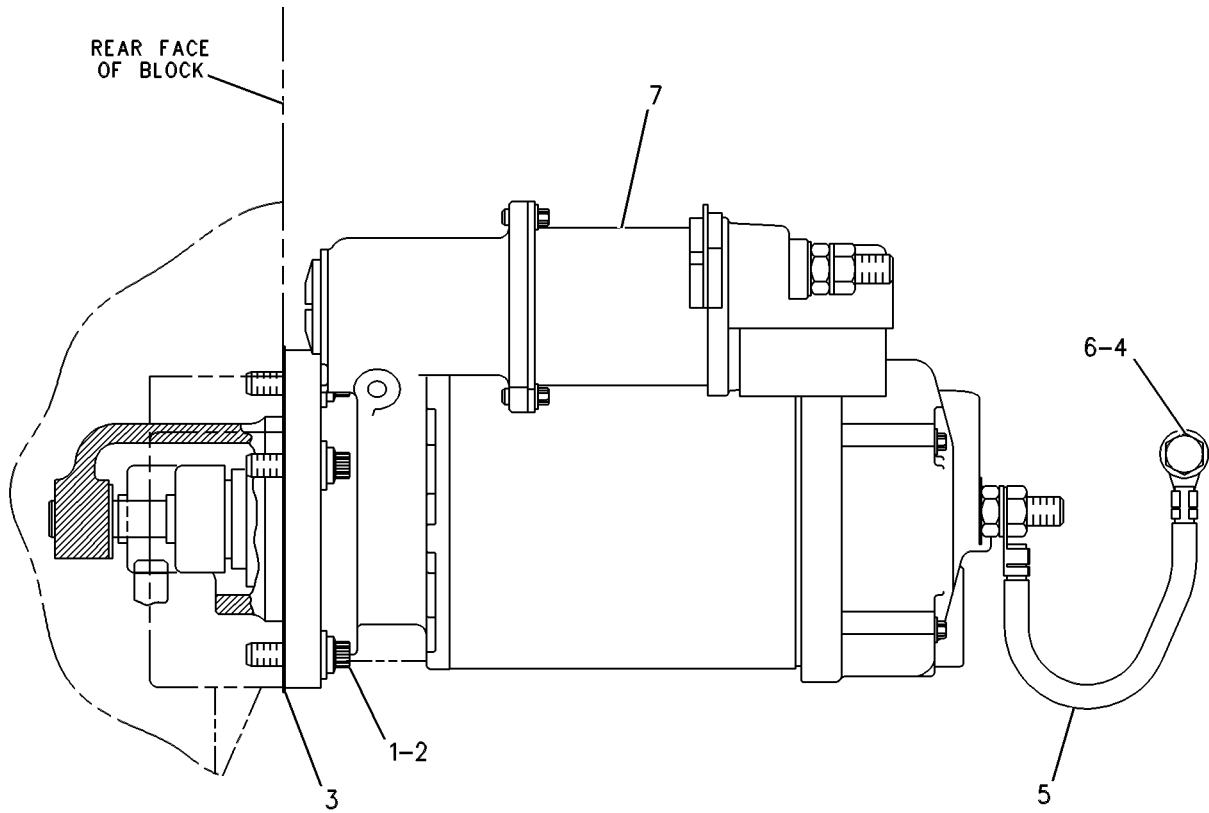

RIGHT SIDE VIEW

GRAPHIC #1

<END>

g00329692

ELECTRICAL AND STARTING SYSTEM

207-1519 STARTING MOTOR GP-ELECTRIC

S/N: BMA1100-UP

24 VOLT

PART OF 145-5157 STARTING MOTOR GP-ELECTRIC

ALSO AN ATTACHMENT

SMCS-1453, 1454, 1465

i01883300

NOTE	REF NO	GRAPHIC REF	PART NUMBER	QTY	PART NAME						SEE PAGE
					1	2	3	4	5	6 (PRODUCT LEVEL)	
	1	1	8T-9884	1	KIT-INSULATOR (STARTING MOTOR)						
	2	1	106-7149	1	HOUSING AS-STARTER						
	3	1	102-9863	1	TERMINAL AS-STARTER						
	4	1	6V-8188	4	NUT (1/2-13 THD)						
	5	1	7X-0562	4	WASHER-HARD (13.5X19X0.8MM THK)						
	6	1	3E-7853	1	TERMINAL-STARTING MOTOR						
	7	1	9X-4821	1	PLATE AS						
	8	1	3E-7852	1	COIL-STARTING MOTOR						
	9	1	7T-3454	1	INSULATOR						
	10	1	9X-4271	1	CONNECTOR						
	11	1	7T-3451	1	INSULATOR-TERMINAL						
	12	1	8T-8569	1	INSULATOR-TERMINAL						
	13	1	5S-7349	4	BOLT (1/4-20X0.5 IN)						
	14	1	8T-4205	4	WASHER-HARD (7.2X14.5X2MM THK)						
	15	1	7X-1950	4	SHOE-POLE						
	16	1	3E-7861	1	KIT-LEVER (STARTING MOTOR)						
					(INCLUDES LEVER AS, GASKET, SHAFT AS, NUT, RING & O-RINGS)						
	17	1	3F-0379	8	SCREW-POLE SHOE (3/8-24 THD)						
	18	1	3E-7855	1	ARMATURE AS-STARTER (24 VOLT)						
	19	1	145-2415	1	HOUSING AS-LEVER						
	20	1	4M-1831	1	PLUG-LEVER HOUSING						
	21	1	7L-2894	1	GASKET						
	22	1	036-9823	5	BOLT						
	23	1	3E-7857	1	DRIVE AS-STARTING MOTOR						
	24	1	3E-7858	1	HOUSING AS-STARTER						
	25	1	7X-3373	6	BOLT (5/16-18X0.88 IN)						
	26	1	206-8784	1	KIT-SOLENOID (STARTING MOTOR)						
	27	1	6V-8378	2	NUT (10-32 THD)						
	28	1	8F-1434	1	LOCKWASHER						
	29	1	8T-0328	2	WASHER-HARD (5.5X10X1MM THK)						
	30	1	9X-4824	1	COVER-STARTING MOTOR						
	31	1	9X-4825	1	KIT-BRUSH (STARTER) (MOTOR)						
					(INCLUDES SCREW AS, O-RING, SCREWS, BRUSHES & SPRINGS)						
					AVAILABLE REPAIR KIT(S) :						
			3E-7860	1	KIT-BUSHING (STARTING MOTOR)						
					(INCLUDES SEAL, NUT, GASKET, SPACER, SCREW AS, CUPS, BUSHINGS, WASHERS, O-RINGS & PLUGS)						

ELECTRICAL AND STARTING SYSTEM

207-1519 STARTING MOTOR GP-ELECTRIC (contd.)

i01883300

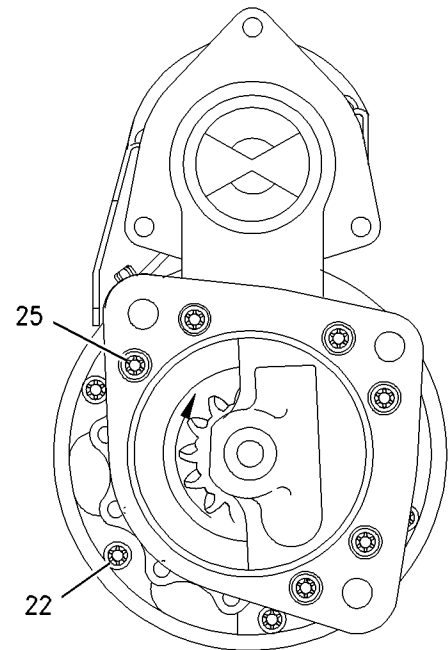
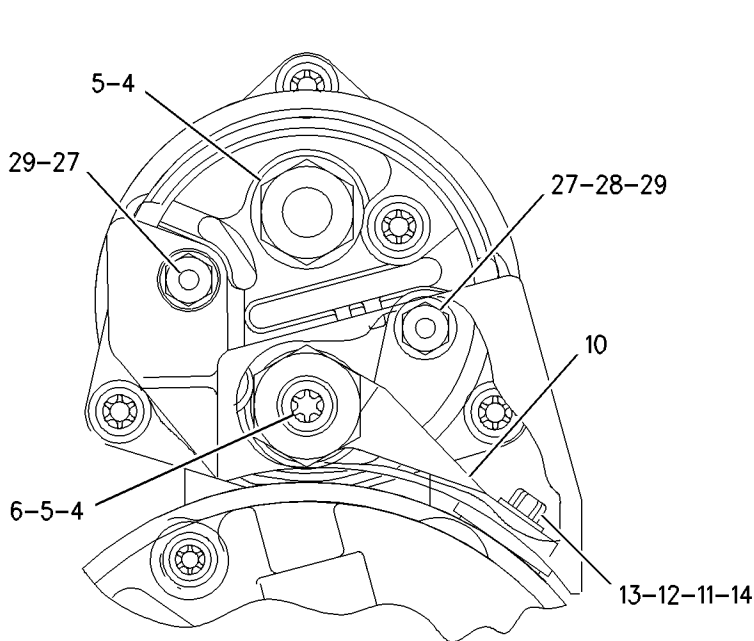
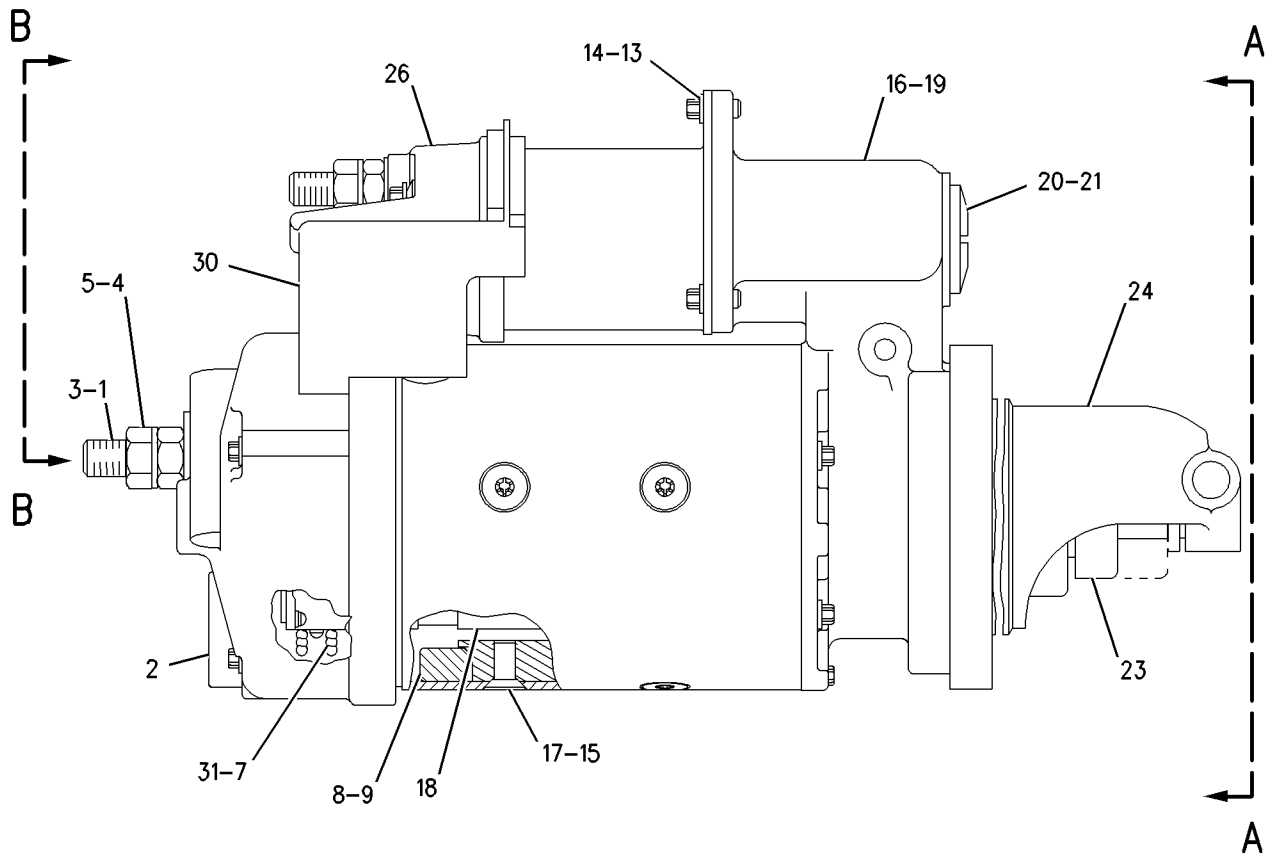

GRAPHIC #1

<END>

g00847040

ELECTRICAL AND STARTING SYSTEM

158-6632 SWITCH AS-HORN

S/N: CCK1-UP

PART OF 177-3860 COVER GP-CONSOLE, 218-3137 MOUNTING GP-PLATFORM
ALSO AN ATTACHMENT

SMCS-7402

i01837970

NOTE	REF NO	GRAPHIC REF	PART NUMBER	QTY	PART NAME						SEE PAGE
					1	2	3	4	5	6 (PRODUCT LEVEL)	
	1	1	9X-0199	1	BOOT-SWITCH						
	2	1	7T-9515	1	KNOB-HORN						
	3	1	5L-7200	1	SCREW (8-32X0.375 IN)						
	4	1	3B-4501	1	LOCKWASHER						
	5	1	6V-8370	1	NUT-HEX (3/4-32 THD)						
	6	1	2H-3922	1	LOCKWASHER						
	7	1	102-8802	1	KIT-RECEPTACLE (2 PIN)						
					(INCLUDES RECEPTACLE AS & WEDGE)						
	8	1	9X-3401	2	PIN-CONNECTOR						
	9	1	3E-3365	1	WEDGE-RECEPTACLE LOCK (2 PIN)						

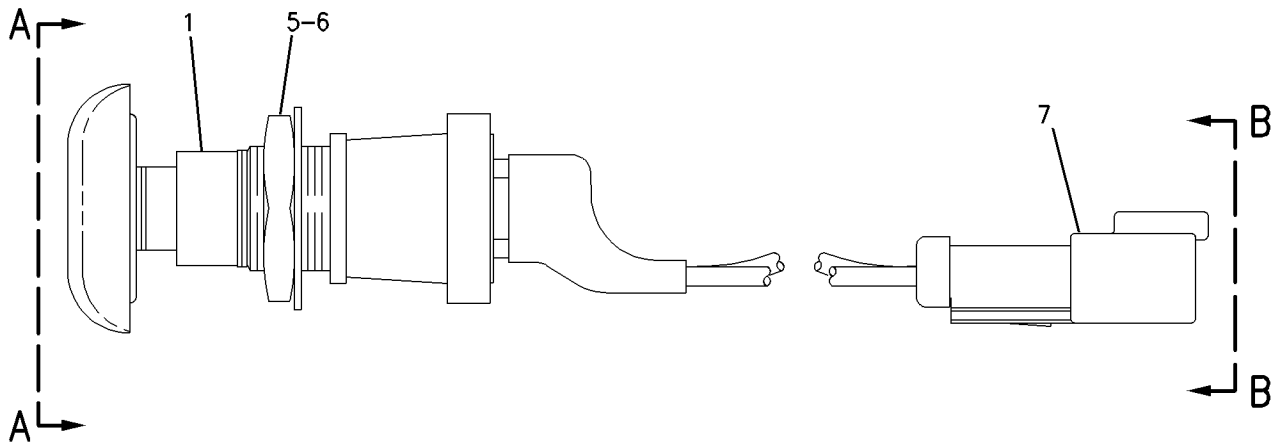
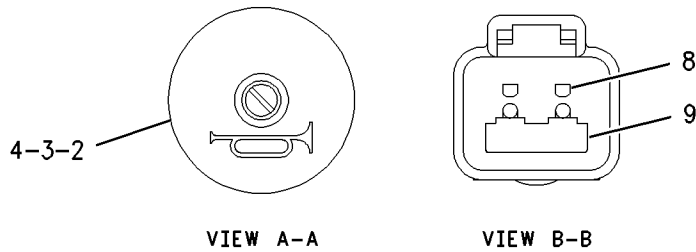

GRAPHIC #1

<END>

g00942674

ELECTRICAL AND STARTING SYSTEM

164-7577 SWITCH GP - BYPASS - POWER TRAIN FILTER

S/N: CCK1-UP

PART OF 192-9081 BATTERY & WIRING GP

SMCS-1408

i01431493

NOTE	REF NO	GRAPHIC REF	PART NUMBER	QTY	PART NAME						SEE PAGE
					1	2	3	4	5	6 (PRODUCT LEVEL)	
BE	1	1	9X-1813		SLEEVE						
	2	1	102-8802	1	KIT-RECEPTACLE (2 PIN) (INCLUDES RECEPTACLE AS & WEDGE)						
	3	1	186-3735	2	PIN-CONNECTOR						
	4	1	3E-3365	1	WEDGE-RECEPTACLE LOCK (2 PIN)						
	5	1	3D-2824	1	SEAL-O-RING (23.47MM ID)						
	Z	6	1		1	SWITCH AS					

B-USE AS REQUIRED
E-ORDER BY THE CENTIMETER
Z-NOT SERVICED SEPARATELY

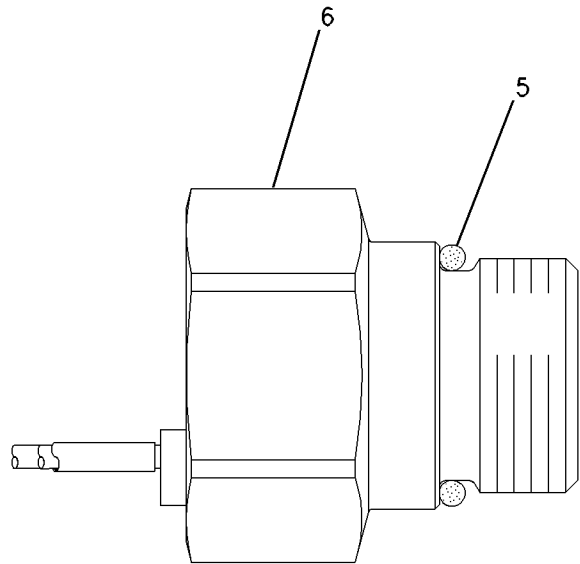
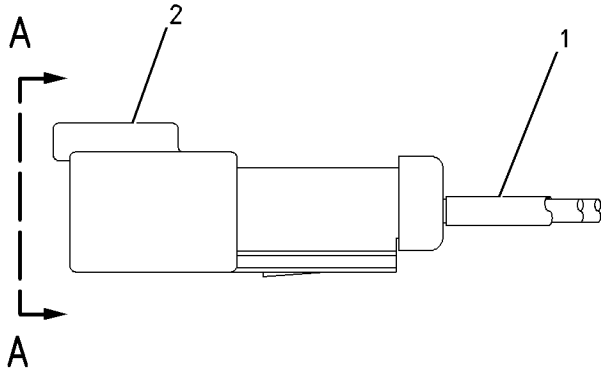
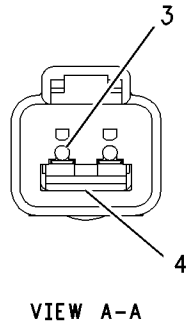

GRAPHIC #1

<END>

g00750019

ELECTRICAL AND STARTING SYSTEM

7N-0718 SWITCH GP-DISCONNECT-BATTERY

S/N: CCK1-UP

PART OF 192-9081 BATTERY & WIRING GP

SMCS-1411

i01810002

NOTE	REF NO	GRAPHIC REF	PART NUMBER	QTY	PART NAME						SEE PAGE
					1	2	3	4	5	6 (PRODUCT LEVEL)	
	1	1	8H-5306	1	KEY (BATTERY DISCONNECT)						
	2	1	8H-5303	1	NUT (3/4-16 THD)						
	3	1	2H-3922	2	LOCKWASHER						
	4	1	9F-5644	2	LOCKWASHER						
	5	1	6F-7045	2	NUT-FULL (3/8X24 THD)						

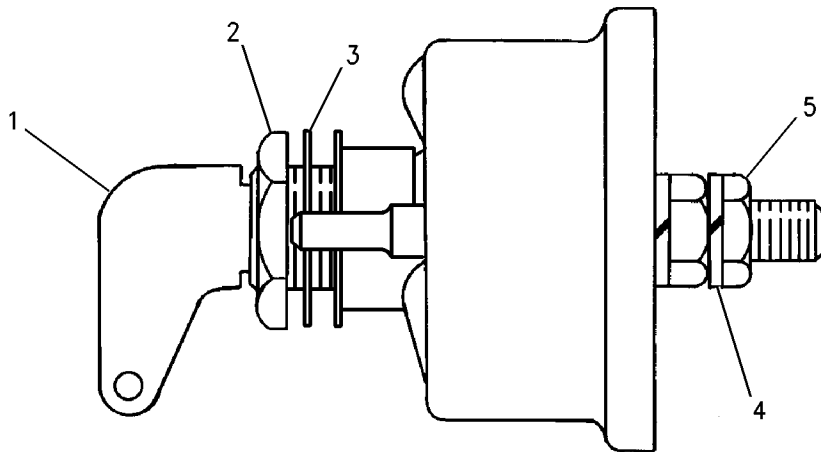

GRAPHIC #1

<END>

g00715584

ELECTRICAL AND STARTING SYSTEM

125-1302 SWITCH GP-MAGNETIC-START RELAY

S/N: CCK1-UP

PART OF 156-8378 PANEL GP-CIRCUIT BREAKER
ALSO AN ATTACHMENT

SMCS-7499

i01808067

NOTE	REF NO	GRAPHIC REF	PART NUMBER	QTY	PART NAME						SEE PAGE
					1	2	3	4	5	6 (PRODUCT LEVEL)	
BE	1	1	9X-1813		SLEEVE						
	2	1	102-8802	1	KIT-RECEPTACLE (2 PIN) (INCLUDES RECEPTACLE AS & WEDGE)						
	3	1	3E-3365	1	WEDGE-RECEPTACLE LOCK (2 PIN)						
M	4	1	5C-2890	2	NUT (M6X1 THD)						
	5	1	186-3735	2	PIN-CONNECTOR						

B-USE AS REQUIRED
E-ORDER BY THE CENTIMETER
M-METRIC PART

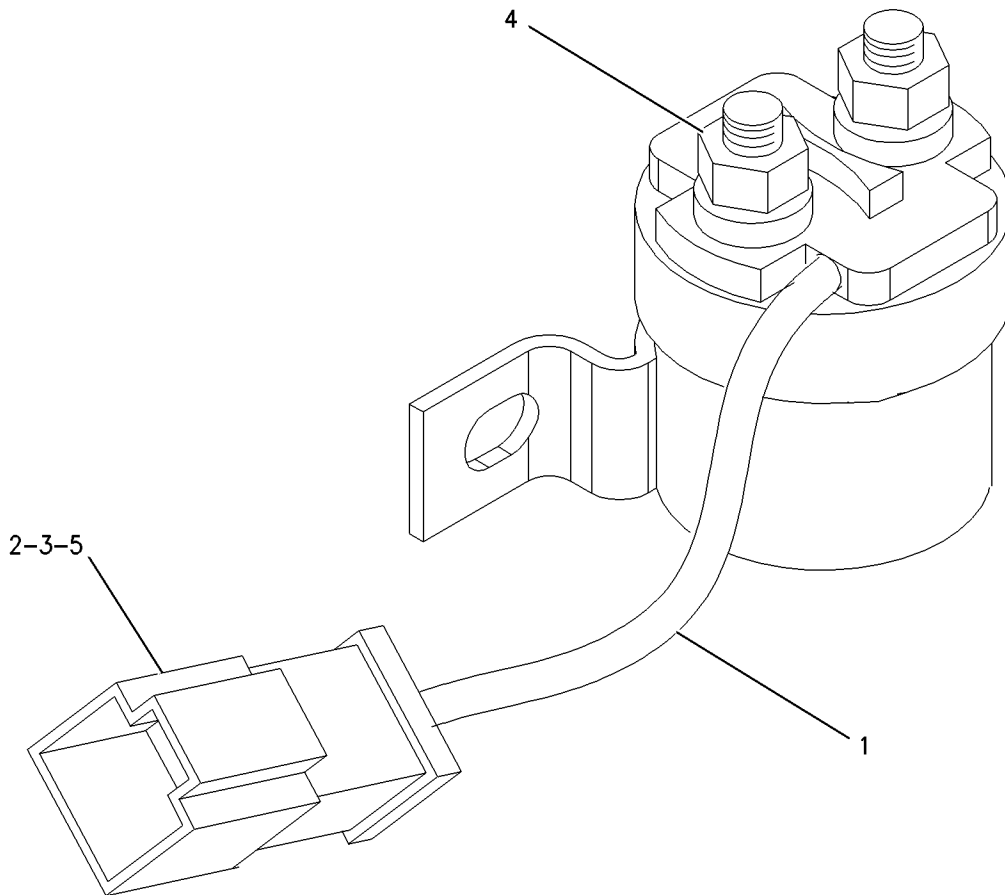

GRAPHIC #1

<END>

g00893913

ELECTRICAL AND STARTING SYSTEM

167-0138 SWITCH GP - MAGNETIC - MAIN FUSE RELAY

S/N: CCK1-UP

24V

PART OF 156-8378 PANEL GP - CIRCUIT BREAKER

ALSO AN ATTACHMENT

SMCS-7499

i01589032

NOTE	REF NO	GRAPHIC REF	PART NUMBER	QTY	PART NAME						SEE PAGE
					1	2	3	4	5	6 (PRODUCT LEVEL)	
	1	1	4F-2294	2	NUT-JAM (5/16-24 THD)						
	2	1	6V-8186	2	NUT-FULL (5/16-24 THD)						
	3	1	155-2270	1	KIT-CONNECTING PLUG (2 PIN) (MAIN POWER RELAY SWITCH)						
	4	1	8T-8730	2	SOCKET-CONNECTOR						
	5	1	155-2261	1	WEDGE-PLUG LOCK (2 PIN)						

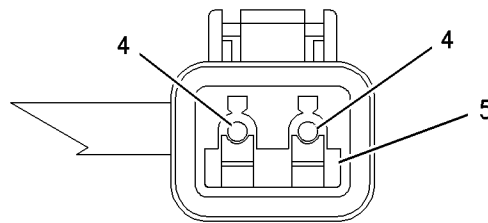
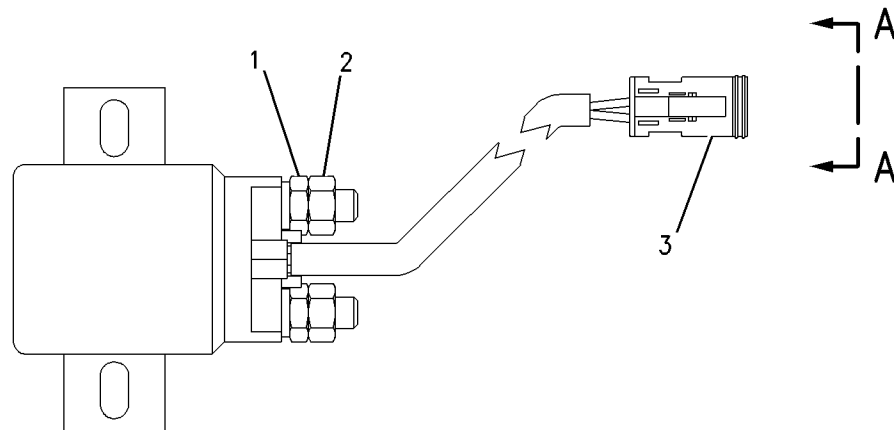

VIEW A-A

GRAPHIC #1

<END>

g00823979

ELECTRICAL AND STARTING SYSTEM

175-2324 SWITCH GP-MAGNETIC-AIR INLET HEATER

S/N: BMA1100-UP

PART OF 191-0083 WIRING GP-HEATER
ALSO AN ATTACHMENT

SMCS-7499

i01891520

NOTE	REF NO	GRAPHIC REF	PART NUMBER	QTY	PART NAME						SEE PAGE
					1	2	3	4	5	6 (PRODUCT LEVEL)	
	1	1	3E-7277	1	SWITCH AS-MAGNETIC (AIR INLET HEAT)						
	2	1	102-8802	1	KIT-RECEPTACLE (2 PIN) (INCLUDES RECEPTACLE AS AND WEDGE)						
	3	1	186-3735	2	PIN-CONNECTOR						
	4	1	1H-3338	2	LOCKWASHER						
	5	1	012-0380	2	LOCKWASHER						
M	6	1	5C-2890	2	NUT (M6X1 THD)						
E	7	1	9X-1813		SLEEVE (16CM)						

E-ORDER BY THE CENTIMETER
M-METRIC PART

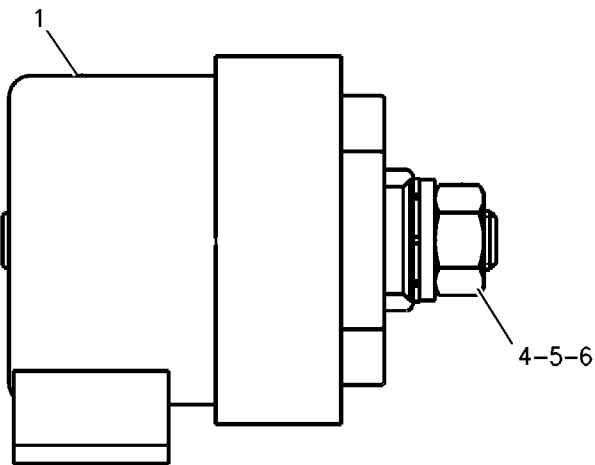
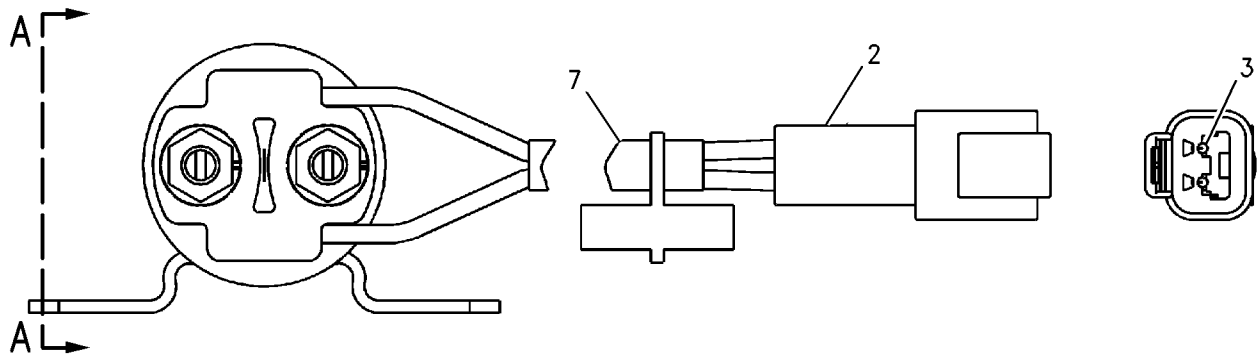

VIEW A-A

GRAPHIC #1

<END>

g00985960

ELECTRICAL AND STARTING SYSTEM

231-0530 WARNING GP - BACKUP - EUROPEAN MARKET

S/N: CCK1-UP

PART OF 169-4912 SUPPRESSION AR-SOUND
AN ATTACHMENT

SMCS-7406

i01877418

NOTE	PART NUMBER	QTY	PART NAME						SEE PAGE
			1	2	3	4	5	6 (PRODUCT LEVEL)	
	220-0230	1	WARNING GP - BACKUP						
	102-8802	1	KIT-RECEPTACLE (2 PIN)						
	3E-3365	1	WEDGE-RECEPTACLE LOCK (2 PIN)						
	6A-3361	4	WIRE-ELECTRICAL (16 GA)						
	8T-8729	2	PIN-CONNECTOR						
	9X-1813	31	SLEEVE						

<END>

ELECTRICAL AND STARTING SYSTEM

228-5786 WIRING GP-ELECTRONIC CONT.-UNIT INJECTOR

S/N: BMA1100-UP

PART OF 191-4479, 191-4481 ENGINE AR-COMPLETE

ALSO AN ATTACHMENT

SMCS-1408

i01802322

NOTE	REF NO	GRAPHIC REF	PART NUMBER	QTY	PART NAME						SEE PAGE
					1	2	3	4	5	6 (PRODUCT LEVEL)	
	1	1	3S-2093	20	STRAP-CABLE						
	2	1	105-1797	6	MOUNT						
	3	1	153-8920	1	HARNESS AS-ENGINE (UNIT INJECTOR)						
		1	155-2255	1	KIT-CONNECTING PLUG (12 PIN) (INCLUDES PLUG AS AND WEDGE)						
	4	1	195-7336	1	HARNESS AS-ENGINE (ELECTRONIC CONTROL)						
		1	102-8802	1	KIT-RECEPTACLE (2 PIN) (INCLUDES RECEPTACLE AS AND WEDGE)						
		1	102-8802	2	KIT-RECEPTACLE (2 PIN) (INCLUDES RECEPTACLE AS AND WEDGE)						
		1	102-8803	4	KIT-RECEPTACLE (3 PIN) (INCLUDES RECEPTACLE AS AND WEDGE)						
		1	102-8801	1	KIT-RECEPTACLE (12 PIN) (INCLUDES RECEPTACLE AS AND WEDGE)						
		1	100-3320	1	PLUG AS-CONNECTOR (2 PIN)						
		1	111-2416	1	PLUG AS-CONNECTOR (2 PIN)						
		1	155-2260	1	KIT-CONNECTING PLUG (3 PIN) (INCLUDES PLUG AS AND WEDGE)						
		1	155-2270	4	KIT-CONNECTING PLUG (2 PIN) (INCLUDES PLUG AS AND WEDGE)						
		1	160-7690	1	PLUG AS-CONNECTOR (70 PIN)						
	5	1	227-1216	1	BRACKET						
	6	1	156-6175	1	CLIP						
	7	1	4P-8134	1	CLIP						

ELECTRICAL AND STARTING SYSTEM

228-5786 WIRING GP (contd.)

i01802322

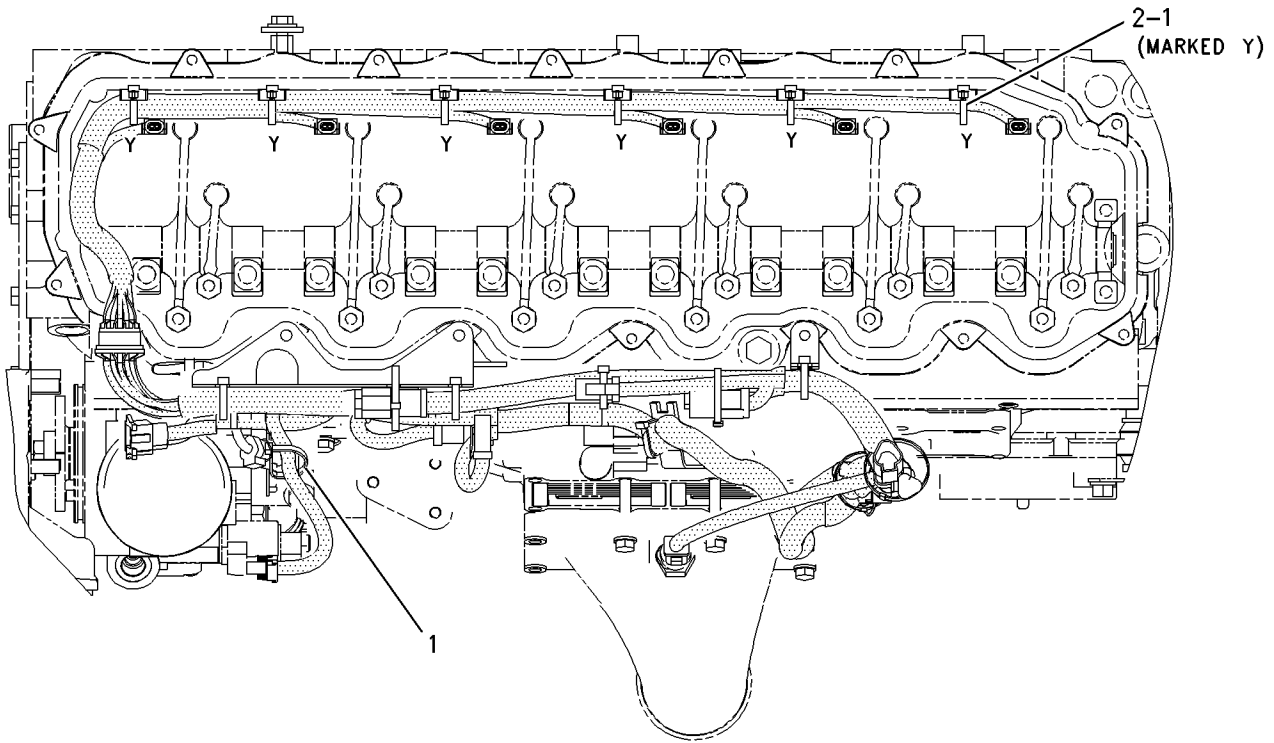

VIEW A-A

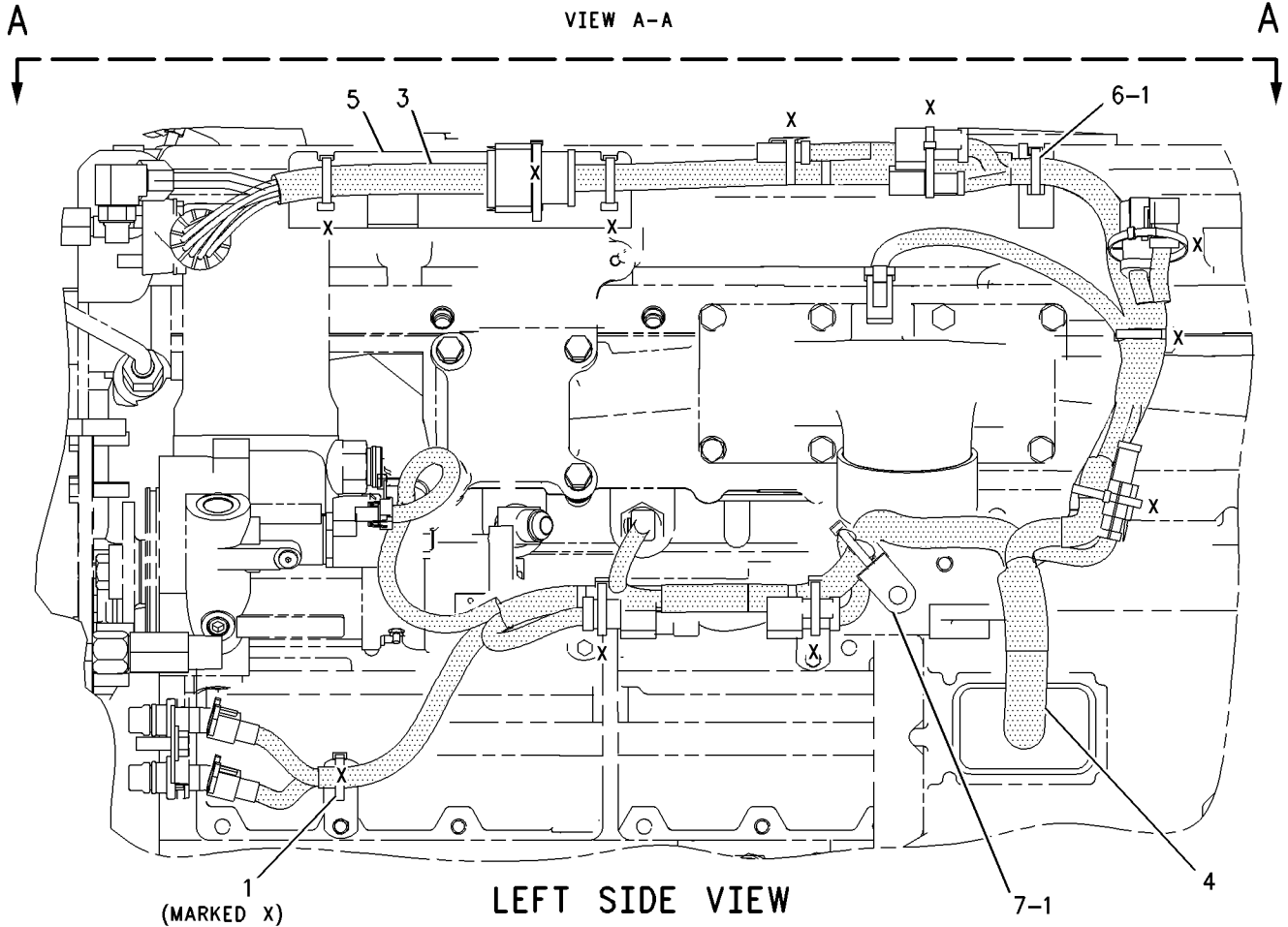

LEFT SIDE VIEW

GRAPHIC #1

<END>

g00924331

ELECTRICAL AND STARTING SYSTEM

157-3458 WIRING GP - ENGINE

S/N: CCK1-UP

PART OF 189-4624 ELECTRONICS AR-MACHINE

SMCS-1403, 1408

i01885452

NOTE	REF NO	GRAPHIC REF	PART NUMBER	QTY	PART NAME 1 2 3 4 5 6 (PRODUCT LEVEL)	SEE PAGE
	1	1	3V-0778	1	BRACKET	
	2	1	7K-1181	28	STRAP-CABLE	
	3	1	116-0118	1	CLIP	
	4	1	121-2844	1	HARNES AS (CRANK WITHOUT INJECTION)	
		1	102-8803	2	KIT-RECEPTACLE (3 PIN) (INCLUDES RECEPTACLE AS & WEDGE)	
		1	155-2260	1	KIT-CONNECTING PLUG (3 PIN) (INCLUDES PLUG AS, WEDGE AND INTERFACE SEAL)	
		1	8T-8737	5	PLUG-SEAL	
	5	1	141-3983	1	SPACER (11X19X48MM THK)	
Y	6	1	145-7028	1	SENSOR GP-TEMPERATURE (POWER TRAIN OIL)	167
	7	1	164-3651	1	ADAPTER	
M	8	1	176-9237	1	STUD	
Y	9	1	193-2550	1	SENSOR GP-SPEED (TRANSMISSION)	165
	10	1	195-3783	1	PLATE AS	
		1	6V-6716	8	RIVET-TRUSS HEAD	
		1	7C-2642	3	CLIP	
M		1	8T-3612	1	NUT-WELD (M8X1.25 THD)	
		1	109-1645	1	CLIP	
	11	1	195-7900	1	WIRE AS	
	12	1	230-2204	1	SPACER	
	13	1	231-5849	1	HARNES AS (ENGINE)	
		1	102-8802	3	KIT-RECEPTACLE (2 PIN) (INCLUDES RECEPTACLE AS AND WEDGE)	
		1	102-8803	1	KIT-RECEPTACLE (3 PIN) (INCLUDES RECEPTACLE AS AND WEDGE)	
		1	8T-8737	70	PLUG-SEAL	
		1	113-0580	1	RECEPTACLE AS (40 PIN)	
		1	106-4155	1	KIT-BOLT (ENGINE HARNES RETAINING) (INCLUDES BOLT, RING, AND SEAL)	
		1	3S-2093	2	STRAP-CABLE	
		1	8T-8827	1	BOOT	
		1	9X-6932	1	BOOT-TERMINAL	
		1	126-1774	1	COVER	
		1	127-5483	1	PLUG AS-CONNECTOR (1 PIN)	
		1	127-5484	1	RECEPTACLE AS (1 PIN)	
		1	127-5486	1	RECEPTACLE AS (1 PIN)	
		1	155-2269	7	PLUG AS-CONNECTOR (2 PIN)	
		1	155-2270	1	KIT-CONNECTING PLUG (2 PIN) (INCLUDES PLUG AS AND WEDGE)	
		1	160-7689	1	PLUG AS-CONNECTOR (70 PIN)	
		1	159-9322	1	SEAL-O-RING	
M	14	1	096-5866	2	BOLT (M8X1.25X75MM)	
Y	15	1	189-5746	1	SENSOR GP-SPEED (ENGINE)	164
	16	1	1S-0994	2	CLIP	
	17	1	2Y-7337	1	SPACER	
	18	1	3E-7842	1	RESISTOR AS	
		1	3E-3365	1	WEDGE-RECEPTACLE LOCK (2 PIN)	
		1	8T-8729	2	PIN-CONNECTOR	
	19	1	3J-1907	1	SEAL-O-RING	
	20	1	3S-8664	1	CLIP	
	21	1	4D-9517	1	CLIP	
	22	1	4P-7428	2	CLIP	
	23	1	4P-7581	10	CLIP	
	24	1	4P-8134	7	CLIP	
M	25	1	5C-7261	2	NUT (M8X1.25 THD)	

ELECTRICAL AND STARTING SYSTEM

157-3458 WIRING GP-ENGINE (contd.)

i01885452

NOTE	REF NO	GRAPHIC REF	PART NUMBER	QTY	PART NAME						SEE PAGE
					1	2	3	4	5	6 (PRODUCT LEVEL)	
	26	1	5P-9085	1	CLIP						
	27	1	7J-0204	1	SEAL-O-RING						
M	28	1	7X-2540	1	BOLT (M8X1.25X120MM)						
	29	1	8M-2770	1	CLIP						
	30	1	8T-4121	7	WASHER-HARD (11X21X2.5MM THK)						
M	31	1	8T-4133	3	NUT (M10X1.5 THD)						
M	32	1	8T-4136	1	BOLT (M10X1.5X25MM)						
M	33	1	8T-4137	2	BOLT (M10X1.5X20MM)						
M	34	1	8T-4177	1	BOLT (M8X1.25X90MM)						
M	35	1	8T-4189	2	BOLT (M8X1.25X20MM)						
M	36	1	8T-4192	1	BOLT (M12X1.75X25MM)						
M	37	1	8T-4200	2	BOLT (M8X1.25X16MM)						
	38	1	8T-4223	1	WASHER-HARD (13.5X25.5X3MM THK)						
	39	1	8T-4224	14	WASHER-HARD (8.8X16X2MM THK)						
M	40	1	8T-6869	1	BOLT (M8X1.25X60MM)						
	41	1	8T-7934	1	WASHER-HARD (11X21X5MM THK)						

M - METRIC PART
Y - SEPARATE ILLUSTRATION

ELECTRICAL AND STARTING SYSTEM

157-3458 WIRING GP-ENGINE (contd.)

i01885452

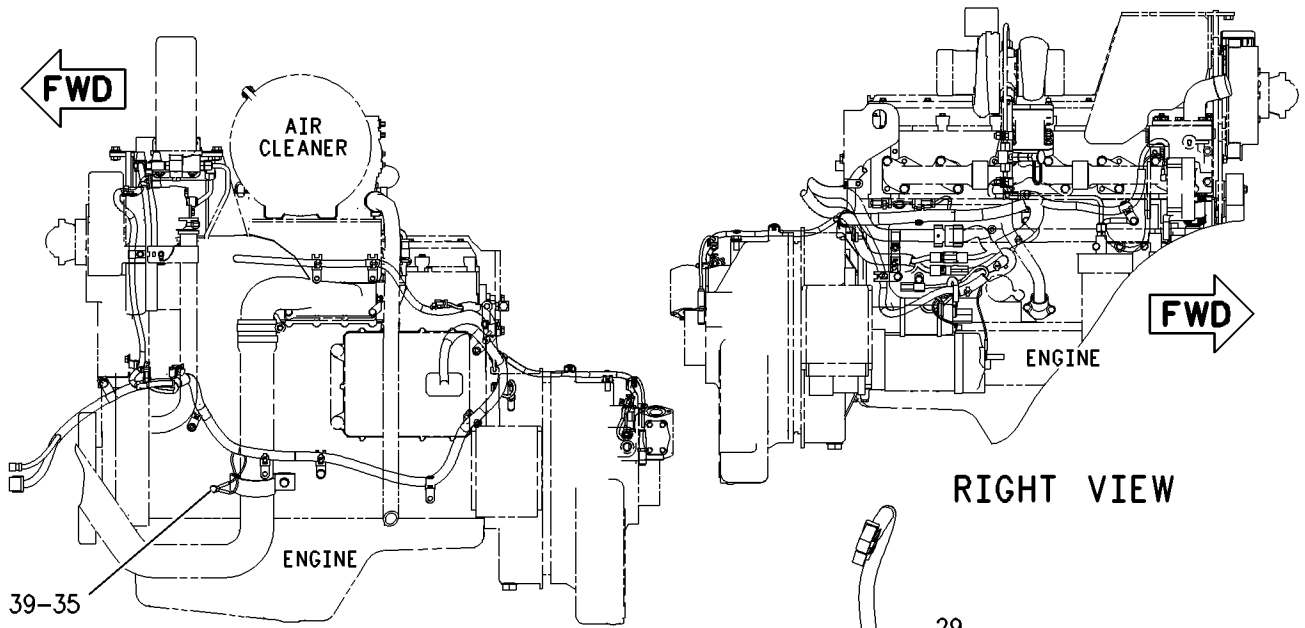

LEFT VIEW

RIGHT VIEW

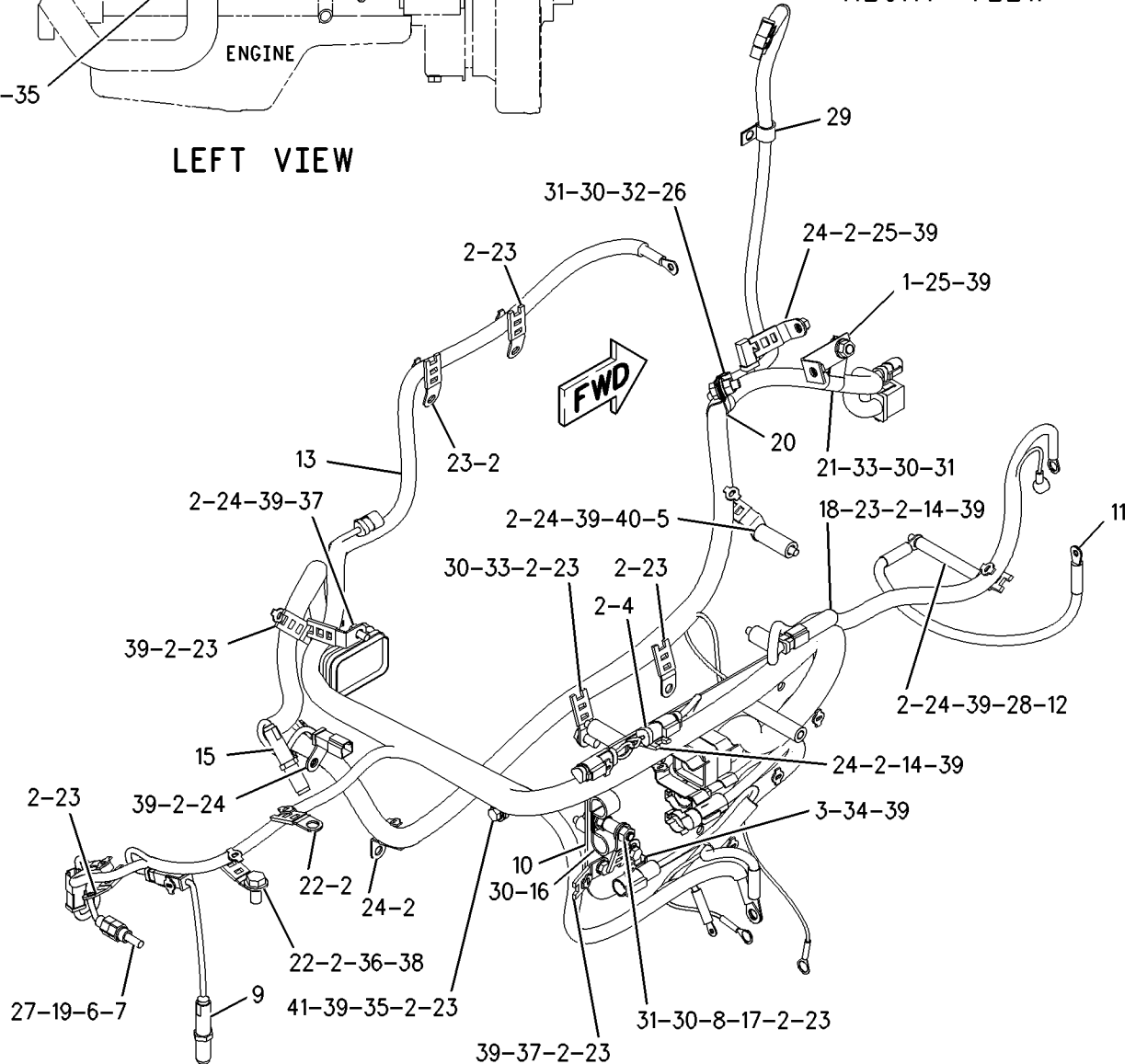

GRAPHIC #1

<END>

g00974853

ELECTRICAL AND STARTING SYSTEM

191-0083 WIRING GP-HEATER-AIR INLET

S/N: BMA1100-UP

PART OF 191-4479, 191-4481 ENGINE AR-COMplete
ALSO AN ATTACHMENT

SMCS-1408

i01891350

NOTE	REF NO	GRAPHIC REF	PART NUMBER	QTY	PART NAME						SEE PAGE
					1	2	3	4	5	6 (PRODUCT LEVEL)	
	1	1	7X-6035	1	STRAP-GROUNDING						
	2	1	003-9835	2	PROTECTOR						
M	3	1	112-6646	2	LOCKNUT						
	4	1	145-4926	1	BRACKET AS						
M		1	6V-9632	2	NUT-WELD (M6X1 THD)						
Y	5	1	175-2324	1	SWITCH GP-MAGNETIC (AIR INLET HEATER)						179
	6	1	179-9355	1	WIRE AS						
	7	1	4P-8134	1	CLIP (LADDER)						
M	8	1	6V-2317	6	BOLT (M8X1.25X30MM)						
M	9	1	6V-5218	2	BOLT (M8X1.25X35MM)						
M	10	1	6V-8837	2	BOLT (M6X1X16 MM)						
	11	1	9M-1974	7	WASHER-HARD (8.8X16X2MM THK)						
	12	1	9X-8256	2	WASHER (6.6X12X2MM THK)						

M - METRIC PART

Y - SEPARATE ILLUSTRATION

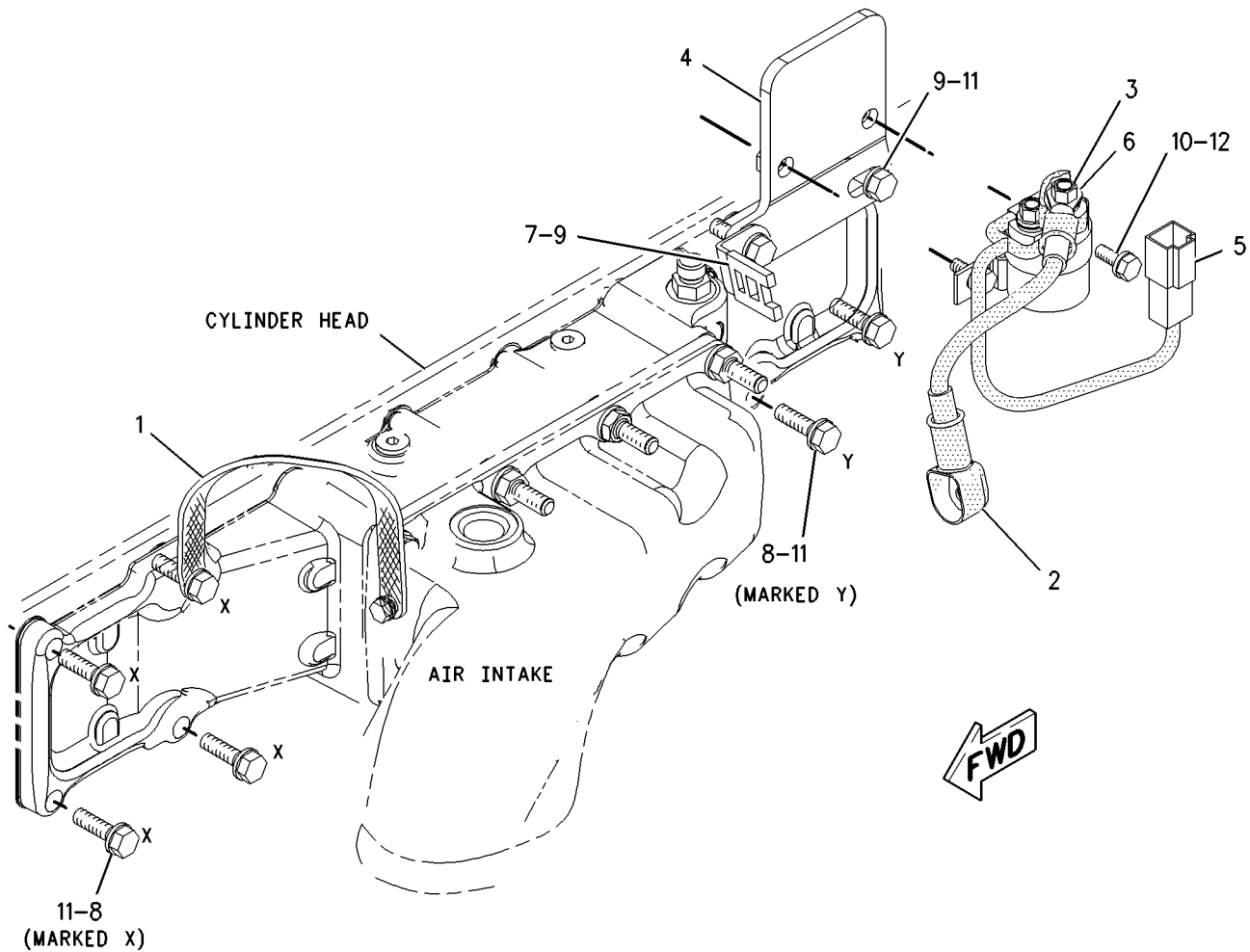

GRAPHIC #1

<END>

g00924156

ELECTRICAL AND STARTING SYSTEM

192-9082 WIRING GP-PLATFORM

S/N: CCK1-UP

PART OF 217-3819 CAB GP, 218-3064 PLATFORM GP
ALSO AN ATTACHMENT

SMCS-1408

i01898192

NOTE	REF NO	GRAPHIC REF	PART NUMBER	QTY	PART NAME						SEE PAGE
					1	2	3	4	5	6 (PRODUCT LEVEL)	
Y	1	1	3E-6328	1	ALARM GP (24V) (ACTION)						115
	2	1	7K-1181	56	STRAP-CABLE						
	3	1	9M-9812	1	WIRE AS						
	4	1	117-2311	1	RECEPTACLE AS-POWER (12 VOLT)						
	5	1	135-2172	2	PLATE						
	6	1	149-9818	1	PLATE						
Y	7	1	156-8378	1	PANEL GP-CIRCUIT BREAKER						151
	8	1	169-2876	1	FILM-IDENTIFICATION (12 VOLT)						
	9	1	173-1566	1	CAP AS (ELECTRONIC TECH-SERVICE TOOL)						
		1	8C-6354	1	CAP-RECEPTACLE						
		1	155-2271	1	KIT-CONNECTING PLUG (4 PIN)						
		1	2L-8077	1	TERMINAL (RING)						
BE		1	125-7875		TUBE-HEAT SHRINK (6CM)						
		1	155-2262	1	WEDGE-PLUG LOCK (4 PIN)						
D		1	5P-5677		WIRE-ELECTRICAL (18 GA) (6DM)						
	10	1	176-0238	1	GROMMET-RUBBER						
	11	1	209-0381	1	CONVERTER-POWER (24 V TO 12 V)						
	12	1	213-2982	1	HARNESS AS (PLATFORM)						
			102-8802	4	KIT-RECEPTACLE (2 PIN)						
			190-7614	1	KIT-RECEPTACLE (12 PIN)						
			102-8801	2	KIT-RECEPTACLE (12 PIN)						
			102-8805	3	KIT-RECEPTACLE (6 PIN)						
			102-8806	3	KIT-RECEPTACLE (8 PIN)						
			102-8801	3	KIT-RECEPTACLE (12 PIN)						
					(EACH KIT INCLUDES RECEPTACLE AS & WEDGE)						
			110-6845	1	PLUG AS-CONNECTOR (40 PIN)						
			110-6844	1	SEAL						
			9X-0194	1	TERMINAL AS						
			4W-4293	1	PLUG AS						
			8T-8737	115	PLUG-SEAL						
			8T-9471	1	GROMMET						
			103-0213	1	RECEPTACLE AS (70 PIN)						
			113-4630	1	RECEPTACLE AS						
			155-2255	2	KIT-CONNECTING PLUG (12 PIN)						
			155-2264	1	PLUG AS-CONNECTOR						
			155-2260	2	KIT-CONNECTING PLUG (3 PIN)						
			155-2270	8	KIT-CONNECTING PLUG (2 PIN)						
			155-2271	2	KIT-CONNECTING PLUG (4 PIN)						
			155-2274	5	KIT-CONNECTING PLUG (6 PIN)						
					(EACH KIT INCLUDES PLUG AS & WEDGE)						
	13	1	213-2989	1	PLATE						
	14	1	217-0508	2	BRACKET AS						
	15	1	095-0913	2	CLIP						
	16	1	141-4976	8	SCREW-WASHER HEAD						
	17	1	180-4523	1	SWITCH AS-ROCKER (THROTTLE)						
		1	105-9149	1	SWITCH AS (24 VOLT) (ILLUMINATED) (THROTTLE)						
		1	3E-8825	2	LAMP (24 VOLT) (THROTTLE ROCKER SWITCH)						
		1	180-4524	1	ACTUATOR-ROCKER						
	18	1	1S-0994	2	CLIP						
	19	1	2G-1133	1	GROMMET						
	20	1	4P-7581	1	CLIP						
	21	1	4P-8134	1	CLIP						
M	22	1	6V-9672	4	SCREW-MACHINE (M4X.7X16MM)						
M	23	1	7I-2272	6	BOLT (M5X0.8X12MM)						
M	24	1	7X-2543	2	BOLT (M10X1.5X120MM)						

ELECTRICAL AND STARTING SYSTEM

192-9082 WIRING GP-PLATFORM (contd.)

i01898192

NOTE	REF NO	GRAPHIC REF	PART NUMBER	QTY	PART NAME						SEE PAGE
					1	2	3	4	5	6 (PRODUCT LEVEL)	
	25	1	8T-0328	6	WASHER-HARD (5.5X10X1MM THK)						
	26	1	8T-4121	11	WASHER-HARD (11X21X2.5MM THK)						
M	27	1	8T-4137	4	BOLT (M10X1.5X20MM)						
M	28	1	8T-4191	5	BOLT (M10X1.5X16MM)						
M	29	1	9X-2044	3	SCREW-TRUSS HEAD (M6X1X16MM)						
	30	1	9X-7345	1	GROMMET						
	31	1	8S-8158	1	SEAL-WIRE						
BD	32	1	5P-6029		LOCKWIRE						

B- USE AS REQUIRED
D- ORDER BY THE METER
E- ORDER BY THE CENTIMETER
M- METRIC PART
Y- SEPARATE ILLUSTRATION

ELECTRICAL AND STARTING SYSTEM

192-9082 WIRING GP-PLATFORM (contd.)

i01898192

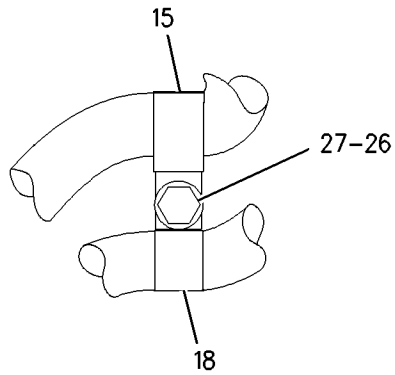

VIEW A-A

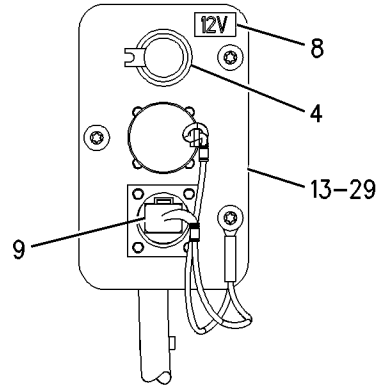

VIEW B-B

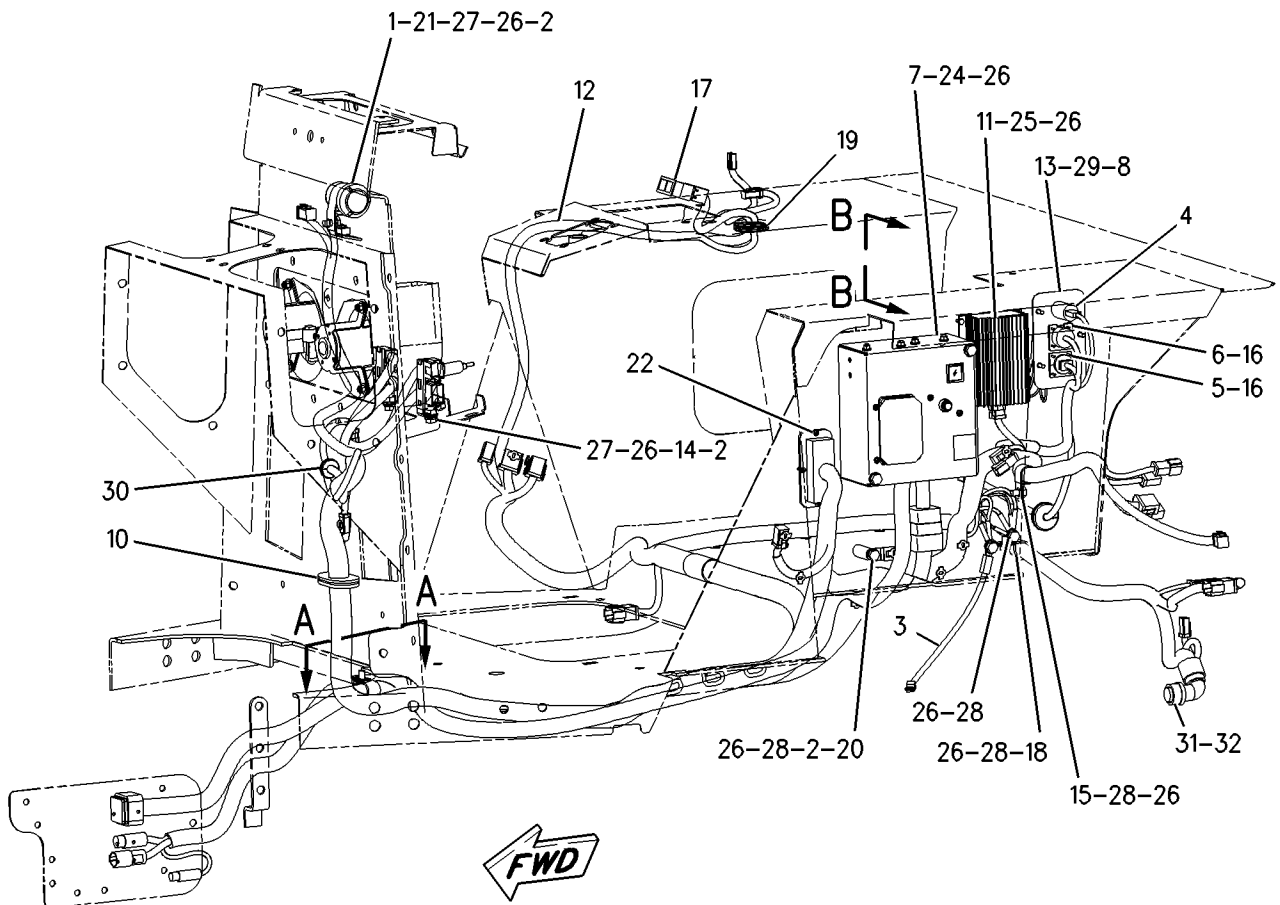

GRAPHIC #1

<END>

g00940047

POWER TRAIN

193-7361 AXLE GP

S/N: CCK1-UP

PART OF 189-4620 POWER TRAIN AR

SMCS-3282

i01833348

NOTE	REF NO	GRAPHIC REF	PART NUMBER	QTY	PART NAME						SEE PAGE
					1	2	3	4	5	6 (PRODUCT LEVEL)	
	1	1	191-4916	1	SHAFT - SUN GEAR						
	2	1	193-7365	1	SHAFT						
	3	1	193-7366	1	SHAFT - SUN GEAR						

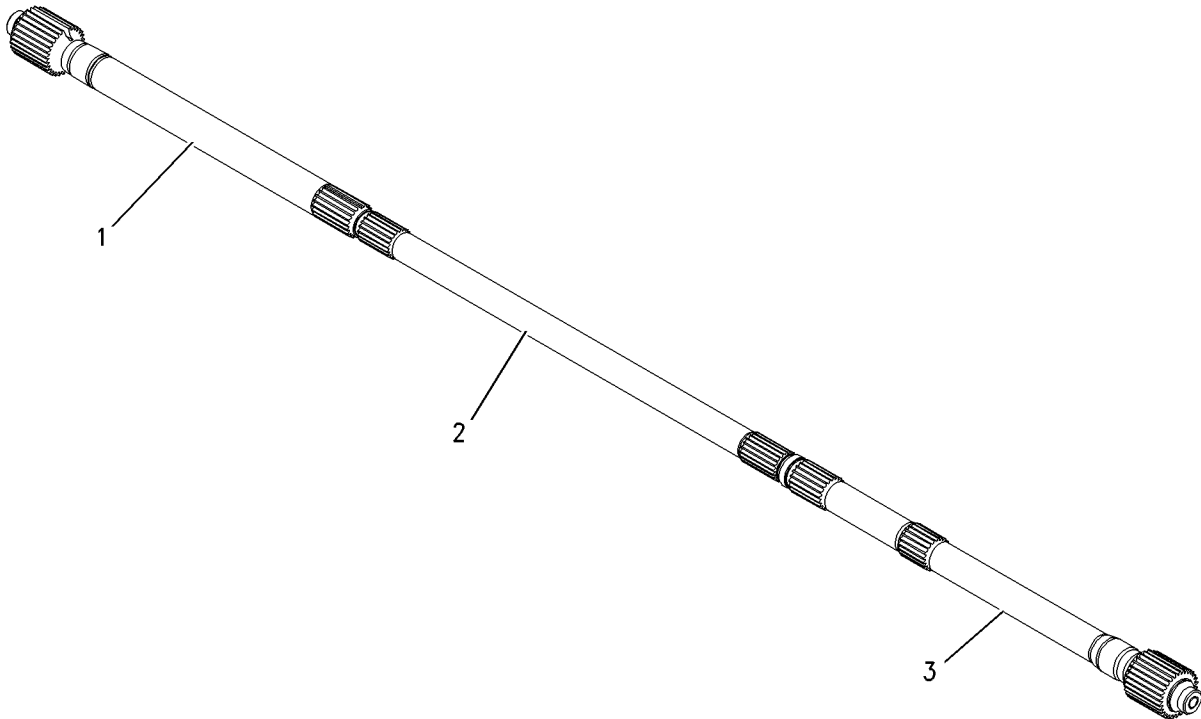

GRAPHIC #1

<END>

g00776189

POWER TRAIN

205-3603 CONTROL GP-TRANSMISSION

S/N: BJK1-UP

PART OF 188-2003 TRANSMISSION AR

SMCS-3065, 3209

i01829863

NOTE	REF NO	GRAPHIC REF	PART NUMBER	QTY	PART NAME						SEE PAGE
					1	2	3	4	5	6 (PRODUCT LEVEL)	
	1	1	3S-2093	2	STRAP-CABLE						
	2	1	6Y-0775	5	SLEEVE						
	3	1	104-6729	1	RETAINER						
	4	1	104-6730	1	GASKET						
	5	1	108-2097	1	PLATE						
	6	1	110-2049	2	SLEEVE						
	7	1	110-2860	1	CLIP AS-CONNECTING						
	8	1	204-8982	1	GROMMET						
Y	9	1	205-3602	1	VALVE GP-RELIEF (TRANSMISSION CONTROL)						230
	10	1	205-4626	1	HARNES AS (TRANSMISSION SHIFT SOLENOIDS)						
		1	3S-2093	5	STRAP-CABLE						
		1	102-8806	1	KIT-RECEPTACLE (8 PIN) (INCLUDES RECEPTACLE AS & WEDGE)						
		1	6J-2419	1	SEAL-O-RING						
		1	155-2270	1	KIT-CONNECTING PLUG (2 PIN) (INCLUDES PLUG AS & WEDGE)						
Y	11	1	220-4324	5	VALVE GP-MODULATING (TRANSMISSION CONTROL)						225
	12	1	222-0894	2	CLIP						
	13	1	223-6517	1	HARNES AS (TRANSMISSION SPEED SENSORS)						
		1	3S-2093	1	STRAP-CABLE						
		1	155-2270	4	KIT-CONNECTING PLUG (2 PIN)						
		1	155-2265	1	KIT-CONNECTING PLUG (8 PIN) (EACH INCLUDES PLUG AS & WEDGE)						
	14	1	0T-0102	5	BOLT (3/8-16X0.625 IN)						
	15	1	1D-4540	10	BOLT (5/16-18X2.75 IN)						
	16	1	5M-2894	4	WASHER-HARD (10.2X18.5X2.5MM THK)						
	17	1	6V-4365	10	SEAL-O-RING						
	18	1	8M-4432	4	SEAL-O-RING						
	19	1	8S-9191	4	BOLT (3/8-16X4 IN)						
M	20	1	8T-4136	2	BOLT (M10X1.5X25MM)						
	21	1	9M-1974	10	WASHER-HARD (8.8X16X2MM THK)						

M-METRIC PART
Y-SEPARATE ILLUSTRATION

POWER TRAIN

205-3603 CONTROL GP - TRANSMISSION (contd.)

i01829863

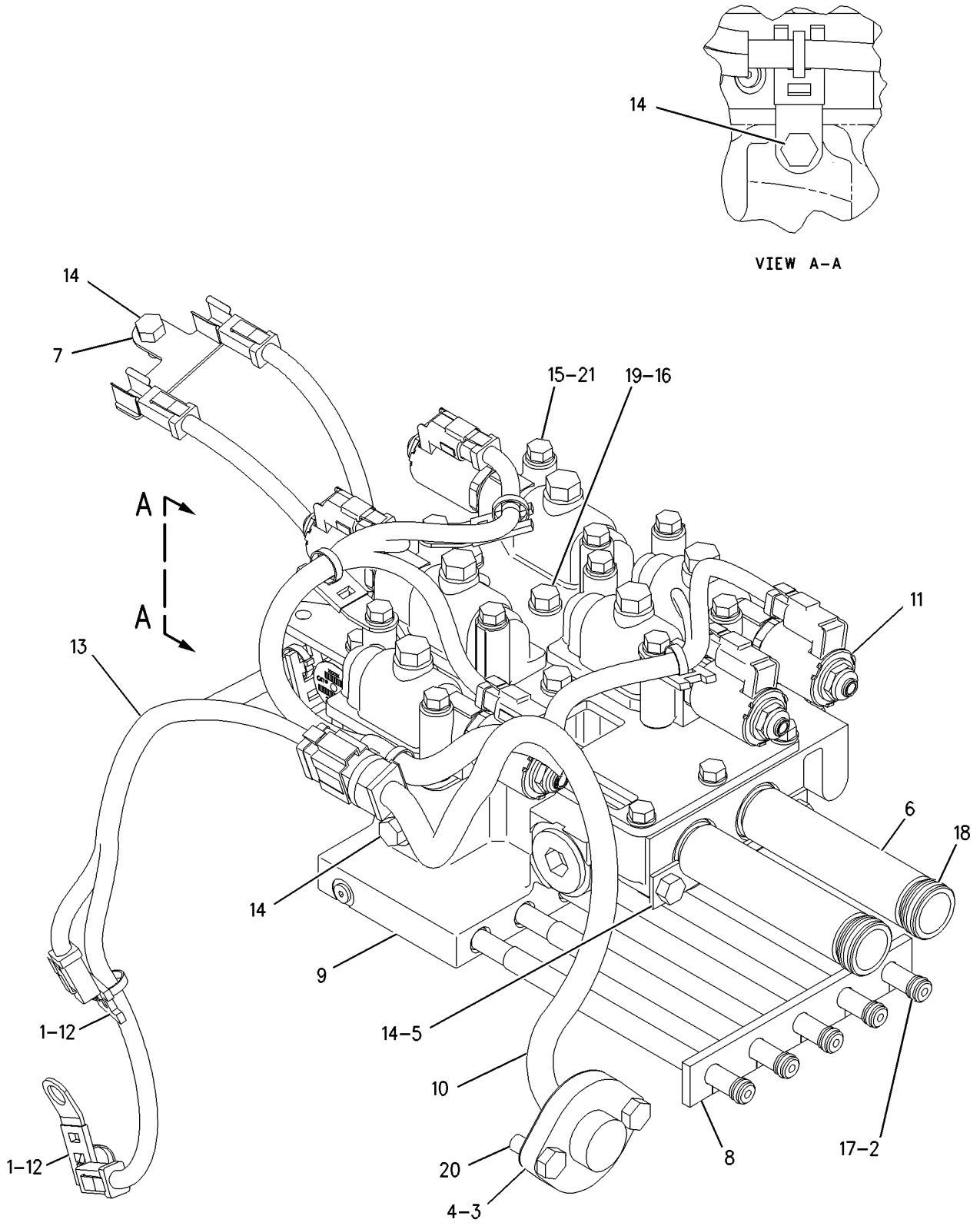

VIEW A-A

GRAPHIC #1

<END>

g00930638

POWER TRAIN

188-2009 DIFFERENTIAL & BEVEL GEAR GP

S/N: BJJ1-UP

PART OF 188-2003 TRANSMISSION AR

SMCS-3258, 3281, 3283

i01832750

NOTE	REF NO	GRAPHIC REF	PART NUMBER	QTY	PART NAME						SEE PAGE
					1	2	3	4	5	6 (PRODUCT LEVEL)	
	1	1	205-4138	3	CONE-BEARING						
	2	2	205-7398	1	CUP-BEARING (TAPERED ROLLER)						
	3	2	205-7396	1	CONE-BEARING (TAPERED ROLLER)						
	4	2	205-7397	1	CONE-BEARING (TAPERED ROLLER)						
	5	1	2J-6362	1	BEARING						
	6	2	5P-4920	1	RACE & ROLLER AS						
	7	2	5P-4921	1	RACE-BEARING OUTER						
	8	2	6V-1864	1	CUP-BEARING						
	9	1	7T-8858	1	CONE-BEARING						
	10	1	7T-8859	1	CUP-BEARING						
	11	2	1L-6957	1	LOCKNUT-BEARING						
	12	1	2D-8009	1	SEAL-O-RING						
	13	2	2S-8983	2	RING-SEAL						
	14	2	3T-8469	1	GEAR-BEVEL (31 TEETH)						
B	15	1	3T-9819	1	SHIM PACK (INCLUDES 19 SHIMS)						
	16	1	6T-7995	1	TUBE AS						
	17	1	6T-7996	1	TUBE AS						
	18	2	6V-2404	1	LOCKWASHER-BEARING						
	19	1	6V-5773	1	SEAL (LIP)						
	20	1	7T-9357	1	PINION-BEVEL (14 TEETH)						
	21	1	8D-0071	1	TEE-FLARED						
	22	2	9P-7072	1	WASHER (90.6X115X2.5MM THK)						
	23	1	106-0543	2	SENSOR GP-SPEED (TRANSMISSION)						
					(EACH INCLUDES)						
		1	102-8802	1	KIT-RECEPTACLE (2 PIN)						
		1	186-3735	2	PIN-CONNECTOR						
		1	9X-1813	14	SLEEVE						
		1	171-5349	1	STRAP-MARKER						
	24	1	108-2471	1	CAGE-BEARING						
	25	1	108-8250	1	CARRIER-SEAL						
	26	1	198-9162	1	TUBE AS						
	27	1	198-9163	1	TUBE AS						
B	28	2	200-8644	2	SHIM PACK (INCLUDES 24 SHIMS) (EACH)						
	29	1	200-8648	1	CASE AS-TRANSMISSION						
		1	2A-3576	1	PIN						
		1	7T-9356	1	PLUG-CUP						
	30	1	201-1281	1	COVER						
	31	2	203-4786	1	CARRIER						
	32	1	204-5341	1	TEE						
	33	2	204-9092	1	SHAFT						
	34	2	204-9096	1	CAGE AS						
		2	124-6657	1	ORIFICE						
	35	1	205-4137	3	CUP-BEARING						
	36	1	206-2080	1	TUBE AS						
	37	1	206-2963	1	TUBE AS						
	38	1	225-4315	1	GEAR (TRANSFER) (28 TEETH)						
	39	1	225-4316	1	GEAR (TRANSFER) (31 TEETH)						
	40	1	032-1267	1	CONNECTOR						
	41	1	032-1268	1	ELBOW						
	42	1	052-0572	1	TEE-SWIVEL						
	43	1	0S-0509	1	BOLT (3/8-16X0.75 IN)						
	44	1,2	0S-1595	19	BOLT (1/2-13X1.25 IN)						
	45	1	0S-1599	1	BOLT (1/2-20X2.75 IN)						
	46	1	0S-1614	2	BOLT (1/4-20X0.5 IN)						
	47	1	1A-5350	2	CLIP						
	48	1	1T-0720	3	BOLT-12 POINT HEAD (3/8-16X1.25 IN)						

POWER TRAIN

188-2009 DIFFERENTIAL & BEVEL GEAR GP (contd.)

i01832750

NOTE	REF NO	GRAPHIC REF	PART NUMBER	QTY	PART NAME						SEE PAGE
					1	2	3	4	5	6 (PRODUCT LEVEL)	
B	49	1	201-1282	1	SHIM PACK (INCLUDES 25 SHIMS)						
	50	1	2B-2404	1	CLIP						
	51	1	2N-1287	1	ELBOW-FLARED						
	52	1	3B-1915	6	BOLT (3/8-16X1.37 IN)						
	53	1	3T-9674	1	RETAINER						
	54	2	5B-0841	20	BOLT (5/8-18X1.75 IN)						
	55	1	5M-2894	1	WASHER-HARD (10.2X18.5X2.5MM THK)						
	56	1	5P-0537	2	WASHER-HARD (7.2X14.5X2MM THK)						
	57	1	8L-6557	1	CONNECTOR						
M	58	1	8T-4136	4	BOLT (M10X1.5X25MM)						

B-USE AS REQUIRED
M-METRIC PART

POWER TRAIN

188-2009 DIFFERENTIAL & BEVEL GEAR GP (contd.)

i01832750

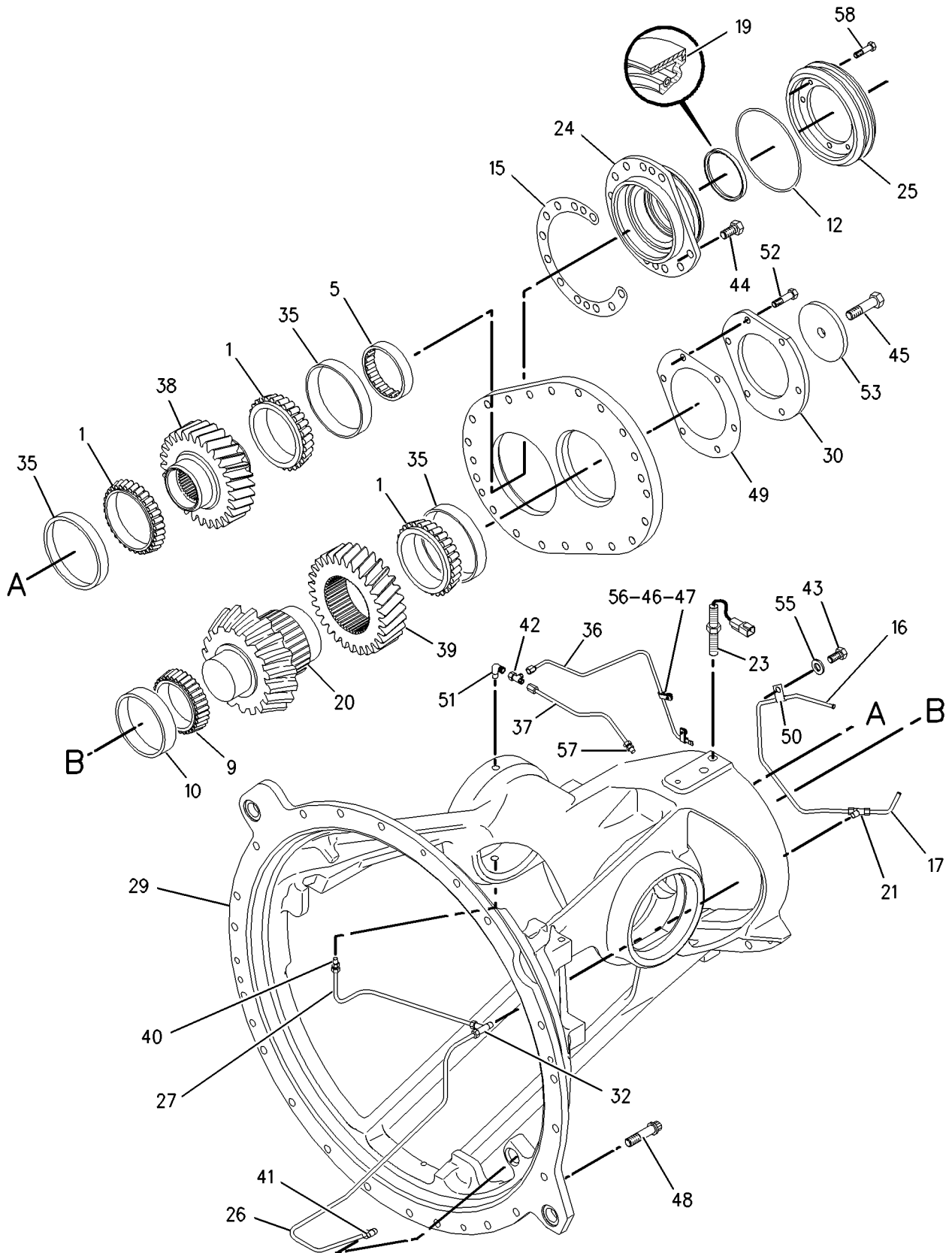

GRAPHIC #1

g00940649

POWER TRAIN

188 - 2009 DIFFERENTIAL & BEVEL GEAR GP (contd.)

i01832750

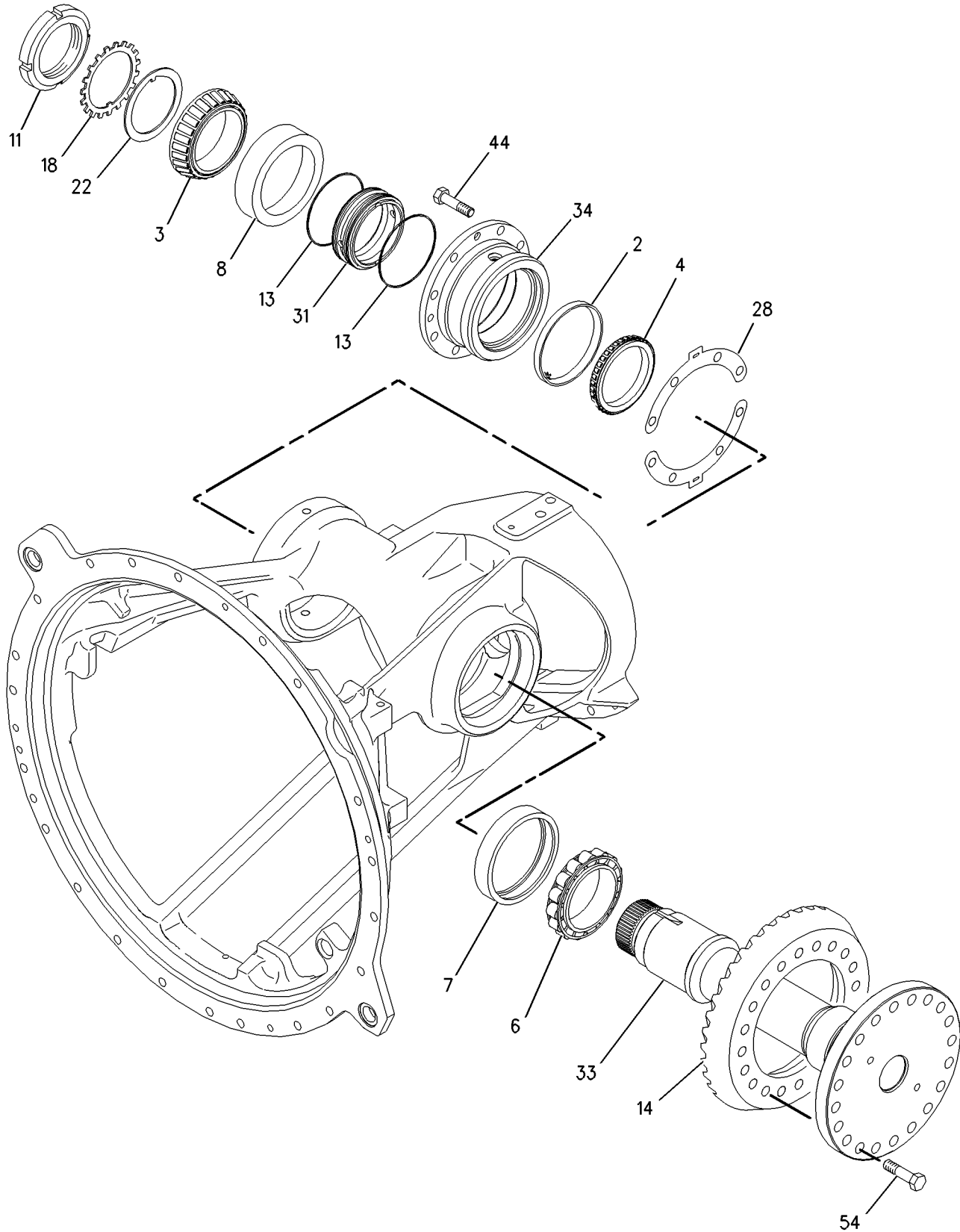

GRAPHIC #2

<END>

g00940650

POWER TRAIN

178-0568 FILTER GP-OIL-POWER TRAIN

S/N: CCK1-UP

PART OF 191-9530 LINES GP-POWER TRAIN OIL

SMCS-3004

i01883307

NOTE	REF NO	GRAPHIC REF	PART NUMBER	QTY	PART NAME						SEE PAGE
					1	2	3	4	5	6 (PRODUCT LEVEL)	
	1	1	3J-1907	2	SEAL-O-RING						
	2	1	3S-8652	1	SPRING						
	3	1	5P-3620	1	SEAL-O-RING (POWER TRAIN FILTER)						
	4	1	6T-9222	1	SPOOL						
	5	1	8M-6393	1	RING-RETAINING						
	6	1	132-8876	1	FILTER ELEMENT AS-OIL (POWER TRAIN)						
	7	1	133-1279	1	HOUSING AS-OIL FILTER						
	8	1	133-2199	1	SPRING						
	9	1	155-5745	1	BASE-FILTER						
	10	1	165-8079	1	RETAINER						
	11	1	9S-4191	1	PLUG						

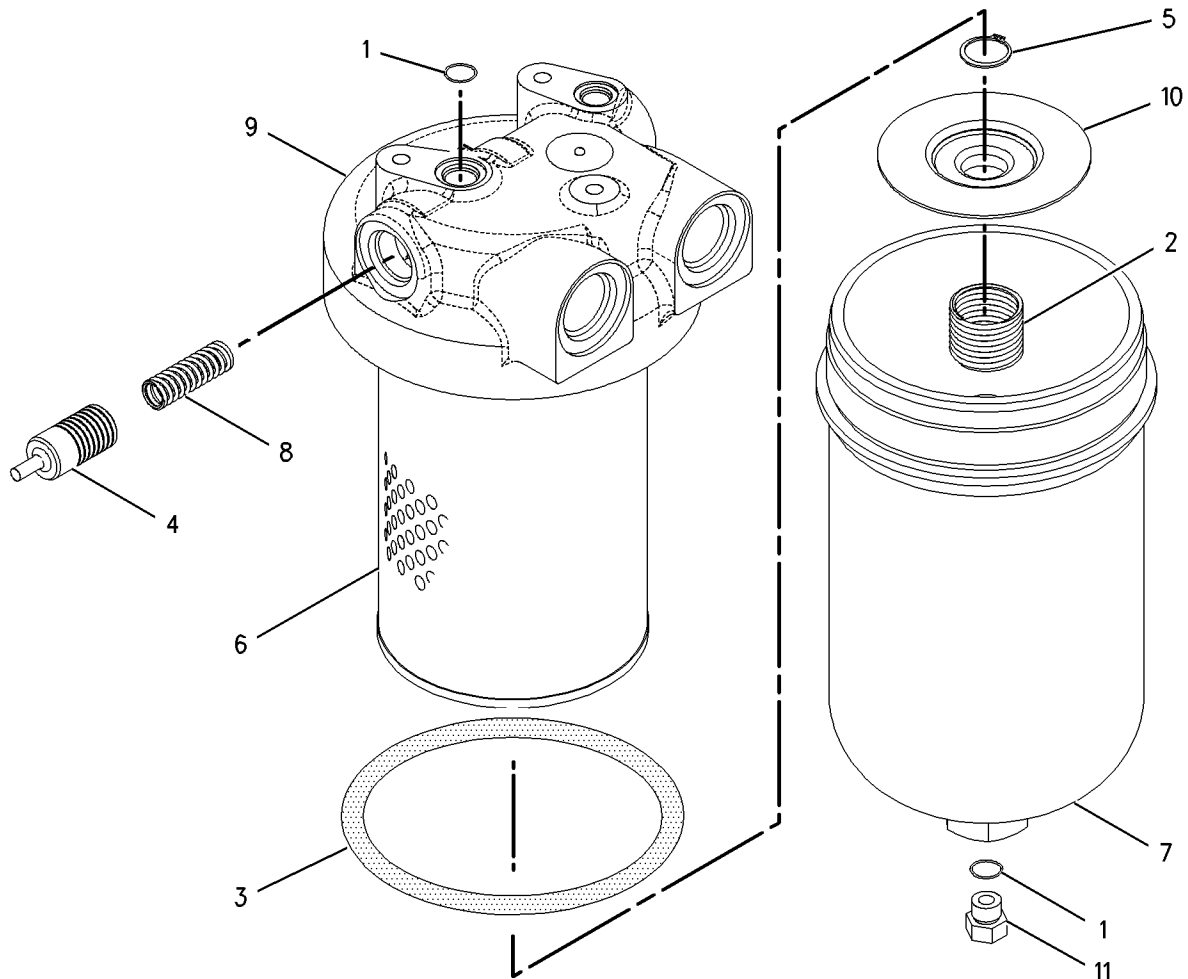

GRAPHIC #1

<END>

g00770456

POWER TRAIN

191-4931 FINAL DRIVE GP

S/N: CCK1-UP

PART OF 189-4620 POWER TRAIN AR

SMCS-4050

i01898223

NOTE	REF NO	GRAPHIC REF	PART NUMBER	QTY	PART NAME						SEE PAGE
					1	2	3	4	5	6 (PRODUCT LEVEL)	
	1	1	1B-3978	6	CUP-BEARING						
	2	1	1B-3980	6	CONE-BEARING						
	3	1	6V-0327	1	CUP-BEARING						
	4	1	6V-0328	1	CONE-BEARING						
	5	1	6V-0329	1	CONE-BEARING						
	6	1	6V-0330	1	CUP-BEARING						
	7	1	6V-0439	1	PLUG-MAGNETIC (FINAL DRIVE)						
	8	1	6Y-0859	1	SEAL GP-DUO-CONE						
	8A	1	1M-9011	2	RING-SEALING						
Z	8B	1		2	SEAL-RING						
	9	1	8E-3075	3	RETAINER						
	10	1	8G-4565	3	GEAR-PLANETARY (30 TEETH)						
	11	1	8G-4566	1	PLATE						
	12	1	8G-4568	1	GEAR (74 TEETH)						
	13	1	8G-4569	1	RING						
	14	1	9G-4876	1	RETAINER						
	15	1	106-0713	1	CARRIER						
	16	1	107-1763	1	HUB-SPROCKET						
	17	1	178-6854	1	HUB-RING GEAR						
	18	1	179-6707	3	SHAFT						
	19	1	191-4922	1	BEARING-SLEEVE						
	20	1	191-4923	1	SPINDLE						
	21	1	1H-8128	1	SEAL-O-RING						
	22	1	1H-9696	3	SEAL-O-RING						
	23	1	2R-0098	1	SEAL-O-RING						
	24	1	2S-4078	1	SEAL-O-RING (FINAL DRIVE MAGNETIC PLUG)						
	25	1	3K-0360	1	SEAL-O-RING (FINAL DRIVE DRAIN PLUG)						
M	26	1	7X-2563	28	BOLT (M20X2.5X60MM)						
M	27	1	8C-8729	9	BOLT-SOCKET HEAD (M12X1.75X80MM)						
	28	1	8T-4121	3	WASHER-HARD (11X21X2.5MM THK)						
	29	1	8T-4123	54	WASHER-PLATED (22X35X3.5MM THK)						
M	30	1	8T-4136	3	BOLT (M10X1.5X25MM)						
M	31	1	8T-4141	26	BOLT (M20X2.5X70MM)						
M	32	1	8T-4193	3	BOLT (M16X2X50MM)						
	33	1	8T-4223	11	WASHER-HARD (13.5X25.5X3MM THK)						
	34	1	8T-8919	2	BOLT (1/2-13X1.75 IN)						
	35	1	8D-4771	1	SEAL-O-RING						
	36	1	9S-4185	1	PLUG (FINAL DRIVE DRAIN)						
	37	1	9X-7411	1	SEAL-LIP						
	38	1	9X-8257	3	WASHER (17.5X30X3.5MM THK)						

M-METRIC PART

Z-NOT SERVICED SEPARATELY

POWER TRAIN

191-4931 FINAL DRIVE GP (contd.)

i01898223

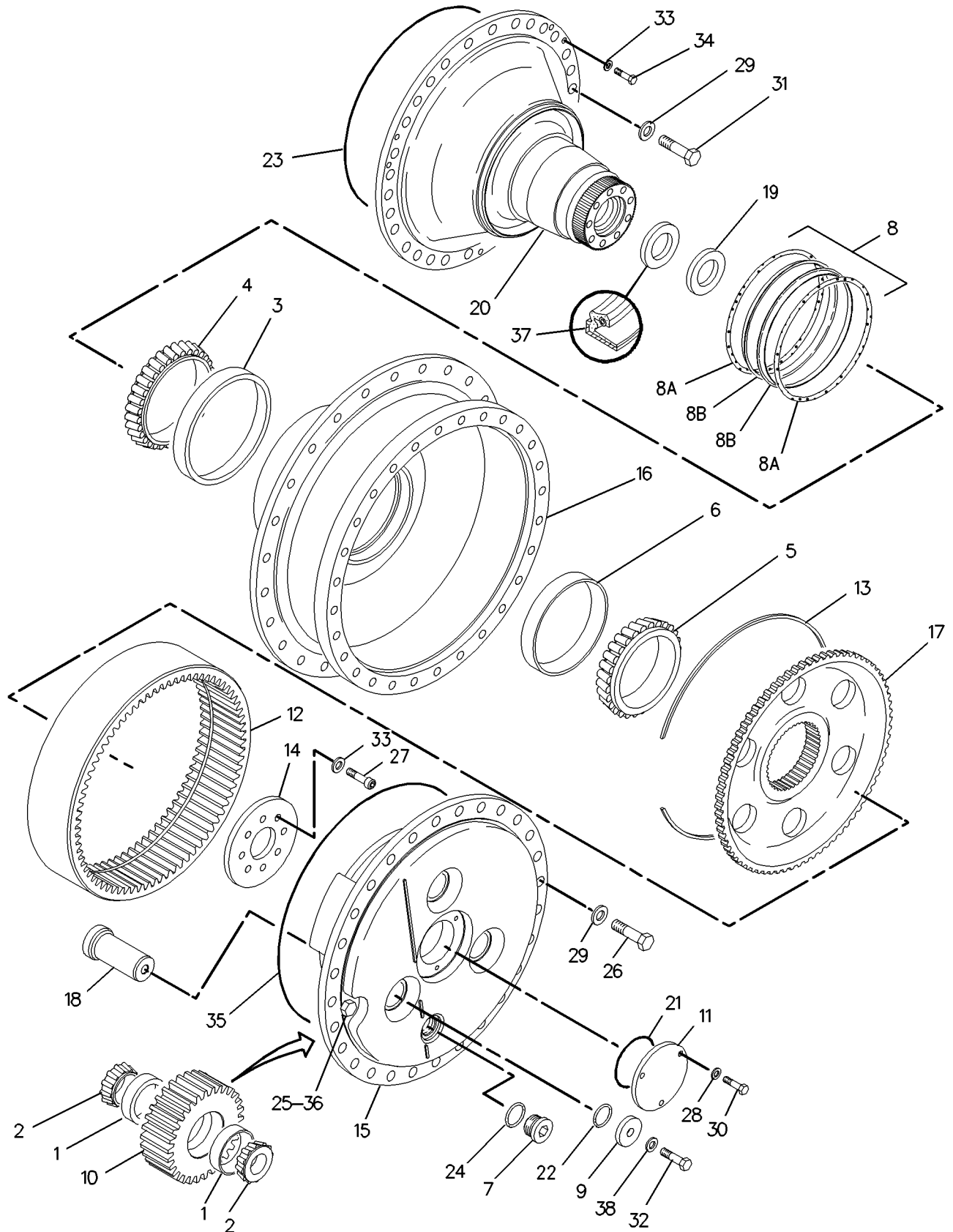

GRAPHIC #1

<END>

g00773403

POWER TRAIN

191-9530 LINES GP-POWER TRAIN OIL

S/N: CCK1-UP

PART OF 189-4620 POWER TRAIN AR

SMCS-3016

i01898324

NOTE	REF NO	GRAPHIC REF	PART NUMBER	QTY	PART NAME						SEE PAGE
					1	2	3	4	5	6 (PRODUCT LEVEL)	
	1	1	2W-6225	1	CAP AS-OIL FILLER (POWER TRAIN)						
	2	1	5D-1026	4	CLAMP-HOSE						
	3	1	6B-2882	3	SPACER (.406X.75X.312 IN THK)						
	4	1	6V-1230	1	ELBOW						
Y	5	1	6Y-8473	1	VALVE GP-RELIEF (POWER TRAIN OIL LINES)						228
	6	1	8C-3447	1	CAP-DUST (POWER TRAIN OIL SAMPLE VALVE)						
	7	1	8G-5551	1	FLANGE						
	8	1	8G-5654	1	GASKET						
	9	1	8G-8589	1	HOUSING-SCREEN						
	10	1	8G-9560	1	TUBE AS						
	11	1	8S-9129	1	FILTER-MAGNETIC (POWER TRAIN OIL)						
	12	1	8S-9130	1	SCREEN-SUCTION (POWER TRAIN OIL LINES)						
	13	1	8T-6703	2	CLAMP-HOSE						
	14	1	114-2312	1	COVER AS						
	15	1	130-9984	4	CLIP						
	16	1	148-1928	1	VALVE-RELIEF						
	17	1	150-3026	1	ELBOW AS						
		1	3K-0360	1	SEAL-O-RING						
		1	6V-4292	1	ELBOW						
	18	1	162-6966	1	TUBE AS						
	19	1	169-5862	1	ELBOW AS						
		1	3J-1907	1	SEAL-O-RING						
		1	8C-6712	1	ELBOW						
	20	1	173-1437	2	FLANGE-HALF						
	21	1	173-4282	1	TUBE AS						
	22	1	177-3382	1	MANIFOLD						
I	23	1	177-7185	1	HOSE AS						
I	24	1	177-7186	1	HOSE AS						
Y	25	1	178-0568	1	FILTER GP-OIL (POWER TRAIN)						197
	26	1	178-9220	1	PLATE						
	27	1	185-6684	1	BREATHER AS (POWER TRAIN OIL LINES)						
Y	28	1	193-3849	1	VALVE GP-PRIORITY (POWER TRAIN OIL)						226
I	29	1	194-6479	1	HOSE AS						
I	30	1	194-6480	1	HOSE AS						
I	31	1	194-6481	1	HOSE AS						
I	32	1	194-6482	1	HOSE AS						
I	33	1	194-6483	1	HOSE AS						
	34	1	195-2037	2	FITTING AS						
					(EACH INCLUDES)						
		1	3K-0360	1	SEAL-O-RING						
		1	034-3679	1	FITTING						
	35	1	199-1222	1	GAUGE						
Y	36	1	202-4365	1	PUMP GP-GEAR (POWER TRAIN OIL)						215
	37	1	203-4599	1	HOSE						
	38	1	203-4600	1	HOSE						
	39	1	214-3509	1	BRACKET AS						
M		1	170-7491	1	STUD-WELD						
	40	1	214-3927	1	TUBE AS						
	41	1	220-0907	1	HOSE						
	42	1	148-8327	1	CONNECTOR AS						
		1	3D-2824	1	SEAL-O-RING						
		1	6V-8637	1	CONNECTOR-SEAL						
		1	6V-9746	1	SEAL-O-RING						
	43	1	148-8335	2	CONNECTOR AS						
					(EACH INCLUDES)						
		1	5K-9090	1	SEAL-O-RING						

POWER TRAIN

191-9530 LINES GP - POWER TRAIN OIL (contd.)

i01898324

NOTE	REF NO	GRAPHIC REF	PART NUMBER	QTY	PART NAME						SEE PAGE
					1	2	3	4	5	6 (PRODUCT LEVEL)	
		1	6V-8635	1	CONNECTOR						
		1	7M-8485	1	SEAL-O-RING						
	44	1	148-8360	2	ELBOW AS						
					(EACH INCLUDES)						
		1	6V-9182	1	ELBOW						
		1	6V-9746	1	SEAL-O-RING						
		1	7M-8485	1	SEAL-O-RING						
	45	1	148-8408	1	PLUG AS						
		1	3D-2824	1	SEAL-O-RING						
		1	9S-4183	1	PLUG						
	46	1	150-4047	1	ADAPTER GP						
		1	3J-7354	1	SEAL-O-RING						
		1	8T-2353	1	ADAPTER-STRAIGHT THREAD						
	47	1	164-5590	1	VALVE GP-FLUID SAMPLING (POWER TRAIN OIL LINES)						
		1	3J-7354	1	SEAL-O-RING						
		1	8C-3446	1	VALVE GP-FLUID SAMPLING (POWER TRAIN OIL LINES)						
	48	1	1P-3708	1	SEAL-RECTANGULAR						
	49	1	3K-0360	1	SEAL-O-RING						
	50	1	3V-0409	1	SPACER (.423X.675X1.25 IN THK)						
	51	1	4D-7388	1	CLIP						
	52	1	4J-0520	6	SEAL-O-RING						
	53	1	4J-0522	3	SEAL-O-RING						
	54	1	4L-6454	3	BOLT (3/8-16X1 IN)						
	55	1	5K-1770	1	SEAL-O-RING						
	56	1	5P-2369	1	CLIP						
	57	1	5P-8066	1	SEAL-O-RING						
	58	1	6H-3977	1	SEAL-O-RING						
	59	1	6L-5359	1	SEAL-O-RING						
	60	1	8C-3205	2	FLANGE-HALF						
	61	1	8C-3206	4	FLANGE-HALF						
	62	1	8M-4988	1	SEAL-O-RING						
	63	1	8M-5254	5	SEAL-O-RING						
	64	1	8T-4121	40	WASHER-HARD (11X21X2.5MM THK)						
M	65	1	8T-4133	3	NUT (M10X1.5 THD)						
M	66	1	8T-4136	5	BOLT (M10X1.5X25MM)						
M	67	1	8T-4137	4	BOLT (M10X1.5X20MM)						
M	68	1	8T-4172	3	BOLT (M10X1.50X80MM)						
M	69	1	8T-4183	4	BOLT (M12X1.75X40MM)						
M	70	1	8T-4184	8	BOLT (M12X1.75X45MM)						
M	71	1	8T-4195	1	BOLT (M10X1.5X30MM)						
M	72	1	8T-4196	20	BOLT (M10X1.5X35MM)						
	73	1	8T-4223	16	WASHER-HARD (13.5X25.5X3MM THK)						
	74	1	8T-4896	3	WASHER-HARD (10.2X18.5X2.5MM THK)						
M	75	1	8T-4956	4	BOLT (M12X1.75X35MM)						
M	76	1	8T-5005	1	BOLT (M10X1.50X70MM)						
M	77	1	8T-6466	6	BOLT (M10X1.50X60MM)						
	78	1	8T-7529	3	CLIP						
	79	1	9M-4218	1	SEAL-O-RING						
	80	1	9X-4609	1	SEAL-O-RING						
	81	1	132-8876	1	FILTER ELEMENT AS-OIL (POWER TRAIN - HIGH EFFICIENCY)						

I-SEE HOSE FABRICATION GUIDE
M-METRIC PART
Y-SEPARATE ILLUSTRATION

POWER TRAIN

191-9530 LINES GP-POWER TRAIN OIL (contd.)

i01898324

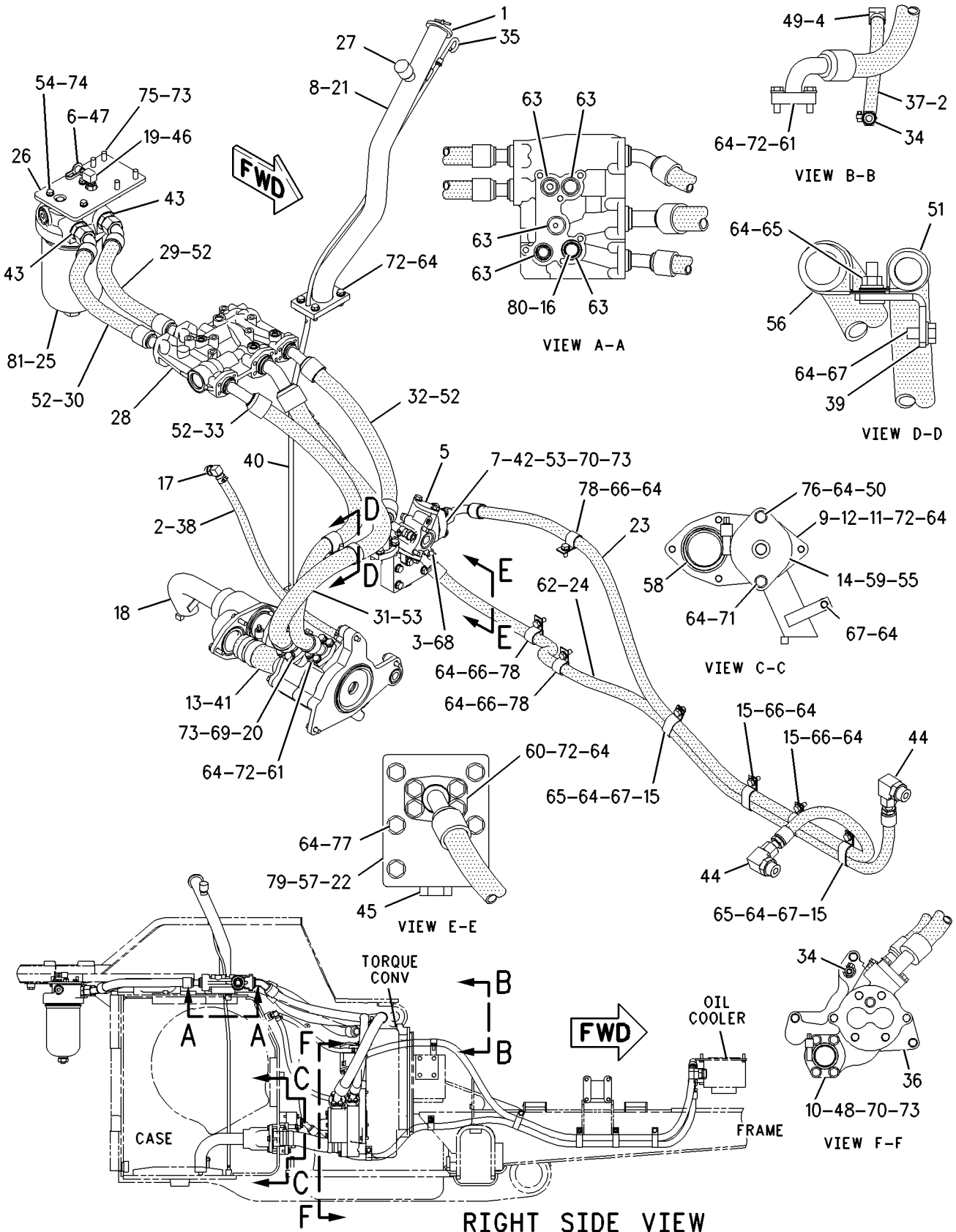

GRAPHIC #1

<END>

g00936882

POWER TRAIN

224-5368 MOUNTING GP-TORQUE CONVERTER

S/N: CCK1-UP

PART OF 189-4620 POWER TRAIN AR

SMCS-3101

i01833634

NOTE	REF NO	GRAPHIC REF	PART NUMBER	QTY	PART NAME						SEE PAGE
					1	2	3	4	5	6 (PRODUCT LEVEL)	
	1	1	4B-7739	1	PLUG-DRAIN (TORQUE CONVERTER)						
	2	1	8H-9819	1	ADAPTER-PLUG						
	3	1	164-1525	7	ROD						
	4	1	220-3257	1	ADAPTER						
	5	1	5P-9806	1	SEAL-O-RING						
	6	1	8H-9818	1	GASKET						
M	7	1	8T-4133	7	NUT (M10X1.5 THD)						
M	8	1	8T-4136	2	BOLT (M10X1.5X25MM)						
M	9	1	8T-4182	1	BOLT (M10X1.5X45MM)						
M	10	1	8T-4185	4	BOLT (M10X1.5X50MM)						
	11	1	8T-6762	1	PLUG-PIPE (TORQUE CONVERTER)						

M-METRIC PART

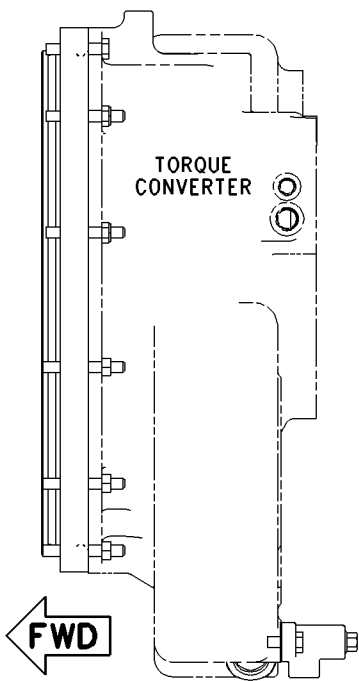

SIDE VIEW

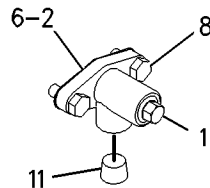
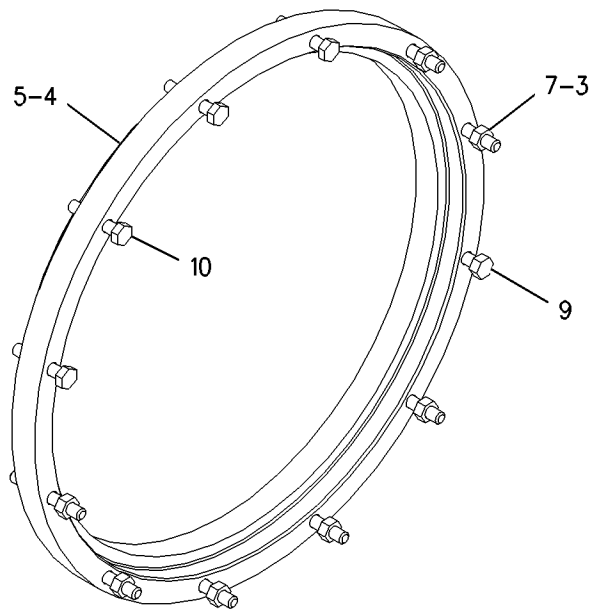

GRAPHIC #1

<END>

g00956511

POWER TRAIN

108-7039 MOUNTING GP-TRANSMISSION

S/N: CCK1-UP

PART OF 189-4620 POWER TRAIN AR

SMCS-3030

i00821657

NOTE	REF NO	GRAPHIC REF	PART NUMBER	QTY	PART NAME						SEE PAGE
					1	2	3	4	5	6 (PRODUCT LEVEL)	
	1	1	7M-0475	1	RING-SEALING						
	2	1	8T-4223	6	WASHER-HARD (3MM THK)						
M	3	1	8T-4244	2	NUT (M12X1.75 THD)						
M	4	1	8T-4184	4	BOLT (M12X1.75X45MM)						
	5	1	112-5057	1	BRACKET AS						
M	6	1	8T-4194	23	BOLT (M12X1.75X50MM)						
	7	1	3T-9315	2	SPACER						
	8	1	5V-0564	2	SPACER						
	9	1	5D-7523	1	SEAL-O-RING						
	10	1	112-5056	1	BRACKET						
	11	1	8M-5254	2	SEAL-O-RING (31.34MM ID)						

M-METRIC PART

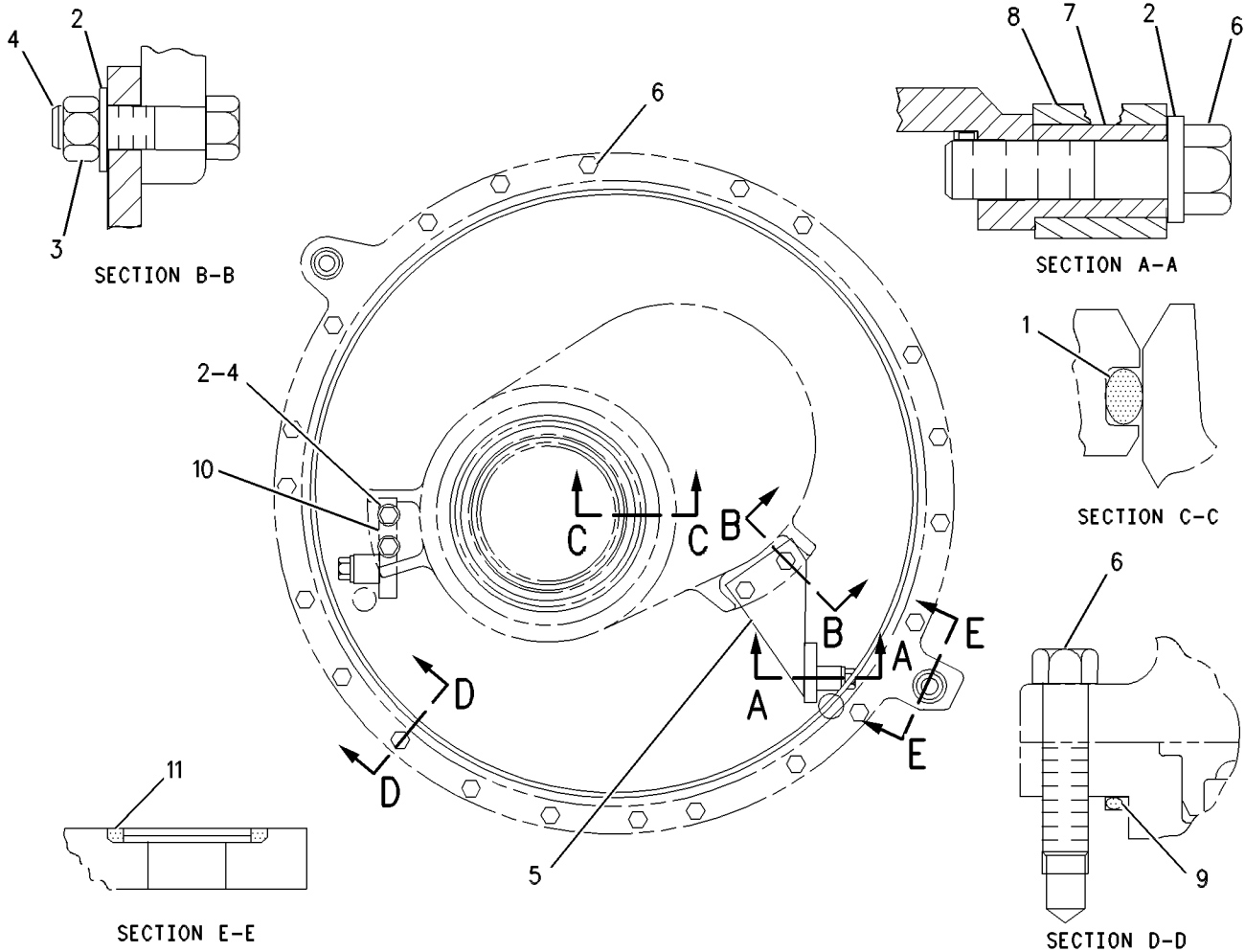

GRAPHIC #1

<END>

g00402358

POWER TRAIN

203-2296 PLANETARY GP-TRANSMISSION

S/N: BJB1-UP

PART OF 188-2003 TRANSMISSION AR

SMCS-3155, 3160, 3169, 3170, 3187, 3189, 3190, 3304

i01884418

NOTE	REF NO	GRAPHIC REF	PART NUMBER	QTY	PART NAME						SEE PAGE
					1	2	3	4	5	6 (PRODUCT LEVEL)	
	1	1,2	9S-4182	1	PLUG						
	2	1,2	113-9212	1	DISC-THRUST						
	3	1,2	7G-9224	1	RING-SEAL						
	4	1,2,3,4	6P-7773	3	RING-SEAL						
	5	1,2	7G-3707	1	PISTON-CLUTCH						
	6	1,2	8E-8117	1	GEAR-SUN (32 TEETH)						
	7	1,2	144-0761	1	CARRIER-PLANETARY						
	8	1,2	3T-4629	1	GEAR-RING (80 TEETH)						
	9	1,2,3,4	6Y-5352	13	DISC-FRICTION						
	10	1,2,3,4	7G-0437	13	PLATE-CLUTCH						
	11	1,2	7G-4311	1	COUPLING						
	12	1,2	8E-8118	1	CARRIER-RING						
	13	1,2	7G-4306	1	PLATE-CENTER						
	14	1,2	9P-5558	1	RING-RETAINING						
	15	1,2,3,4	7G-8121	2	RING-LOCK						
	16	1,2	6V-1649	2	BALL BEARING						
	17	1,2	108-5618	1	GEAR-SUN (33 TEETH)						
	18	1,2	108-5622	1	GEAR-RING (71 TEETH)						
	19	1,2	7G-3708	1	PISTON-CLUTCH						
	20	1,2	7G-5674	1	RING-SEAL						
	21	1,2	7G-4302	1	HOUSING-CLUTCH						
	22	1,2,3,4	7G-5675	3	RING-SEAL						
	23	1,2	5K-9106	1	RING-RETAINING						
	24	1,2	6V-0834	1	RING-RETAINING						
	25	1,2	108-5619	1	GEAR-SUN (33 TEETH)						
	26	1,2	108-5620	1	CARRIER-PLANETARY						
	27	3,4	108-5623	1	GEAR-RING (71 TEETH)						
	28	3,4	3T-6795	2	PISTON-CLUTCH						
	29	1,2	6V-0835	1	RING-RETAINING						
	30	3,4	6T-0097	1	HOUSING AS-CLUTCH						
		3,4	4K-8603	1	PLUG-CUP						
		3,4	6B-6863	1	PIN-SPRING						
		3,4	9G-1488	1	HOUSING-CLUTCH						
	31	3,4	9M-1503	1	RING-METAL SEAL						
	32	3,4	108-5621	1	CARRIER-PLANETARY						
	33	3,4	6P-7983	1	RING-RETAINING						
	34	3,4	6P-7968	3	PLATE-CLUTCH						
	35	3,4	3T-9960	4	DISC-FRICTION						
	36	3,4	3T-3447	1	GEAR AS-SUN (44 TEETH)						
		3,4	8S-0527	2	PLUG-CUP						
	37	3,4	8E-1484	1	HOUSING AS-CLUTCH						
		3,4	3S-8109	1	PIN-SPRING						
		3,4	4S-8537	1	DOWEL						
	38	3,4	6T-3009	1	PISTON						
	39	3,4	108-2470	1	HOUSING-SUPPORT						
	40	3,4	6V-1586	1	RING-RETAINING						
	41	3,4	7G-5730	1	RING-SEAL						
	42	3,4	6P-7985	2	RING-SEAL						
	43	3,4	7X-7608	1	RING-RETAINING						
	44	3,4	6Y-3484	1	BALL BEARING						
	45	3,4	3P-3441	1	RING-RETAINING						
	46	1,2	8E-8115	1	SHAFT AS-OUTPUT						
		1,2	6Y-0306	2	BEARING-SLEEVE						
		1,2	8S-3426	1	DOWEL						
	47	3,4	9G-1233	1	COUPLING						
	48	3,4	6P-7772	1	RING-SEAL						

POWER TRAIN

203-2296 PLANETARY GP-TRANSMISSION (contd.)

i01884418

NOTE	REF NO	GRAPHIC REF	PART NUMBER	QTY	PART NAME 1 2 3 4 5 6 (PRODUCT LEVEL)	SEE PAGE
	49	3,4	8E-1666	1	PLATE-RETAINER	
	50	3,4	9G-1234	5	SPRING-DISC	
	51	3,4	9H-5604	1	RING-RETAINING	
	52	3,4	6I-8488	1	GEAR-RING (82 TEETH)	
	53	3,4	035-3360	1	RING-RETAINING	
	54	3,4	6V-7568	6	BOLT (1/2-13X14.86 IN)	
	55	1,2,3,4	5P-8245	9	WASHER-HARD (13.5X25.5X3MM THK)	
	56	3,4	213-3719	1	PLATE-REACTION	
	57	3,4	7G-6945	8	SPRING	
	58	3,4	7G-3710	4	ROD	
	59	3,4	7G-5614	3	SHAFT-PLANETARY	
	60	3,4	8E-8297	6	DISC-THRUST	
	61	3,4	5P-3131	3	BEARING AS-ROLLER	
	62	3,4	6P-2233	3	GEAR-PLANETARY (20 TEETH)	
	63	1,2,3,4	3S-8109	11	PIN-SPRING	
	64	1,2	2D-0516	3	BOLT (1/2-13X8.75 IN)	
	65	1,2	8E-8299	24	DISC-THRUST	
	66	1	8P-1916	8	GEAR-PLANETARY (20 TEETH)	
	67	1,2	3T-7584	4	SPRING	
	68	1	5P-3930	8	BEARING AS-ROLLER	
	69	1	6P-7743	4	SHAFT-PLANETARY	
	70	1,2	7S-4534	4	BEARING-CAGED	
	71	1,2	3T-6769	4	GEAR-PLANETARY (24 TEETH)	
	72	1,2	6P-7742	4	SHAFT-PLANETARY	
	73	1,2	5P-9186	2	SEAL-O-RING	
	74	1,2	3T-0810	1	SLEEVE	
	75	1,2	9S-4190	2	PLUG (TRANSMISSION DRAIN)	
	76	1,2	2M-9780	2	SEAL-O-RING (TRANSMISSION DRAIN PLUG)	
	77	1,2	8P-8950	2	RING-METAL SEAL	
	78	1,2	3K-1432	2	RING-METAL SEAL	
	79	1,2	3P-7019	2	SEAL-METAL	
	80	1,2	7B-7515	1	BALL BEARING	
	81	1,2	5J-3864	1	RING-LOCK	
	82	1,2	9G-8615	1	COVER	
	83	1,2	8P-0058	1	GASKET-COVER	
	84	1,2	202-2380	1	SHAFT AS-INPUT	
		1,2	156-4406	1	PLUG-PIPE	
	85	1,2	1M-8649	1	RING-RETAINING	
M	86	1,2	8T-4136	10	BOLT (M10X1.5X25MM)	
	87	1,2	204-7875	1	HOUSING AS	
		1,2	204-7876	1	ORIFICE	
	88	1,2	108-2472	1	COVER-TRANSMISSION	
	89	1,2	9S-4191	1	PLUG	
	90	1,2	3J-1907	7	SEAL-O-RING	
M	91	1,2	8T-4196	6	BOLT (M10X1.5X35MM)	
	92	1,2	201-8124	1	COVER	
	93	1,2	108-3055	1	GASKET	
	94	1,2	138-4086	1	GASKET	
	95	1,2	9S-4183	1	PLUG	
	96	1,2	3D-2824	1	SEAL-O-RING	
	97	1,2	8D-5096	1	SEAL-O-RING	
Y	98	3,4	193-2550	2	SENSOR GP-SPEED (TRANSMISSION)	165
	99	1,2	180-4165	1	COVER AS	
	100	1,2	8M-5254	4	SEAL-O-RING	
M	101	1,2	8T-5005	8	BOLT (M10X1.50X70MM)	
	102	1,2	9S-4188	1	PLUG (TRANSMISSION DRAIN)	
	103	1,2	4K-1388	1	SEAL-O-RING (TRANSMISSION DRAIN PLUG)	
	104	1,2	3J-7354	1	SEAL-O-RING	
	105	1,2	6V-3965	6	FITTING AS	

POWER TRAIN

203-2296 PLANETARY GP-TRANSMISSION (contd.)

i01884418

NOTE	REF NO	GRAPHIC REF	PART NUMBER	QTY	PART NAME	SEE PAGE
					1 2 3 4 5 6 (PRODUCT LEVEL)	
	106	1,2	6V-0852	6	CAP-DUST (TRANSMISSION FITTINGS)	

M-METRIC PART
Y-SEPARATE ILLUSTRATION

POWER TRAIN

203-2296 PLANETARY GP-TRANSMISSION (contd.)

i01884418

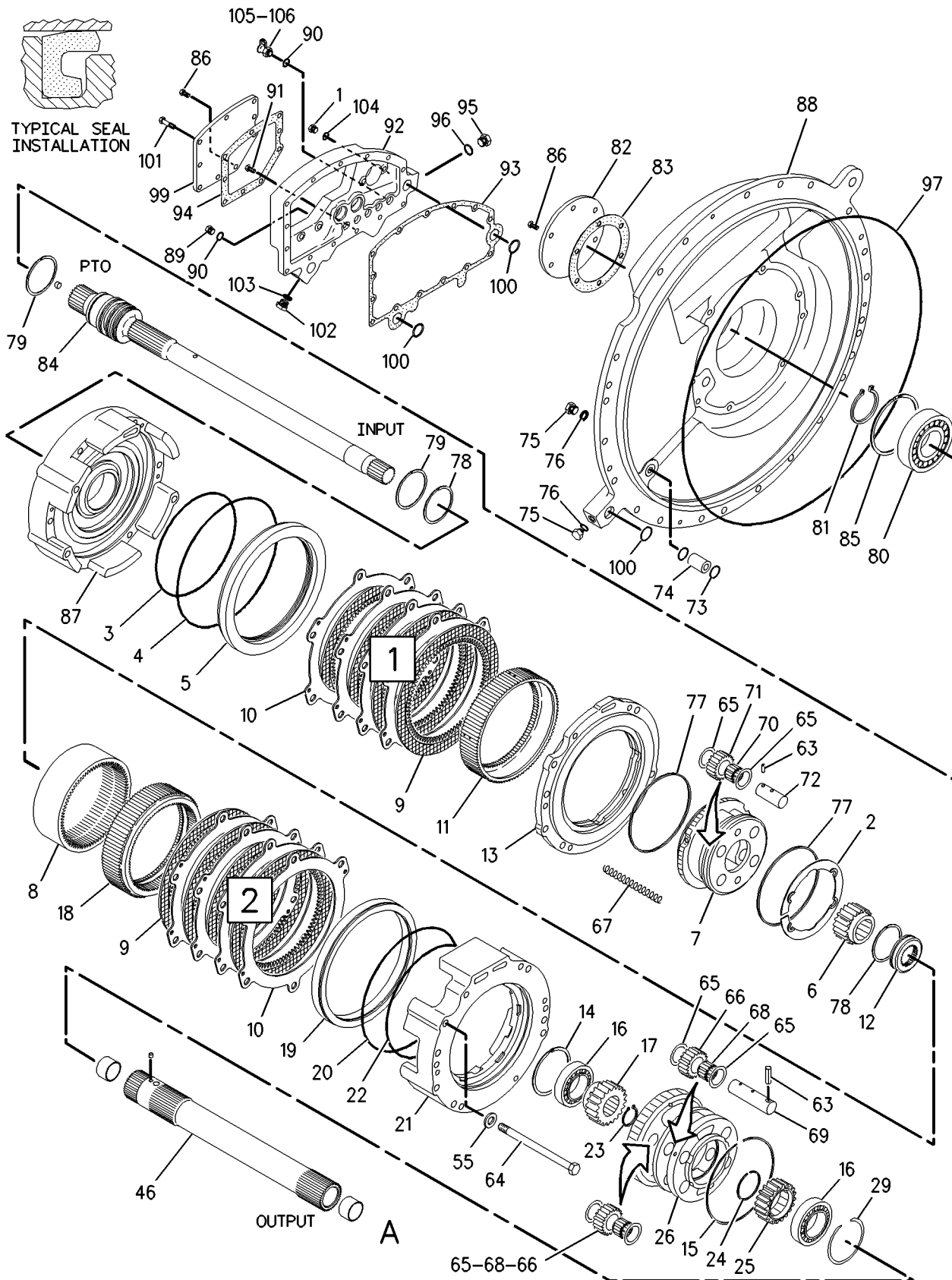

GRAPHIC #1

g00939417

POWER TRAIN

203-2296 PLANETARY GP - TRANSMISSION (contd.)

i01884418

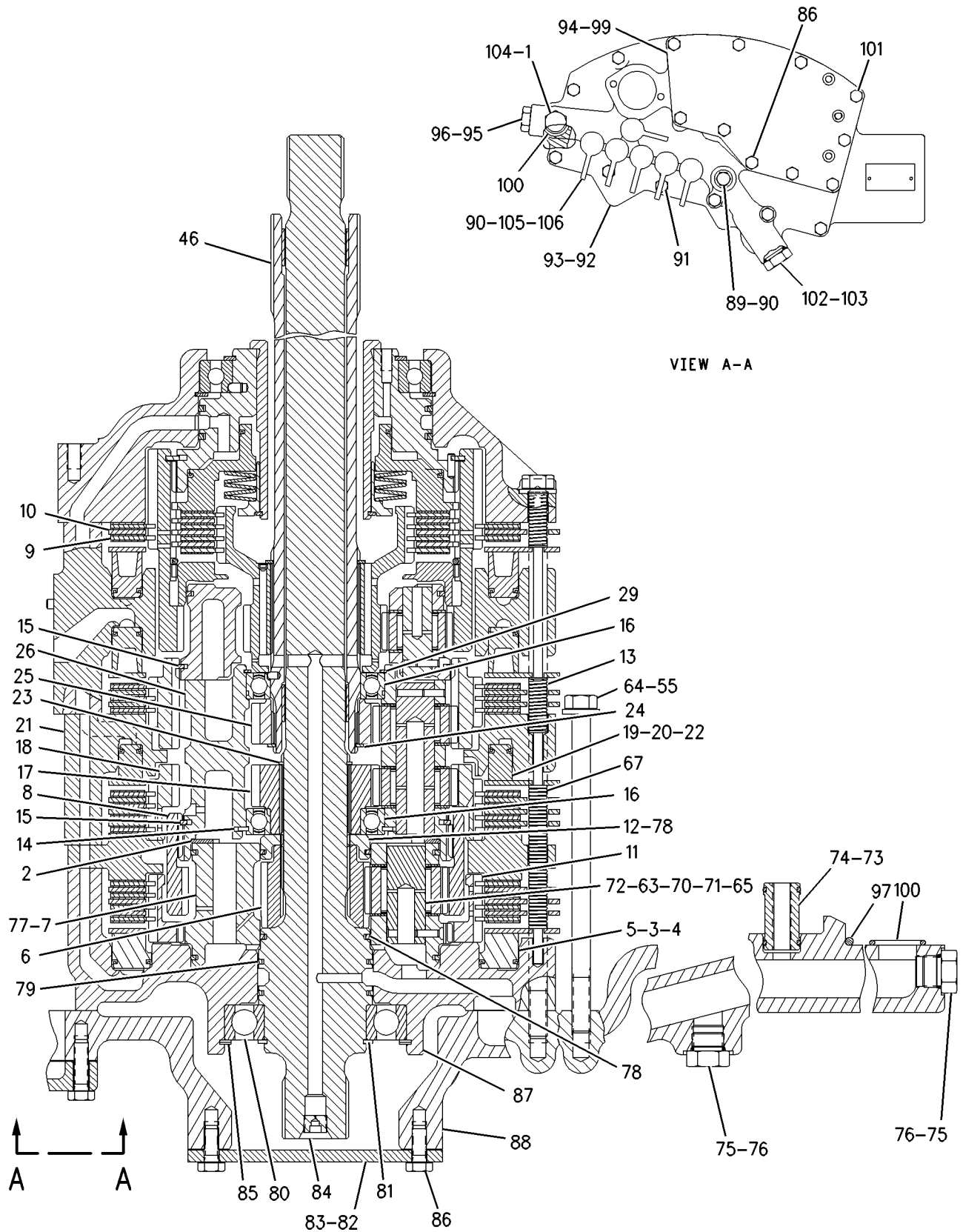

GRAPHIC #2

g00941000

POWER TRAIN

203-2296 PLANETARY GP-TRANSMISSION (contd.)

i01884418

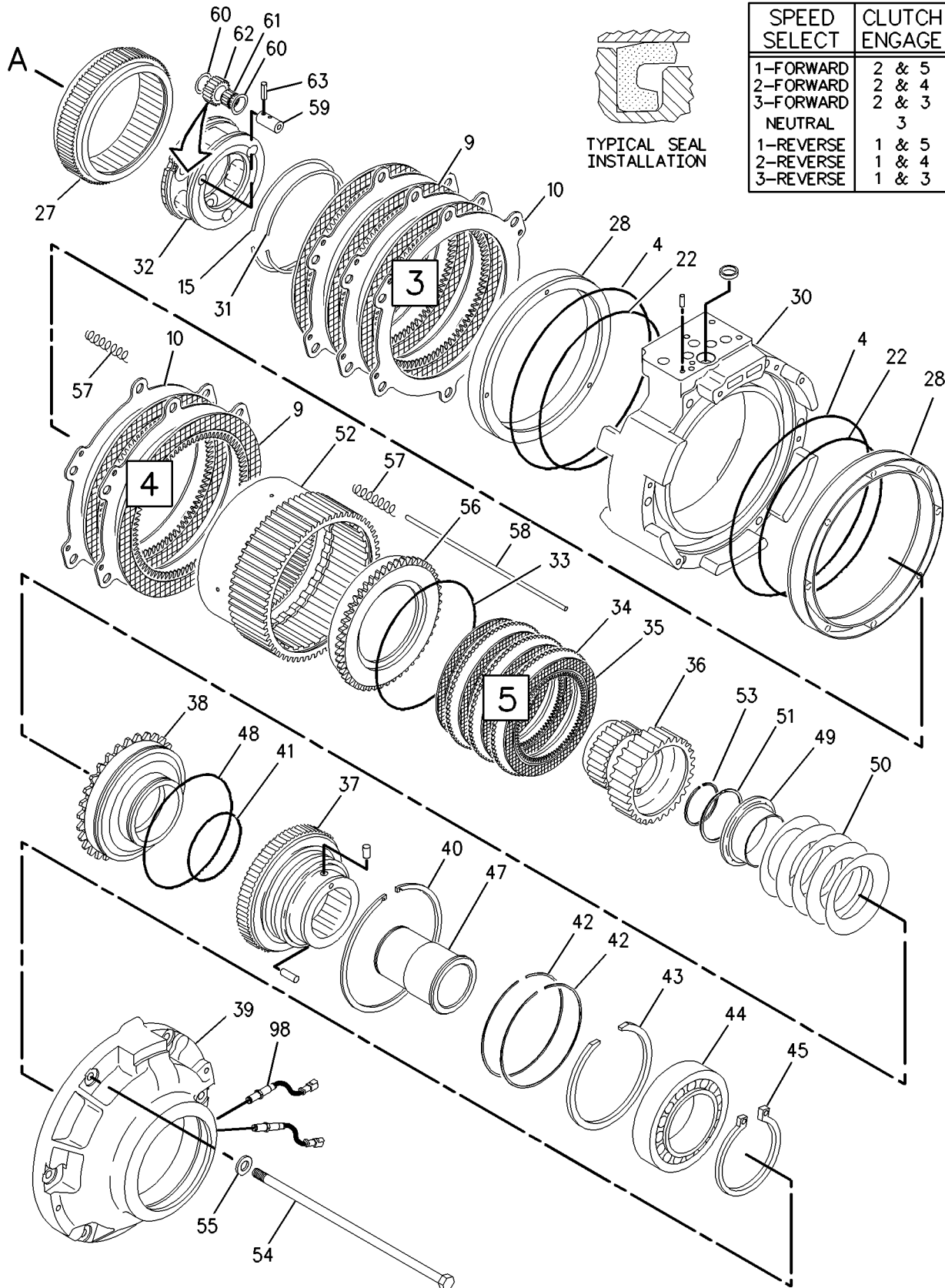

GRAPHIC #3

g00939418

POWER TRAIN

203-2296 PLANETARY GP-TRANSMISSION (contd.)

i01884418

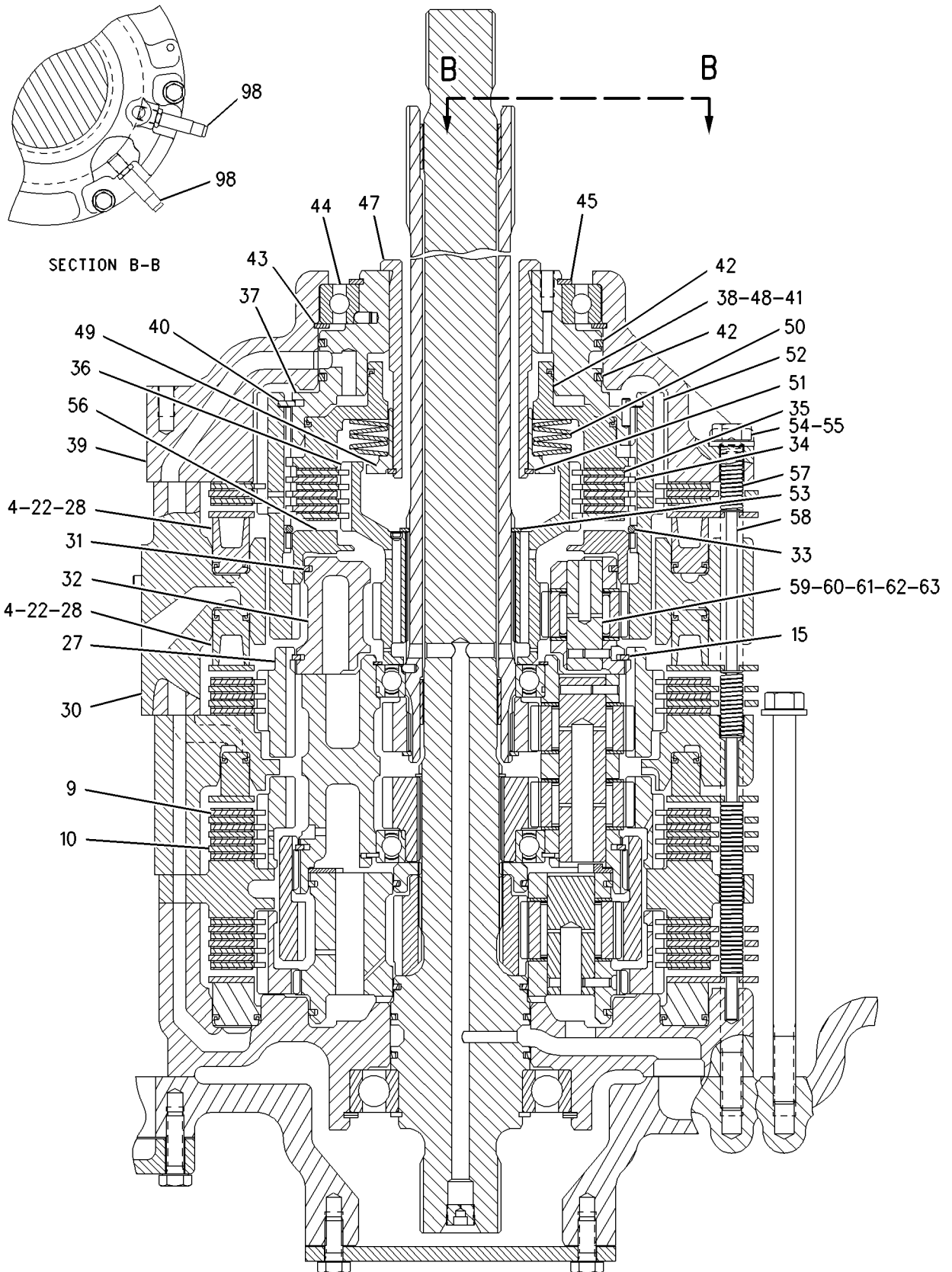

GRAPHIC #4

<END>

g00941001

POWER TRAIN

189-4620 POWER TRAIN AR

S/N: CCK1-UP

PART OF 189-4616 GENERAL AR

SMCS-3000

i01831305

NOTE	PART NUMBER	QTY	PART NAME						SEE PAGE
			1	2	3	4	5	6 (PRODUCT LEVEL)	
Y	193-7361	1	AXLE GP						190
Y	195-0644	1	BRAKE GP-STEERING						295
Y	191-4931	2	FINAL DRIVE GP						198
Y	191-9530	1	LINES GP-POWER TRAIN OIL						200
Y	224-5368	1	MOUNTING GP-TORQUE CONVERTER						203
Y	108-7039	1	MOUNTING GP-TRANSMISSION						204
Y	192-3195	1	PLATE & FILM GP						550
Y	6I-8078	2	SEGMENT GP-SPROCKET						216
Y	178-6690	1	SHAFT GP-DRIVE						217
Y	188-0502	1	TORQUE CONVERTER GP						220
Y	188-2003	1	TRANSMISSION AR						222

Y-SEPARATE ILLUSTRATION

<END>

POWER TRAIN

202-4364 PUMP GP-GEAR-CONVERTER SCAVENGE- CONVERTER/COOLER LUBRICATION-TMSN CHARGING

S/N: CCK1-UP

PART OF 202-4365 PUMP GP-GEAR

SMCS-3115, 3153

i01832919

NOTE	REF NO	GRAPHIC REF	PART NUMBER	QTY	PART NAME						SEE PAGE
					1	2	3	4	5	6 (PRODUCT LEVEL)	
	1	1	202-6488	1	BODY-OIL PUMP (CONVERTER SCAVENGE)						
	2	1	178-9041	1	BODY AS-OIL PUMP (TRANSMISSION CHARGING)						
	2A	1	5M-3320	2	BEARING-SLEEVE						
	2B	1	8M-8489	4	DOWEL						
	3	1	202-0552	1	BODY AS-OIL PUMP (CONVERTER/COOLER LUBRICATION)						
	3A	1	131-0167	2	BEARING-SLEEVE						
	3B	1	8M-8489	2	DOWEL						
M	4	1	8T-5030	2	BOLT (M10X1.5X120MM)						
	5	1	3S-0004	6	WASHER (0.406X0.728X0.09 IN THK)						
	6	1	1B-8736	1	KEY-WOODRUFF						
	7	1	133-1222	1	COVER AS-OIL PUMP						
	7A	1	131-0167	2	BEARING-SLEEVE						
	8	1	2D-8009	3	SEAL-O-RING						
	9	1	202-0551	2	GEAR-OIL PUMP (12 TEETH)						
	10	1	202-0549	1	GEAR-OIL PUMP (12 TEETH)						
	11	1	3T-8757	1	GEAR-OIL PUMP (12 TEETH)						
	12	1	202-0550	1	GEAR-OIL PUMP (12 TEETH)						
	13	1	1B-8705	1	KEY-WOODRUFF						
	14	1	3H-1461	1	SEAL-O-RING						
	15	1	9S-4191	1	PLUG (9/16-18 THD)						
	16	1	3J-1907	1	SEAL-O-RING						
M	17	1	8T-0356	4	BOLT (M10X1.5X160 MM)						
	18	1	6Y-5010	8	WASHER (10.16X19X.84MM THK)						

M-METRIC PART

POWER TRAIN

202-4364 PUMP GP - GEAR (contd.)

i01832919

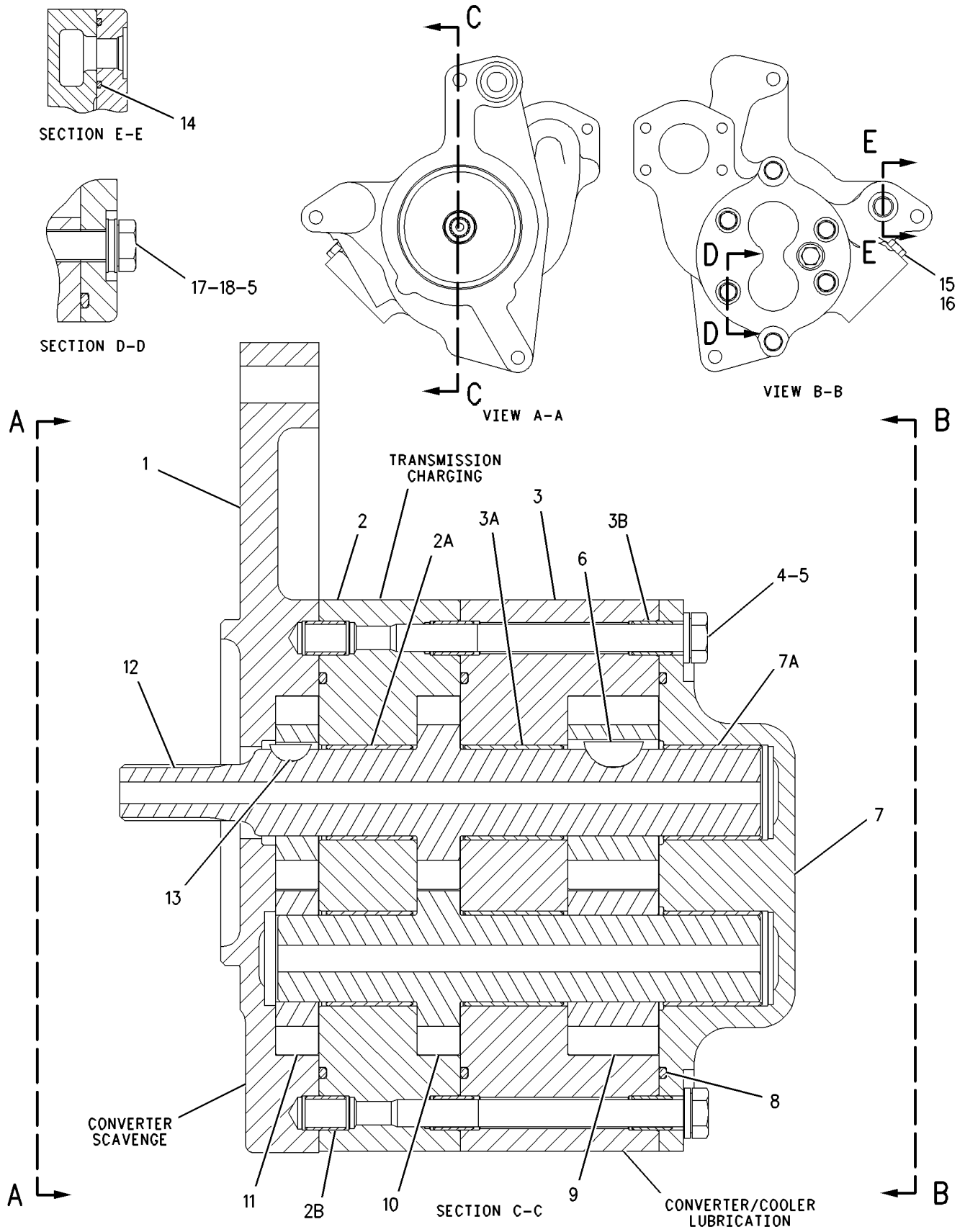

GRAPHIC #1

<END>

g00778277

POWER TRAIN

202-4365 PUMP GP-GEAR-POWER TRAIN OIL

S/N: CCK1-UP

PART OF 191-9530 LINES GP-POWER TRAIN OIL

SMCS-3115, 3153

i01832910

NOTE	REF NO	GRAPHIC REF	PART NUMBER	QTY	PART NAME						SEE PAGE
					1	2	3	4	5	6 (PRODUCT LEVEL)	
Y	1	1	202-4364	1	PUMP GP-GEAR						213
	2	1	5F-3106	1	SEAL-O-RING						
M	3	1	8T-4182	1	BOLT (M10X1.5X45MM)						
	4	1	8T-4121	3	WASHER-HARD (11X21X2.5MM THK)						
M	5	1	8T-6466	1	BOLT (M10X1.50X60MM)						
M	6	1	8T-4195	1	BOLT (M10X1.5X30MM)						
	7	1	3H-1461	1	SEAL-O-RING						

M-METRIC PART
Y-SEPARATE ILLUSTRATION

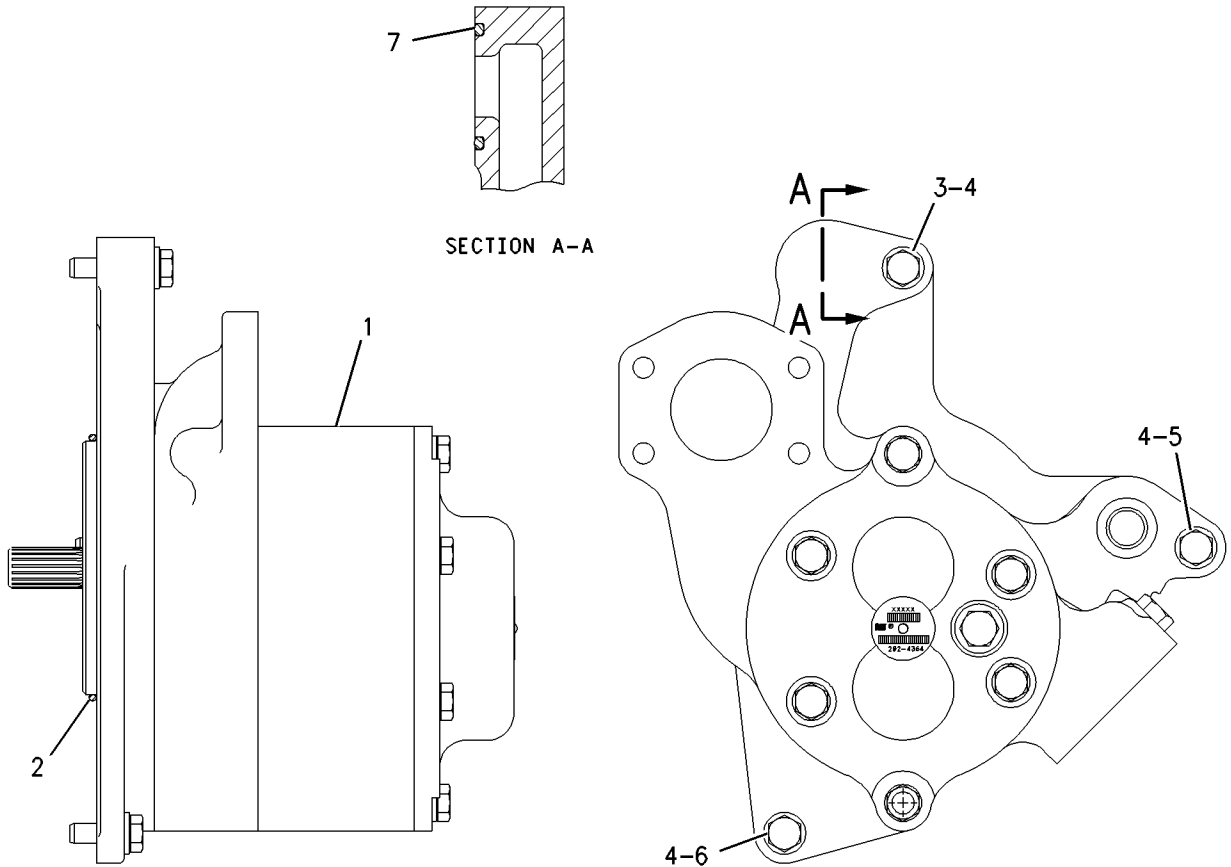

GRAPHIC #1

<END>

g00942888

POWER TRAIN

6I-8078 SEGMENT GP-SPROCKET

S/N: CCK1-UP

PART OF 189-4620 POWER TRAIN AR

SMCS-4155

i00599656

NOTE	REF NO	GRAPHIC REF	PART NUMBER	QTY	PART NAME						SEE PAGE
					1	2	3	4	5	6 (PRODUCT LEVEL)	
	1	1	6I-8077	5	SEGMENT-SPROCKET						
	2	1	2S-5658	25	WASHER-HARD (3.0MM THK)						
	3	1	6V-0937	25	BOLT-SPROCKET						
	4	1	7H-3607	25	NUT						

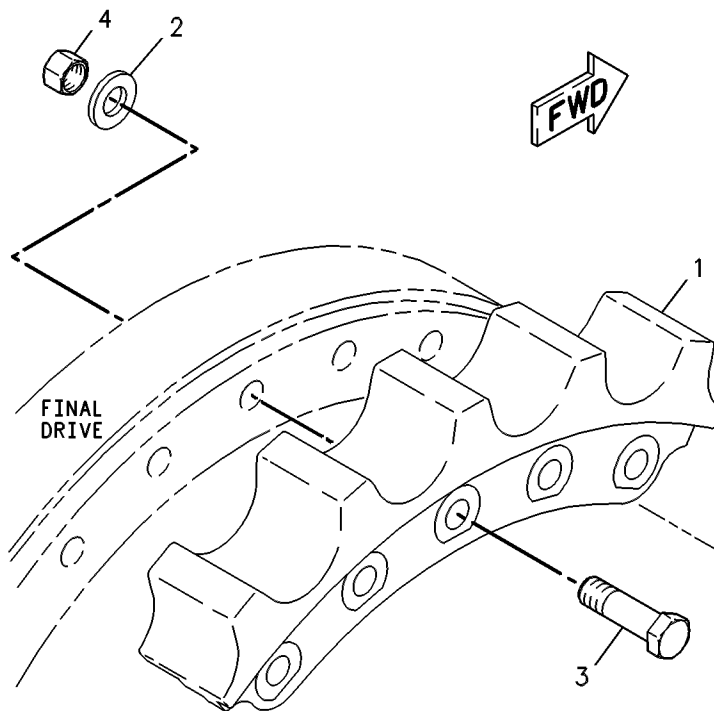

GRAPHIC #1

<END>

g00252401

POWER TRAIN

178-6690 SHAFT GP-DRIVE

S/N: CCK1-UP

PART OF 189-4620 POWER TRAIN AR

SMCS-3253

i01829883

NOTE	REF NO	GRAPHIC REF	PART NUMBER	QTY	PART NAME						SEE PAGE
					1	2	3	4	5	6 (PRODUCT LEVEL)	
	1	1	108-8296	1	YOKE AS						
		1	4B-4098	1	PLUG-CUP						
		1	7F-6935	1	RACE-BEARING INNER						
Y	2	1	222-3351	1	UNIVERSAL JOINT GP						223
M	3	1	6V-5843	8	BOLT (M10X1.50X45MM)						
	4	1	9X-2027	8	WASHER (11X18X2MM THK)						

M-METRIC PART
Y-SEPARATE ILLUSTRATION

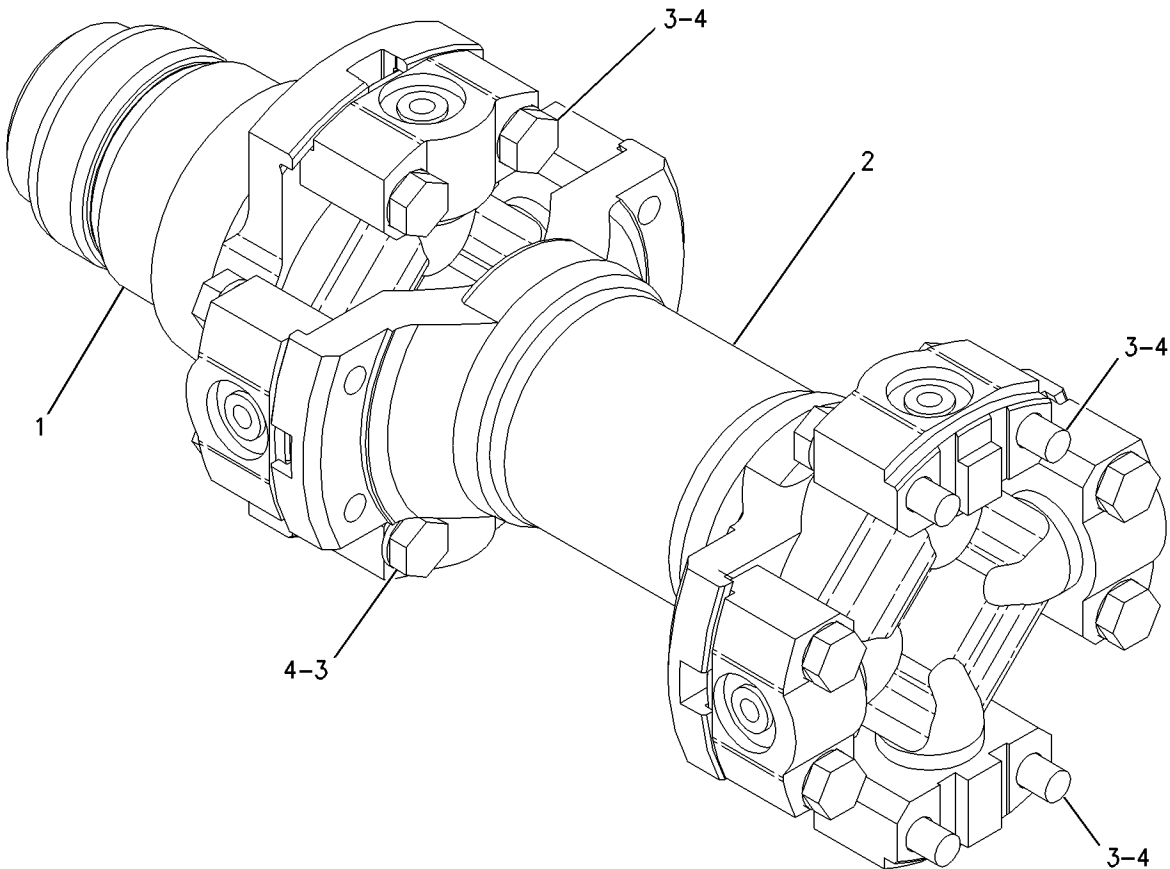

GRAPHIC #1

<END>

g00932307

POWER TRAIN

175-2296 TORQUE CONVERTER GP

S/N: BZA1-UP

PART OF 188-0502 TORQUE CONVERTER GP

SMCS-3101, 3102, 3105, 3127, 3128, 3129, 3130,
3131, 3134, 3135, 3136

i01829878

NOTE	REF NO	GRAPHIC REF	PART NUMBER	QTY	PART NAME						SEE PAGE
					1	2	3	4	5	6 (PRODUCT LEVEL)	
	1	1	6Y-3159	1	SHAFT-OUTPUT						
	2	1	1T-0043	1	BALL BEARING						
	3	1	1J-6472	1	RING-RETAINING						
	4	1	129-1262	1	CARRIER AS						
		1	4S-8541	1	DOWEL						
	5	1	129-2380	1	BALL BEARING						
	6	1	6Y-3167	1	GEAR-PUMP DRIVE (77 TEETH)						
	7	1	8E-6647	1	SPACER						
	8	1	6Y-1084	1	IMPELLER-CONVERTER						
	9	1	6Y-3151	1	STATOR-CONVERTER						
	10	1	218-3598	1	HOUSING						
	11	1	6Y-3149	1	TURBINE-CONVERTER						
M	12	1	6V-1820	34	BOLT (M10X1.50X30MM)						
	13	1	6V-5839	34	WASHER (11X21X2.5MM THK)						
	14	1	8E-6539	1	HUB AS						
		1	4S-8541	1	DOWEL						
	15	1	8E-5247	1	BALL BEARING						
	16	1	8E-6648	1	SPACER (60.2X80X3MM THK)						
	17	1	064-3843	1	RING-SNAP						
	18	1	6Y-1087	1	COVER-END						
	19	1	6V-8128	2	RING-RETAINING						
	20	1	6Y-1093	1	ADAPTER-SPLINED						
	21	1	5K-9065	1	RING-RETAINING						
	22	1	3E-6799	1	SEAL-O-RING						
	23	1	5P-6414	2	RING-RETAINING						
M	24	1	6V-7673	8	BOLT (M12X1.75X50MM)						
	25	1	1T-1621	1	RING-SEAL						
	26	1	1T-0234	1	RING-METAL SEAL						

M-METRIC PART

POWER TRAIN

175-2296 TORQUE CONVERTER GP (contd.)

i01829878

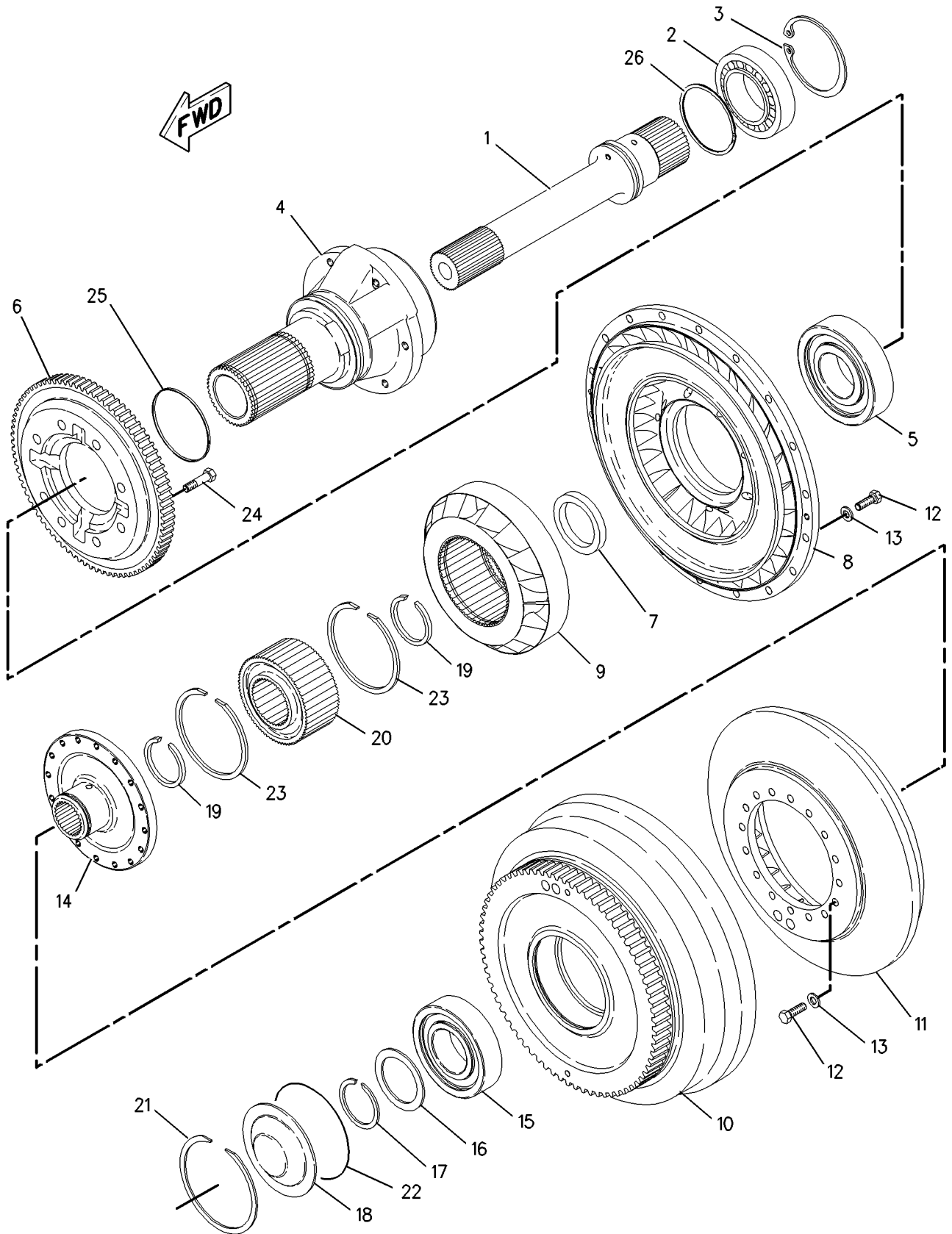

GRAPHIC #1

<END>

g00773718

POWER TRAIN

188-0502 TORQUE CONVERTER GP

S/N: CCK1-UP

PART OF 189-4620 POWER TRAIN AR

SMCS-3101, 3102, 3105, 3127, 3128, 3129, 3130,
3131, 3134, 3135, 3136

i01898240

NOTE	REF NO	GRAPHIC REF	PART NUMBER	QTY	PART NAME						SEE PAGE
					1	2	3	4	5	6 (PRODUCT LEVEL)	
	1	1	1T-0034	2	RING-LOCK						
	2	1	1T-0205	1	RING-SNAP						
	3	1	1T-0933	2	RING-RETAINING						
	4	1	3T-6471	1	SCREEN AS (TORQUE CONVERTER SCAVENGE)						
		1	3T-6469	1	WASHER						
	5	1	7G-3496	1	RETAINER						
	6	1	9X-7719	1	SEAL-LIP						
	7	1	9J-0461	1	SPRING						
	8	1	110-1211	1	GEAR-PUMP DRIVE (77 TEETH)						
	9	1	106-0721	1	YOKE						
Y	10	1	175-2296	1	TORQUE CONVERTER GP						218
	11	1	6Y-3164	1	GEAR-PUMP DRIVE (77 TEETH)						
	12	1	188-0501	1	HOUSING						
	13	1	225-4286	1	GEAR-PUMP DRIVE (68 TEETH)						
	14	1	1T-0043	1	BALL BEARING						
	15	1	1T-1639	1	RING						
	16	1	3K-0360	2	SEAL-O-RING (TORQUE CONVERTER DRAIN PLUG)						
	17	1	4B-3665	2	BALL BEARING						
	18	1	4K-1388	1	SEAL-O-RING (TORQUE CONVERTER DRAIN PLUG)						
	19	1	5P-5846	1	SEAL-O-RING						
	20	1	5P-9806	1	SEAL-O-RING						
	21	1	8C-3229	1	RING-RETAINING						
	22	1	8T-4121	8	WASHER-HARD (11X21X2.5MM THK)						
M	23	1	8T-4195	8	BOLT (M10X1.5X30MM)						
M	24	1	8T-4910	1	BOLT (M12X1.75X60MM)						
	25	1	9S-4188	1	PLUG (TORQUE CONVERTER DRAIN)						
	26	1	9F-1399	1	SEAL-O-RING						
	27	1	9S-4185	2	PLUG (TORQUE CONVERTER DRAIN)						
F		1	7X-7816	1	PLATE-SERIAL NUMBER (TORQUE CONVERTER)						

F - NOT SHOWN
M - METRIC PART
Y - SEPARATE ILLUSTRATION

POWER TRAIN

188-0502 TORQUE CONVERTER GP (contd.)

i01898240

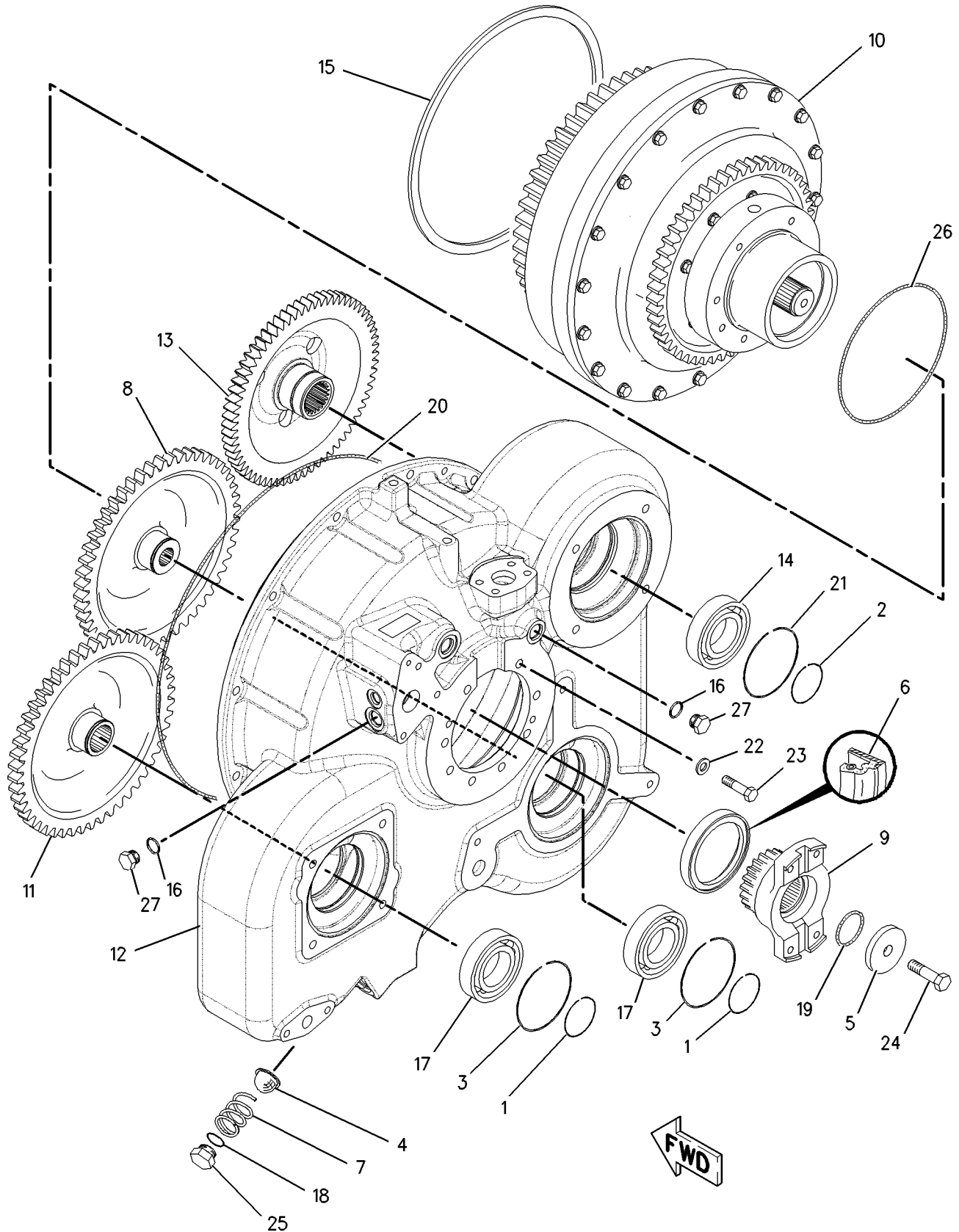

GRAPHIC #1

<END>

g00913726

POWER TRAIN

188-2003 TRANSMISSION AR

S/N: BJK1-UP

PART OF 189-4620 POWER TRAIN AR

SMCS-3030, 3060, 3160

i01831415

NOTE	PART NUMBER	QTY	PART NAME						SEE PAGE
			1	2	3	4	5	6 (PRODUCT LEVEL)	
Y	205-3603	1	CONTROL GP-TRANSMISSION						191
Y	188-2009	1	DIFFERENTIAL & BEVEL GEAR GP						193
Y	203-2296	1	PLANETARY GP-TRANSMISSION						205

Y-SEPARATE ILLUSTRATION

<END>

POWER TRAIN

222-3351 UNIVERSAL JOINT GP

S/N: CCK1-UP

PART OF 178-6690 SHAFT GP-DRIVE

SMCS-3251, 3253

i01829885

NOTE	REF NO	GRAPHIC REF	PART NUMBER	QTY	PART NAME						SEE PAGE
					1	2	3	4	5	6 (PRODUCT LEVEL)	
	1	1	108-6587	2	BEARING						
	2	1	222-3352	1	TUBE						
M	3	1	6V-5843	8	BOLT (M10X1.50X45MM)						
	4	1	9X-2027	8	WASHER (11X18X2MM THK)						

M-METRIC PART

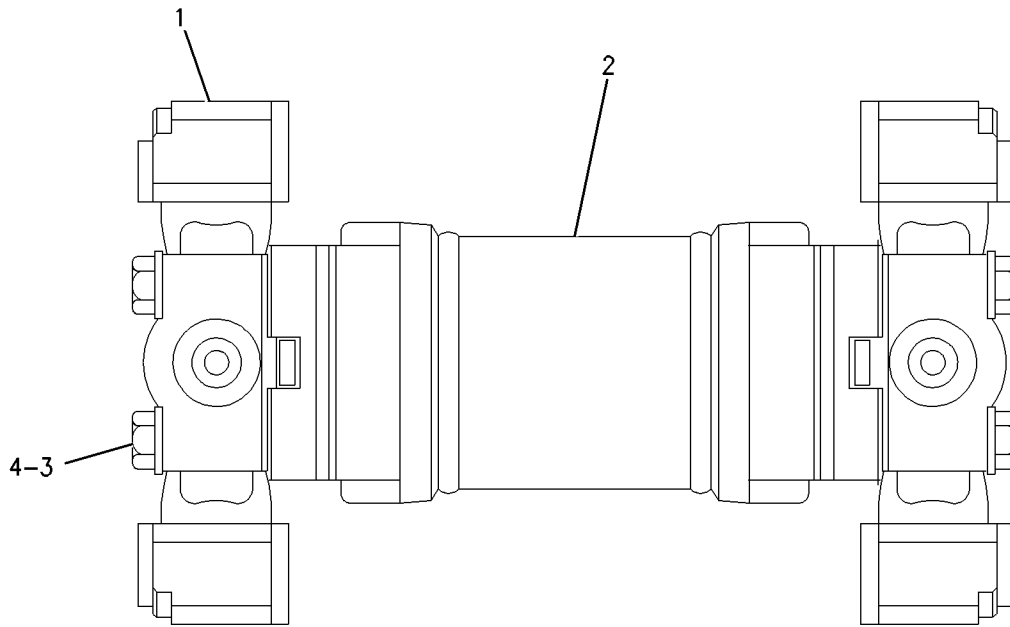

GRAPHIC #1

<END>

g00938014

POWER TRAIN

216-5338 VALVE GP-MODULATING-TRANSMISSION CONTROL

S/N: BJG1-UP

FIELD REPLACEMENT FOR 220-4324-PAGE 225

SMCS-3139

i01890932

NOTE	REF NO	GRAPHIC REF	PART NUMBER	QTY	PART NAME						SEE PAGE
					1	2	3	4	5	6 (PRODUCT LEVEL)	
1	1	1	6V-3965	1	FITTING AS						
2	1	1	145-1144	1	COIL AS						
3	1	1	164-2108	1	WASHER (13.03X25.4X2.38MM THK)						
4	1	1	167-9524	1	NUT-SELF LOCKING (1/2-28 THD)						
5	1	1		1	VALVE AS						
6	1	1	3J-1907	1	SEAL-O-RING						

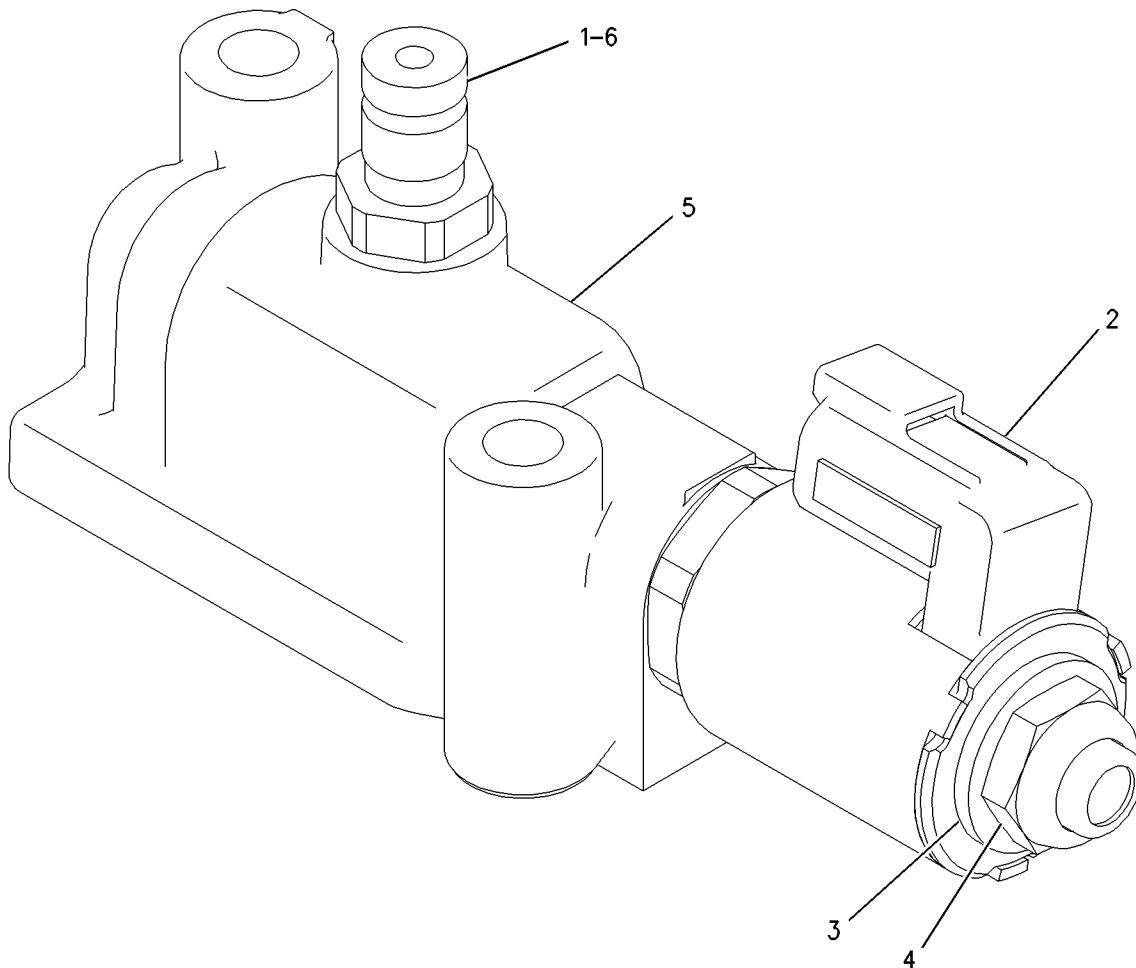

GRAPHIC #1

<END>

g00913352

POWER TRAIN

220-4324 VALVE GP-MODULATING-TRANSMISSION CONTROL

S/N: B JG1-UP

PART OF 205-3603 CONTROL GP-TRANSMISSION
FIELD REPLACEMENT ORDER 216-5338-PAGE 224

SMCS-3139

i01892773

NOTE	REF NO	GRAPHIC REF	PART NUMBER	QTY	PART NAME						SEE PAGE
					1	2	3	4	5	6 (PRODUCT LEVEL)	
	1	1	145-1144	1	COIL AS						
	2	1	164-2108	1	WASHER (13.03X25.4X2.38MM THK)						
	3	1	167-9524	1	NUT-SELF LOCKING (1/2-28 THD)						
	4	1	216-5344	1	VALVE AS						
		1	118-3731	1	SPRING						
		1	112-5282	1	SEAL-O-RING						
		1	117-2983	1	SEAL-O-RING						
		1	9N-1756	1	SEAL-O-RING						
	5	1	3J-1907	1	SEAL-O-RING						
	6	1	9S-4191	1	PLUG						

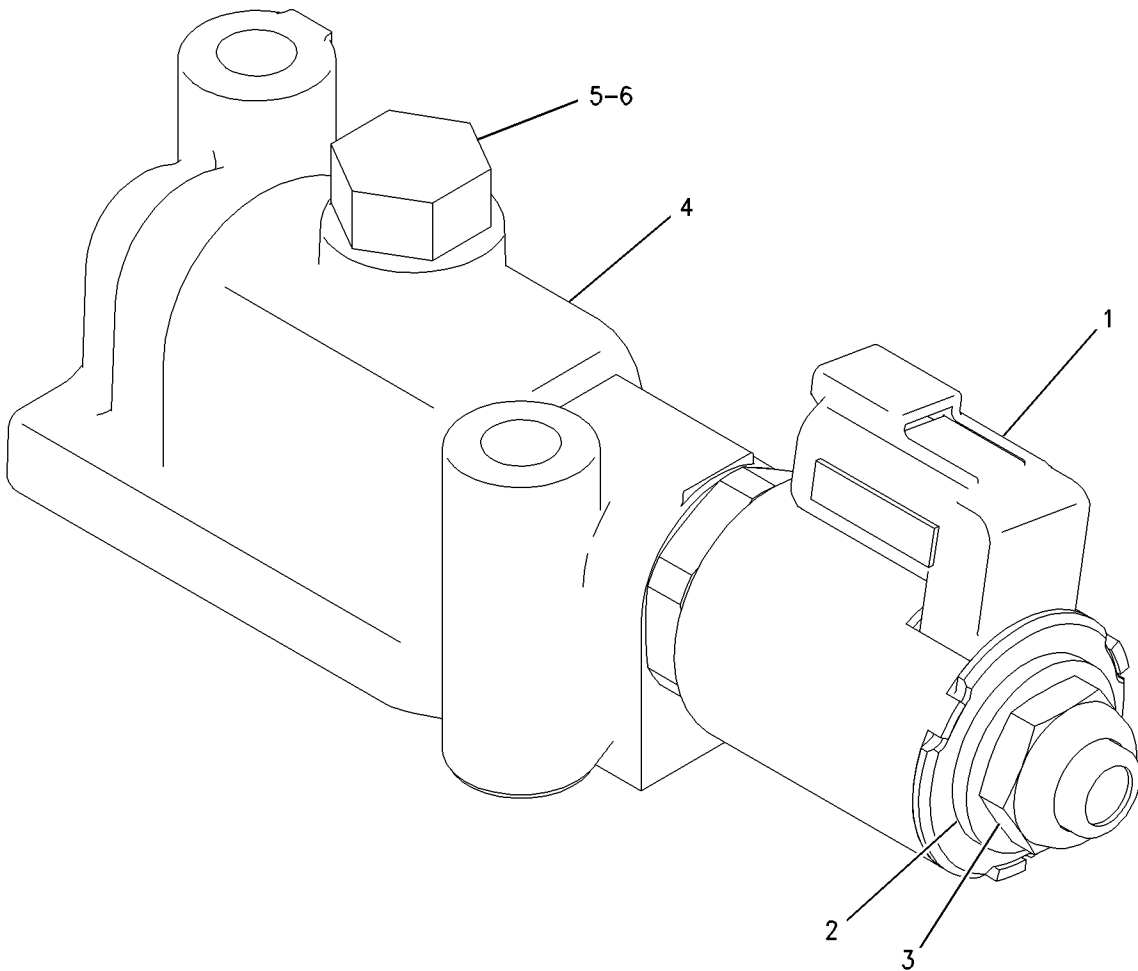

GRAPHIC #1

<END>

g00913356

POWER TRAIN

193-3849 VALVE GP-PRIORITY-POWER TRAIN OIL

S/N: CCK1-UP

PART OF 191-9530 LINES GP-POWER TRAIN OIL

SMCS-3180, 4320

i01832889

NOTE	REF NO	GRAPHIC REF	PART NUMBER	QTY	PART NAME						SEE PAGE
					1	2	3	4	5	6 (PRODUCT LEVEL)	
	1	1	5S-7816	1	SLUG						
	2	1	9S-8001	4	PLUG						
	3	1	108-6523	1	ADJUSTER AS						
		1	4K-2039	1	SEAL-O-RING						
		1	7M-8485	1	SEAL-O-RING						
		1	8T-4223	1	WASHER-HARD (13.5X25.5X3MM THK)						
		1	9U-8069	1	PLUG						
M		1	09S-1207	1	NUT (M12X1.75 THD)						
		1	101-9754	1	SCREW-ADJUSTMENT						
	4	1	110-9734	1	VALVE						
	5	1	140-2964	1	RETAINER AS						
	6	1	150-7938	1	SPRING						
	7	1	153-4247	1	STOP						
	8	1	173-2472	1	SPOOL AS						
		1	5M-9548	1	SPRING						
		1	8M-2537	1	RETAINER						
		1	9M-4313	1	POPPET						
		1	173-0887	1	RING-RETAINING						
	9	1	9S-4191	3	PLUG						
Y	10	1	198-4607	1	VALVE GP-SOLENOID						231
	11	1	9S-8004	3	PLUG						
	12	1	217-2730	1	ORIFICE						
	13	1	1P-4578	2	FLANGE-HALF						
	14	1	2S-4078	1	SEAL-O-RING						
	15	1	3J-1907	6	SEAL-O-RING						
	16	1	4J-7533	4	SEAL-O-RING						
	17	1	8C-3101	1	SEAL-O-RING						
	18	1	8C-3206	8	FLANGE-HALF						
	19	1	8T-4121	26	WASHER-HARD (11X21X2.5MM THK)						
M	20	1	8T-4196	20	BOLT (M10X1.5X35MM)						
M	21	1	8T-4198	6	BOLT (M10X1.5X100MM)						

M-METRIC PART

Y-SEPARATE ILLUSTRATION

POWER TRAIN

193-3849 VALVE GP - PRIORITY (contd.)

i01832889

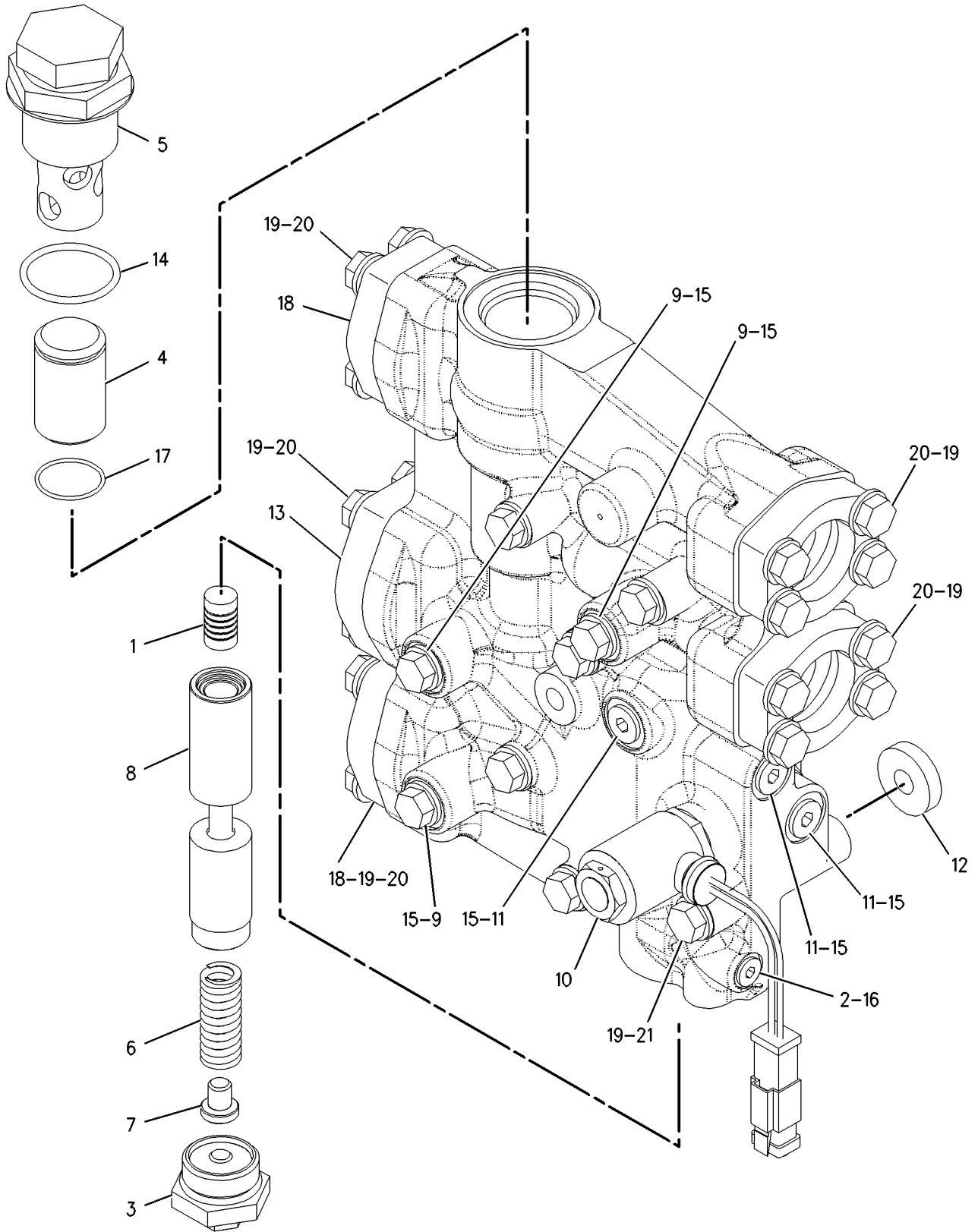

GRAPHIC #1

<END>

g00942207

POWER TRAIN

6Y-8473 VALVE GP-RELIEF-POWER TRAIN OIL

S/N: CCK1-UP

PART OF 191-9530 LINES GP-POWER TRAIN OIL

SMCS-3133, 3182

i01823044

NOTE	REF NO	GRAPHIC REF	PART NUMBER	QTY	PART NAME						SEE PAGE
					1	2	3	4	5	6 (PRODUCT LEVEL)	
M	3	1	8T-4136	4	BOLT (M10X1.5X25MM)						
	4	1	8T-4121	4	WASHER-HARD (11X21X2.5MM THK)						
	5	1	3J-1907	1	SEAL-O-RING						
	6	1	6V-3965	1	FITTING AS						
B	7	1	4M-1751	3	SPACER (15.09X0.4MM THK)						
B	8	1	5S-7001	5	SPACER (7.54X14.15X.9MM THK)						
	9	1	8M-4986	3	SEAL-O-RING						
	10	1	2S-1382	1	SPRING (.094X.594X1.97IN)						
	11	1	2S-1384	1	SPOOL AS-RELIEF						
		1	5M-9548	1	SPRING						
		1	7M-8592	1	RING-RETAINING						
		1	8M-2538	1	POPPET						
		1	8M-4409	1	RETAINER						
	12	1	6V-4365	1	SEAL-O-RING						
	13	1	4M-8239	2	COVER						
	14	1	6Y-4365	1	FENDER AS-LH						
M	15	1	8T-0643	3	BOLT (M10X1.50X80MM)						
	16	1	6V-5839	3	WASHER (11X21X2.5MM THK)						

B-USE AS REQUIRED
M-METRIC PART

POWER TRAIN

6Y-8473 VALVE GP-RELIEF (contd.)

i01823044

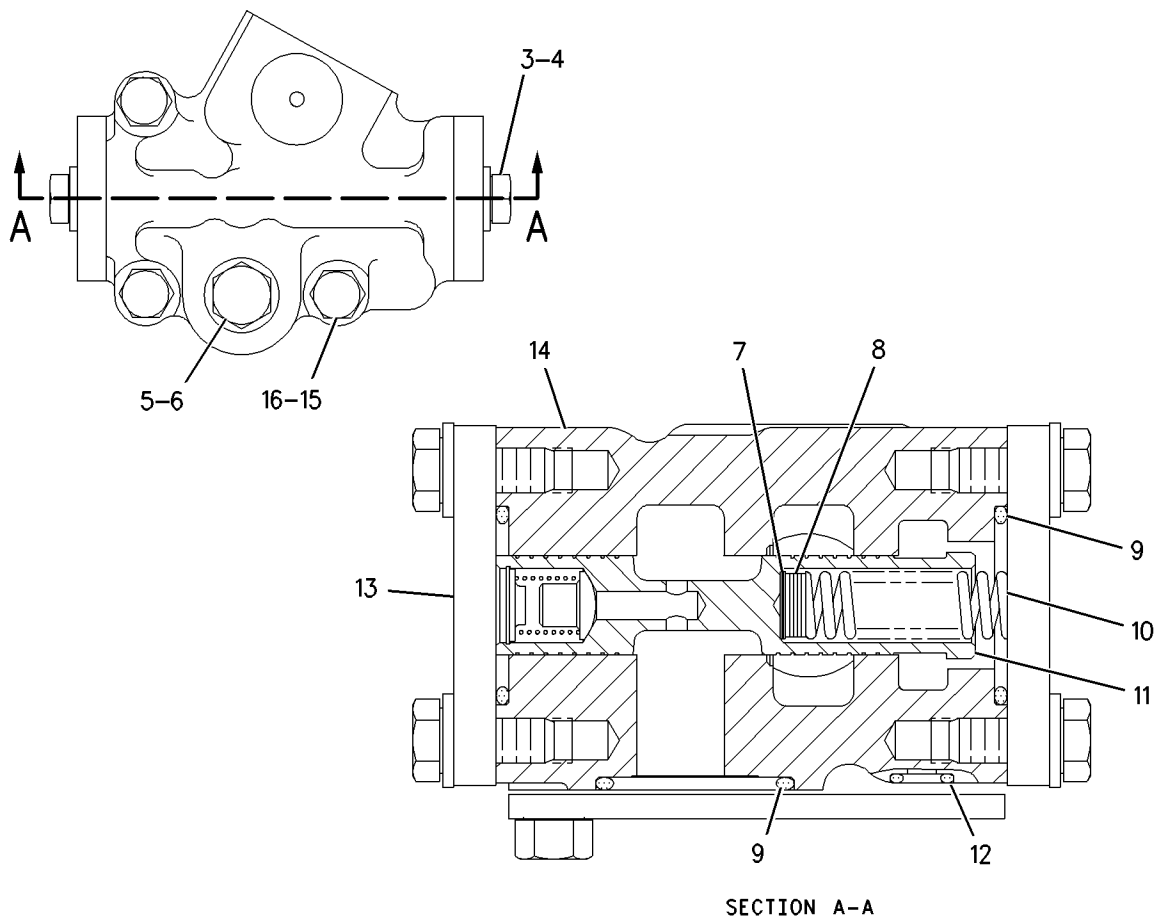

GRAPHIC #1

<END>

g00937011

POWER TRAIN

205-3602 VALVE GP-RELIEF-TRANSMISSION CONTROL

S/N: BJJ1-UP

PART OF 205-3603 CONTROL GP-TRANSMISSION

SMCS-3133, 3182

i01829866

NOTE	REF NO	GRAPHIC REF	PART NUMBER	QTY	PART NAME						SEE PAGE
					1	2	3	4	5	6 (PRODUCT LEVEL)	
	1	1	200-8498	1	MANIFOLD						
	2	1	106-9214	1	PLATE						
	3	1	2B-2695	6	BOLT (5/16-18X0.875 IN)						
	4	1	9M-1974	7	WASHER-HARD (8.8X16X2MM THK)						
	5	1	109-3968	1	SPOOL AS-RELIEF						
	6	1	106-9212	1	SPRING						
	7	1	109-3969	1	STOP						
	8	1	4M-5905	1	SCREW-ADJUSTMENT (5/16-18X1 IN)						
	9	1	5B-3180	1	NUT (5/16-18 THD)						
	10	1	6Y-4638	1	PLUG-HEX SOCKET						
	11	1	7M-8485	1	SEAL-O-RING						
	12	1	2M-7041	1	SLUG						
	13	1	9S-8001	7	PLUG						
	14	1	4J-7533	7	SEAL-O-RING						

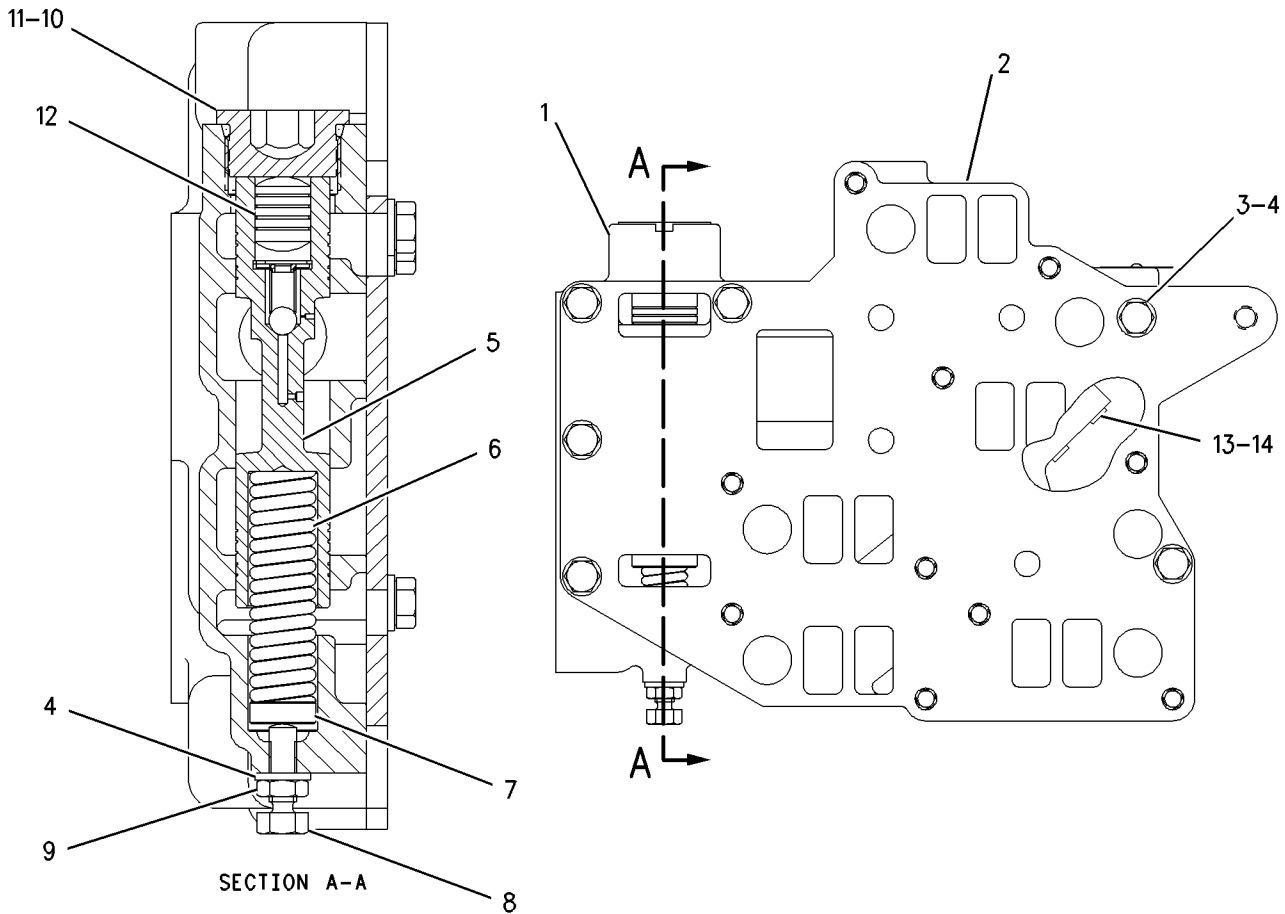

GRAPHIC #1

<END>

g00909569

POWER TRAIN

198-4607 VALVE GP-SOLENOID-POWER TRAIN OIL PRIORITY VALVE

S/N: CCK1-UP

PART OF 193-3849 VALVE GP-PRIORITY

SMCS-4282, 5479

i01885464

NOTE	REF NO	GRAPHIC REF	PART NUMBER	QTY	PART NAME						SEE PAGE
					1	2	3	4	5	6 (PRODUCT LEVEL)	
	1	1	9X-7202	1	WASHER (13.59X23.88X1.02MM THK)						
	2	1	156-5970	1	NUT (1/2-20-2B THD)						
	3	1	213-8760	1	COIL AS						
		1	1S-9593	2	STRAP-CABLE						
		1	102-8802	1	KIT-RECEPTACLE (2 PIN)						
					(INCLUDES RECEPTACLE AS & WEDGE)						
		1	186-3735	2	PIN-CONNECTOR						
		1	033-6032	1	SEAL-O-RING						
4		1	198-4605	1	SPOOL AS						
		1	9X-7202	1	WASHER (13.59X23.88X1.02MM THK)						
		1	156-5970	1	NUT (1/2-20-2B THD)						
					AVAILABLE REPAIR KIT(S) :						
			7T-4515	1	KIT-SEAL (SOLENOID VALVE)						
					(INCLUDES SEALS)						

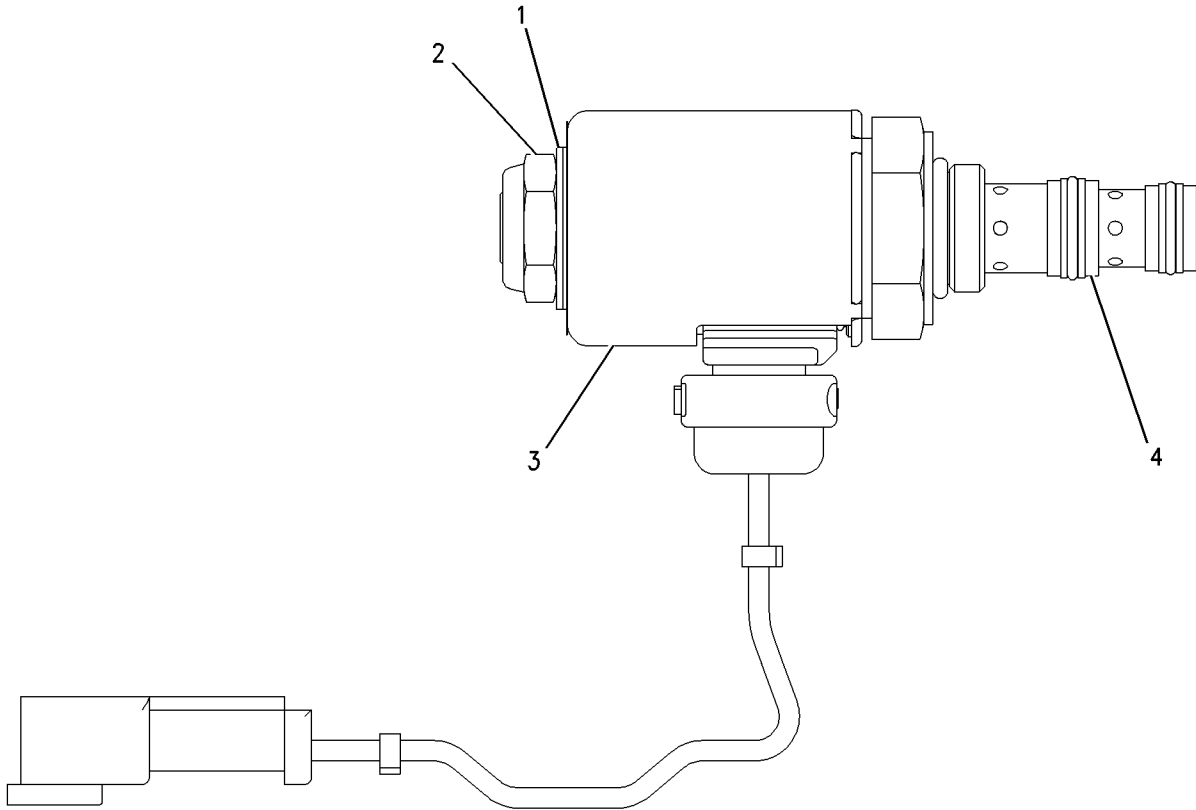

GRAPHIC #1

<END>

g00845356

POWER TRAIN

201-7269 VALVE GP-TRANSMISSION CONTROL

S/N: CCK1-UP

PART OF 201-7274 VALVE GP-CONTROL

SMCS-3073

i01833567

NOTE	REF NO	GRAPHIC REF	PART NUMBER	QTY	PART NAME						SEE PAGE
					1	2	3	4	5	6 (PRODUCT LEVEL)	
Z	1	1		1	BODY-VALVE						
	2	1	188-7067	2	SPRING						
	3	1	188-7068	2	RETAINER						
	4	1	188-7069	2	PISTON-LOAD						
	5	1	108-4430	2	SPRING						
	6	1	110-2842	1	PLATE-END						
	7	1	137-6603	2	SPOOL						
	8	1	148-8410	2	PLUG AS						
					(EACH INCLUDES)						
		1	2M-9780	1	SEAL-O-RING						
		1	9S-4190	1	PLUG						
	9	1	148-8409	2	PLUG AS						
					(EACH INCLUDES)						
		1	3D-2824	1	SEAL-O-RING						
		1	9S-8008	1	PLUG						
	10	1	6J-2419	2	SEAL-O-RING						
M	11	1	7X-2537	2	BOLT (M8X1.25X35MM)						
	12	1	8T-4224	2	WASHER-HARD (8.8X16X2MM THK)						
M	13	1	8T-7547	2	BOLT (M8X1.25X30MM)						

M- METRIC PART

Z- NOT SERVICED SEPARATELY

POWER TRAIN

201-7269 VALVE GP-TRANSMISSION CONTROL (contd.)

i01833567

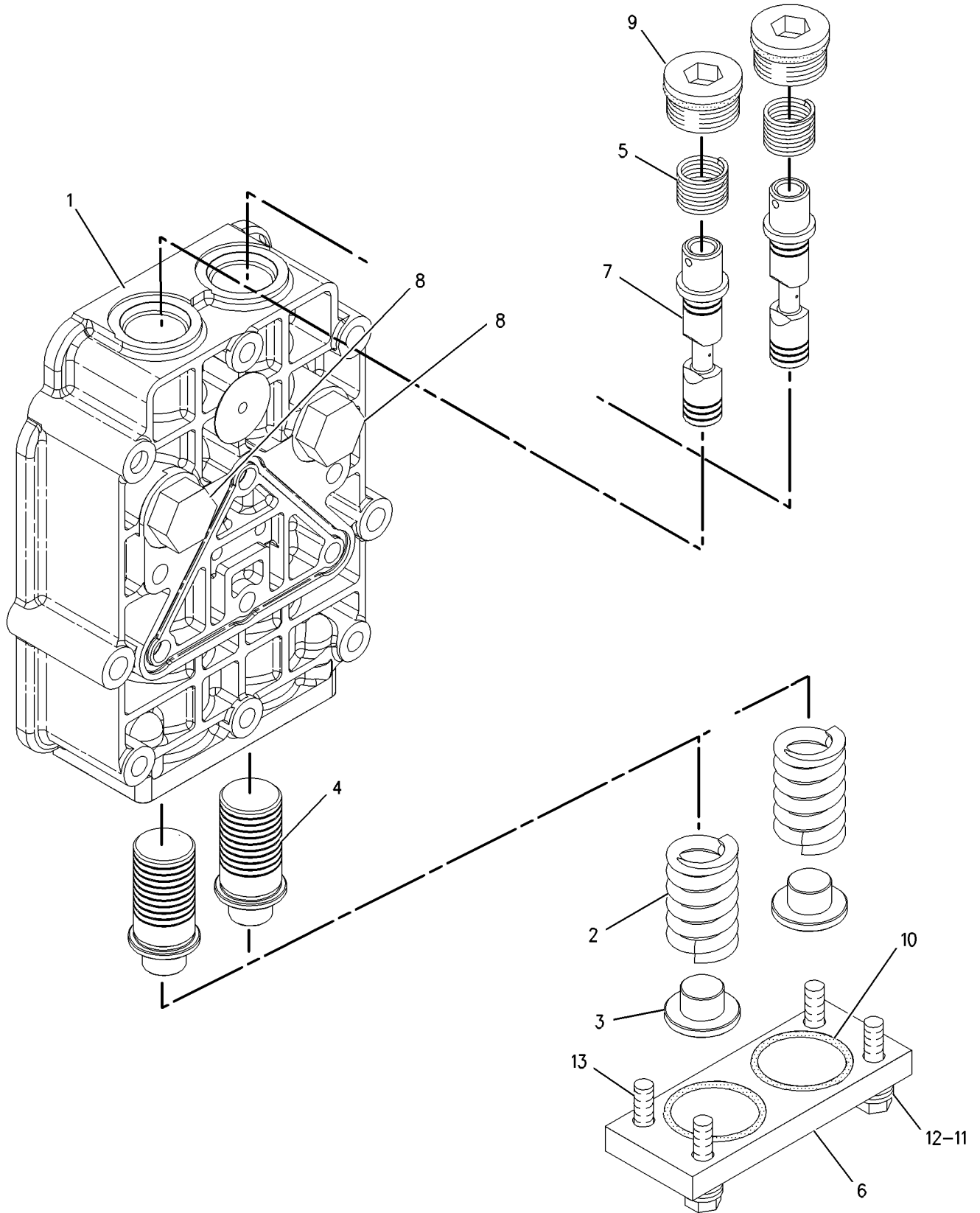

GRAPHIC #1

<END>

g00936934

FRAME AND BODY

188-7304 CASE & FRAME GP

S/N: CCK1-UP

PART OF 189-4619 CHASSIS AR

SMCS-7051

i01831274

NOTE	REF NO	GRAPHIC REF	PART NUMBER	QTY	PART NAME						SEE PAGE
					1	2	3	4	5	6 (PRODUCT LEVEL)	
	1	1	3B-8489	2	FITTING-GREASE (1/8-27 THD) (CASE & FRAME)						
	2	1	8G-6683	1	RAIL AS						
	3	1	8G-6684	1	RAIL AS						
	4	1	106-8186	1	VALVE-DRAIN (CASE)						
	5	1	106-8187	1	PLUG (CASE DRAIN)						
	6	1	188-7303	1	CASE & FRAME AS						
	6A	1	5K-9660	2	CLIP						
M	6B	1	6V-1820	2	BOLT (M10X1.50X30MM)						
		1	8T-4121	2	WASHER-HARD (11X21X2.5MM THK)						
	7	1	191-1734	1	RING						
	8	1	2D-9572	1	SEAL-O-RING						
	9	1	6F-0711	1	SEAL-O-RING (CASE DRAIN PLUG)						
	10	1	7X-7729	6	WASHER (11X25X3MM THK)						
M	11	1	8C-8992	4	BOLT-LOCKING (M12X1.75X30MM)						
M	12	1	8T-4137	6	BOLT (M10X1.5X20MM)						
	13	1	8T-4223	4	WASHER-HARD (13.5X25.5X3MM THK)						
	14	1	1A-2223	4	DOWEL						
	15	1	8T-4123	8	WASHER-PLATED (22X35X3.5MM THK)						
M	16	1	8T-6430	8	BOLT (M20X2.5X50MM)						
	17	1	192-4089	1	PLATE AS						
	18	1	195-2709	1	PLATE AS						
					(EACH PLATE AS INCLUDES)						
		1	9R-2672	1	BOSS (M10X20MM)						

M-METRIC PART

FRAME AND BODY

188 - 7304 CASE & FRAME GP (contd.)

i01831274

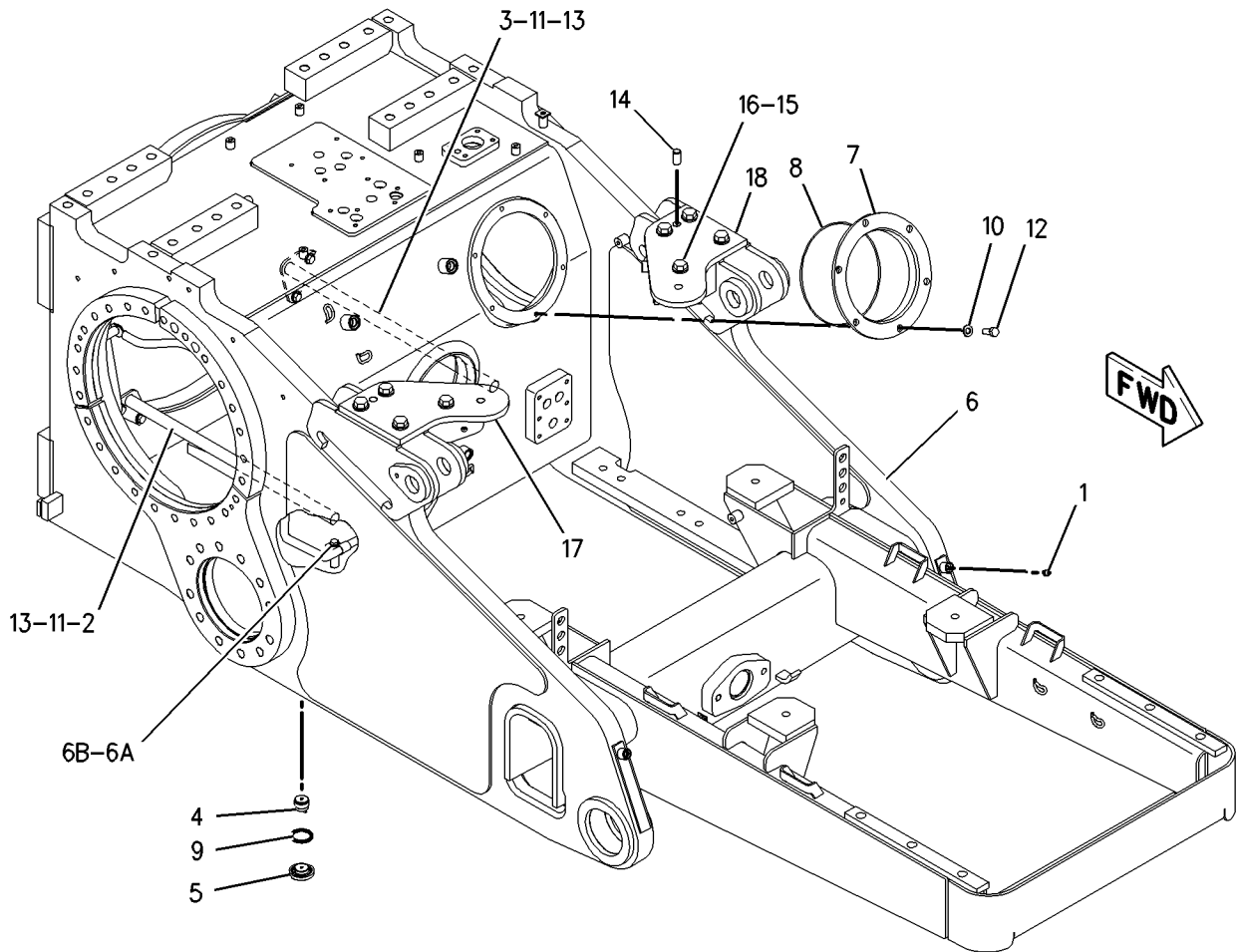

GRAPHIC #1

<END>

g00918378

FRAME AND BODY

107-4068 DRAWBAR GP

S/N: CCK1-UP

PART OF 189-4619 CHASSIS AR

SMCS-7105, 7119

i00598296

NOTE	REF NO	GRAPHIC REF	PART NUMBER	QTY	PART NAME						SEE PAGE
					1	2	3	4	5	6 (PRODUCT LEVEL)	
M	1	1	7X-2565	12	BOLT (M20X2.5X100MM)						
	2	1	8T-4123	12	WASHER-PLATED (3.5MM THK)						
	3	1	7B-0863	1	LATCH-PIN						
	4	1	8G-7085	1	PIN AS						
	5	1	7F-9543	1	COLLAR						
M	6	1	8T-4140	1	BOLT (M16X2.0X60MM)						
M	7	1	8T-4778	1	LOCKNUT (M16X2.00 THD)						
	8	1	130-9764	1	DRAWBAR AS						
	9	1	1P-1547	1	PLATE-LOCKING						
	10	1	3G-7828	1	PLATE						

M-METRIC PART

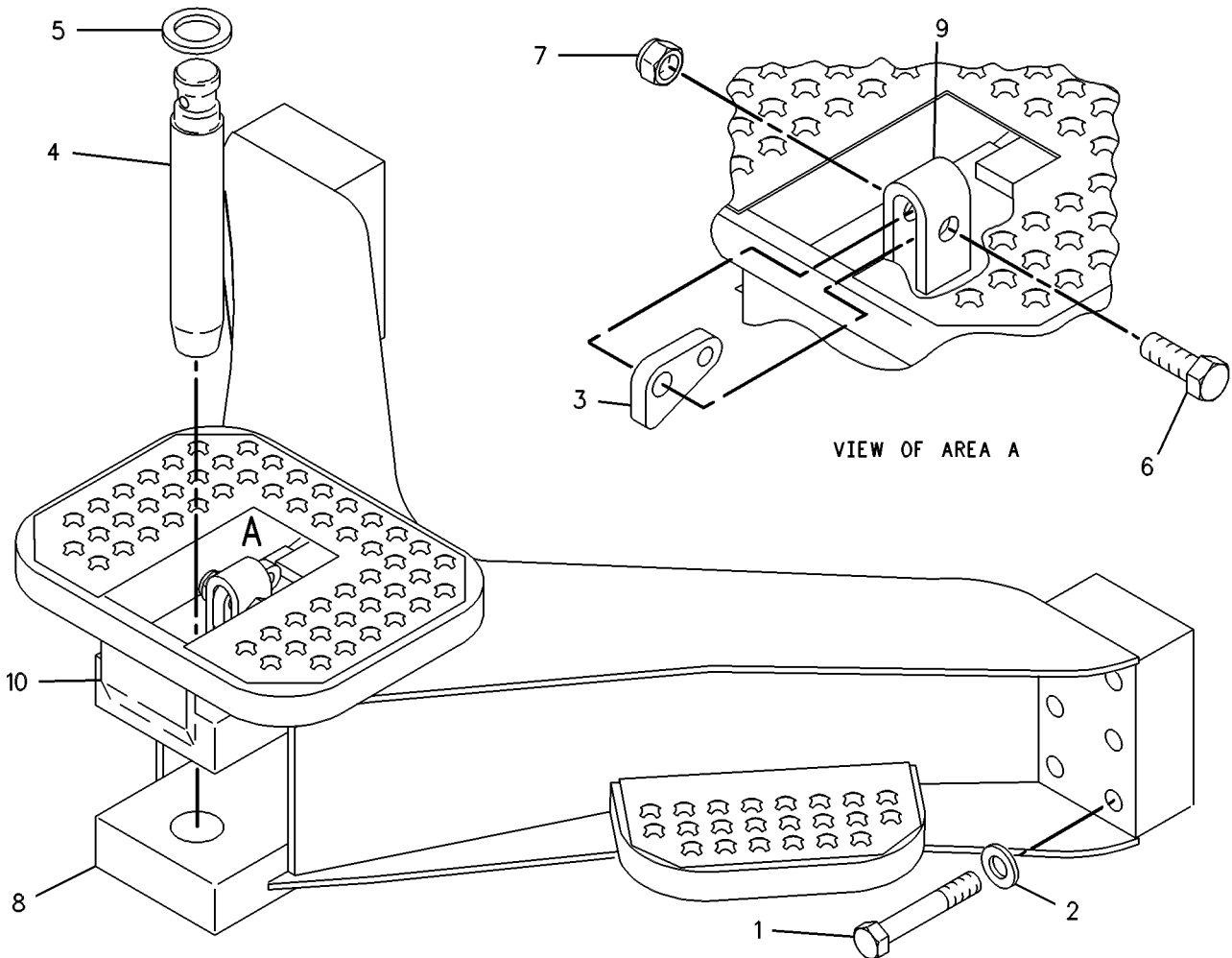

GRAPHIC #1

<END>

g00267467

FRAME AND BODY

155-7706 ENCLOSURE GP

S/N: CCK1-UP

PART OF 189-4619 CHASSIS AR

SMCS-7153

i01874496

NOTE	REF NO	GRAPHIC REF	PART NUMBER	QTY	PART NAME	SEE PAGE
	1	1	3V-7689	1	HANDLE AS	
M	2	1	8T-2910	1	NUT-WING	
	3	1	135-5001	1	ROD	
	4	1	155-7725	1	BRACKET AS	
M		1	8T-3490	2	NUT-WELD (M10X1.5 THD)	
	5	1	155-7738	1	BRACKET AS	
M		1	8T-3490	2	NUT-WELD (M10X1.5 THD)	
	6	1	155-7739	2	PLATE AS	
					(EACH INCLUDES)	
M		1	8T-3490	3	NUT-WELD (M10X1.5 THD)	
	7	1	155-7785	1	GUARD AS	
		1	8G-5623	1	HINGE	
	8	1	177-1570	3	LATCH AS	
					(EACH INCLUDES)	
J		1	217-0733	1	LOCK AS	
	9	1	212-3511	3	LATCH (CAM)	
	10	1	213-9689	2	BRACKET	
	11	1	214-0997	1	BRACKET AS (LH)	
M		1	8T-5413	1	STUD-WELD (M10X1.5X25MM OAL)	
M		1	8T-3490	4	NUT-WELD (M10X1.5 THD)	
	12	1	214-0998	1	BRACKET AS (RH)	
M		1	8T-5413	1	STUD-WELD (M10X1.5X25MM OAL)	
M		1	8T-3490	3	NUT-WELD (M10X1.5 THD)	
	13	1	214-4636	3	CABLE	
	14	1	216-6033	1	SCREEN AS	
M		1	8T-3490	4	NUT-WELD (M10X1.5 THD)	
M		1	8T-5413	1	STUD-WELD (M10X1.5X25MM OAL)	
	15	1	221-6878	1	COVER AS (BATTERY)	
M		1	8T-5413	1	STUD-WELD (M10X1.5X25MM OAL)	
M		1	8T-3490	2	NUT-WELD (M10X1.5 THD)	
	16	1	221-6879	1	COVER AS (LH)	
	17	1	221-6880	1	COVER AS (RH)	
		1	7T-1099	2	LINK	
	18	1	221-6887	2	BRACKET	
	19	1	222-6870	1	DOOR AS (LH)	
M		1	8T-4130	1	STUD (M6X1X18 MM)	
		1	117-5604	2	STUD	
		1	155-7772	1	HINGE AS (LH)	
	20	1	222-6871	1	DOOR AS (RH)	
		1	117-5604	1	STUD	
		1	155-7769	1	HINGE AS (RH)	
	21	1	223-0161	2	BRACKET	
	22	1	223-0162	1	BRACKET	
	23	1	099-3600	6	WASHER (12.7X30X4MM THK)	
	24	1	3B-4604	1	PIN-COTTER	
	25	1	4V-5091	3	GROMMET	
	26	1	7X-7729	34	WASHER (11X25X3MM THK)	
	27	1	7Y-8171	1	GROMMET	
	28	1	8T-4121	3	WASHER-HARD (11X21X2.5MM THK)	
M	29	1	8T-4133	12	NUT (M10X1.5 THD)	
M	30	1	8T-4136	18	BOLT (M10X1.5X25MM)	
M	31	1	8T-4139	8	BOLT (M12X1.75X30MM)	
M	32	1	8T-4194	1	BOLT (M12X1.75X50MM)	
M	33	1	8T-4195	4	BOLT (M10X1.5X30MM)	
	34	1	8T-4223	14	WASHER-HARD (13.5X25.5X3MM THK)	
M	35	1	8T-4244	8	NUT (M12X1.75 THD)	

FRAME AND BODY

155-7706 ENCLOSURE GP (contd.)

i01874496

NOTE	REF NO	GRAPHIC REF	PART NUMBER	QTY	PART NAME	SEE PAGE
					1 2 3 4 5 6 (PRODUCT LEVEL)	
M	36	1	8T-4956	2	BOLT (M12X1.75X35MM)	
BD	37	1	201-4065		SEAL	
BD	38	1	201-4066		SEAL	
BD	39	1	202-5293		SEAL	

B - USE AS REQUIRED
D - ORDER BY THE METER
J - REQUIRES 5P8500 KEY
M - METRIC PART

FRAME AND BODY

155-7706 ENCLOSURE GP (contd.)

i01874496

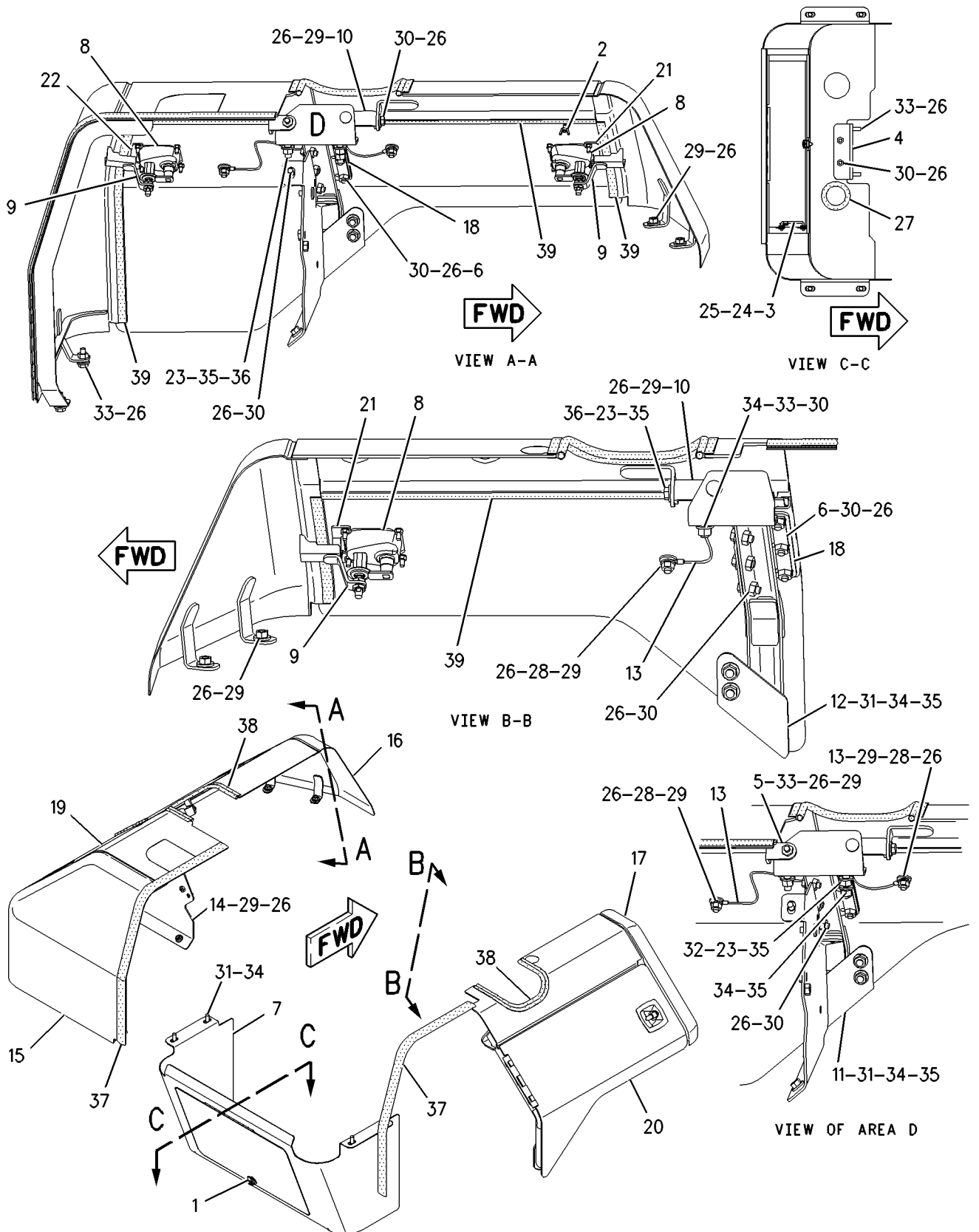

GRAPHIC #1

<END>

g00956543

FRAME AND BODY

155-7705 FENDER GP

S/N: CCK1-UP

PART OF 189-4619 CHASSIS AR

SMCS-7252

i01828469

NOTE	REF NO	GRAPHIC REF	PART NUMBER	QTY	PART NAME						SEE PAGE
					1	2	3	4	5	6 (PRODUCT LEVEL)	
	1	1	3W-2647	2	SPACER (13.5X30X10MM THK)						
	2	1	155-7737	1	FENDER AS-RH						
	3	1	155-7742	1	FENDER AS-LH						
	4	1	5P-1076	12	WASHER-HARD (13.5X30X4MM THK)						
	5	1	7X-0513	2	WASHER-HARD (17X30X5MM THK)						
M	6	1	8T-4193	2	BOLT (M16X2X50MM)						
M	7	1	8T-4194	12	BOLT (M12X1.75X50MM)						
	8	1	221-2718	6	BUMPER						
M	9	1	8T-4956	2	BOLT (M12X1.75X35MM)						

M-METRIC PART

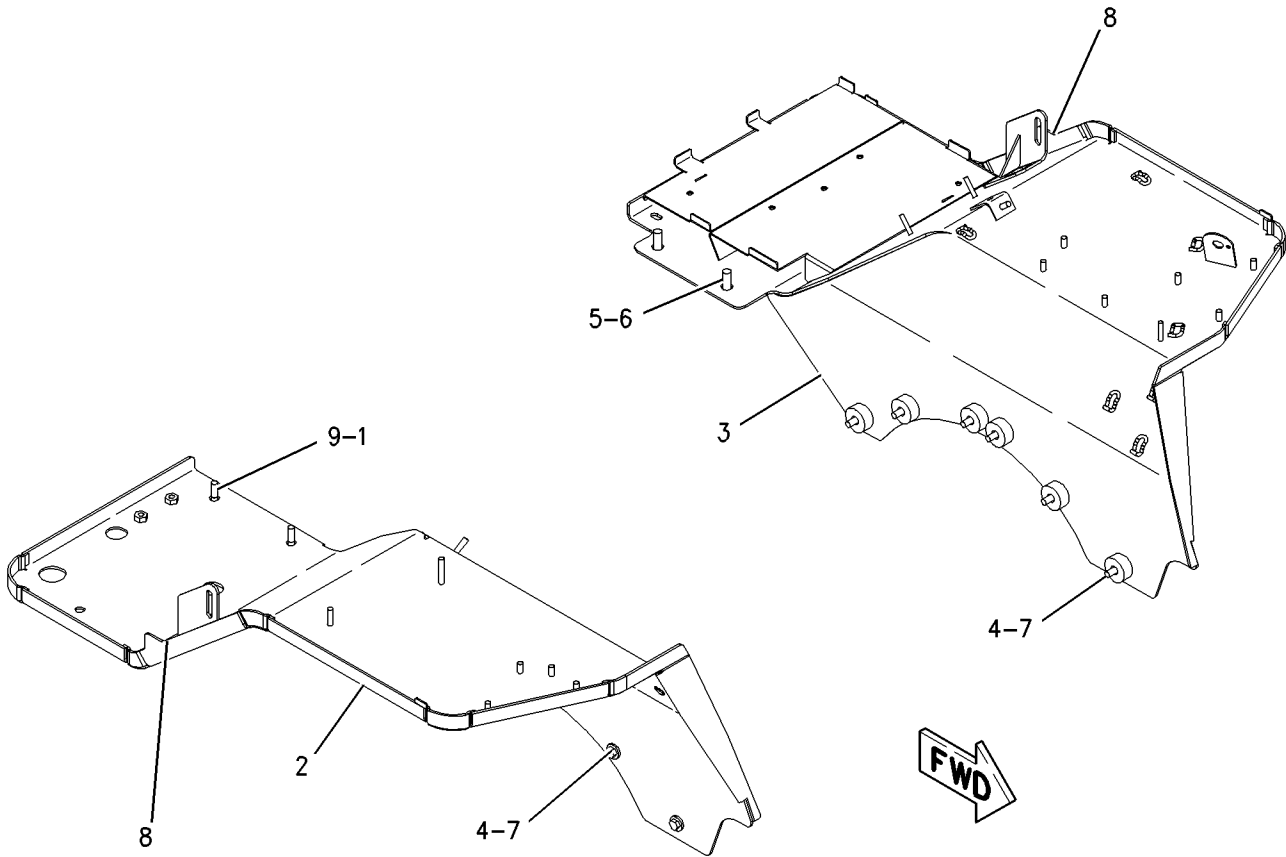

GRAPHIC #1

<END>

g00918995

FRAME AND BODY

195-1045 GRID GP-SAND BLAST ERODING

S/N: CCK1-UP

CANNOT BE USED WITH , 195-1043-PAGE 81
AN ATTACHMENT

SMCS-7179

i01830836

NOTE	REF NO	GRAPHIC REF	PART NUMBER	QTY	PART NAME						SEE PAGE
					1	2	3	4	5	6 (PRODUCT LEVEL)	
	1	1	195-2804	1	GRID GP-SAND BLAST ERODING						
	2	1	8T-4121	9	WASHER-HARD (11X21X2.5MM THK)						
M	3	1	8T-4136	4	BOLT (M10X1.5X25MM)						
M	4	1	8T-4195	5	BOLT (M10X1.5X30MM)						

M-METRIC PART

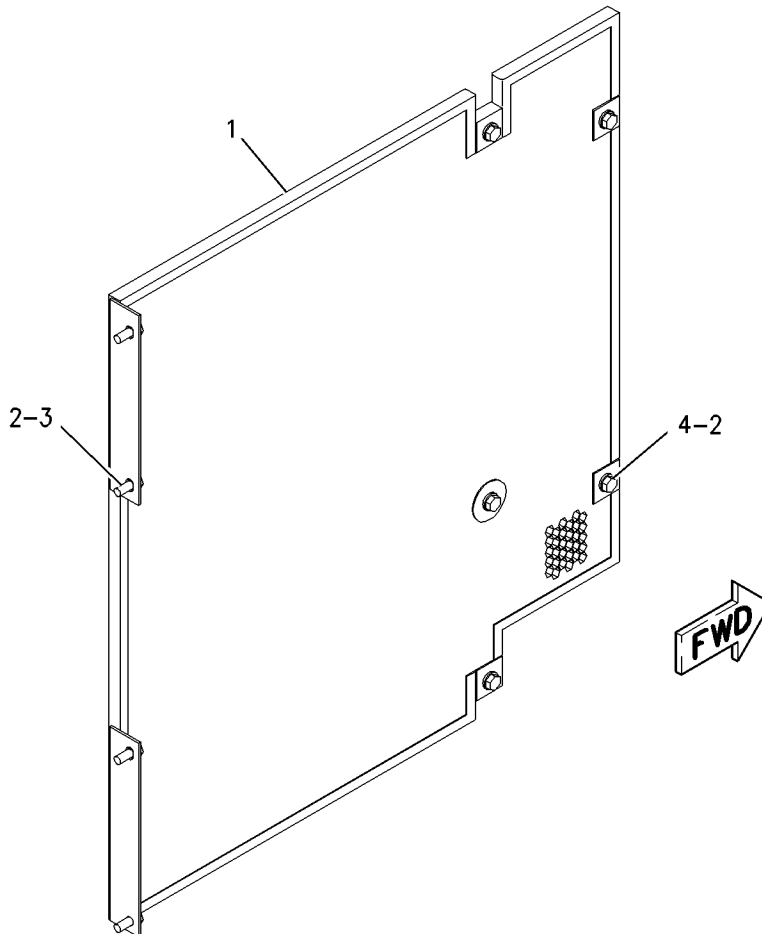

GRAPHIC #1

<END>

g00937531

FRAME AND BODY

155-9366 GRILL GP-RADIATOR-HEAVY DUTY

S/N: CCK1-UP

AN ATTACHMENT

SMCS-7170

i01830134

NOTE	REF NO	GRAPHIC REF	PART NUMBER	QTY	PART NAME						SEE PAGE
					1	2	3	4	5	6 (PRODUCT LEVEL)	
	1	1	221-2721	1	GRILL AS						
M	2	1	8T-4193	2	BOLT (M16X2X50MM)						
	3	1	9X-8257	2	WASHER (17.5X30X3.5MM THK)						

M-METRIC PART

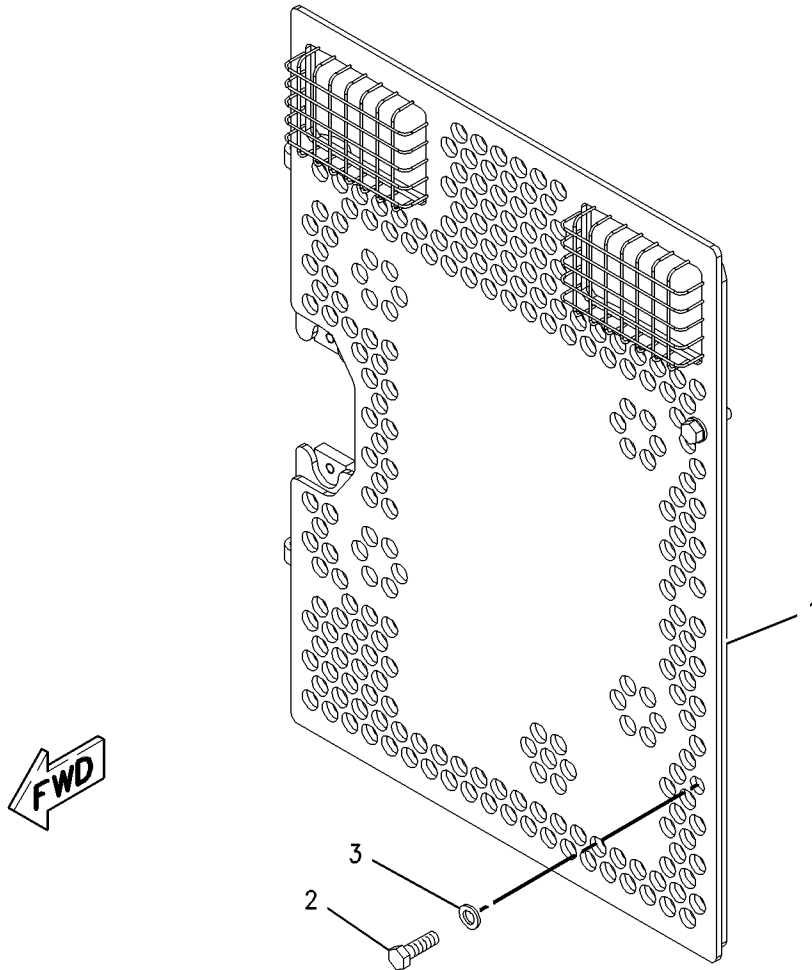

GRAPHIC #1

<END>

g00916996

FRAME AND BODY

191-9500 GUARD GP - BOTTOM

S/N: CCK1-UP

PART OF 189-4619 CHASSIS AR

SMCS-7153

i01831275

NOTE	REF NO	GRAPHIC REF	PART NUMBER	QTY	PART NAME						SEE PAGE
					1	2	3	4	5	6 (PRODUCT LEVEL)	
	1	1	110-3160	1	GUARD AS						
	2	1	110-3162	1	GUARD AS						
	3	1	122-4705	1	COVER AS						
	4	1	186-9980	1	GUARD AS						
	5	1	6C-9149	12	WASHER (22X50X10MM THK)						
	6	1	7X-0515	13	WASHER-HARD (17X35X5MM THK)						
M	7	1	7X-2553	13	BOLT (M16X2X40MM)						
	8	1	8T-4121	2	WASHER-HARD (11X21X2.5MM THK)						
M	9	1	8T-4136	2	BOLT (M10X1.5X25MM)						
M	10	1	8T-6430	12	BOLT (M20X2.5X50MM)						

M-METRIC PART

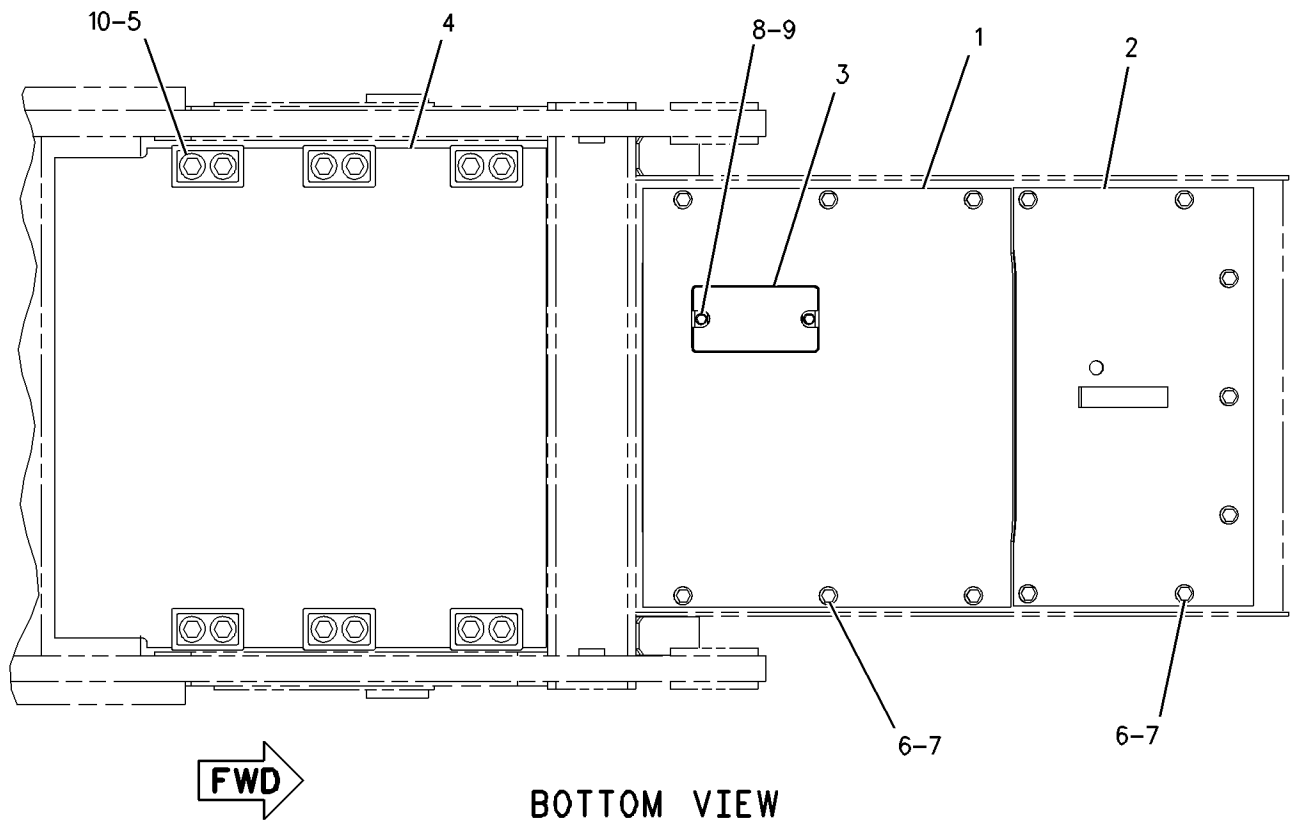

GRAPHIC #1

<END>

g00775472

FRAME AND BODY

191-9501 GUARD GP-BOTTOM-HEAVY DUTY

S/N: CCK1-UP

AN ATTACHMENT

SMCS-7153

i01835406

NOTE	REF NO	GRAPHIC REF	PART NUMBER	QTY	PART NAME						SEE PAGE
					1	2	3	4	5	6 (PRODUCT LEVEL)	
	1	1	186-9981	1	GUARD AS						
	2	1	110-3162	1	GUARD AS						
	3	1	110-3166	1	GUARD AS						
	4	1	122-4705	1	COVER AS						
	5	1	7X-0515	13	WASHER-HARD (17X35X5MM THK)						
	6	1	8T-4121	2	WASHER-HARD (11X21X2.5MM THK)						
M	7	1	7X-2553	7	BOLT (M16X2X40MM)						
M	8	1	8T-4136	2	BOLT (M10X1.5X25MM)						
M	9	1	8T-7338	6	BOLT (M16X2.0X45MM)						
	10	1	6C-9149	12	WASHER (22X50X10MM THK)						
M	11	1	6V-3532	12	BOLT (M20X2.5X60MM)						

M-METRIC PART

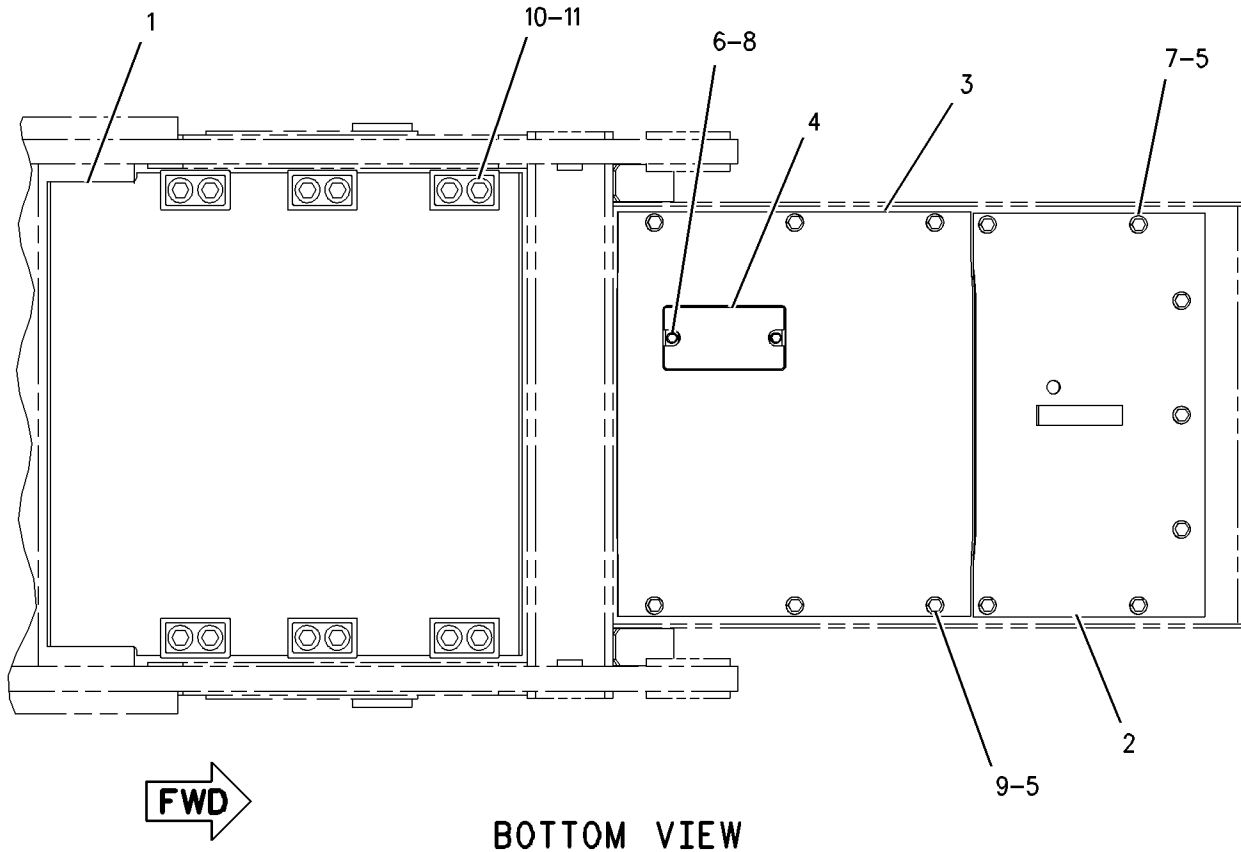

GRAPHIC #1

<END>

g00775494

FRAME AND BODY

155-7775 GUARD GP-FUEL TANK

S/N: CCK1-UP
AN ATTACHMENT

SMCS-1273

i01830132

NOTE	REF NO	GRAPHIC REF	PART NUMBER	QTY	PART NAME						SEE PAGE
					1	2	3	4	5	6 (PRODUCT LEVEL)	
	1	1	3W-2647	4	SPACER (13.5X30X10MM THK)						
	2	1	155-7776	1	GUARD AS						
M		1	8T-3597	6	NUT-WELD (M12X1.75 THD)						
M	3	1	7X-2577	4	BOLT (M24X3X90MM)						
M	4	1	8T-4183	4	BOLT (M12X1.75X40MM)						
	5	1	126-8928	4	WASHER-HARD						
	6	1	213-5161	1	FILM-STRIPE (D6N) (RH REAR FUEL TANK GUARD)						
	7	1	206-0332	1	FILM-STRIPE (D6N) (LH REAR FUEL TANK GUARD)						
	8	1	205-4955	1	FILM-STRIPE (D6N) (FUEL TANK GUARD)						

M-METRIC PART

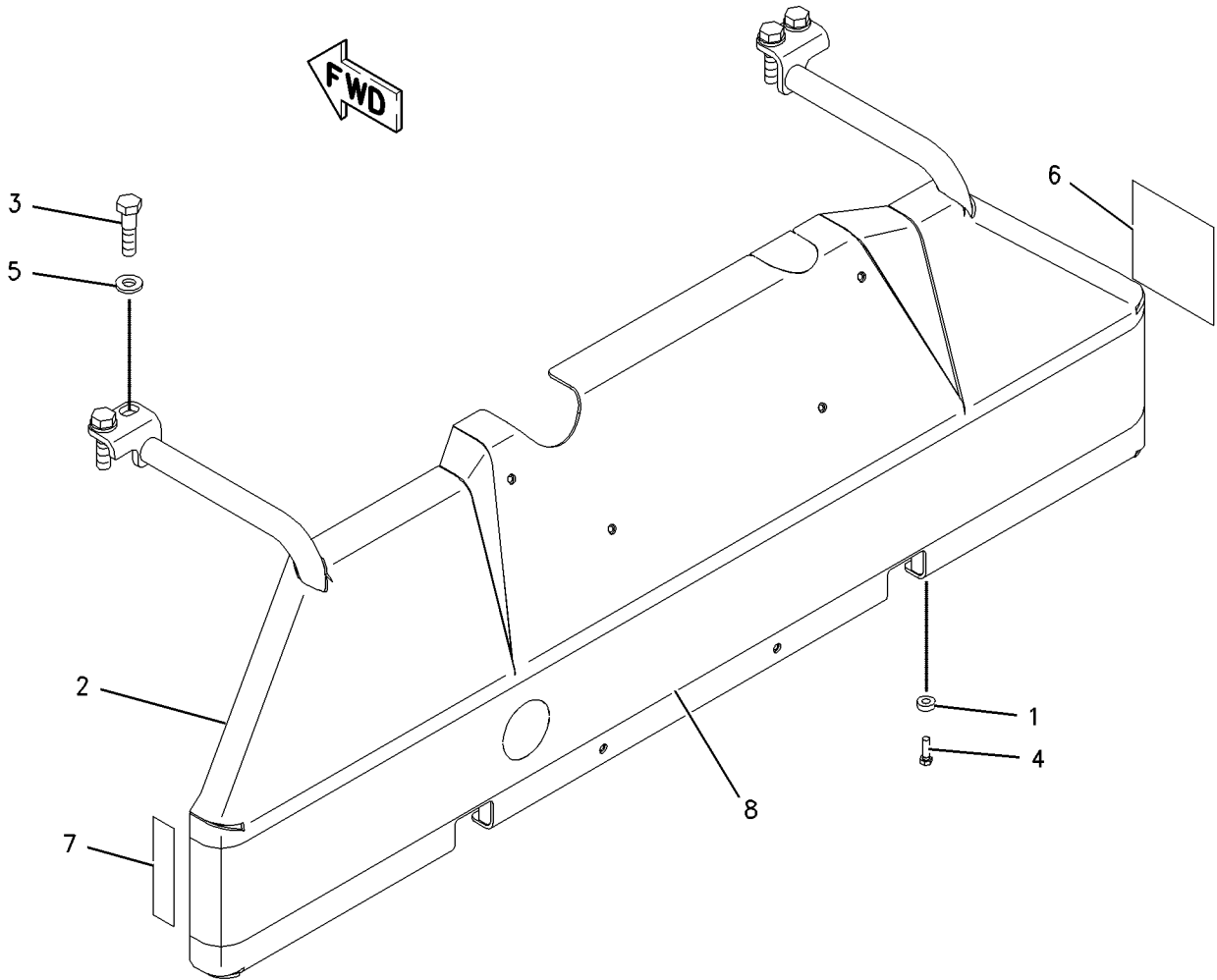

GRAPHIC #1

<END>

g00917900

FRAME AND BODY

210-6039 GUARD GP-POWER TRAIN FILTER-HEAVY DUTY

S/N: CCK1-UP

CANNOT BE USED WITH A WINCH
AN ATTACHMENT

SMCS-7150

i01877517

NOTE	REF NO	GRAPHIC REF	PART NUMBER	QTY	PART NAME						SEE PAGE
					1	2	3	4	5	6 (PRODUCT LEVEL)	
	1	1	210-6040	1	GUARD AS						
	1A	1	8G-5623	1	HINGE						

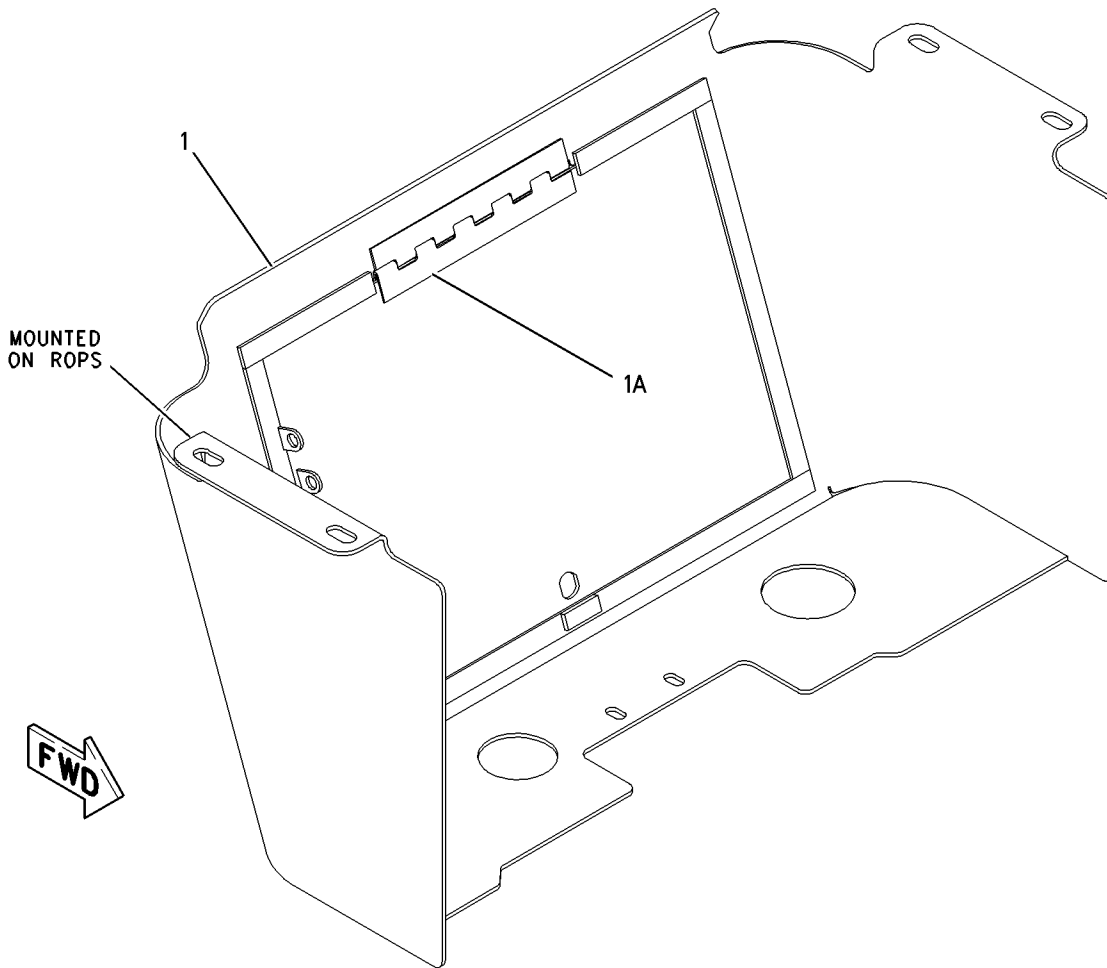

GRAPHIC #1

<END>

g00938219

FRAME AND BODY

155-7703 GUARD GP-RADIATOR

S/N: CCK1-UP

PART OF 189-4619 CHASSIS AR

SMCS-7155

i01828457

NOTE	REF NO	GRAPHIC REF	PART NUMBER	QTY	PART NAME						SEE PAGE
					1	2	3	4	5	6 (PRODUCT LEVEL)	
J	1	1	8C-8837	1	LOCK AS-CYLINDER						
	2	1	155-9320	1	CAM-LATCH						
	3	1	155-9321	1	CAP AS (DUST) (RADIATOR FILLER DOOR)						
	4	1	211-8504	1	GUARD GP-RADIATOR						
M	4A	1	8T-3612	2	NUT-WELD (M8X1.25 THD)						
	4B	1	7T-1099	6	LINK						
M	4C	1	8T-3490	11	NUT-WELD (M10X1.5 THD)						
M	4D	1	8T-4132	8	NUT (M16X2 THD)						
	4E	1	8Y-0709	1	CLIP						
	4F	1	9R-2672	1	BOSS (M10X20MM)						
	5	1	221-2719	4	BUMPER						
	6	1	221-2720	1	GRILL AS						
M	7	1	096-4885	2	LOCKNUT (M16X2 THD)						
M	8	1	3E-4320	4	SCREW (M3X0.5X10MM)						
M	9	1	7X-2553	2	BOLT (M16X2X40MM)						
M	10	1	7X-2554	2	BOLT (M16X2X70MM)						
	11	1	6K-6361	6	BUTTON-PLUG						
M	12	1	8T-4140	6	BOLT (M16X2X60MM)						
	13	1	8Y-1387	1	ROD						
	14	1	9X-8257	8	WASHER (17.5X30X3.5MM THK)						
	15	1	221-2718	4	BUMPER						

J-REQUIRES 5P8500 KEY
M-METRIC PART

FRAME AND BODY

155-7703 GUARD GP-RADIATOR (contd.)

i01828457

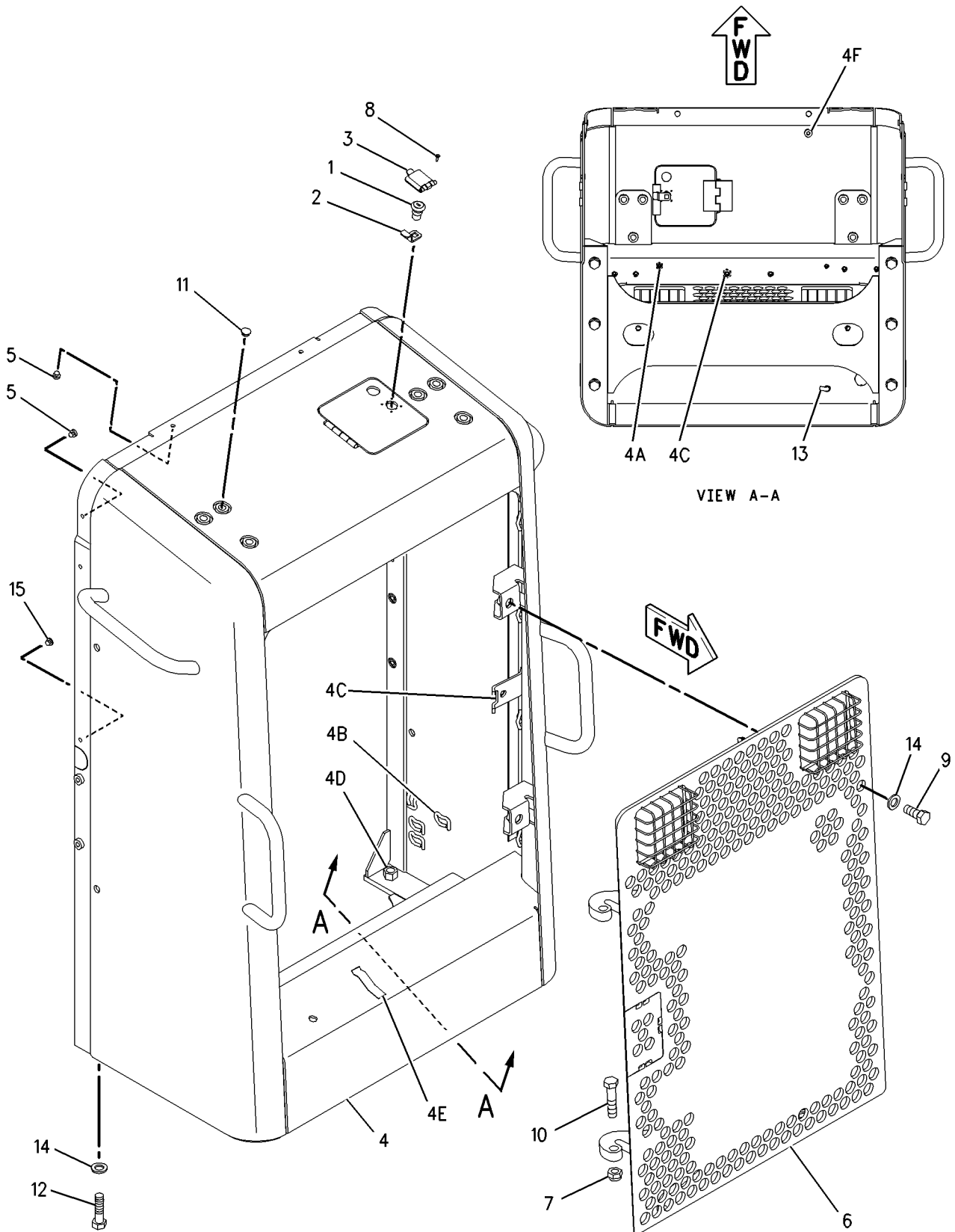

GRAPHIC #1

<END>

g00923131

FRAME AND BODY

205-6127 GUARD GP-TRACK GUIDE

S/N: CCK1-UP

PART OF 205-6136 GUIDING AR-UNDERCARRIAGE
AN ATTACHMENT

SMCS-4177

i01830997

NOTE	REF NO	GRAPHIC REF	PART NUMBER	QTY	PART NAME						SEE PAGE
					1	2	3	4	5	6 (PRODUCT LEVEL)	
	1	1	204-6365	16	SPACER (.8X35X15MM THK)						
	2	1	205-6160	4	GUIDE AS						
M	3	1	8T-4140	16	BOLT (M16X2X60MM)						

M-METRIC PART

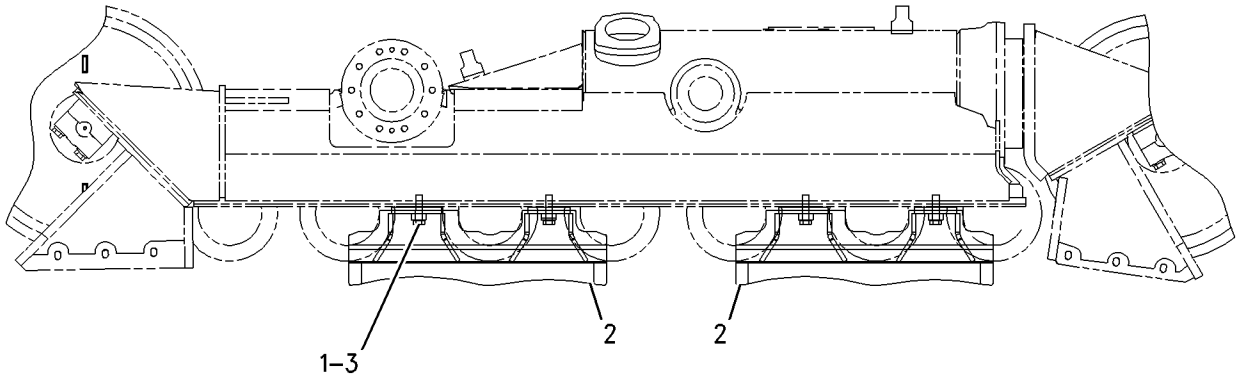

RIGHT SIDE VIEW

GRAPHIC #1

<END>

g00899177

FRAME AND BODY

205-6128 GUARD GP-TRACK ROLLER-EXTREME SERVICE

S/N: CCK1-UP

PART OF 205-6137 GUIDING AR-UNDERCARRIAGE
AN ATTACHMENT

SMCS-7152

i01831007

NOTE	REF NO	GRAPHIC REF	PART NUMBER	QTY	PART NAME						SEE PAGE
					1	2	3	4	5	6 (PRODUCT LEVEL)	
	1	1	204-6365	24	SPACER (.8X35X15MM THK)						
	2	1	205-6141	8	TUBE						
	3	1	205-6148	2	BRACKET AS						
	4	1	205-6149	2	BRACKET AS						
	5	1	205-6162	2	GUARD AS						
	6	1	205-6163	2	GUARD AS						
M	7	1	110-6969	8	BOLT-HEX HEAD						
	8	1	7X-0650	12	WASHER-HARD (13.5X32X5MM THK)						
	9	1	7X-0605	4	WASHER-HARD (13X28X1.6MM THK)						
M	10	1	8T-4140	24	BOLT (M16X2X60MM)						
M	11	1	8T-4956	8	BOLT (M12X1.75X35MM)						
M	12	1	8T-4194	4	BOLT (M12X1.75X50MM)						
M	13	1	8T-4778	8	LOCKNUT (M16X2 THD)						
	14	1	9X-8257	16	WASHER (17.5X30X3.5MM THK)						

M-METRIC PART

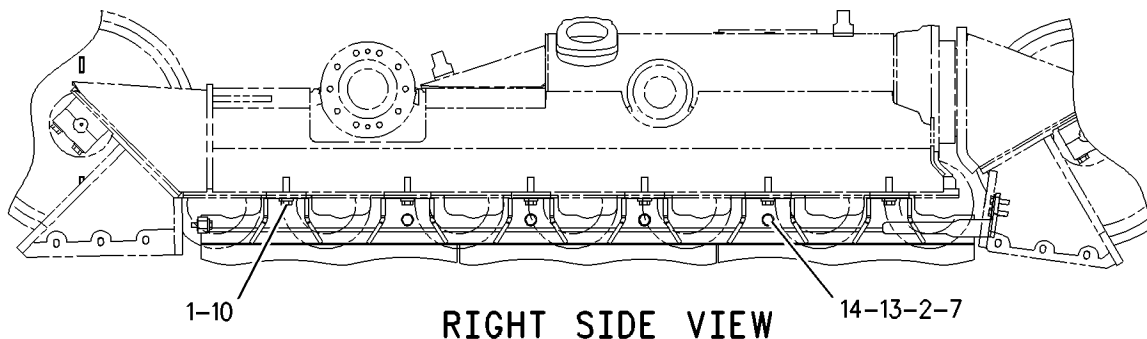
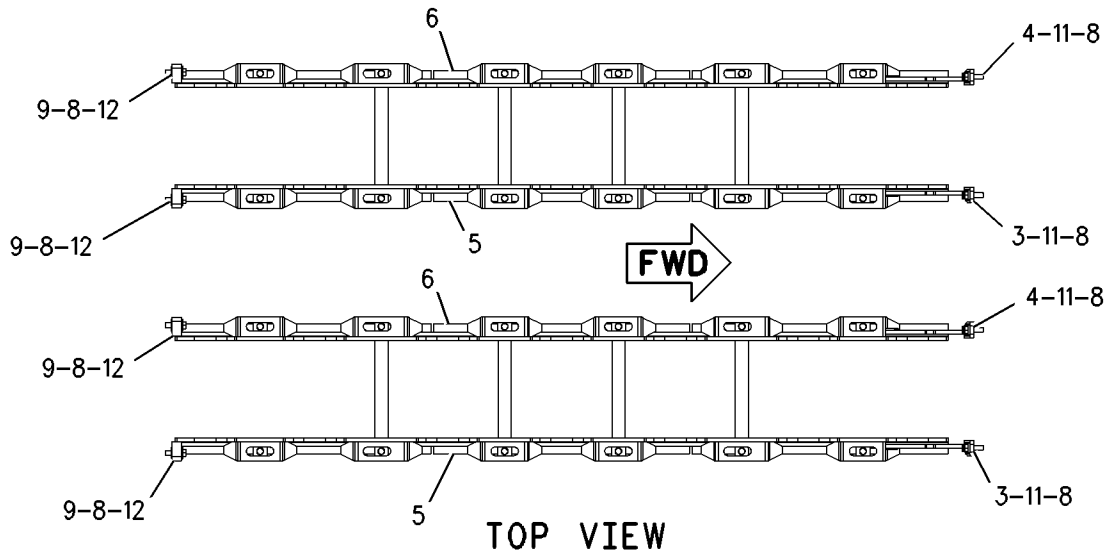

GRAPHIC #1

<END>

g00899167

FRAME AND BODY

155-7704 HOOD & GUARD GP—SEMI-UNIVERSAL BULLDOZER

S/N: S6D1-UP

PART OF 206-9537 BULLDOZER AR-SEMI-UNIVERSAL
AN ATTACHMENT

SMCS-7251

i01876929

NOTE	REF NO	GRAPHIC REF	PART NUMBER	QTY	PART NAME						SEE PAGE
					1	2	3	4	5	6 (PRODUCT LEVEL)	
	1	1	6S-6251	2	MOUNT						
	2	1	6S-6646	2	PIN-COTTER						
	3	1	7Y-2854	4	SPACER (24X38X3MM THK)						
	4	1	111-4643	2	PLATE						
	5	1	145-0823	4	BUMPER						
	6	1	155-7803	2	CAM-LATCH						
	7	1	155-7818	1	HOOD AS						
M		1	8T-3490	2	NUT-WELD (M10X1.5 THD)						
	8	1	155-9282	1	DOOR AS (RH)						
	9	1	155-9284	1	SHEET AS (RH)						
	10	1	155-9286	1	SUPPORT AS (RH)						
M		1	8T-3490	2	NUT-WELD (M10X1.5 THD)						
	11	1	155-9287	1	DOOR AS (LH)						
	12	1	155-9289	1	SHEET AS (LH)						
	13	1	155-9291	1	SUPPORT AS (LH)						
M		1	8T-3490	1	NUT-WELD (M10X1.5 THD)						
	14	1	155-9301	1	PLATE AS-RH						
M		1	8T-3490	2	NUT-WELD (M10X1.5 THD)						
	15	1	155-9302	1	PLATE AS-LH						
M		1	8T-3490	2	NUT-WELD (M10X1.5 THD)						
	16	1	177-1570	4	LATCH AS (EACH INCLUDES)						
J		1	217-0733	1	LOCK AS						
	17	1	201-4033	2	PLATE AS (EACH INCLUDES)						
		1	3H-8726	1	MOUNT AS						
	18	1	201-5349	2	SHAFT AS						
	19	1	202-7356	1	BRACKET AS (RH)						
	20	1	202-7357	1	BRACKET AS (LH)						
	21	1	202-7358	2	CAM (LATCH)						
	22	1	222-6239	1	SHEET (RH)						
	23	1	222-6240	1	SHEET (LH)						
	24	1	224-0687	1	BRACKET (LH)						
	25	1	224-0688	1	BRACKET (RH)						
	26	1	6V-8513	4	WASHER-HARD (11X35X2.5MM THK)						
	27	1	7X-7729	10	WASHER (11X25X3MM THK)						
	28	1	8T-4121	18	WASHER-HARD (11X21X2.5MM THK)						
M	29	1	8T-4137	8	BOLT (M10X1.5X20MM)						
M	30	1	8T-4185	2	BOLT (M10X1.5X50MM)						
M	31	1	8T-4195	20	BOLT (M10X1.5X30MM)						
BD	32	1	202-5293		SEAL						

B-USE AS REQUIRED
D-ORDER BY THE METER
J-REQUIRES 5P8500 KEY
M-METRIC PART

FRAME AND BODY

155-7704 HOOD & GUARD GP (contd.)

i01876929

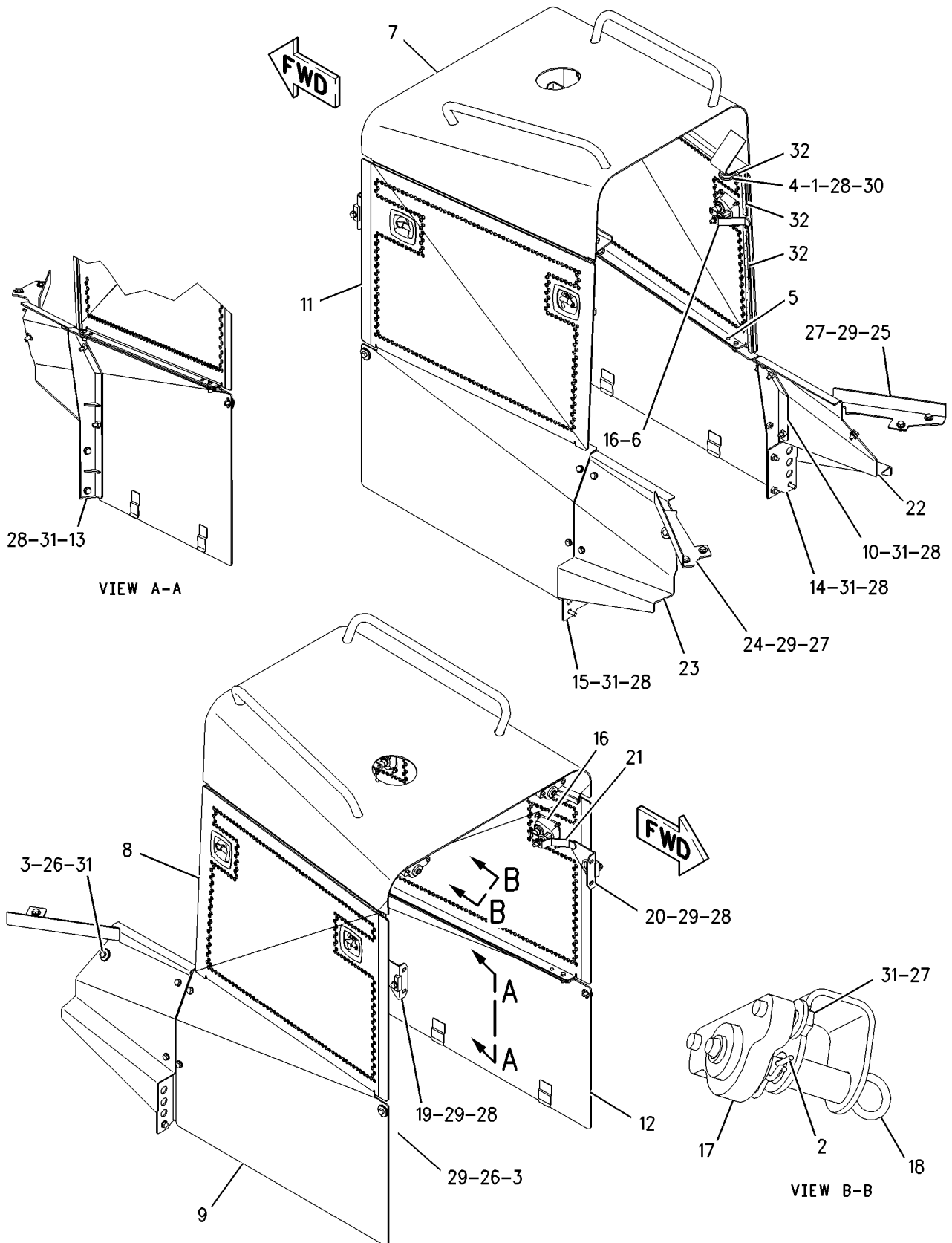

GRAPHIC #1

<END>

g00917659

FRAME AND BODY

155-7804 HOOD & GUARD GP- SEMI-UNIVERSAL BULLDOZER W/ SOUND SUPPRESSION

S/N: S6S1-UP

PART OF 206-9544 BULLDOZER AR-SEMI-UNIVERSAL
AN ATTACHMENT

SMCS-7251

i01877311

NOTE	REF NO	GRAPHIC REF	PART NUMBER	QTY	PART NAME						SEE PAGE
					1	2	3	4	5	6 (PRODUCT LEVEL)	
	1	1	6P-2216	60	CAP-PUSH ON						
	2	1	6S-6251	2	MOUNT						
	3	1	6S-6646	2	PIN-COTTER						
	4	1	111-4643	2	PLATE						
	5	1	145-0823	4	BUMPER						
	6	1	155-7803	2	CAM-LATCH						
	7	1	155-7819	1	HOOD AS						
M		1	8T-3490	2	NUT-WELD (M10X1.5 THD)						
		1	127-8732	6	PIN-WELD						
	8	1	155-9283	1	DOOR AS (RH)						
		1	127-8732	10	PIN-WELD						
	9	1	155-9285	1	SHEET AS (RH)						
		1	127-8732	1	PIN-WELD						
	10	1	155-9286	1	SUPPORT AS (RH)						
		1	9R-2672	1	BOSS (M10X20MM)						
M		1	8T-3490	2	NUT-WELD (M10X1.5 THD)						
	11	1	155-9288	1	DOOR AS (LH)						
		1	127-8732	10	PIN-WELD						
	12	1	155-9290	1	SHEET AS (RH)						
		1	127-8732	11	PIN-WELD						
	13	1	155-9291	1	SUPPORT AS (LH)						
M		1	8T-3490	1	NUT-WELD (M10X1.5 THD)						
	14	1	155-9301	1	PLATE AS-RH						
M		1	8T-3490	2	NUT-WELD (M10X1.5 THD)						
	15	1	155-9302	1	PLATE AS-LH						
M		1	8T-3490	2	NUT-WELD (M10X1.5 THD)						
	16	1	174-0099	1	LINER-LH						
	17	1	174-0100	1	LINER (RH)						
	18	1	174-0101	1	LINER (RH)						
	19	1	174-0102	1	LINER (RH)						
	20	1	174-0103	1	LINER (RH)						
	21	1	174-0104	1	LINER (RH)						
	22	1	174-0105	1	LINER (RH)						
	23	1	174-0106	1	LINER (LH)						
	24	1	174-0107	1	LINER (RH)						
	25	1	174-0108	1	LINER (LH)						
	26	1	174-0109	1	LINER (LH)						
	27	1	174-0110	1	LINER-RH						
	28	1	177-1570	4	LATCH AS						
					(EACH INCLUDES)						
J		1	217-0733	1	LOCK AS						
	29	1	201-4033	2	PLATE AS						
					(EACH INCLUDES)						
		1	3H-8726	1	MOUNT AS						
	30	1	201-5349	2	SHAFT AS						
	31	1	202-7356	1	BRACKET AS (RH)						
	32	1	202-7357	1	BRACKET AS (LH)						
	33	1	202-7358	2	CAM (LATCH)						
	34	1	222-6246	1	SHEET AS (RH)						
		1	127-8732	6	PIN-WELD						
	35	1	222-6247	1	SHEET AS (LH)						
		1	127-8732	6	PIN-WELD						
	36	1	224-0687	1	BRACKET (LH)						
	37	1	224-0688	1	BRACKET (RH)						

FRAME AND BODY

155-7804 HOOD & GUARD GP (contd.)

i01877311

NOTE	REF NO	GRAPHIC REF	PART NUMBER	QTY	PART NAME						SEE PAGE
					1	2	3	4	5	6 (PRODUCT LEVEL)	
	38	1	6V-8513	4	WASHER-HARD (11X35X2.5MM THK)						
	39	1	7X-7729	8	WASHER (11X25X3MM THK)						
	40	1	7Y-2854	4	SPACER (24X38X3MM THK)						
	41	1	8T-4121	18	WASHER-HARD (11X21X2.5MM THK)						
M	42	1	8T-4137	8	BOLT (M10X1.5X20MM)						
M	43	1	8T-4185	2	BOLT (M10X1.5X50MM)						
M	44	1	8T-4195	20	BOLT (M10X1.5X30MM)						
BD	45	1	202-5293		SEAL						

B- USE AS REQUIRED
D- ORDER BY THE METER
J- REQUIRES 5P8500 KEY
M- METRIC PART

FRAME AND BODY

155-7804 HOOD & GUARD GP (contd.)

i01877311

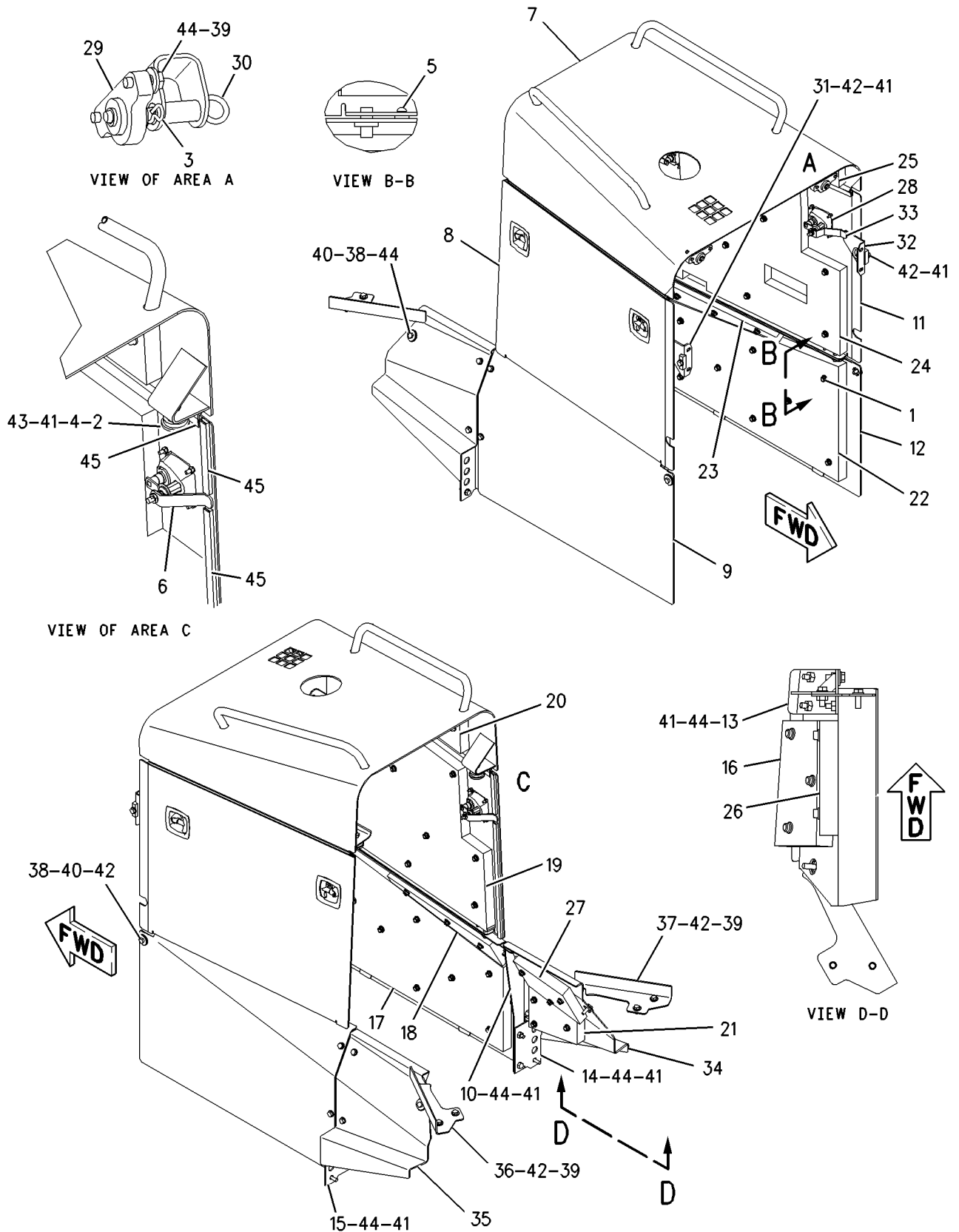

GRAPHIC #1

<END>

g00914906

FRAME AND BODY

200-6248 HOOD & GUARD GP—SOUND SUPPRESSION

S/N: CCK1-UP

PART OF 169-4912 SUPPRESSION AR-SOUND
AN ATTACHMENT

SMCS-7251

i01881389

NOTE	REF NO	GRAPHIC REF	PART NUMBER	QTY	PART NAME						SEE PAGE
					1	2	3	4	5	6 (PRODUCT LEVEL)	
	1	1	6P-2216	68	CAP-PUSH ON						
	2	1	6S-6251	2	MOUNT						
	3	1	6S-6646	2	PIN-COTTER						
	4	1	111-4643	2	PLATE						
	5	1	155-9301	1	PLATE AS-RH						
M		1	8T-3490	2	NUT-WELD (M10X1.5 THD)						
	6	1	155-9302	1	PLATE AS-LH						
M		1	8T-3490	2	NUT-WELD (M10X1.5 THD)						
	7	1	155-9331	1	SUPPORT AS						
M		1	8T-3490	4	NUT-WELD (M10X1.5 THD)						
	8	1	155-9332	1	SUPPORT AS						
M		1	8T-3490	3	NUT-WELD (M10X1.5 THD)						
	9	1	174-0099	1	LINER-LH						
	10	1	174-0100	1	LINER (RH)						
	11	1	174-0103	1	LINER (RH)						
	12	1	174-0104	1	LINER (RH)						
	13	1	174-0105	1	LINER (RH)						
	14	1	174-0108	1	LINER (LH)						
	15	1	174-0109	1	LINER (LH)						
	16	1	174-0110	1	LINER-RH						
	17	1	177-1570	2	LATCH AS						
					(EACH INCLUDES)						
J		1	217-0733	1	LOCK AS						
	18	1	200-6244	1	SHEET AS-LH						
		1	127-8732	8	PIN-WELD						
		1	155-9330	1	SHEET AS (LH)						
	19	1	200-6245	1	SHEET AS-RH						
		1	127-8732	8	PIN-WELD						
		1	155-9329		SHEET AS (RH)						
	20	1	201-4033	2	PLATE AS						
					(EACH INCLUDES)						
		1	3H-8726	1	MOUNT AS						
	21	1	201-5349	2	SHAFT AS						
	22	1	201-9473	1	LINER-RH						
	23	1	201-9474	1	LINER-RH						
	24	1	201-9475	1	LINER-LH						
	25	1	201-9476	1	LINER-RH						
	26	1	201-9477	1	LINER-RH						
	27	1	201-9478	1	LINER-RH						
	28	1	212-3511	2	LATCH (CAM)						
	29	1	222-6241	1	HOOD AS						
M		1	8T-3490	2	NUT-WELD (M10X1.5 THD)						
		1	127-8732	6	PIN-WELD						
	30	1	222-6242	1	DOOR AS (RH)						
M		1	8T-5413	4	STUD-WELD (M10X1.5X25MM OAL)						
		1	127-8732	11	PIN-WELD						
	31	1	222-6243	1	DOOR AS (LH)						
M		1	8T-5413	4	STUD-WELD (M10X1.5X25MM OAL)						
		1	127-8732	11	PIN-WELD						
	32	1	222-6244	1	SHEET AS (RH INT)						
		1	127-8732	6	PIN-WELD						
	33	1	222-6245	1	SHEET AS (LH)						
		1	127-8732	6	PIN-WELD						
	34	1	222-6246	1	SHEET AS (RH)						
		1	127-8732	6	PIN-WELD						

FRAME AND BODY

200-6248 HOOD & GUARD GP (contd.)

i01881389

NOTE	REF NO	GRAPHIC REF	PART NUMBER	QTY	PART NAME						SEE PAGE
					1	2	3	4	5	6 (PRODUCT LEVEL)	
		1	222-6239	1	SHEET (RH)						
	35	1	222-6247	1	SHEET AS (LH)						
		1	127-8732	6	PIN-WELD						
		1	222-6240	1	SHEET (LH)						
	36	1	224-0687	1	BRACKET (LH)						
M		1	8T-3612	1	NUT-WELD (M8X1.25 THD)						
	37	1	224-0688	1	BRACKET (RH)						
M		1	8T-3612	1	NUT-WELD (M8X1.25 THD)						
	38	1	229-1948	1	SUPPORT AS (RH)						
	39	1	229-1949	1	SUPPORT AS (LH)						
	40	1	229-2834	1	PLATE AS (LH)						
	41	1	229-2835	1	PLATE AS (RH)						
	42	1	230-8334	1	BRACKET AS (RH)						
	43	1	230-8335	1	BRACKET AS (LH)						
	44	1	6V-8513	6	WASHER-HARD (11X35X2.5MM THK)						
	45	1	3B-4609	2	PIN-COTTER						
	46	1	7X-7729	8	WASHER (11X25X3MM THK)						
	47	1	7Y-2854	6	SPACER (24X38X3MM THK)						
	48	1	8T-4121	30	WASHER-HARD (11X21X2.5MM THK)						
M	49	1	8T-4133	8	NUT (M10X1.5 THD)						
M	50	1	8T-4136	4	BOLT (M10X1.5X25MM)						
M	51	1	8T-4137	8	BOLT (M10X1.5X20MM)						
M	52	1	8T-4185	2	BOLT (M10X1.5X50MM)						
M	53	1	8T-4195	20	BOLT (M10X1.5X30MM)						
BD	54	1	202-5293		SEAL						

B-USE AS REQUIRED
D-ORDER BY THE METER
J-REQUIRES 5P8500 KEY
M-METRIC PART

FRAME AND BODY

200-6248 HOOD & GUARD GP (contd.)

i01881389

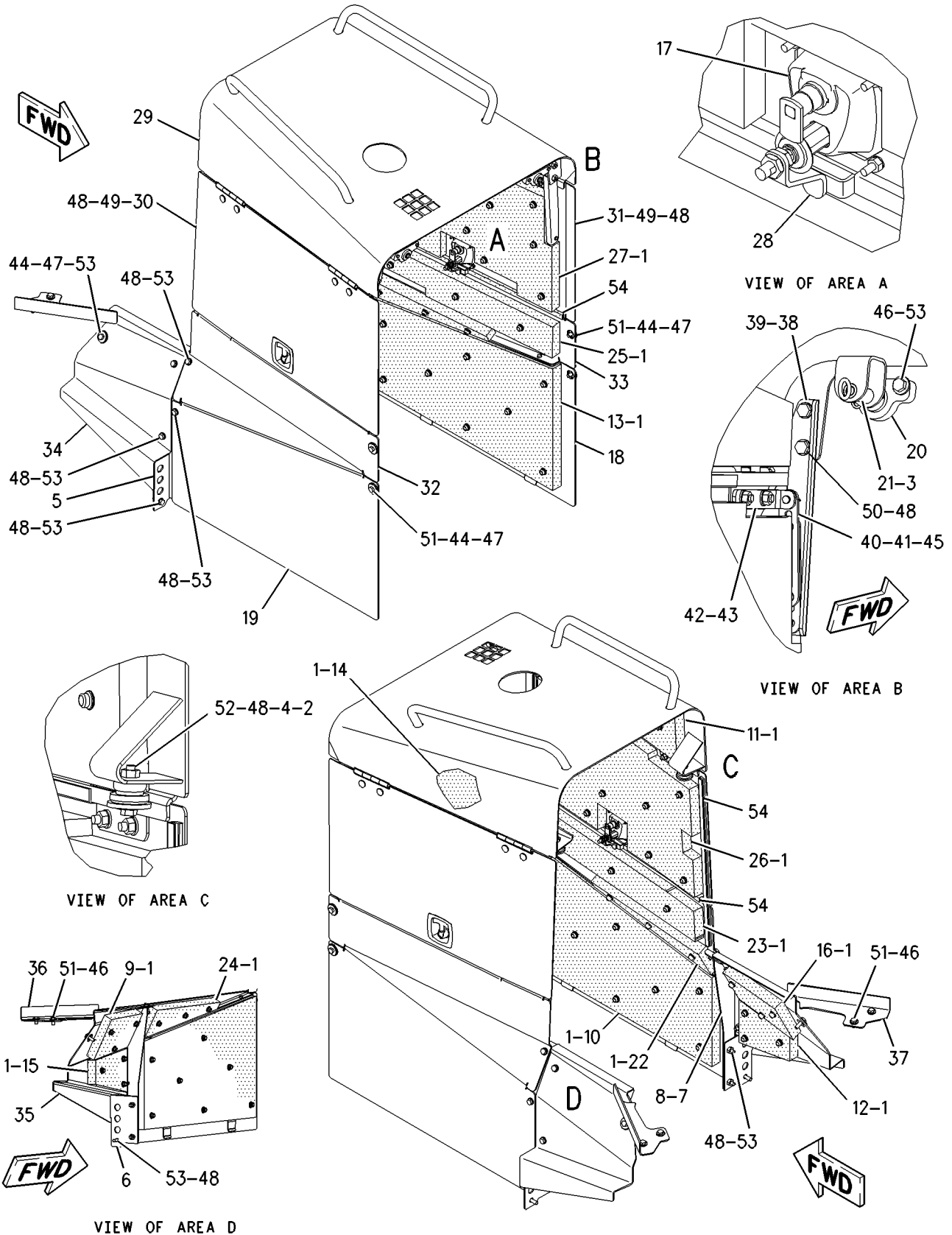

GRAPHIC #1

<END>

g00974433

FRAME AND BODY

155-9323 HOOD GP

S/N: CCK1-UP

PART OF 189-4619 CHASSIS AR

SMCS-7251

i01874555

NOTE	REF NO	GRAPHIC REF	PART NUMBER	QTY	PART NAME						SEE PAGE
					1	2	3	4	5	6 (PRODUCT LEVEL)	
	1	1	6S-6251	2	MOUNT						
	2	1	6S-6646	2	PIN-COTTER						
	3	1	111-4643	2	PLATE						
	4	1	155-9301	1	PLATE AS-RH						
M		1	8T-3490	2	NUT-WELD (M10X1.5 THD)						
	5	1	155-9302	1	PLATE AS-LH						
M		1	8T-3490	2	NUT-WELD (M10X1.5 THD)						
	6	1	155-9329	1	SHEET AS (RH)						
	7	1	155-9330	1	SHEET AS (LH)						
	8	1	155-9331	1	SUPPORT AS (RH)						
		1	9R-2672	1	BOSS (M10X20MM)						
M		1	8T-3490	4	NUT-WELD (M10X1.5 THD)						
	9	1	155-9332	1	SUPPORT AS (LH)						
M		1	8T-3490	4	NUT-WELD (M10X1.5 THD)						
	10	1	177-1570	2	LATCH AS						
					(EACH INCLUDES)						
J		1	217-0733	1	LOCK AS						
	11	1	201-4033	2	PLATE AS						
					(EACH INCLUDES)						
		1	3H-8726	1	MOUNT AS						
	12	1	201-5349	2	SHAFT AS						
	13	1	212-3511	2	LATCH (CAM)						
	14	1	222-6234	1	HOOD AS						
M		1	8T-3490	2	NUT-WELD (M10X1.5 THD)						
	15	1	222-6235	1	DOOR AS (RH)						
M		1	8T-5413	4	STUD-WELD (M10X1.5X25MM OAL)						
	16	1	222-6236	1	DOOR AS (LH)						
M		1	8T-5413	4	STUD-WELD (M10X1.5X25MM OAL)						
	17	1	222-6237	1	SHEET AS (RH)						
	18	1	222-6238	1	SHEET AS (LH)						
	19	1	222-6239	1	SHEET (RH)						
	20	1	222-6240	1	SHEET (LH)						
	21	1	224-0687	1	BRACKET (LH)						
	22	1	224-0688	1	BRACKET (RH)						
	23	1	229-1948	1	SUPPORT AS (RH)						
	24	1	229-1949	1	SUPPORT AS (LH)						
	25	1	229-2834	1	PLATE AS (LH)						
	26	1	229-2835	1	PLATE AS (RH)						
	27	1	230-8334	1	BRACKET AS (RH)						
	28	1	230-8335	1	BRACKET AS (LH)						
	29	1	6V-8513	6	WASHER-HARD (11X35X2.5MM THK)						
	30	1	3B-4609	4	PIN-COTTER						
	31	1	7X-7729	8	WASHER (11X25X3MM THK)						
	32	1	7Y-2854	6	SPACER (24X38X3MM THK)						
	33	1	8T-4121	30	WASHER-HARD (11X21X2.5MM THK)						
M	34	1	8T-4133	8	NUT (M10X1.5 THD)						
M	35	1	8T-4136	4	BOLT (M10X1.5X25MM)						
M	36	1	8T-4137	8	BOLT (M10X1.5X20MM)						
M	37	1	8T-4185	2	BOLT (M10X1.5X50MM)						
M	38	1	8T-4195	20	BOLT (M10X1.5X30MM)						
BD	39	1	202-5293		SEAL						

B-USE AS REQUIRED
D-ORDER BY THE METER
J-REQUIRES 5P8500 KEY
M-METRIC PART

FRAME AND BODY

155-9323 HOOD GP (contd.)

i01874555

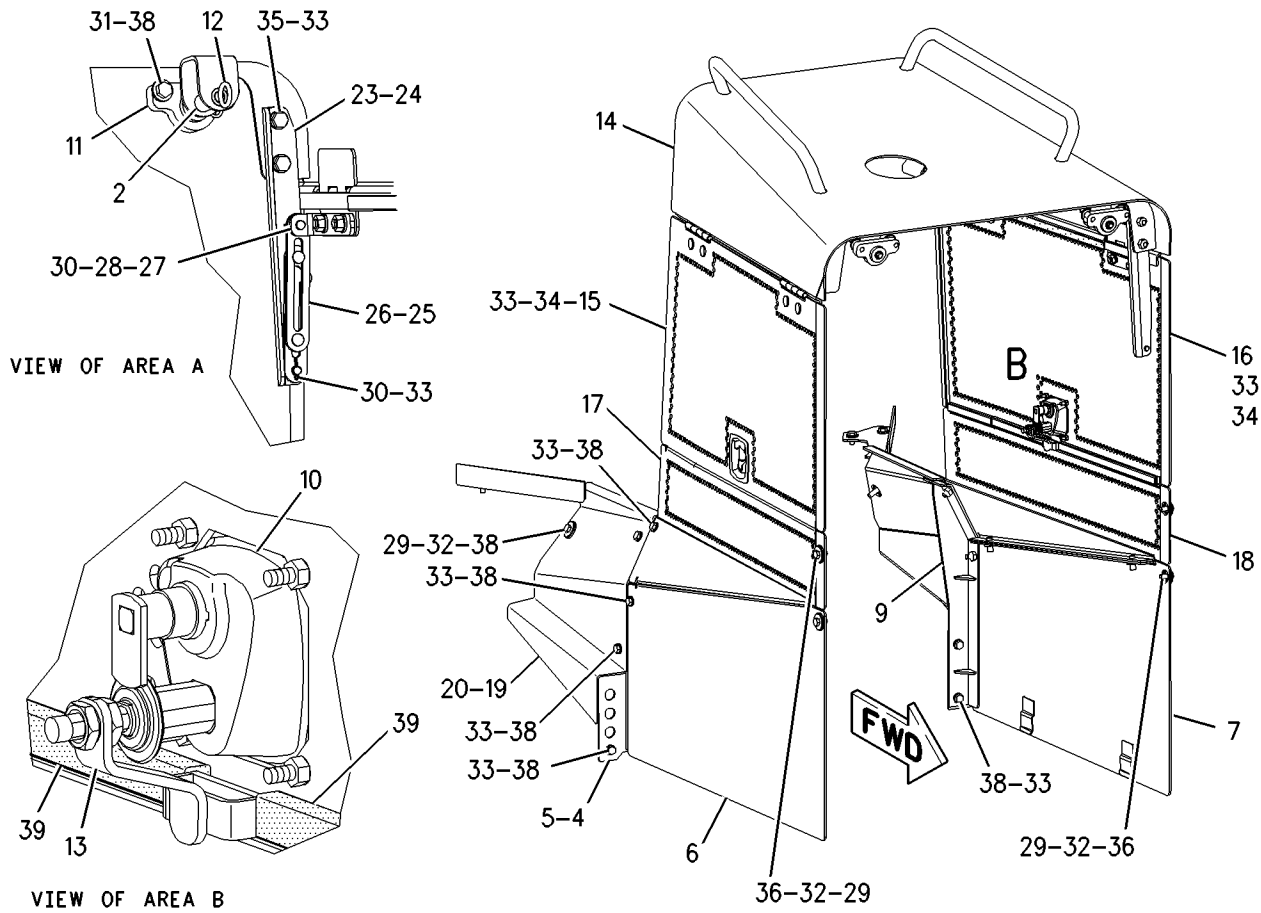

GRAPHIC #1

<END>

g00956277

FRAME AND BODY

217-3841 PANEL GP-SOUND SUPPRESSION

S/N: CCK1-UP

PART OF 217-3819 CAB GP

SMCS-7076

i01835123

NOTE	REF NO	GRAPHIC REF	PART NUMBER	QTY	PART NAME						SEE PAGE
					1	2	3	4	5	6 (PRODUCT LEVEL)	
	1	1	208-1210	1	INSULATION						
	2	1	208-1211	1	INSULATION						

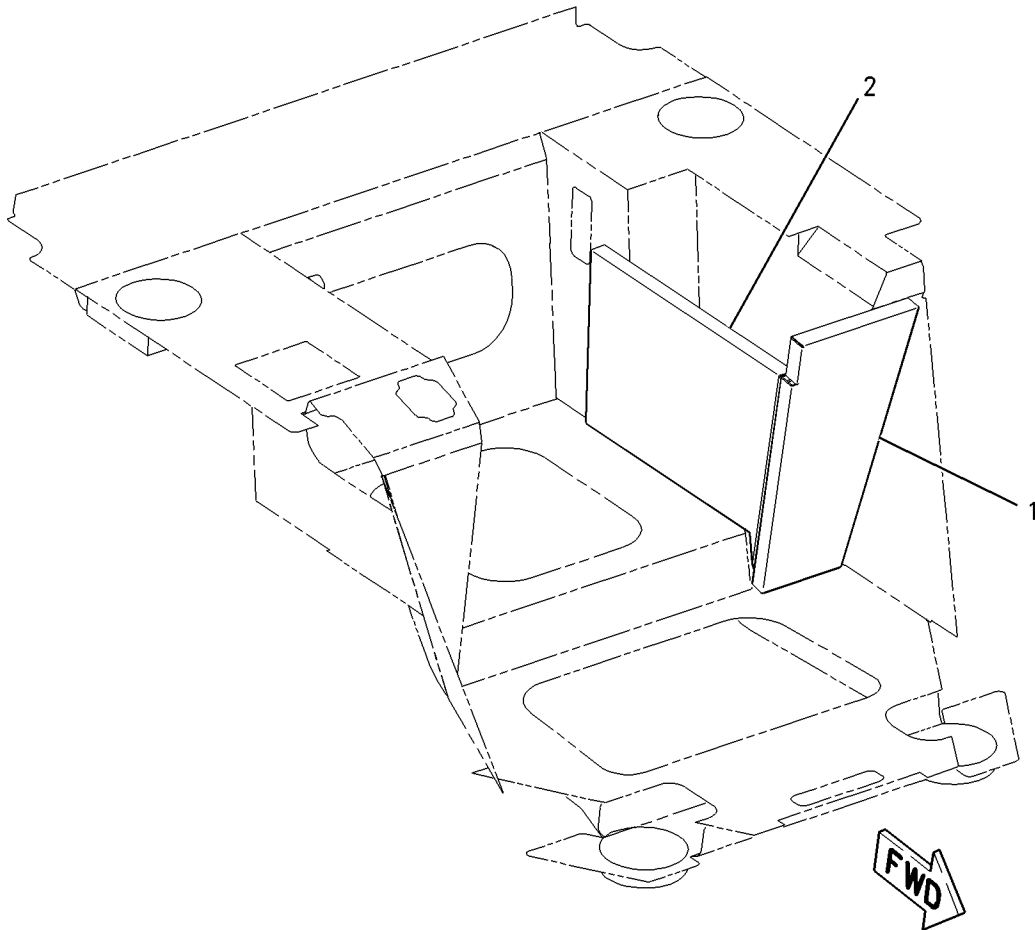

GRAPHIC #1

<END>

g00937115

FRAME AND BODY

225-0435 SWEEP GP-OPEN ROPS

S/N: CCK1-UP

CANNOT BE USED WITH CAB AR
AN ATTACHMENT

SMCS-7162

i01831065

NOTE	REF NO	GRAPHIC REF	PART NUMBER	QTY	PART NAME						SEE PAGE
					1	2	3	4	5	6 (PRODUCT LEVEL)	
	1	1	1P-2772	8	SPACER (26X31X19MM THK)						
	2	1	9S-5187	4	MOUNTING						
	3	1	185-2666	1	STABILIZER AS						
		1	3T-7641	1	PLATE						
		1	3W-6468	1	PLATE						
	4	1	185-2667	1	STABILIZER AS						
		1	3T-7641	1	PLATE						
		1	3W-6468	1	PLATE						
	5	1	225-0437	2	SWEEP AS						
					(EACH INCLUDES)						
		1	3W-6468	2	PLATE						
		1	9S-5183	2	BRACKET						
	6	1	225-0439	1	BRACKET AS (RH)						
		1	3T-7641	1	PLATE						
		1	225-0440	1	BRACKET AS (LH)						
		1	3T-7641	1	PLATE						
	8	1	225-0441	1	SUPPORT AS (RH)						
M		1	8T-3490	4	NUT-WELD (M10X1.5 THD)						
	9	1	225-0442	1	SUPPORT AS (LH)						
M		1	8T-3490	4	NUT-WELD (M10X1.5 THD)						
	10	1	225-0443	4	PLATE						
	11	1	225-0444	1	TUBE						
M	12	1	129-3180	8	LOCKNUT (M12X1.75 THD)						
	13	1	199-5977	1	PIPE AS-EXHAUST						
	14	1	3E-9864	4	LOCKNUT (1-8 THD)						
	15	1	5P-1076	16	WASHER-HARD (13.5X30X4MM THK)						
M	16	1	7X-2553	6	BOLT (M16X2X40MM)						
	17	1	8C-8843	4	BOLT (1-8X4.5 IN)						
	18	1	8P-5244	8	WASHER (33.3X69.8X6.35MM THK)						
	19	1	8T-4122	6	WASHER-HARD (17X32X3.5MM THK)						
	20	1	8T-4223	10	WASHER-HARD (13.5X25.5X3MM THK)						
M	21	1	8T-4956	10	BOLT (M12X1.75X35MM)						
M	22	1	8T-5041	8	BOLT (M12X1.75X120MM)						
M-METRIC PART											

FRAME AND BODY

225-0435 SWEEP GP (contd.)

i01831065

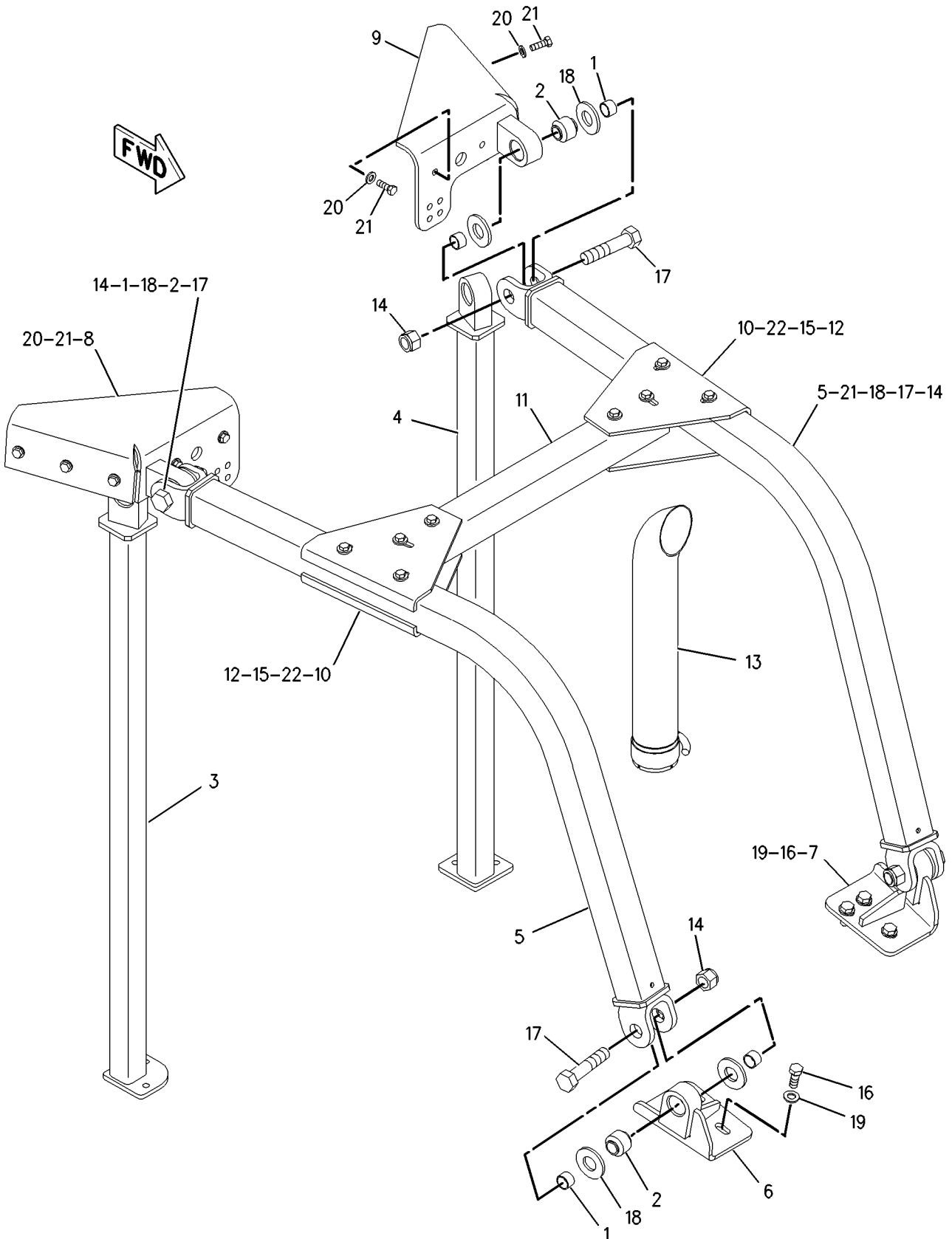

GRAPHIC #1

<END>

g00938254

FRAME AND BODY

225-1271 SWEEP GP-ENCLOSED ROPS

S/N: CCK1-UP

CANNOT BE USED WITH CANOPY AR
AN ATTACHMENT

SMCS-7162

i01885497

NOTE	REF NO	GRAPHIC REF	PART NUMBER	QTY	PART NAME						SEE PAGE
					1	2	3	4	5	6 (PRODUCT LEVEL)	
	1	1	1P-2772	8	SPACER (26X31X19MM THK)						
	2	1	9S-5187	4	MOUNTING						
	3	1	225-0439	1	BRACKET AS (RH)						
		1	3T-7641	1	PLATE						
	4	1	225-0440	1	BRACKET AS (LH)						
		1	3T-7641	1	PLATE						
	5	1	225-0443	4	PLATE						
	6	1	225-3595	2	SWEEP AS						
					(EACH INCLUDES)						
		1	9S-5183	2	BRACKET						
	7	1	225-3596	1	SUPPORT AS (RH)						
	8	1	225-3597	1	SUPPORT AS (LH)						
	9	1	225-3598	1	TUBE						
M	10	1	129-3180	8	LOCKNUT (M12X1.75 THD)						
	11	1	3E-9864	4	LOCKNUT (1-8 THD)						
	12	1	5P-1076	16	WASHER-HARD (13.5X30X4MM THK)						
M	13	1	7X-2549	8	BOLT (M12X1.75X100MM)						
M	14	1	7X-2553	6	BOLT (M16X2X40MM)						
	15	1	8C-8843	4	BOLT (1-8X4.5 IN)						
	16	1	8P-5244	8	WASHER (33.3X69.8X6.35MM THK)						
	17	1	8T-4121	8	WASHER-HARD (11X21X2.5MM THK)						
	18	1	8T-4122	6	WASHER-HARD (17X32X3.5MM THK)						
M	19	1	8T-4195	8	BOLT (M10X1.5X30MM)						

M-METRIC PART

FRAME AND BODY

225 - 1271 SWEEP GP (contd.)

i01885497

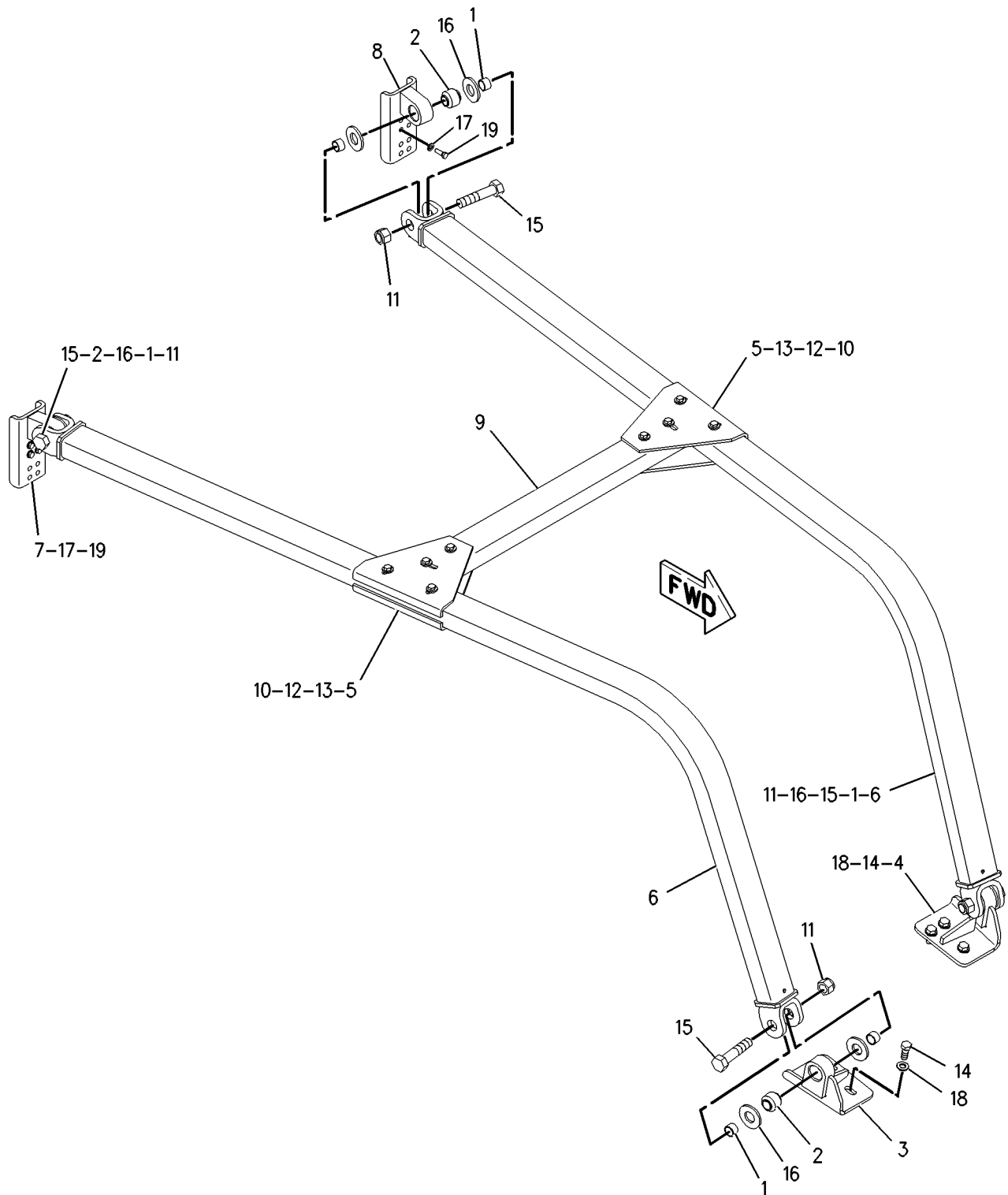

GRAPHIC #1

<END>

g00938337

UNDERCARRIAGE

172-9872 BAR GP - EQUALIZER

S/N: CCK1-UP

PART OF 173-8651 UNDERCARRIAGE AR

SMCS-7206

i01829304

NOTE	REF NO	GRAPHIC REF	PART NUMBER	QTY	PART NAME						SEE PAGE
					1	2	3	4	5	6 (PRODUCT LEVEL)	
	1	1	3B-8489	2	FITTING-GREASE (EQUALIZER BAR)						
	2	1	7X-0587	2	WASHER-HARD (17X54X3MM THK)						
	3	1	8E-8789	1	BAR AS						
	3A	1	7P-6596	2	BEARING-SLEEVE						
	4	1	8G-4189	2	BEARING-SELF-ALIGNING						
	5	1	8G-8316	2	SPACER (64.7X85X7MM THK)						
	6	1	109-0367	1	PIN						
	7	1	109-0377	2	PIN AS						
	8	1	109-3478	1	COVER						
	9	1	118-9602	1	COVER						
I	10	1	173-3660	1	HOSE AS						
	11	1	1J-6472	4	RING-RETAINING						
	12	1	3J-7352	1	CONNECTOR						
	13	1	3J-7354	1	SEAL-O-RING						
	14	1	6D-3479	2	CLIP						
	15	1	7K-9205	2	SEAL-LIP						
	16	1	8G-4190	4	SEAL						
	17	1	9L-5125	1	ELBOW						
	18	1	8T-4121	2	WASHER-HARD (11X21X2.5MM THK)						
M	19	1	8T-4137	2	BOLT (M10X1.5X20MM)						
M	20	1	8T-4190	2	BOLT (M16X2X25MM)						
M	21	1	8T-7338	4	BOLT (M16X2.0X45MM)						
	22	1	9X-8257	4	WASHER (17.5X30X3.5MM THK)						

I - SEE HOSE FABRICATION GUIDE

M - METRIC PART

UNDERCARRIAGE

172-9872 BAR GP-EQUALIZER (contd.)

i01829304

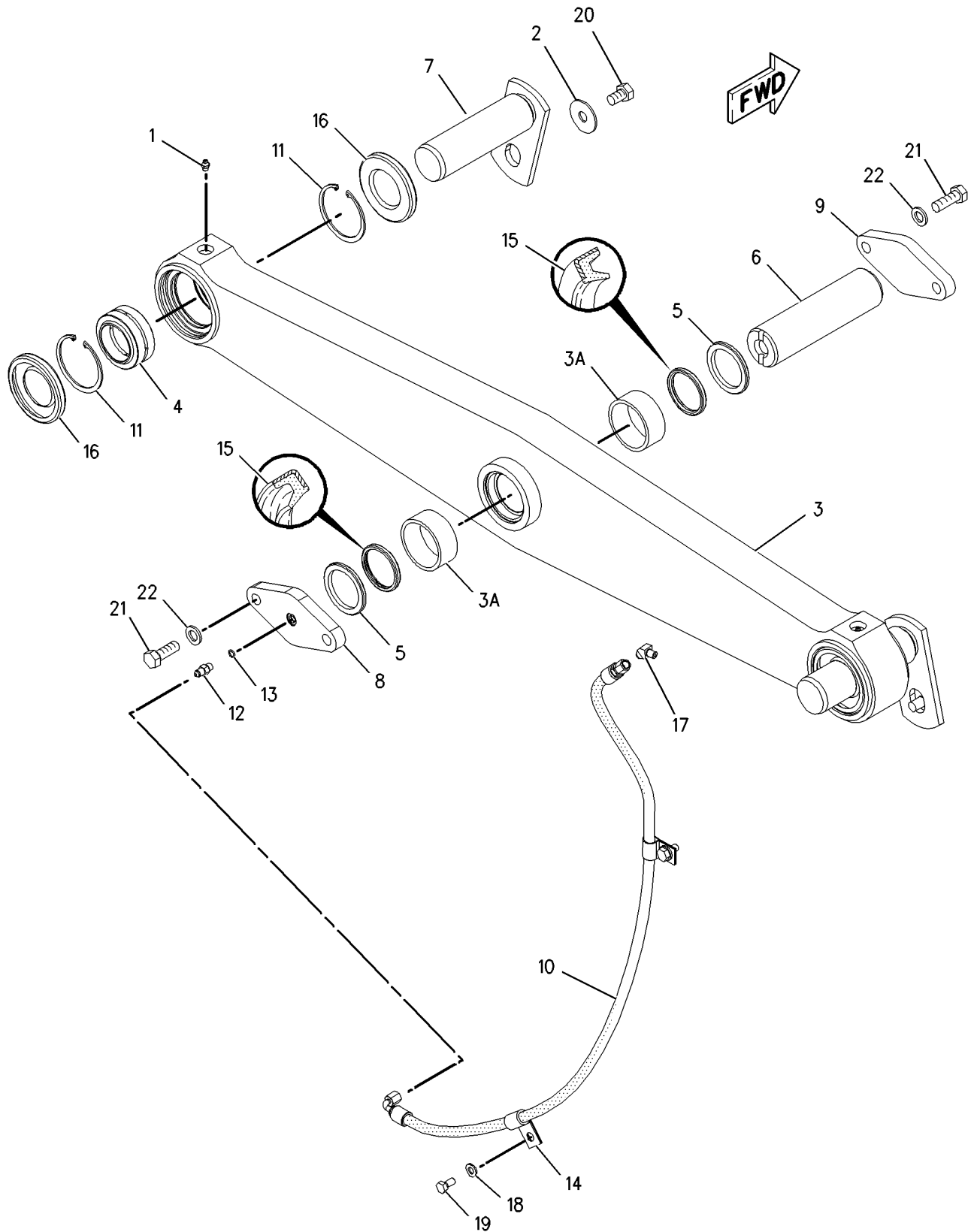

GRAPHIC #1

<END>

g00914855

UNDERCARRIAGE

110-6122 CAP GP-TRACK IDLER-MOUNTING

S/N: CCK1-UP

PART OF 198-9788 UNDERCARRIAGE GP

SMCS-4159

i01829374

NOTE	REF NO	GRAPHIC REF	PART NUMBER	QTY	PART NAME						SEE PAGE
					1	2	3	4	5	6 (PRODUCT LEVEL)	
	1	1	108-1138	1	CAP AS-TRACK IDLER						
		1	6B-6863	1	PIN-SPRING						
	2	1	110-6124	1	BLOCK-TRACK IDLER						
M	3	1	8T-0282	2	BOLT (M16X2.0X120MM)						
	4	1	5P-8247	2	WASHER-HARD (17X32X3.5MM THK)						

M-METRIC PART

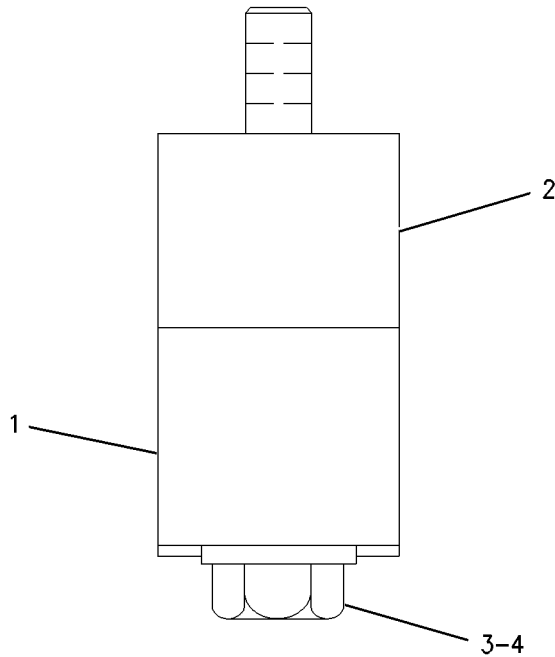

GRAPHIC #1

<END>

g00940288

UNDERCARRIAGE

198-9789 FRAME GP-TELESCOPING RECOIL

S/N: CCK1-UP

PART OF 198-9788 UNDERCARRIAGE GP

SMCS-4151

i01898248

NOTE	REF NO	GRAPHIC REF	PART NUMBER	QTY	PART NAME						SEE PAGE	
					1	2	3	4	5	6 (PRODUCT LEVEL)		
B	1	1	3W-4346	8	SHIM (4MM THK)							
	2	1	8E-1212	2	COVER AS							
							(EACH INCLUDES)					
			1	5P-9891	1	PLATE-WARNING (HIGH PRESSURE CYLINDER) (TELESCOPING RECOIL)						
			1	7B-3028	4	SCREW-DRIVE (NO 4X3/16 IN)						
	3	1	9X-4580	2	SEAL AS							
							(EACH INCLUDES)					
			1	8T-5071	1	GUARD-SEAL						
	4	1	108-0800	2	TRACK ADJUSTER & RECOIL GP						285	
	5	1	110-5692	4	RETAINER AS							
							(EACH INCLUDES)					
		1	8T-7532	1	FILM-WARNING (PARKING BRAKE CYLINDER)							
6	1	196-7074	4	STRIP-WEAR								
7	1	196-7078	4	STRIP-WEAR								
8	1	198-9790	1	FRAME AS-RH								
		1	198-9791	1	FRAME AS-LH							
						(EACH FRAME AS INCLUDES)						
		1	7J-1333	1	BEARING							
8A	1	8K-0589	2	DOWEL								
		1	9J-5284	1	BEARING-SLEEVE							
9	1	196-7109	1	GUARD AS (RH)								
10	1	196-7110	1	GUARD AS (LH)								
11	1	228-8337	2	FRAME AS								
						(EACH INCLUDES)						
		1	217-1597	1	PLATE-WARNING (RECOIL SPRING)							
		1	8T-9530	2	TACK-FASTENER							
		1	8G-3202	1	BEARING-SLEEVE							
		1	8K-0589	2	DOWEL							
12	1	196-7107	1	GUARD AS (RH)								
13	1	196-7108	1	GUARD AS (LH)								
14	1	1B-5174	2	PLUG-PIPE								
15	1	3W-2025	2	RING-RETAINING								
16	1	5H-6734	2	SEAL-O-RING								
17	1	8T-4121	8	WASHER-HARD (11X21X2.5MM THK)								
M	18	1	8T-4136	8	BOLT (M10X1.5X25MM)							
M	19	1	8T-4139	24	BOLT (M12X1.75X30MM)							
M	20	1	8T-4192	24	BOLT (M12X1.75X25MM)							
	21	1	8T-4223	48	WASHER-HARD (13.5X25.5X3MM THK)							
	22	1	9P-8899	2	BEARING							

B-USE AS REQUIRED
M-METRIC PART
Y-SEPARATE ILLUSTRATION

UNDERCARRIAGE

198-9789 FRAME GP-TELESCOPING RECOIL (contd.)

i01898248

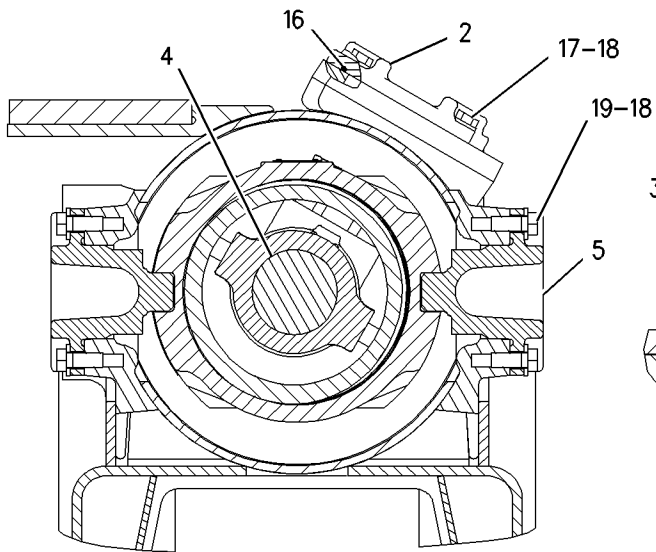

SECTION A-A

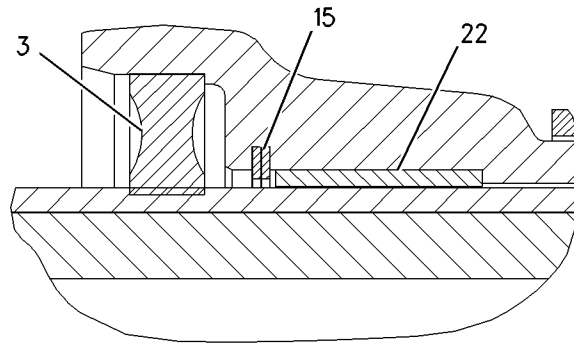

SECTION B-B

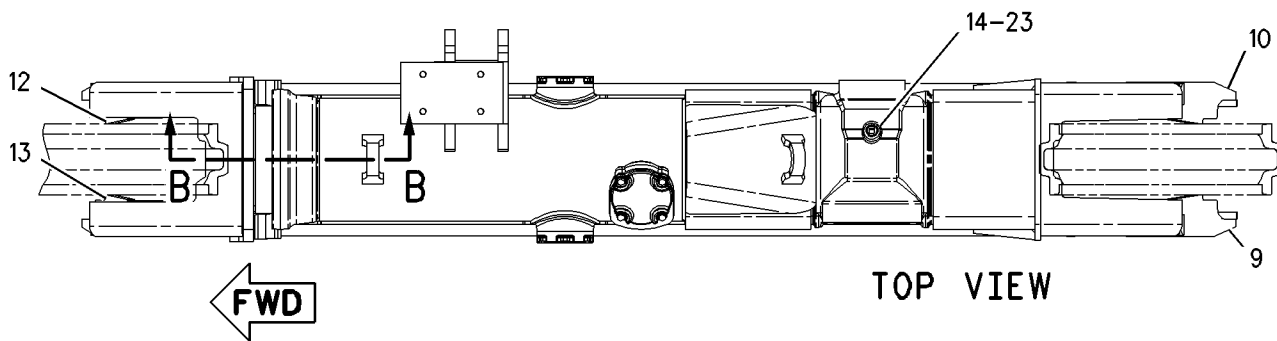

TOP VIEW

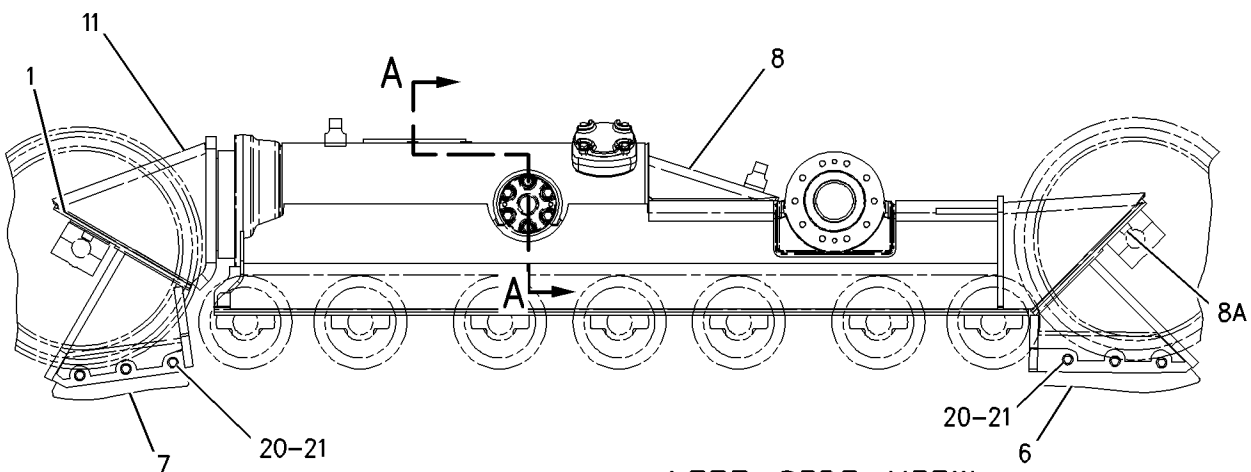

LEFT SIDE VIEW

UNDERCARRIAGE

205-6136 GUIDING AR-UNDERCARRIAGE- EXTRA LONG, MODERATE SERVICE S/N: CCK1-UP AN ATTACHMENT

SMCS-4150

i01830916

NOTE	PART NUMBER	QTY	PART NAME						SEE PAGE
			1	2	3	4	5	6 (PRODUCT LEVEL)	
Y	205-6127	1	GUARD GP-TRACK GUIDE						249
Y	121-0830	10	ROLLER GP-TRACK-DOUBLE FLANGE						280

Y-SEPARATE ILLUSTRATION

<END>

205-6137 GUIDING AR-UNDERCARRIAGE-EXTRA LONG, HEAVY DUTY S/N: CCK1-UP AN ATTACHMENT

SMCS-4150

i01830999

NOTE	PART NUMBER	QTY	PART NAME						SEE PAGE
			1	2	3	4	5	6 (PRODUCT LEVEL)	
Y	205-6128	1	GUARD GP-TRACK ROLLER						250
Y	121-0830	10	ROLLER GP-TRACK-DOUBLE FLANGE						280

Y-SEPARATE ILLUSTRATION

<END>

UNDERCARRIAGE

190-1546 IDLER GP-TRACK

S/N: CCK1-UP

PART OF 198-9788 UNDERCARRIAGE GP

SMCS-4159

i01581537

NOTE	REF NO	GRAPHIC REF	PART NUMBER	QTY	PART NAME						SEE PAGE
					1	2	3	4	5	6 (PRODUCT LEVEL)	
	1	1	1H-8128	2	SEAL-O-RING						
	2	1	3T-9536	1	STOPPER-RUBBER						
	3	1	5K-0216	2	SEAL-O-RING						
	4	1	6Y-0473	1	PLUG-CLEAR						
	5	1	110-3362	2	WASHER-THRUST						
	6	1	160-9756	2	COLLAR						
	7	1	161-7247	2	SEAL GP-DUO-CONE						
		1	161-7249	2	RING-TORIC						
	8	1	161-7350	1	SHAFT-TRACK IDLER						
	9	1	161-7550	2	RETAINER						
	10	1	190-1547	1	IDLER & BEARING AS						
		1	9P-1360	2	BEARING-SLEEVE						
	11	1	053-2294	12	BOLT-12 POINT HEAD (3/8-16X1.75 IN)						
	12	1	5M-2894	12	WASHER-HARD (10.2X18.5X2.5MM THK)						

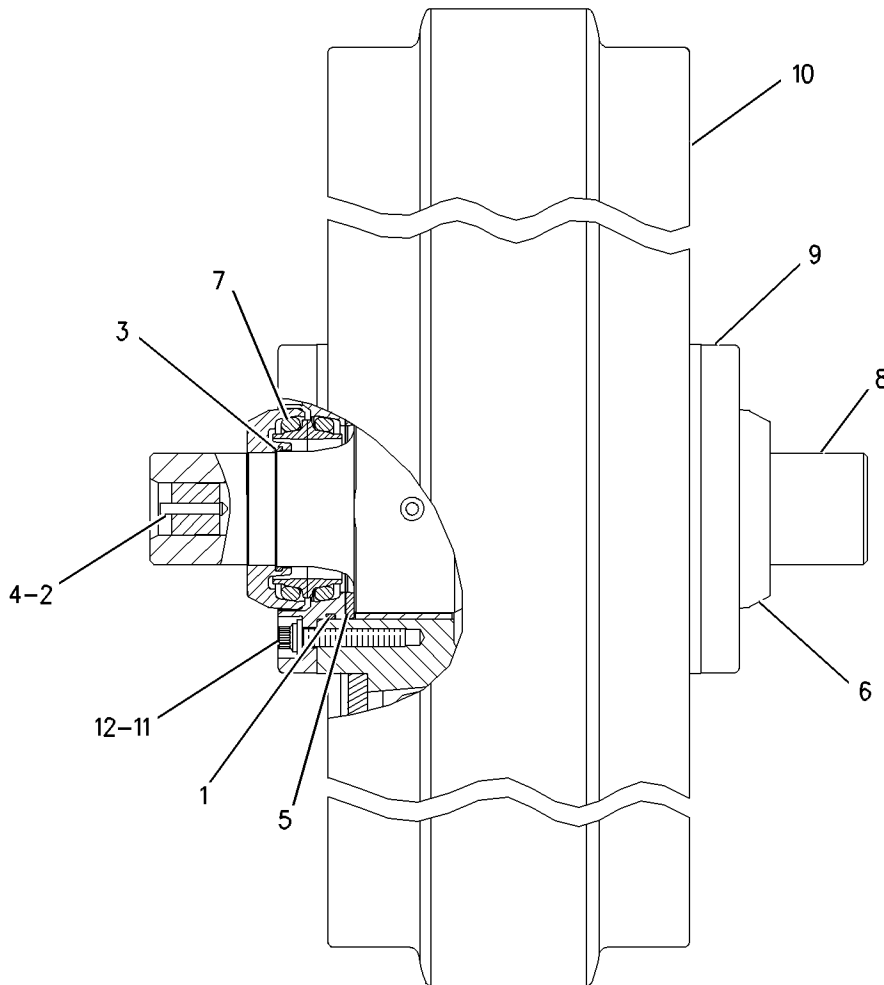

GRAPHIC #1

<END>

g00838811

UNDERCARRIAGE

110-2976 LINK AS-TRACK

S/N: CCK1-UP

SEALED & LUBRICATED-HEAVY DUTY

PART OF 110-2977, 110-2978, 110-2980, 132-1337 TRACK GP

ALSO AN ATTACHMENT

SMCS-4169, 4171

i01898254

NOTE	REF NO	GRAPHIC REF	PART NUMBER	QTY	PART NAME						SEE PAGE
					1	2	3	4	5	6 (PRODUCT LEVEL)	
	1	1	6Y-0473	40	PLUG-CLEAR						
C	2	1	5G-2247	40	STOPPER-RUBBER						
	3	1	152-8070	80	RING-THRUST						
	4	1	8E-9642	80	SEAL AS						
	5	1	106-1626	39	LINK-TRACK (LH)						
	6	1	106-1625	39	LINK-TRACK (RH)						
	7	1	106-1628	1	LINK-MASTER-LH (PIN END)						
	8	1	106-1627	1	LINK-MASTER-RH (PIN END)						
	9	1	106-1630	1	LINK-MASTER-LH (BUSHING END)						
	10	1	106-1629	1	LINK-MASTER-RH (BUSHING END)						
	11	1	106-1618	40	BUSHING-TRACK						
C	12	1	179-0126	40	PIN-TRACK						
	13	1	106-1642	2	BOLT-TRACK MASTER (3/4-16X2.9 IN) (FOR ALL TRACK SHOES EXCEPT SELF-CLEANING)						
	14	1	107-0719	2	BOLT-TRACK MASTER (3/4-16X3.9 IN)						
	15	1	107-0717	2	BOLT-MASTER TRACK (3/4-16X3.62 IN) (FOR SELF CLEANING TRACK SHOES)						

C-CHANGE FROM PREVIOUS TYPE

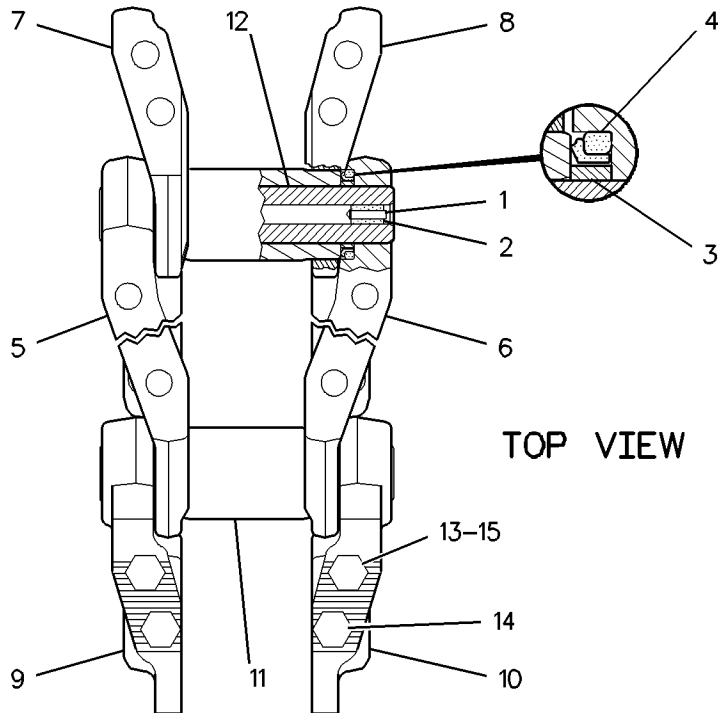

GRAPHIC #1

<END>

g00987696

UNDERCARRIAGE

152-8043 LINK AS-TRACK

S/N: CCK1-UP

SEALED & LUBRICATED, ROTATING BUSHING TRACK

PART OF 108-2611 TRACK GP

AN ATTACHMENT

SMCS-4169, 4171

i01830109

NOTE	REF NO	GRAPHIC REF	PART NUMBER	QTY	PART NAME						SEE PAGE
					1	2	3	4	5	6 (PRODUCT LEVEL)	
	1	1	152-8070	160	RING-THRUST						
	2	1	8E-9642	160	SEAL AS						
	3	1	106-1627	1	LINK-MASTER-RH (PIN END)						
	4	1	106-1628	1	LINK-MASTER-LH (PIN END)						
	5	1	165-1753	1	JOINT AS						
		1	106-1630	1	LINK-MASTER-LH (BUSHING END)						
	6	1	165-1752	1	JOINT AS						
		1	106-1629	1	LINK-MASTER-RH (BUSHING END)						
	7	1	156-4701	40	PIN-TRACK						
	8	1	165-1768	40	BUSHING-TRACK						
	9	1	165-1751	39	JOINT AS-TRACK						
					(EACH INCLUDES)						
		1	106-1626	1	LINK-TRACK (LH)						
	10	1	165-1750	39	JOINT AS-TRACK						
					(EACH INCLUDES)						
		1	106-1625	1	LINK-TRACK (RH)						
	11	1	6Y-0473	40	PLUG-CLEAR						
	12	1	5G-2247	40	STOPPER-RUBBER						
	13	1	106-1642	2	BOLT-TRACK MASTER (3/4-16X2.9 IN)						
	14	1	107-0719	2	BOLT-TRACK MASTER (3/4-16X3.9 IN)						

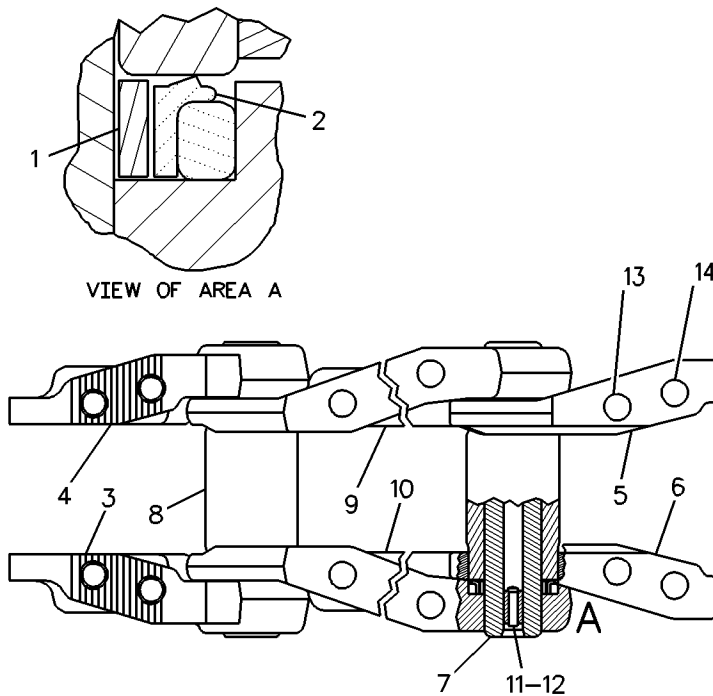

GRAPHIC #1

<END>

g00896122

UNDERCARRIAGE

118-6345 MOUNTING GP-CARRIER ROLLER

S/N: CCK1-UP

PART OF 173-8651 UNDERCARRIAGE AR

SMCS-4154

i00599914

NOTE	REF NO	GRAPHIC REF	PART NUMBER	QTY	PART NAME						SEE PAGE
					1	2	3	4	5	6 (PRODUCT LEVEL)	
	1	1	6Y-3125	2	BRACKET AS						
M	2	1	7X-2532	4	BOLT (M20X2.5X130MM)						
	3	1	8T-4123	8	WASHER-PLATED (3.5MM THK)						
M	4	1	8T-4131	4	NUT (M20X2.50 THD)						
M	5	1	8T-7338	8	BOLT (M16X2.0X45MM)						
	6	1	9X-8257	8	WASHER (3.50MM THK)						

M-METRIC PART

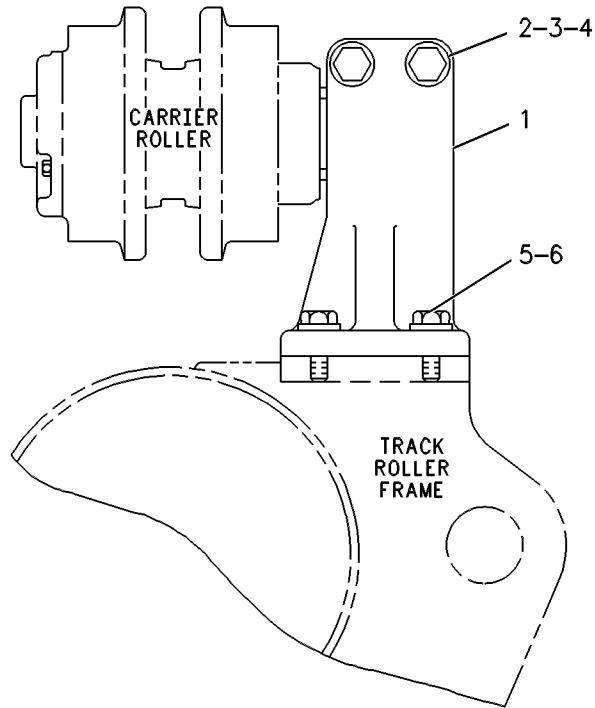

GRAPHIC #1

<END>

g00252461

UNDERCARRIAGE

107-4098 PIVOT BAR GP

S/N: CCK1-UP

PART OF 173-8651 UNDERCARRIAGE AR

SMCS-4153

i01321574

NOTE	REF NO	GRAPHIC REF	PART NUMBER	QTY	PART NAME						SEE PAGE
					1	2	3	4	5	6 (PRODUCT LEVEL)	
	1	1	108-0802	2	COVER						
M	2	1	6V-3531	6	BOLT (M20X2.5X50MM)						
M	3	1	8T-4193	20	BOLT (M16X2.0X50MM)						
	4	1	9X-8257	20	WASHER (3.50MM THK)						
	5	1	5P-1979	2	SEAL-O-RING (132.72MM ID)						
	6	1	8G-4107	2	PLATE						
M	7	1	7X-2576	24	BOLT (M24X3X70MM)						
	8	1	108-0803	2	SHAFT AS (EACH INCLUDES)						
		1	8G-5799	1	RING						
	9	1	8G-2943	2	SEAL						

M-METRIC PART

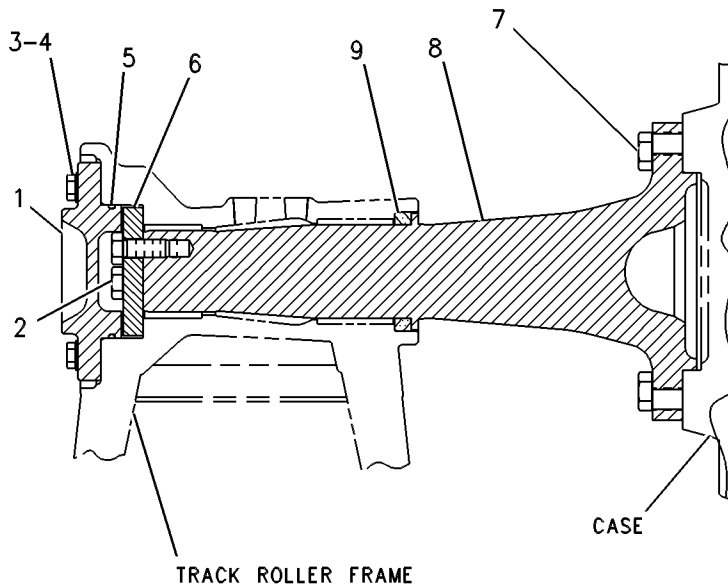

GRAPHIC #1

<END>

g00252496

UNDERCARRIAGE

6Y-3908 ROLLER GP-TRACK CARRIER

S/N: CCK1-UP

PART OF 173-8651 UNDERCARRIAGE AR

SMCS-4154

i01884253

NOTE	REF NO	GRAPHIC REF	PART NUMBER	QTY	PART NAME						SEE PAGE
					1	2	3	4	5	6 (PRODUCT LEVEL)	
	1	1	7H-4574	1	RING						
	2	1	7H-4571	1	COLLAR AS						
	3	1	1M-4291	2	DOWEL						
	4	1	1H-8720	1	SEAL-O-RING						
	5	1	1M-8747	1	SEAL GP-DUO-CONE						
	6	1	8H-2262	2	RING-TORIC						
	7	1	126-1347	2	BEARING AS-SPECIAL (EACH INCLUDES)						
	8	1	9S-3582	1	CONE-BEARING						
	9	1	9S-3581	1	CUP-BEARING						
	10	1	5A-8375	1	ROLLER AS						
	11	1	2P-0347	1	PLUG						
	12	1	1S-8947	1	SEAL-O-RING						
	13	1	0S-1594	3	BOLT (3/8-16X1 IN)						
	14	1	8P-6188	1	PLATE-RETAINER						
	15	1	5M-2043	1	COVER-ROLLER						
	16	1	2H-6338	1	SEAL-O-RING						
	17	1	5K-9107	2	BOLT-LOCKING (3/8-16X0.75 IN)						
	18	1	5M-2894	3	WASHER-HARD (10.2X18.5X2.5MM THK)						
	19	1	6Y-2043	1	SHAFT-CARRIER ROLLER						

UNDERCARRIAGE

6Y-3908 ROLLER GP-TRACK CARRIER (contd.)

i01884253

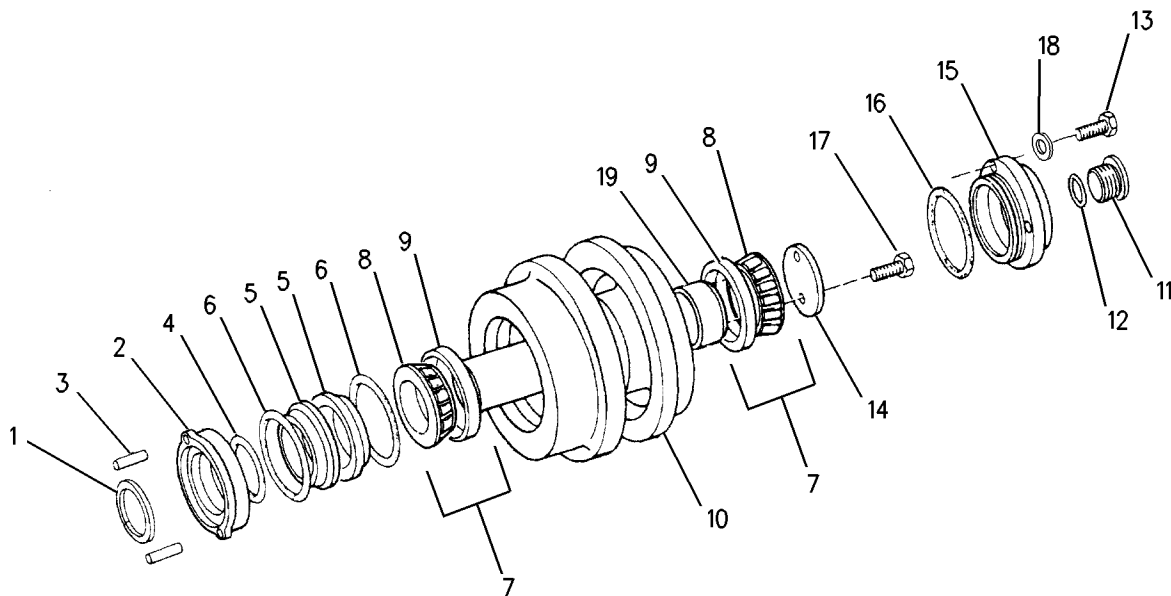

GRAPHIC #1

<END>

g00675856

UNDERCARRIAGE

121-0827 ROLLER GP-TRACK-DOUBLE FLANGE

S/N: CCK1-UP

PART OF 125-4173 ROLLER GP-TRACK-DOUBLE FLANGE

SMCS-4180

i01883320

NOTE	REF NO	GRAPHIC REF	PART NUMBER	QTY	PART NAME						SEE PAGE
					1	2	3	4	5	6 (PRODUCT LEVEL)	
	1	1	121-0834	2	BUSHING AS						
	2	1	131-8742	1	SHAFT - TRACK ROLLER						
	3	1	131-9352	2	COLLAR - TRACK ROLLER						
	4	1	121-1257	2	RING - RETAINING						
	5	1	1H-6227	2	SEAL - O-RING						
	6	1	121-0828	1	RIM AS-DOUBLE FLANGE						
	7	1	6H-7382	2	RING-LOCK						
	8	1	7F-8267	2	SEAL - O-RING						
R	9	1	9W-7216	1	SEAL GP - DUO - CONE						
		1	1M-3097	2	RING - SEALING						
	10	1	6Y-0473	1	PLUG - CLEAR						
		1	7G-4332	1	STOPPER						

R-REMFG PART MAY BE AVAILABLE

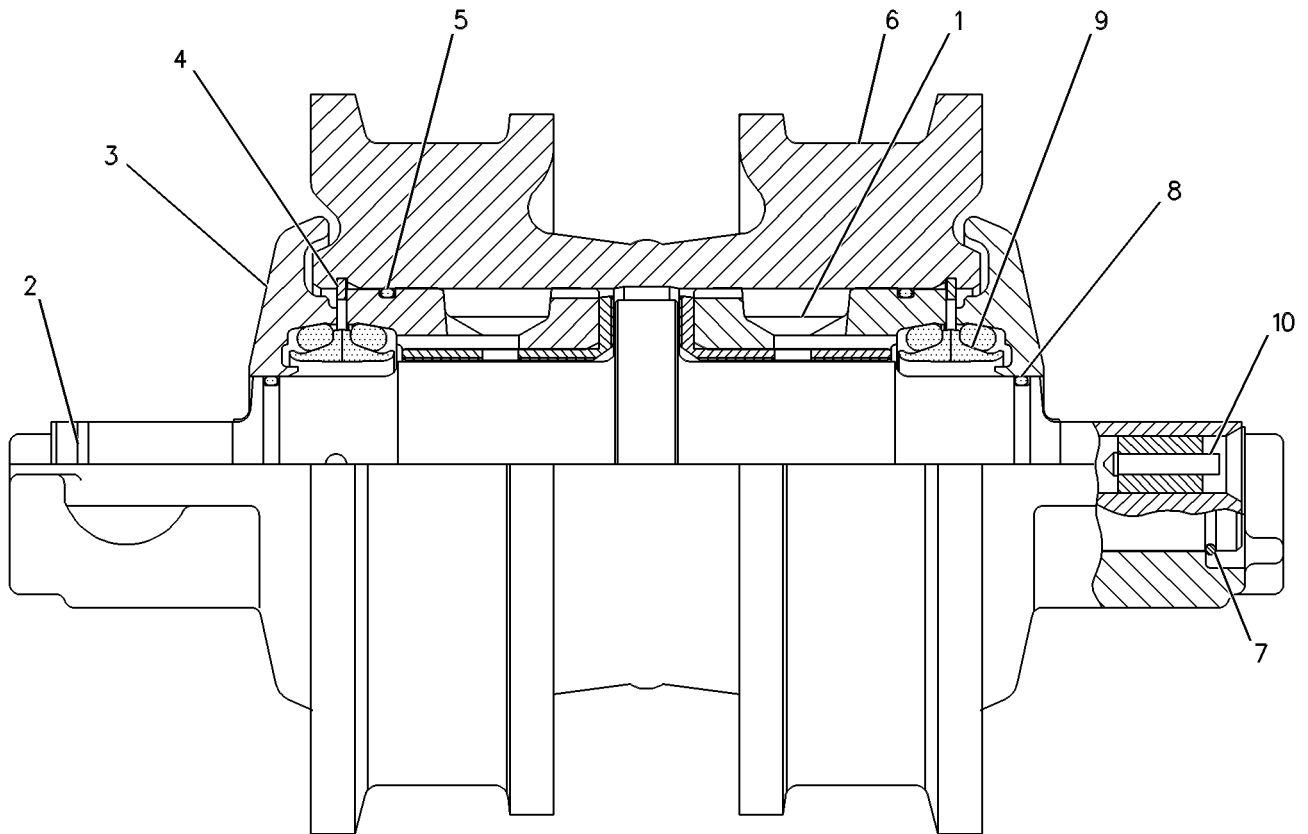

GRAPHIC #1

<END>

g00252463

UNDERCARRIAGE

121-0830 ROLLER GP-TRACK-DOUBLE FLANGE- UNDERCARRIAGE GUIDING

S/N: CCK1-UP

PART OF 205-6136, 205-6137 GUIDING AR-UNDERCARRIAGE
AN ATTACHMENT

SMCS-4180

i01830923

NOTE	REF NO	GRAPHIC REF	PART NUMBER	QTY	PART NAME						SEE PAGE
					1	2	3	4	5	6 (PRODUCT LEVEL)	
	1	1	131-8742	1	SHAFT-TRACK ROLLER						
	2	1	131-9352	2	COLLAR-TRACK ROLLER						
	3	1	121-1257	2	RING-RETAINING						
	4	1	1H-6227	2	SEAL-O-RING						
	5	1	121-0831	1	RIM AS-DOUBLE FLANGE						
	6	1	121-0834	2	BUSHING AS						
					(EACH INCLUDES)						
		1	9B-2289	2	PIN						
		1	8P-6652	1	BEARING AS						
	7	1	7F-8267	2	SEAL-O-RING						
	8	1	6H-7382	2	RING-LOCK						
	9	1	7G-4332	1	STOPPER						
		1	6Y-0473	1	PLUG-CLEAR						
R	10	1	9W-7216	2	SEAL GP-DUO-CONE						
					(EACH INCLUDES)						
		1	1M-3097	2	RING-SEALING						

R-REMFG PART MAY BE AVAILABLE

UNDERCARRIAGE

125-4173 ROLLER GP-TRACK-DOUBLE FLANGE

S/N: CCK1-UP

PART OF 198-9788 UNDERCARRIAGE GP

SMCS-4180

i00598528

NOTE	PART NUMBER	QTY	PART NAME						SEE PAGE
			1	2	3	4	5	6 (PRODUCT LEVEL)	
M	6V-3303	4	BOLT (M16X2.0X60MM)						
Y	121-0827	1	ROLLER GP-TRACK-DOUBLE FLANGE						279
	5P-8247	4	WASHER-HARD (3.5MM THK)						

M-METRIC PART

Y-SEPARATE ILLUSTRATION

<END>

UNDERCARRIAGE

121-0824 ROLLER GP-TRACK-SINGLE FLANGE

S/N: CCK1-UP

PART OF 125-4172 ROLLER GP-TRACK-SINGLE FLANGE

SMCS-4180

i01884258

NOTE	REF NO	GRAPHIC REF	PART NUMBER	QTY	PART NAME						SEE PAGE
					1	2	3	4	5	6 (PRODUCT LEVEL)	
	1	1	131-9352	2	COLLAR-TRACK ROLLER						
	2	1	131-8742	1	SHAFT-TRACK ROLLER						
R	3	1	9W-7216	2	SEAL GP-DUO-CONE						
					(EACH INCLUDES)						
		1	1M-3097	2	RING-SEALING						
	4	1	121-1257	2	RING-RETAINING						
	5	1	1H-6227	2	SEAL-O-RING						
	6	1	121-0825	1	RIM AS-SINGLE FLANGE						
	7	1	121-0834	2	BUSHING AS						
					(EACH INCLUDES)						
		1	9B-2289	2	PIN						
	8	1	7F-8267	2	SEAL-O-RING						
	9	1	6Y-0473	1	PLUG-CLEAR						
		1	7G-4332	1	STOPPER						
	10	1	6H-7382	2	RING-LOCK						

R-REMFG PART MAY BE AVAILABLE

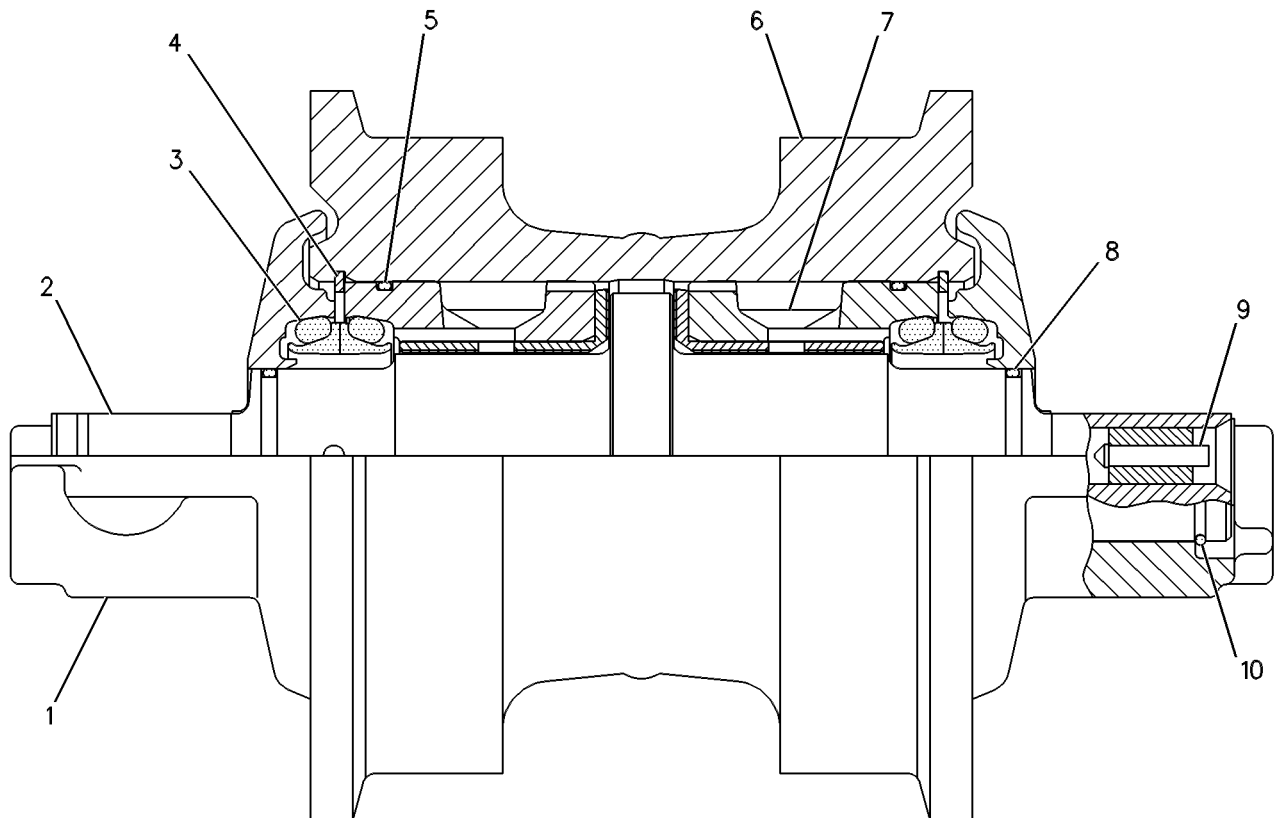

GRAPHIC #1

<END>

g00252462

UNDERCARRIAGE

125-4172 ROLLER GP-TRACK-SINGLE FLANGE

S/N: CCK1-UP

PART OF 198-9788 UNDERCARRIAGE GP

SMCS-4180

i00601011

NOTE	PART NUMBER	QTY	PART NAME						SEE PAGE
			1	2	3	4	5	6 (PRODUCT LEVEL)	
Y	121-0824	1	ROLLER GP-TRACK-SINGLE FLANGE						283
M	6V-3303	4	BOLT (M16X2.0X60MM)						
	5P-8247	4	WASHER-HARD (3.5MM THK)						

M-METRIC PART

Y-SEPARATE ILLUSTRATION

<END>

UNDERCARRIAGE

108-0800 TRACK ADJUSTER & RECOIL GP

S/N: CCK1-UP

PART OF 198-9789 FRAME GP-TELESCOPING RECOIL

SMCS-4157, 4158

i01885503

NOTE	REF NO	GRAPHIC REF	PART NUMBER	QTY	PART NAME						SEE PAGE
					1	2	3	4	5	6 (PRODUCT LEVEL)	
	1	1	190-8609	1	VALVE-FILL (TRACK ADJUST & RECOIL CYLINDER)						
	2	1	2S-5926	1	VALVE (RELIEF) (TRACK ADJUST & RECOIL CYLINDER)						
	3	1	3W-2369	1	PLATE AS						
	4	1	8G-3102	1	PISTON						
	5	1	8G-4945	1	SEAL AS						
	6	1	8G-4960	1	RETAINER						
C	7	1	215-1594	1	TUBE AS						
	8	1	106-0669	1	SPRING						
	9	1	108-0801	1	CYLINDER						
	10	1	2J-6274	1	SEAL-O-RING						
	11	1	2S-4078	1	SEAL-O-RING						
	12	1	8E-4092	2	RETAINER						
M	13	1	8T-0375	4	BOLT (M16X2X45MM)						
	14	1	8T-4121	2	WASHER-HARD (11X21X2.5MM THK)						
M	15	1	8T-4182	2	BOLT (M10X1.5X45MM)						
	16	1	9S-8010	1	PLUG						
	17	1	9X-8268	4	WASHER (17.5X30X3.5MM THK)						

C- CHANGE FROM PREVIOUS TYPE
M- METRIC PART

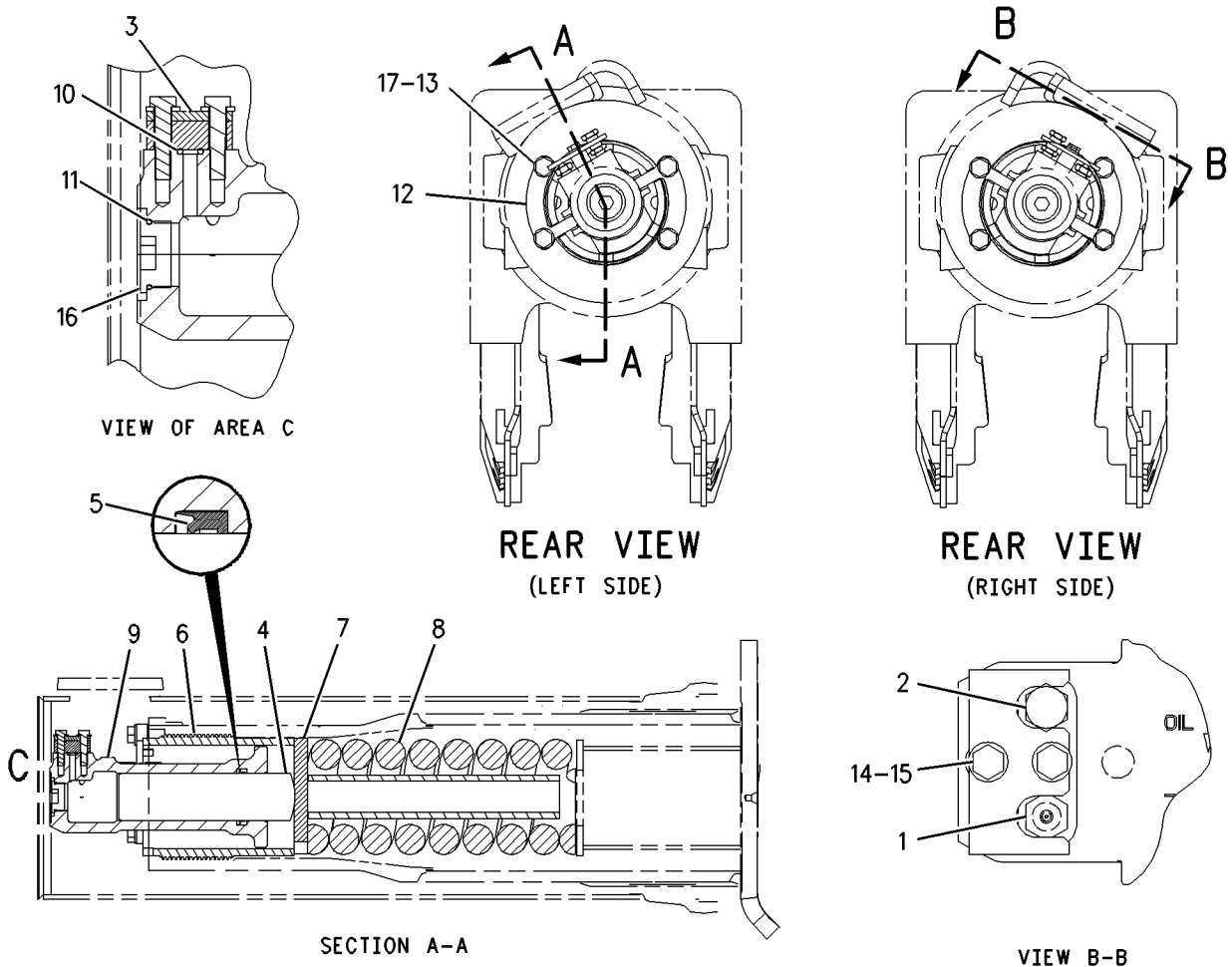

GRAPHIC #1

<END>

g00937566

UNDERCARRIAGE

108-2611 TRACK GP-2 REQUIRED

S/N: CCK1-UP

600MM (23.6 IN) GROUSER SHOE.

SEALED & LUBRICATED, ROTATING BUSHING TRACK-MODERATE SERVICE
AN ATTACHMENT

SMCS-4170

i01830103

NOTE	PART NUMBER	QTY	PART NAME						SEE PAGE
			1	2	3	4	5	6 (PRODUCT LEVEL)	
Y	152-8043	1	LINK AS-TRACK						274
	6V-1792	156	BOLT-TRACK (3/4-16X2.4 IN)						
	106-1642	2	BOLT-TRACK MASTER (3/4-16X2.9 IN)						
	107-0719	2	BOLT-TRACK MASTER (3/4-16X3.9 IN)						
	1S-1860	156	NUT-TRACK (3/4-16 THD)						
	117-0616	1	SHOE-MASTER TRACK						
	117-0615	39	SHOE-TRACK						
Y-SEPARATE ILLUSTRATION									
<END>									

110-2977 TRACK GP-2 REQUIRED

S/N: CCK1-UP

560MM (22 IN) GROUSER SHOE. SEALED & LUBRICATED-MODERATE SERVICE-HEAVY DUTY
AN ATTACHMENT

SMCS-4170

i01321586

NOTE	PART NUMBER	QTY	PART NAME						SEE PAGE
			1	2	3	4	5	6 (PRODUCT LEVEL)	
Y	110-2976	1	LINK AS-TRACK						273
	6V-1792	156	BOLT-TRACK (3/4-16X2.4 IN)						
	107-0719	2	BOLT-TRACK MASTER (3/4-16X3.9 IN)						
	106-1642	2	BOLT-TRACK MASTER (3/4-16X2.9 IN)						
	1S-1860	156	NUT-TRACK (3/4-16 THD)						
	106-1607	39	SHOE-TRACK						
	106-1613	1	SHOE-TRACK						
Y-SEPARATE ILLUSTRATION									
<END>									

UNDERCARRIAGE

110-2978 TRACK GP-2 REQUIRED

S/N: CCK1-UP

600MM (23.6 IN) GROUSER SHOE. SEALED & LUBRICATED - MODERATE SERVICE - HEAVY DUTY
PART OF 173-8651 UNDERCARRIAGE AR

SMCS-4170

i01321595

NOTE	PART NUMBER	QTY	PART NAME						SEE PAGE
			1	2	3	4	5	6 (PRODUCT LEVEL)	
Y	110-2976	1	LINK AS - TRACK						273
	6V-1792	156	BOLT - TRACK (3/4-16X2.4 IN)						
	107-0719	2	BOLT - TRACK MASTER (3/4-16X3.9IN)						
	106-1642	2	BOLT - TRACK MASTER (3/4-16X2.9IN)						
	1S-1860	156	NUT - TRACK (3/4-16 THD)						
	117-0616	1	SHOE - MASTER TRACK						
	117-0615	39	SHOE - TRACK						
Y-SEPARATE ILLUSTRATION									

<END>

110-2980 TRACK GP-2 REQUIRED

S/N: CCK1-UP

560MM (22 IN) GROUSER SHOE. SEALED & LUBRICATED - EXTREME SERVICE - HEAVY DUTY
AN ATTACHMENT

SMCS-4170

i01321601

NOTE	PART NUMBER	QTY	PART NAME						SEE PAGE
			1	2	3	4	5	6 (PRODUCT LEVEL)	
Y	110-2976	1	LINK AS - TRACK						273
	6V-1792	156	BOLT - TRACK (3/4-16X2.4 IN)						
	106-1642	2	BOLT - TRACK MASTER (3/4-16X2.9IN)						
	107-0719	2	BOLT - TRACK MASTER (3/4-16X3.9IN)						
	1S-1860	156	NUT - TRACK (3/4-16 THD)						
	107-0714	1	SHOE - MASTER TRACK						
	107-0713	39	SHOE - TRACK						
Y-SEPARATE ILLUSTRATION									

<END>

UNDERCARRIAGE

132-1337 TRACK GP-2 REQUIRED

S/N: CCK1-UP

600MM (23.6 IN) GROUSER SHOE. EXTREME SERVICE, HEAVY DUTY, SEALED & LUBRICATED
AN ATTACHMENT

SMCS-4170

i01830129

NOTE	PART NUMBER	QTY	PART NAME						SEE PAGE
			1	2	3	4	5	6 (PRODUCT LEVEL)	
Y	110-2976	1	LINK AS-TRACK						273
	6V-1792	156	BOLT-TRACK (3/4-16X2.4 IN)						
	106-1642	2	BOLT-TRACK MASTER (3/4-16X2.9 IN)						
	107-0719	2	BOLT-TRACK MASTER (3/4-16X3.9 IN)						
	1S-1860	156	NUT-TRACK (3/4-16 THD)						
	132-1334	39	SHOE-TRACK						
	132-1336	1	SHOE-TRACK MASTER						

Y-SEPARATE ILLUSTRATION

<END>

173-8651 UNDERCARRIAGE AR

S/N: CCK1-UP

PART OF 189-4616 GENERAL AR

SMCS-4150

i01829302

NOTE	PART NUMBER	QTY	PART NAME						SEE PAGE
			1	2	3	4	5	6 (PRODUCT LEVEL)	
Y	172-9872	1	BAR GP-EQUALIZER						266
Y	118-6345	1	MOUNTING GP-CARRIER ROLLER						275
Y	107-4098	1	PIVOT BAR GP						276
Y	6Y-3908	2	ROLLER GP-TRACK CARRIER						277
Y	110-2978	2	TRACK GP						287
Y	198-9788	1	UNDERCARRIAGE GP						288

Y-SEPARATE ILLUSTRATION

<END>

198-9788 UNDERCARRIAGE GP

S/N: CCK1-UP

PART OF 173-8651 UNDERCARRIAGE AR

SMCS-4150

i01829359

NOTE	PART NUMBER	QTY	PART NAME						SEE PAGE
			1	2	3	4	5	6 (PRODUCT LEVEL)	
Y	110-6122	8	CAP GP-TRACK IDLER						268
Y	198-9789	1	FRAME GP-TELESCOPING RECOIL						269
Y	190-1546	4	IDLER GP-TRACK						272
Y	125-4173	6	ROLLER GP-TRACK-DOUBLE FLANGE						282
Y	125-4172	8	ROLLER GP-TRACK-SINGLE FLANGE						284

Y-SEPARATE ILLUSTRATION

<END>

STEERING AND BRAKING SYSTEM

193-4119 BRAKE & DIFFERENTIAL DRIVE GP

S/N: CCK1-UP

PART OF 195-0644 BRAKE GP-STEERING

SMCS-4131

i01833463

NOTE	REF NO	GRAPHIC REF	PART NUMBER	QTY	PART NAME						SEE PAGE
					1	2	3	4	5	6 (PRODUCT LEVEL)	
	1	1	2K-5069	1	CUP-BEARING						
	2	1	2K-9295	1	CONE-BEARING						
	3	1	3B-4124	1	CUP-BEARING						
	4	2	3S-2708	7	PIN-SPRING						
B	5	2	1U-8846		SEALANT-GASKET						
	6	2	3T-4568	3	SHAFT-PLANETARY						
	7	2	3T-4824	4	GEAR-PLANETARY (30 TEETH)						
	8	1	3T-5638	1	GEAR-BEVEL (74 TEETH)						
	9	1	3T-6394	1	PINION-BEVEL (15 TEETH)						
	10	2	3T-6963	1	SEAL-RING						
B	11	1	3T-9272	1	SHIM PACK (INCLUDES 8 SHIMS)						
	12	2	5M-0578	3	BEARING AS						
	13	2	5M-7925	4	BEARING-ROLLER						
	14	2	6I-8724	1	RING-LOCK						
	15	1	6P-1735	1	LOCKWASHER						
	16	1	6P-1736	1	WASHER (55X76X2.75MM THK)						
	17	2	6T-0062	1	PLATE						
	18	2	6T-0064	4	SHAFT-PLANETARY						
	19	1	6T-0850	2	WASHER-THRUST (287X255X2.75 THK)						
	20	1	6V-0855	1	CONE-BEARING						
	21	1	6V-7646	3	WASHER-HARD (7.2X25X2MM THK)						
	22	2	6Y-0926	3	GEAR-PLANETARY (23 TEETH)						
	23	2	6Y-0984	1	GEAR-RING (75 TEETH)						
	24	1	6Y-2704	1	SPRING-DISC						
	25	1	6Y-9373	4	DISC-FRICTION						
	26	2	7G-1596	1	RING-RETAINING						
	27	1	7H-4566	2	CUP-BEARING						
	28	1	7T-1885	1	RING						
	29	1	7T-6994	3	PLATE-CLUTCH & BRAKE						
	30	2	7T-8130	1	RING-RETAINING						
	31	1	7T-9832	1	RETAINER						
	32	1	7T-9837	1	PLATE						
	33	1	8E-5277	1	RETAINER						
	34	1	8E-5279	1	PISTON						
	35	2	8E-8307	6	DISC-THRUST						
	36	2	8E-8310	8	DISC-THRUST						
	37	1	9B-0576	1	LOCKNUT-BEARING						
	38	2	9W-1571	1	SLINGER						
B	39	1	9W-2853	1	SHIM PACK (INCLUDES 21 SHIMS)						
	40	2	9W-3937	1	SPACER (88.83X107X36.65MM THK)						
	41	2	9W-3939	1	RING-LOCK						
	42	1	9W-4274	1	CARRIER						
	43	2	9W-6102	1	GEAR-RING (84 TEETH)						
	44	2	9W-6103	1	RING-THRUST						
	45	1	205-5311	1	HOUSING AS						
	45A	1	1A-2223	2	DOWEL						
	45B	1	1A-1460	12	BOLT (1/2-13X2 IN)						
	45C	1	5P-8245	12	WASHER-HARD (13.5X25.5X3MM THK)						
Z	45D	1		1	SUPPORT-MOTOR						
	46	1	005-4834	2	CONE-BEARING						
	47	1	136-1595	1	HOUSING-ROTATING						
	48	2	191-0938	1	CARRIER-PLANETARY						
	49	2	191-0940	1	CARRIER-PLANETARY						
	50	2	193-0733	1	GEAR-SUN (24/30 TEETH)						
	51	1	193-7405	1	HUB						
	52	2	030-2135	4	BOLT-LOCKING						

STEERING AND BRAKING SYSTEM

193-4119 BRAKE & DIFFERENTIAL DRIVE GP (contd.)

i01833463

NOTE	REF NO	GRAPHIC REF	PART NUMBER	QTY	PART NAME						SEE PAGE
					1	2	3	4	5	6 (PRODUCT LEVEL)	
	53	1	0L-1143	21	BOLT (3/8-16X2.50 IN)						
	54	1	0S-1585	6	BOLT (1/2-13X1.50 IN)						
	55	1	0S-1614	3	BOLT (1/4-20X0.5 IN)						
	56	1	1A-2029	6	BOLT (3/8-16X1.125 IN)						
	57	1	2A-4639	1	BOLT (3/8-16X1.625 IN)						
	58	1	3K-0360	2	SEAL-O-RING						
	59	2	5K-9107	3	BOLT-LOCKING (3/8-16X0.75 IN)						
	60	1	5M-2894	7	WASHER-HARD (10.2X18.5X2.5MM THK)						
	61	1	5P-8245	6	WASHER-HARD (13.5X25.5X3MM THK)						
	62	1	6F-6673	2	SEAL-O-RING						
	63	1	6P-5317	1	RING-SEAL						
	64	1	6Y-4003	1	RING-SEAL						
	65	1	7W-6534	4	PLUG-PIPE						
	66	1	8D-4771	1	SEAL-O-RING						
	67	1	8M-4438	1	SEAL-O-RING						
M	68	1	8T-2223	2	BOLT-SOCKET HEAD (M10X1.5X45MM)						
	69	1	9L-9132	3	WASHER (10.2X25.5X2.5MM THK)						
	70	1	9S-8005	2	PLUG						
	71	1	9X-2027	2	WASHER (11X18X2MM THK)						

B- USE AS REQUIRED
M- METRIC PART
Z- NOT SERVICED SEPARATELY

STEERING AND BRAKING SYSTEM

193-4119 BRAKE & DIFFERENTIAL DRIVE GP (contd.)

i01833463

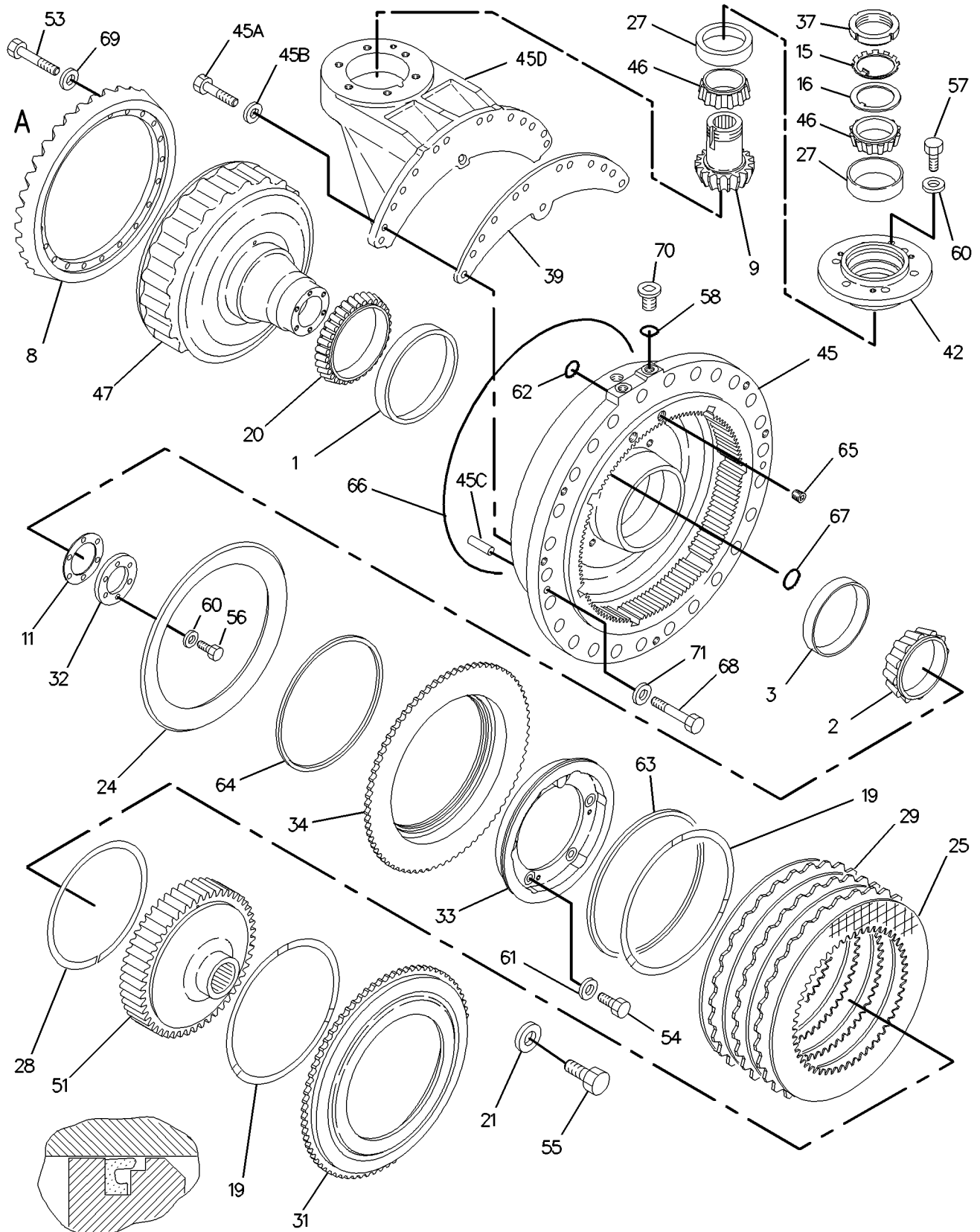

TYPICAL SEAL INSTALLATION

GRAPHIC #1

g00937178

STEERING AND BRAKING SYSTEM

193-4119 BRAKE & DIFFERENTIAL DRIVE GP (contd.)

i01833463

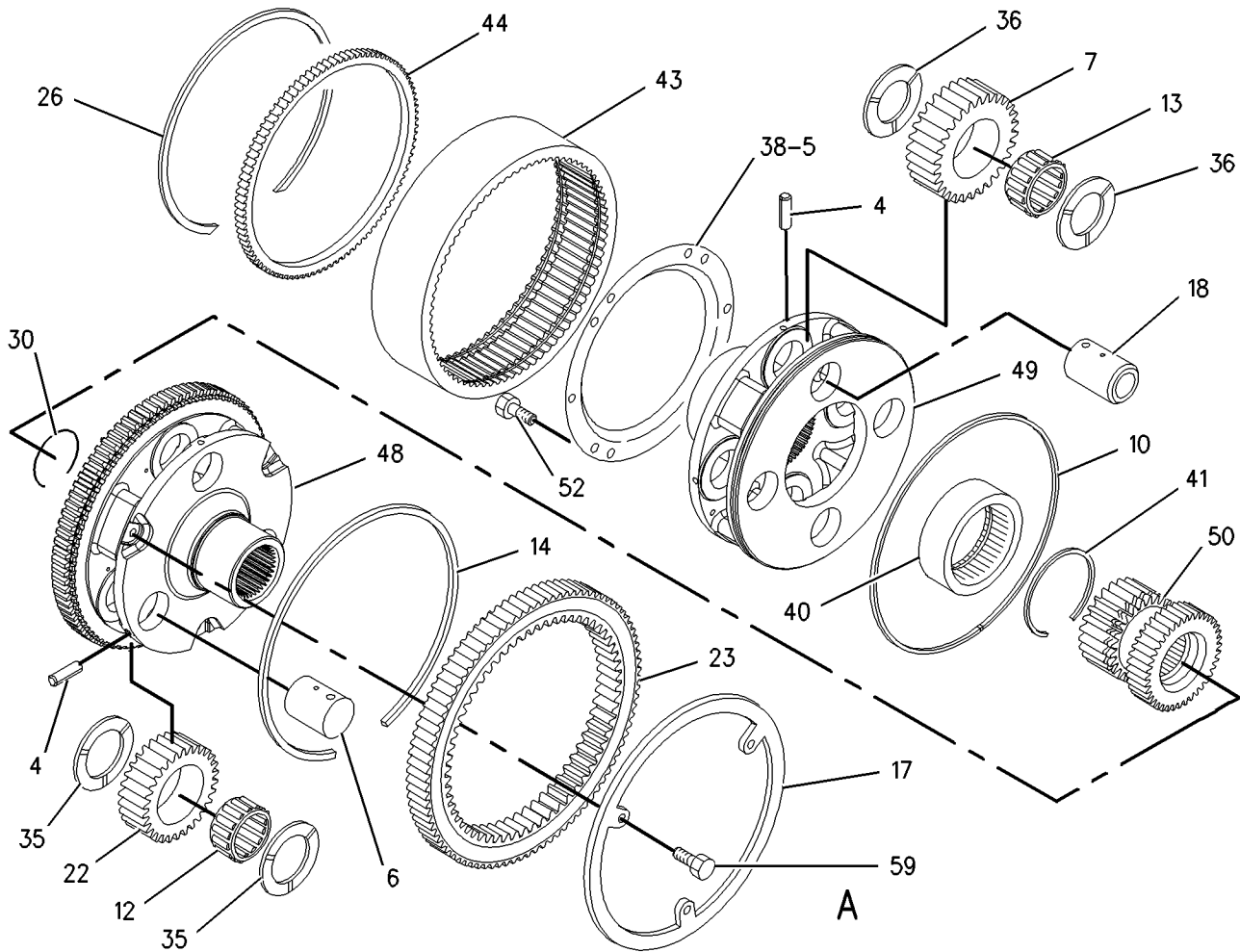

GRAPHIC #2

<END>

g00937180

STEERING AND BRAKING SYSTEM

193-4120 BRAKE & PLANETARY GP

S/N: CCK1-UP

PART OF 195-0644 BRAKE GP-STEERING

SMCS-4132

i01833494

NOTE	REF NO	GRAPHIC REF	PART NUMBER	QTY	PART NAME						SEE PAGE
					1	2	3	4	5	6 (PRODUCT LEVEL)	
	1	1	3S-2708	3	PIN-SPRING						
B	2	1	1U-8846		SEALANT-GASKET						
	3	1	3T-5807	1	SLINGER						
	4	1	5M-0578	6	BEARING AS						
	5	1	6Y-2704	1	SPRING-DISC						
	6	1	6Y-9373	4	DISC-FRICTION						
	7	1	7T-1885	1	RING						
	8	1	7T-6994	3	PLATE-CLUTCH & BRAKE						
	9	1	7T-8136	3	SHAFT-PLANETARY						
	10	1	7T-9031	1	GEAR (75 TEETH)						
	11	1	7T-9837	1	PLATE						
	12	1	8E-5278	1	RETAINER AS						
	12A	1	8S-0527	1	PLUG-CUP						
	13	1	8E-5279	1	PISTON						
	14	1	8E-8307	6	DISC-THRUST						
	15	1	205-5314	1	HOUSING						
	16	1	9W-7481	3	GEAR (23 TEETH)						
	17	1	9W-7925	2	CONE-BEARING						
	18	1	9W-7926	2	CUP-BEARING						
	19	1	191-0939	1	CARRIER-PLANETARY						
	20	1	193-0736	1	GEAR AS (30 TEETH)						
	21	1	0S-1585	18	BOLT (1/2-13X1.50 IN)						
	22	1	1A-2029	6	BOLT (3/8-16X1.125 IN)						
	23	1	1C-0569	6	BOLT (5/16-18X0.5 IN)						
	24	1	3K-0360	2	SEAL-O-RING						
	25	1	5M-2894	6	WASHER-HARD (10.2X18.5X2.5MM THK)						
	26	1	5P-8245	18	WASHER-HARD (13.5X25.5X3MM THK)						
	27	1	6F-6673	2	SEAL-O-RING						
	28	1	6P-5317	1	RING-SEAL						
	29	1	6Y-4003	1	RING-SEAL						
	30	1	8D-4771	1	SEAL-O-RING						
	31	1	8M-4438	1	SEAL-O-RING						
M	32	1	8T-2223	2	BOLT-SOCKET HEAD (M10X1.5X45MM)						
	33	1	9S-8005	2	PLUG						
	34	1	9X-2027	2	WASHER (11X18X2MM THK)						

B-USE AS REQUIRED

M-METRIC PART

STEERING AND BRAKING SYSTEM

193-4120 BRAKE & PLANETARY GP (contd.)

i01833494

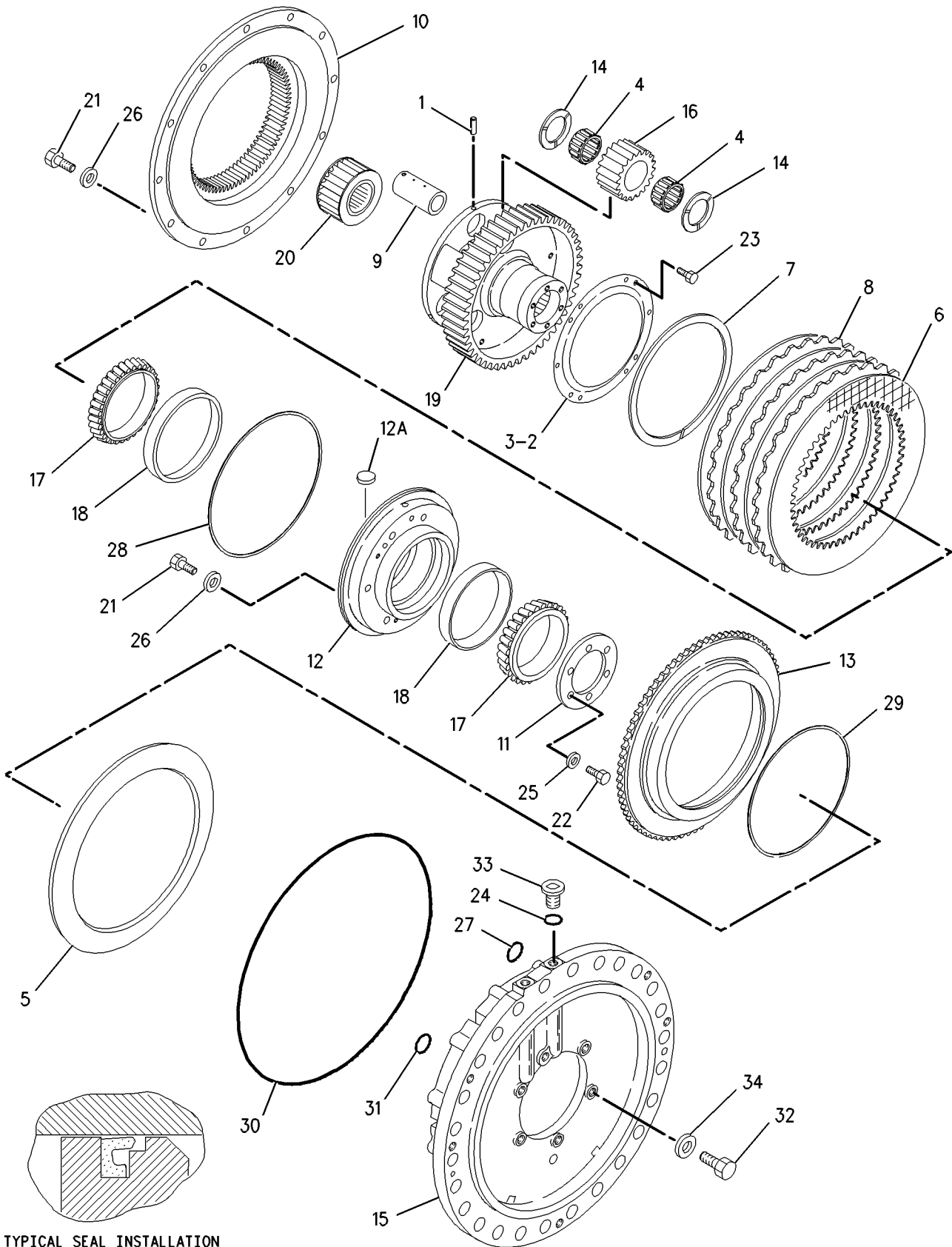

TYPICAL SEAL INSTALLATION

GRAPHIC #1

<END>

g00912379

STEERING AND BRAKING SYSTEM

195-0644 BRAKE GP-STEERING

S/N: CCK1-UP

PART OF 189-4620 POWER TRAIN AR

SMCS-4111

i01833423

NOTE	PART NUMBER	QTY	PART NAME						SEE PAGE
			1	2	3	4	5	6 (PRODUCT LEVEL)	
Y	193-4119	1	BRAKE & DIFFERENTIAL DRIVE GP						289
Y	193-4120	1	BRAKE & PLANETARY GP						293
Y	195-0652	1	FASTENER GP (STEERING/BRAKE CONTROL VALVE)						304
Y	201-7274	1	VALVE GP-CONTROL (STEERING/BRAKE)						324

Y-SEPARATE ILLUSTRATION

<END>

STEERING AND BRAKING SYSTEM

107-3881 CONTROL GP-PARKING BRAKE

S/N: CCK1-UP

PART OF 166-6082 CONTROL GP-STEERING & TMSN
ALSO AN ATTACHMENT

SMCS-4269, 4284

i01883328

NOTE	REF NO	GRAPHIC REF	PART NUMBER	QTY	PART NAME						SEE PAGE
					1	2	3	4	5	6 (PRODUCT LEVEL)	
	1	1	2N-3680	3	SCREW-HEAD						
	2	1	2R-5001	1	DOWEL						
	3	1	3B-4605	2	PIN-COTTER						
	4	1	4V-6981	2	SCREW-BUTTON HEAD (1/4-20X0.75 IN)						
	5	1	6V-8118	2	SCREW-SOCKET HEAD (6/32X0.625 IN)						
	6	1	7H-9737	1	PIN-COTTER						
	7	1	8T-5410	2	SEAL-LIP						
	8	1	9S-1305	2	PIN-CLEVIS						
	9	1	107-3888	1	BRACKET AS						
	10	1	9F-6445	2	NUT-WELD (1/4-20 THD)						
	11	1	112-2660	1	COVER						
	12	1	118-0639	1	SWITCH AS-ROCKER (PARKING BRAKE)						
	13	1	102-8801	1	KIT-RECEPTACLE (12 PIN)						
					(INCLUDES WEDGE & RECEPTACLE AS)						
		1	3E-5180	1	WEDGE-RECEPTACLE LOCK						
		1	8T-8729	12	PIN-CONNECTOR						
	14	1	208-9647	1	KNOB (PARKING BRAKE)						
	15	1	167-7751	1	PLATE AS						
	16	1	127-1596	1	SHAFT (69MM LG)						
	17	1	127-1597	1	SHAFT						
	18	1	8T-0328	2	WASHER-HARD (5.5X10X1MM THK)						
	19	1	8T-4205	1	WASHER-HARD (7.2X14.5X2MM THK)						
M	20	1	5C-2890	1	NUT (M6X1 THD)						
	21	1	6V-8185	3	NUT (1/4-20 THD)						
E	22	1	8C-5063		CONDUIT-FLEXIBLE (30CM)						

E- ORDER BY THE CENTIMETER
M- METRIC PART

STEERING AND BRAKING SYSTEM

107-3881 CONTROL GP - PARKING BRAKE (contd.)

i01883328

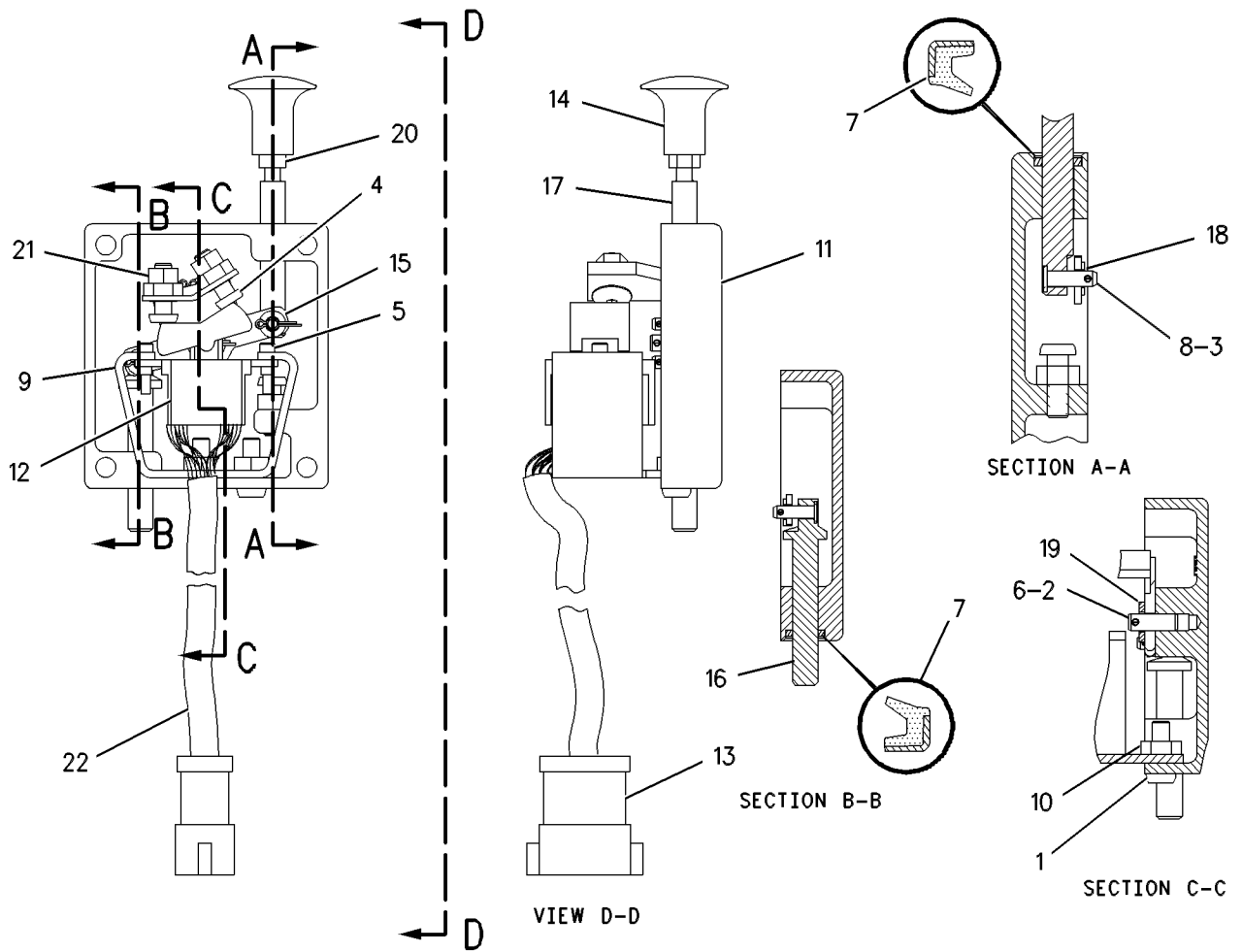

GRAPHIC #1

<END>

g00597844

STEERING AND BRAKING SYSTEM

112-4820 CONTROL GP-STEERING & TMSN-HANDLE

S/N: CCK1-UP

PART OF 166-6082 CONTROL GP-STEERING & TMSN
ALSO AN ATTACHMENT

SMCS-4122

i01874684

NOTE	REF NO	GRAPHIC REF	PART NUMBER	QTY	PART NAME						SEE PAGE
					1	2	3	4	5	6 (PRODUCT LEVEL)	
	1	1	1H-3340	1	BOLT (M10X24X25.4MM)						
	2	1	151-9275	1	KIT-RECEPTACLE (6 PIN)						
					(INCLUDES RECEPTACLE AS & WEDGE)						
	3	1	3E-3383	1	WEDGE-RECEPTACLE LOCK						
	4	1	5H-9899	1	RING-RETAINING (EXTERNAL)						
M	5	1	6V-2314	2	BOLT (M5X0.8X35MM)						
	6	1	6V-3545	1	BEARING-ROLLER						
	7	1	7X-4771	1	SEAL-V-RING						
M	8	1	7Y-5226	2	NUT (M5X0.8 THD)						
	9	1	8T-8729	6	PIN-CONNECTOR						
	10	1	103-6262	2	SCREW-MACHINE (4-40X.63 IN)						
CY	11	1	214-4862	1	SENSOR GP-POSITION (STEERING/TMSN CONTROL HANDLE)						157
	12	1	110-2028	2	SCREW-PAN HEAD (10-14X.75 IN)						
	13	1	110-7882	1	SWITCH AS-LIMIT (PARKING BRAKE)						
					1						
			5S-4246	3	LOCKWASHER						
			6V-8818	3	SCREW-MACHINE (4-40 THD)						
	14	1	111-8642	1	COVER-FRONT						
	15	1	111-8950	1	ANGLE						
	16	1	112-4740	1	HANDLE						
	17	1	112-4757	1	COVER						
	18	1	128-2660	1	WIRE AS						
	19	1	131-0447	2	NUT						
	20	1	132-7419	1	SWITCH AS-PUSH BUTTON (ELECTRONIC-DOWNSHIFT)						
					1						
			144-0331	1	CAP-PUSHBUTTON						
	21	1	132-7450	1	SWITCH AS-PUSH BUTTON (ELECTRONIC-UPSHIFT)						
					1						
			144-0331	1	CAP-PUSHBUTTON						
	22	1	151-5803	1	SHAFT AS-DETENT						
	23	1	158-2734	2	SPRING						
	24	1	158-2735	1	BASE						
	25	1	6V-1232	2	SCREW-BUTTON HEAD (8-32X9.52MM)						
	26	1	9W-1464	2	SCREW (1/4-20 X 1 IN)						
	27	1	7X-0584	1	WASHER-HARD (13.5X20.5X2MM THK)						
	28	1	8T-4205	2	WASHER-HARD (7.2X14.5X2MM THK)						
	29	1	9X-8256	3	WASHER (6.6X12X2MM THK)						
BD	30	1	6V-2689		TUBE-HEAT SHRINK						
	31	1	8M-2771	1	CLIP						
	32	1	226-9423	2	SPRING						

B-USE AS REQUIRED
 C-CHANGE FROM PREVIOUS TYPE
 D-ORDER BY THE METER
 M-METRIC PART
 Y-SEPARATE ILLUSTRATION

STEERING AND BRAKING SYSTEM

112-4820 CONTROL GP-STEERING & TMSN (contd.)

i01874684

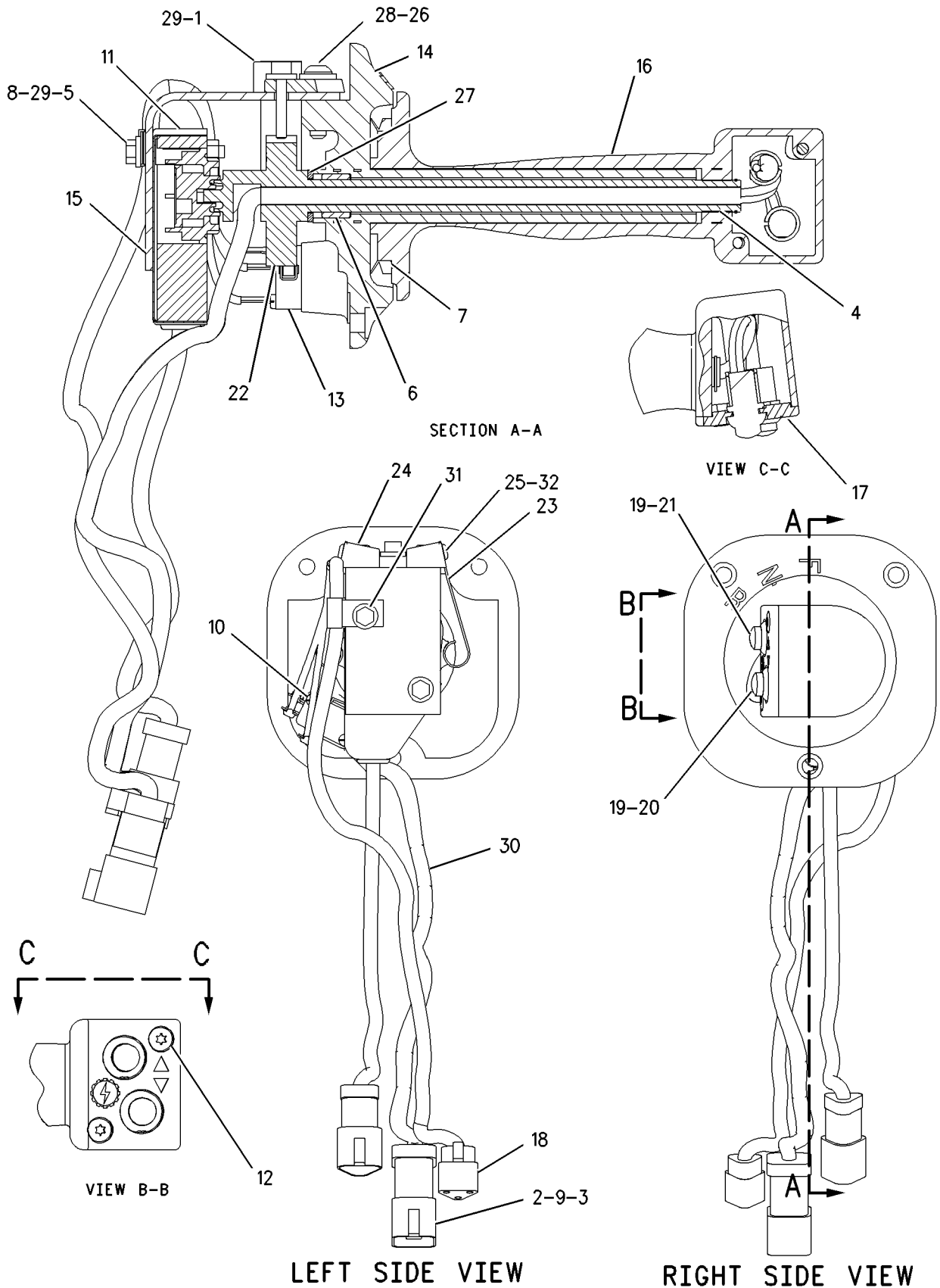

LEFT SIDE VIEW

RIGHT SIDE VIEW

GRAPHIC #1

<END>

g00930201

STEERING AND BRAKING SYSTEM

166-6082 CONTROL GP-STEERING & TMSN

S/N: CCK1-UP

PART OF 193-5673 CONTROL GP-STEERING & TMSN
ALSO AN ATTACHMENT

SMCS-4122

i01885457

NOTE	REF NO	GRAPHIC REF	PART NUMBER	QTY	PART NAME						SEE PAGE
					1	2	3	4	5	6 (PRODUCT LEVEL)	
	1	1	2L-6267	1	LOCKNUT						
	2	1	2N-3680	3	SCREW-HEAD						
	3	1	5L-2029	2	BALL BEARING						
	4	1	7V-0008	1	BLOCK						
	5	1	8E-3131	1	ROLLER-CAM						
	6	1	8E-8242	1	SPACER (71.4X88.9X11.5MM THK)						
Y	7	1	9T-8693	1	VALVE GP-PILOT						327
Y	8	1	107-3881	1	CONTROL GP-PARKING BRAKE						296
Y	9	1	112-4820	1	CONTROL GP-STEERING & TMSN (HANDLE)						298
M	10	1	9X-2045	6	SCREW-TRUSS HEAD (M6X1X20MM)						
	11	1	127-1598	1	GASKET						
	12	1	127-1599	1	GASKET						
	13	1	149-3137	1	LOCK AS						
	14	1	160-1436	1	HOUSING-BEARING						
	15	1	160-1437	1	HOUSING-BEARING						
	16	1	161-6041	1	HOUSING						
	17	1	193-0217	1	CONSOLE AS						
	18	1	193-0220	1	COVER AS						
	19	1	201-9624	1	HOUSING-MAIN						
	20	1	4M-5282	4	BOLT (1/4-20X1.50 IN)						
	21	1	5P-1075	2	WASHER-HARD (10.2X22.5X3MM THK)						
	22	1	6V-8801	2	NUT (3/8-16 THD)						
	23	1	7X-0290	2	BOLT (3/8-16X3.50 IN)						
	24	1	9X-2038	6	WASHER (7X19X2MM THK)						
	25	1	8T-2502	3	BOLT (3/8-16X1.125 IN)						
	26	1	8T-4896	7	WASHER-HARD (10.2X18.5X2.5MM THK)						
	27	1	8T-7008	2	BOLT (3/8-16X3 IN)						

M-METRIC PART

Y-SEPARATE ILLUSTRATION

STEERING AND BRAKING SYSTEM

166-6082 CONTROL GP-STEERING & TMSN (contd.)

i01885457

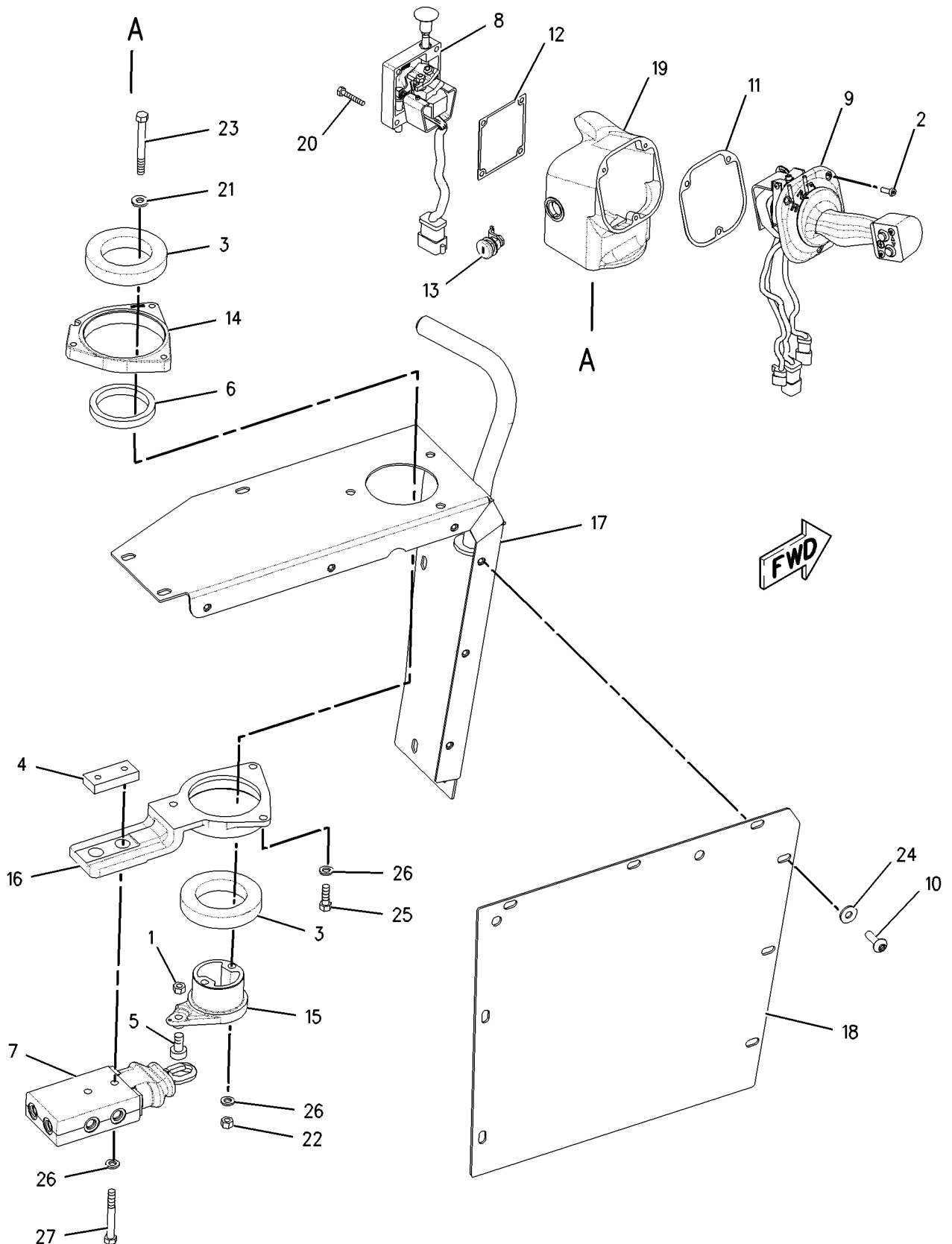

GRAPHIC #1

<END>

g00914848

STEERING AND BRAKING SYSTEM

193-5673 CONTROL GP-STEERING & TMSN

S/N: CCK1-UP

PART OF 217-3819 CAB GP, 218-3064 PLATFORM GP
ALSO AN ATTACHMENT

SMCS-4122

i01835085

NOTE	REF NO	GRAPHIC REF	PART NUMBER	QTY	PART NAME						SEE PAGE
					1	2	3	4	5	6 (PRODUCT LEVEL)	
	1	1	6I-1418	4	SPACER (8.2X12.7X28.7MM THK)						
	2	1	8T-9655	8	MOUNT (ISOLATION)						
	3	1	126-3701	1	ARMREST AS						
Y	4	1	166-6082	1	CONTROL GP-STEERING & TMSN (HANDLE)						300
Y	5	1	172-9389	1	CONTROL GP-UNPROGRAMMED						132
	6	1	193-7839	1	PLATE AS						
M		1	6V-9632	1	NUT-WELD (M6X1 THD)						
	7	1	9N-0869	7	WASHER-HARD (8.8X25.5X2.0MM THK)						
M	8	1	9X-2045	8	SCREW-TRUSS HEAD (M6X1X20MM)						
	9	1	220-5946	3	CLIP						
M	10	1	7X-0818	4	BOLT (M8X1.25X45MM)						
	11	1	8T-4121	2	WASHER-HARD (11X21X2.5MM THK)						
M	12	1	8T-4137	2	BOLT (M10X1.5X20MM)						
M	13	1	8T-4191	4	BOLT (M10X1.5X16MM)						
	14	1	8T-4222	4	WASHER-PLATED (11X32X2.5MM THK)						
	15	1	142-2769	1	FILM-NOTICE (STEERING)						
	16	1	213-6874	1	FILM (DIFFERENTIAL STEERING)						
	17	1	7K-1181	5	STRAP-CABLE						
M	18	1	5C-9553	1	BOLT (M6X1X16MM)						
	19	1	197-5799	1	HARNESS AS (DRIVE TRAIN CONTROL)						
		1	102-8803	1	KIT-RECEPTACLE (3 PIN) (INCLUDES RECEPTACLE AS & WEDGE)						
		1	110-6846	1	PLUG AS-CONNECTOR (40 PIN)						
		1	110-6844	1	SEAL						
		1	8T-8737	57	PLUG-SEAL						
		1	9X-4391	1	PLUG AS-CONNECTOR (70 PIN)						
		1	3E-4367	1	RING-RETAINING						
M		1	3E-8557	1	BOLT (M5X0.8X39.37MM)						
		1	9X-5615	2	SEAL (INTERFACE) (70 PIN)						
		1	110-6848	1	PLUG AS-CONNECTOR (40 PIN)						
		1	110-6844	1	SEAL						
		1	155-2255	1	KIT-CONNECTING PLUG (12 PIN)						
		1	155-2260	1	KIT-CONNECTING PLUG (3 PIN)						
		1	155-2274	2	KIT-CONNECTING PLUG (6 PIN) (EACH KIT INCLUDES PLUG AS & WEDGE)						

M-METRIC PART
Y-SEPARATE ILLUSTRATION

STEERING AND BRAKING SYSTEM

193-5673 CONTROL GP-STEERING & TMSN (contd.)

i01835085

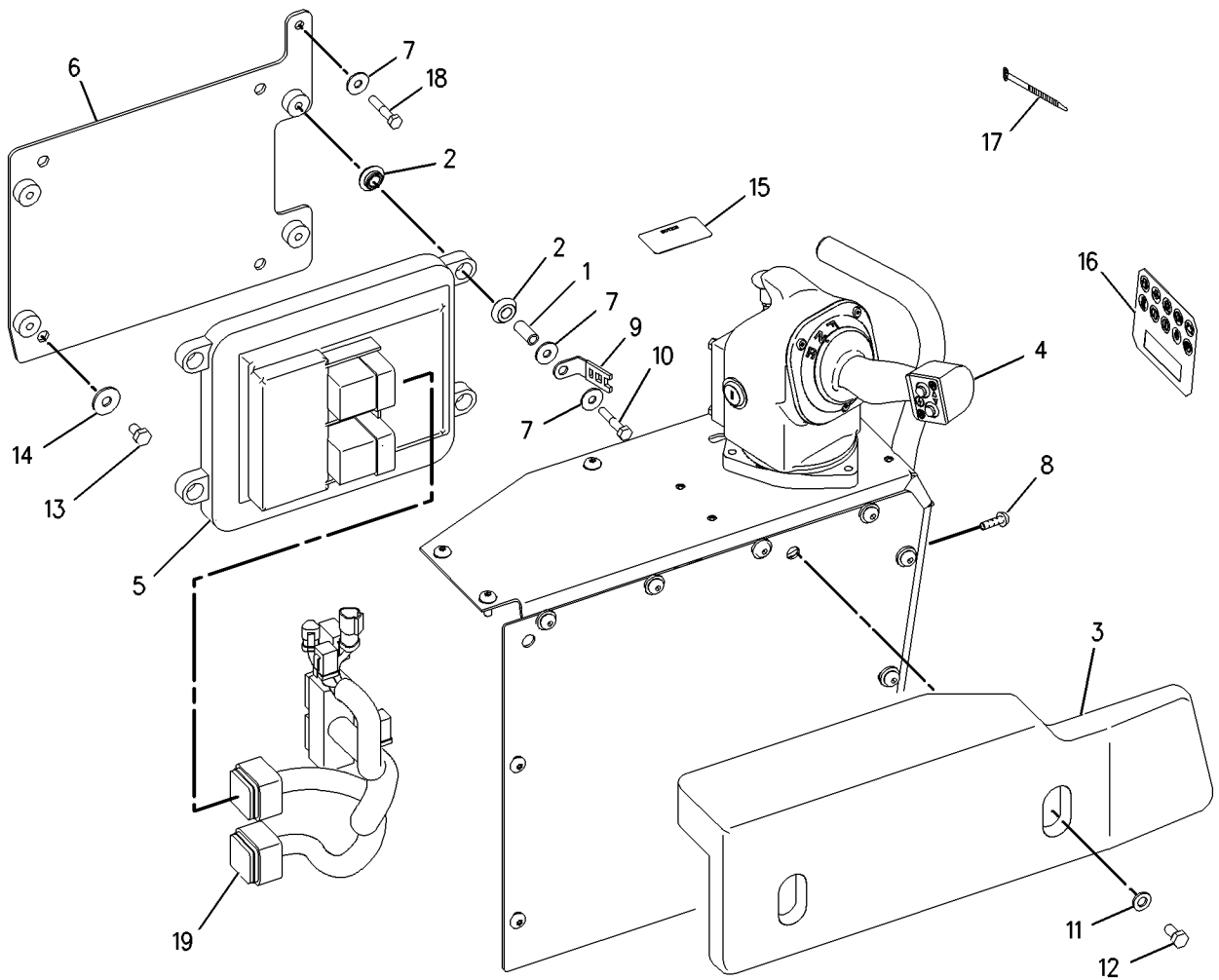

GRAPHIC #1

<END>

g00939162

STEERING AND BRAKING SYSTEM

195-0652 FASTENER GP-STEERING/BRAKE CONTROL VALVE

S/N: CCK1-UP

PART OF 195-0644 BRAKE GP-STEERING

SMCS-4307

i01833469

NOTE	REF NO	GRAPHIC REF	PART NUMBER	QTY	PART NAME						SEE PAGE
					1	2	3	4	5	6 (PRODUCT LEVEL)	
M	1	1	7X-2543	4	BOLT (M10X1.5X120MM)						
	2	1	8M-5254	4	SEAL-O-RING						
	3	1	8T-4121	4	WASHER-HARD (11X21X2.5MM THK)						

M-METRIC PART

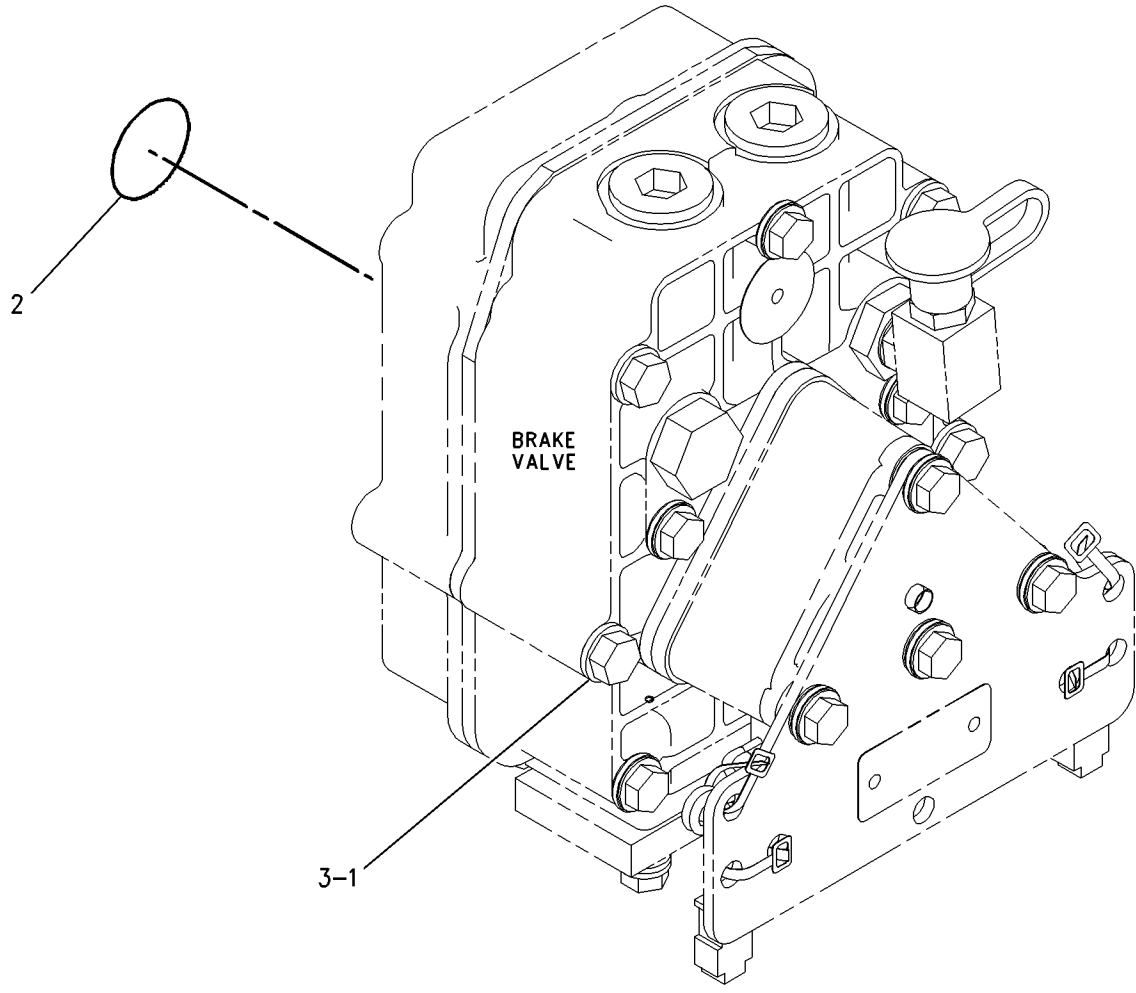

GRAPHIC #1

<END>

g00776307

STEERING AND BRAKING SYSTEM

110-4664 FILTER GP-OIL-STEERING

S/N: CCK1-UP

PART OF 191-9532 LINES GP-STEERING

SMCS-5068

i01834288

NOTE	REF NO	GRAPHIC REF	PART NUMBER	QTY	PART NAME						SEE PAGE
					1	2	3	4	5	6 (PRODUCT LEVEL)	
	1	1	1G-8878	1	FILTER AS-OIL (HYDRAULIC)						
	2	1	164-6709	1	PLUG AS						
		1	3J-1907	1	SEAL-O-RING						
		1	5F-9144	1	SEAL-O-RING						

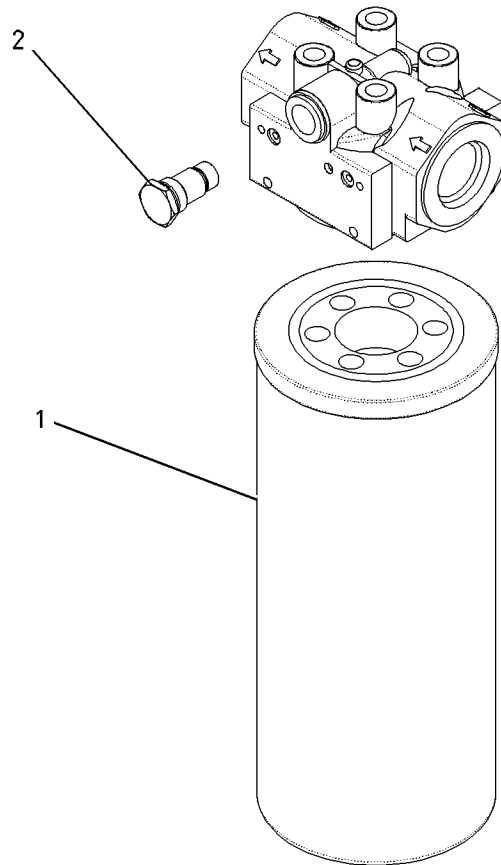

GRAPHIC #1

<END>

g00667189

STEERING AND BRAKING SYSTEM

202-2329 HEAD GP - PUMP-STEERING

S/N: CCK1-UP

PART OF 222-1214 PUMP GP-PISTON

SMCS-5070

i01898328

NOTE	REF NO	GRAPHIC REF	PART NUMBER	QTY	PART NAME						SEE PAGE
					1	2	3	4	5	6 (PRODUCT LEVEL)	
	1	1	202-2340	1	HEAD						
	2	1	1G-7407	2	VALVE GP-RELIEF (PUMP HEAD)						
					(EACH INCLUDES)						
		1	123-7556	1	CAP						
		1	145-0905	1	KIT-SEAL (PUMP HEAD RELIEF VALVE)						
Y	3	1	201-9105	1	VALVE GP-PRESS & FLOW CMPNSTR						329
	4	1	087-4772	3	PLUG						
	5	1	120-4394	2	PLUG-BREAK OFF						
	6	1	123-7560	1	BEARING-BUSHING						
	7	1	123-7559	1	BUSHING						
	8	1	6V-8398	2	SEAL-O-RING						
M	9	1	123-2017	1	PLUG						
	10	1	9S-8002	2	PLUG						
	11	1	3J-7354	2	SEAL-O-RING						
M	12	1	3E-8008	4	BOLT-SOCKET HEAD (M16X2X90MM)						
	13	1	6V-8397	2	SEAL-O-RING						
M	14	1	9T-3928	1	PLUG AS						
		1	187-8001	1	SEAL						
Y	15	1	6E-4402	1	VALVE GP-RELIEF						330
	16	1	126-1477	1	BUSHING-COUPLING						
	17	1	6S-3002	1	SEAL-O-RING						

M-METRIC PART

Y-SEPARATE ILLUSTRATION

STEERING AND BRAKING SYSTEM

202 - 2329 HEAD GP - PUMP (contd.)

i01898328

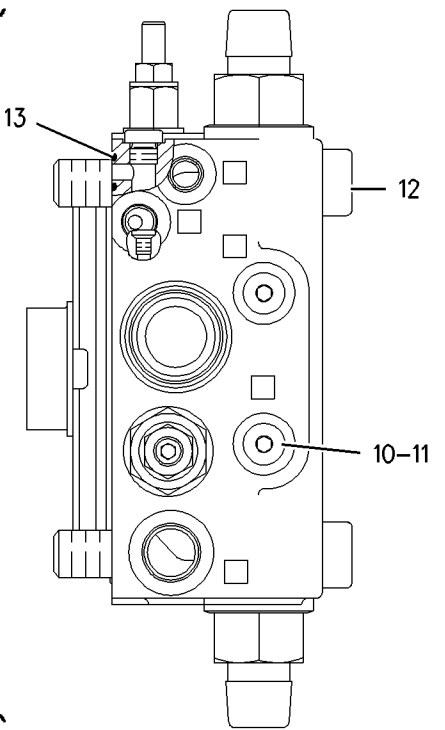
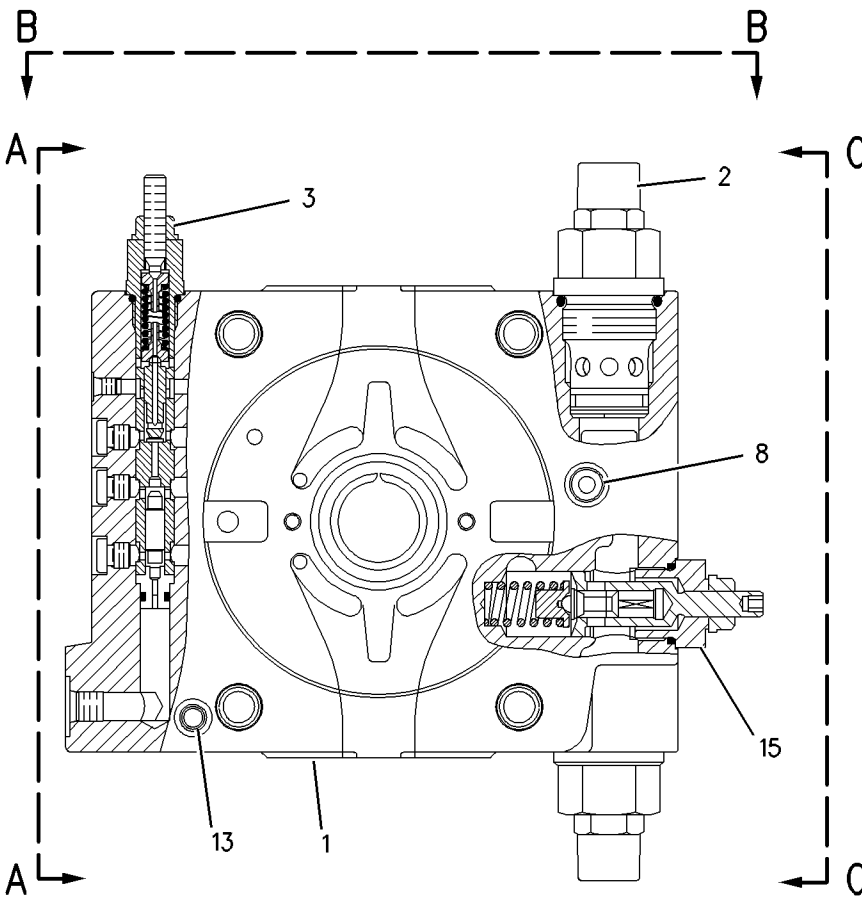
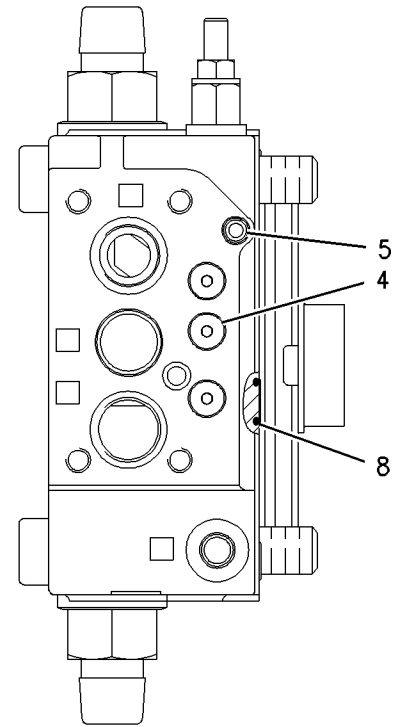
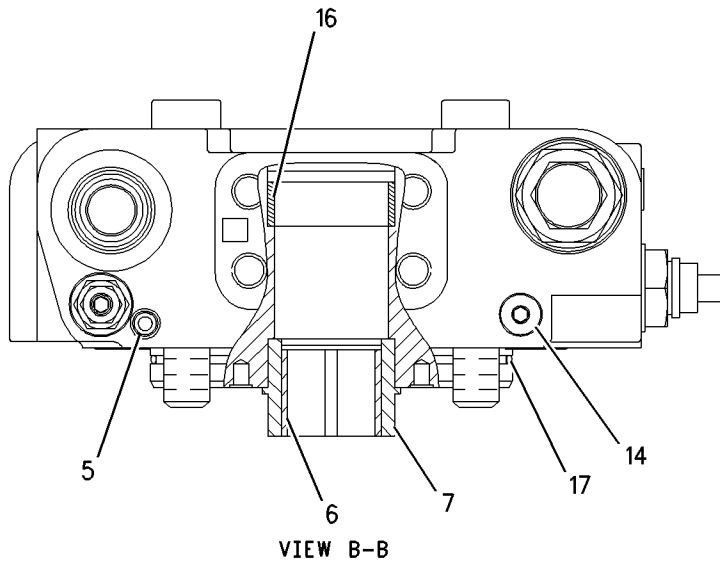

GRAPHIC #1

<END>

g00778828

STEERING AND BRAKING SYSTEM

191-9532 LINES GP-STEERING

S/N: CCK1-UP

PART OF 189-4623 HYDRAULIC AR

SMCS-4104, 4133, 4304

i01833841

NOTE	REF NO	GRAPHIC REF	PART NUMBER	QTY	PART NAME	1 2 3 4 5 6 (PRODUCT LEVEL)						SEE PAGE
	1	1	6V-0852	3	CAP-DUST (STEERING VALVES)							
	2	1	6W-2928	1	BOSS							
	3	1	9X-6578	1	NUT							
	4	1	106-8715	1	ELBOW GP							
		1	8C-8400	1	ELBOW							
		1	3D-2824	1	SEAL-O-RING							
		1	6V-9746	1	SEAL-O-RING							
Y	5	1	126-0747	1	VALVE GP-BYPASS (STEERING LINES)							323
	6	1	148-8430	1	TEE AS							
		1	6V-9746	1	SEAL-O-RING							
		1	7X-0873	1	TEE							
	7	1	165-4932	1	TEE GP							
		1	2S-4078	1	SEAL-O-RING							
		1	6V-8400	2	SEAL-O-RING							
		1	6V-8786	1	TEE							
	8	1	195-1808	1	ADAPTER							
I	9	1	195-3649	1	HOSE AS							
I	10	1	195-3650	1	HOSE AS							
I	11	1	196-9827	1	HOSE AS							
I	12	1	196-9829	1	HOSE AS							
I	13	1	196-9836	1	HOSE AS							
I	14	1	196-9837	1	HOSE AS							
Y	15	1	198-9219	1	VALVE GP-RELIEF (STEERING LINES)							331
I	16	1	198-9545	1	TUBE AS							
	17	1	200-8155	1	BRACKET AS							
M		1	6V-9632	2	NUT-WELD (M6X1 THD)							
M		1	8T-3490	3	NUT-WELD (M10X1.5 THD)							
I	18	1	201-5001	1	HOSE AS							
I	19	1	201-5002	1	HOSE AS							
	20	1	209-0594	1	COVER							
	21	1	209-4912	1	BRACKET AS							
Y	22	1	110-4664	1	FILTER GP-OIL (STEERING)							305
	23	1	148-8339	2	CONNECTOR AS							
					(EACH INCLUDES)							
		1	6V-8716	1	CONNECTOR							
		1	6V-9746	1	SEAL-O-RING							
		1	7M-8485	1	SEAL-O-RING							
	24	1	148-8347	2	ELBOW GP							
					(EACH INCLUDES)							
		1	6V-9007	1	ELBOW							
		1	3D-2824	1	SEAL-O-RING							
		1	6V-9746	1	SEAL-O-RING							
	25	1	148-8359	1	ELBOW GP							
		1	3K-0360	1	SEAL-O-RING							
		1	6V-9877	1	ELBOW							
		1	6V-9746	1	SEAL-O-RING							
	26	1	148-8360	3	ELBOW AS							
					(EACH INCLUDES)							
		1	6V-9182	1	ELBOW							
		1	6V-9746	1	SEAL-O-RING							
		1	7M-8485	1	SEAL-O-RING							
	27	1	148-8392	1	ELBOW GP							
		1	6V-9853	1	ELBOW-SWIVEL							
		1	6V-9746	1	SEAL-O-RING							
	28	1	148-8449	1	TEE GP-SWIVEL							
		1	6V-9839	1	TEE-SWIVEL							

STEERING AND BRAKING SYSTEM

191-9532 LINES GP-STEERING (contd.)

i01833841

NOTE	REF NO	GRAPHIC REF	PART NUMBER	QTY	PART NAME						SEE PAGE
					1	2	3	4	5	6 (PRODUCT LEVEL)	
		1	6V-9746	2	SEAL-O-RING						
	29	1	150-4047	2	ADAPTER GP						
					(EACH INCLUDES)						
		1	3J-7354	1	SEAL-O-RING						
		1	8T-2353	1	ADAPTER-STRAIGHT THREAD						
	30	1	164-4058	1	REDUCER GP						
		1	5K-9090	1	SEAL-O-RING						
		1	6V-8948	1	REDUCER AS						
	31	1	164-5561	1	ADAPTER AS						
		1	2M-9780	1	SEAL-O-RING						
		1	5P-1042	1	ADAPTER-O-RING						
	32	1	164-5567	3	FITTING GP						
					(EACH INCLUDES)						
		1	3J-1907	1	SEAL-O-RING						
		1	6V-3965	1	FITTING AS						
	33	1	164-5551	1	TEE GP						
		1	4I-7651	1	TEE-O-RING PORT						
		1	3K-0360	1	SEAL-O-RING						
		1	6V-8398	1	SEAL-O-RING						
		1	6V-9746	1	SEAL-O-RING						
	34	1	171-6723	1	ELBOW AS						
		1	6V-9746	1	SEAL-O-RING						
		1	8T-8899	1	ELBOW						
	35	1	185-0002	1	REDUCER AS						
		1	6V-9746	1	SEAL-O-RING						
		1	6V-8947	1	REDUCER						
	36	1	1P-3703	4	SEAL-RECTANGULAR						
	37	1	2K-2939	1	SEAL-O-RING						
	38	1	3N-0759	1	RING-SEALING						
	39	1	5P-0718	4	HOSE						
	40	1	5F-3106	1	SEAL-O-RING						
	41	1	5I-4198	1	ELBOW						
	42	1	5S-7379	4	BOLT (3/8-16X0.875 IN)						
	43	1	6V-0400	8	FLANGE-HALF						
	44	1	6V-1889	8	CLIP						
	45	1	6V-9746	1	SEAL-O-RING						
	46	1	7C-4354	1	CLIP						
	47	1	7M-8485	1	SEAL-O-RING						
M	48	1	7X-2563	2	BOLT (M20X2.5X60MM)						
	49	1	8T-4121	17	WASHER-HARD (11X21X2.5MM THK)						
	50	1	8T-4123	2	WASHER-PLATED (22X35X3.5MM THK)						
M	51	1	8T-4133	3	NUT (M10X1.5 THD)						
M	52	1	8T-4136	3	BOLT (M10X1.5X25MM)						
M	53	1	8T-4137	4	BOLT (M10X1.5X20MM)						
M	54	1	8T-4177	3	BOLT (M8X1.25X90MM)						
M	55	1	8T-4184	16	BOLT (M12X1.75X45MM)						
M	56	1	8T-4186	2	BOLT (M10X1.5X40MM)						
M	57	1	8T-4189	2	BOLT (M8X1.25X20MM)						
M	58	1	8T-4195	1	BOLT (M10X1.5X30MM)						
M	59	1	8T-4200	2	BOLT (M8X1.25X16MM)						
	60	1	8T-4223	26	WASHER-HARD (13.5X25.5X3MM THK)						
	61	1	8T-4224	7	WASHER-HARD (8.8X16X2MM THK)						
M	62	1	8T-4956	4	BOLT (M12X1.75X35MM)						
	63	1	8T-9389	6	BOLT (1/2-13X2.75 IN)						
M	64	1	9X-2480	2	BOLT (M6X1.0X45MM)						
	65	1	9X-8256	2	WASHER (6.6X12X2MM THK)						

I-SEE HOSE FABRICATION GUIDE
M-METRIC PART
Y-SEPARATE ILLUSTRATION

STEERING AND BRAKING SYSTEM

191-9532 LINES GP-STEERING (contd.)

i01833841

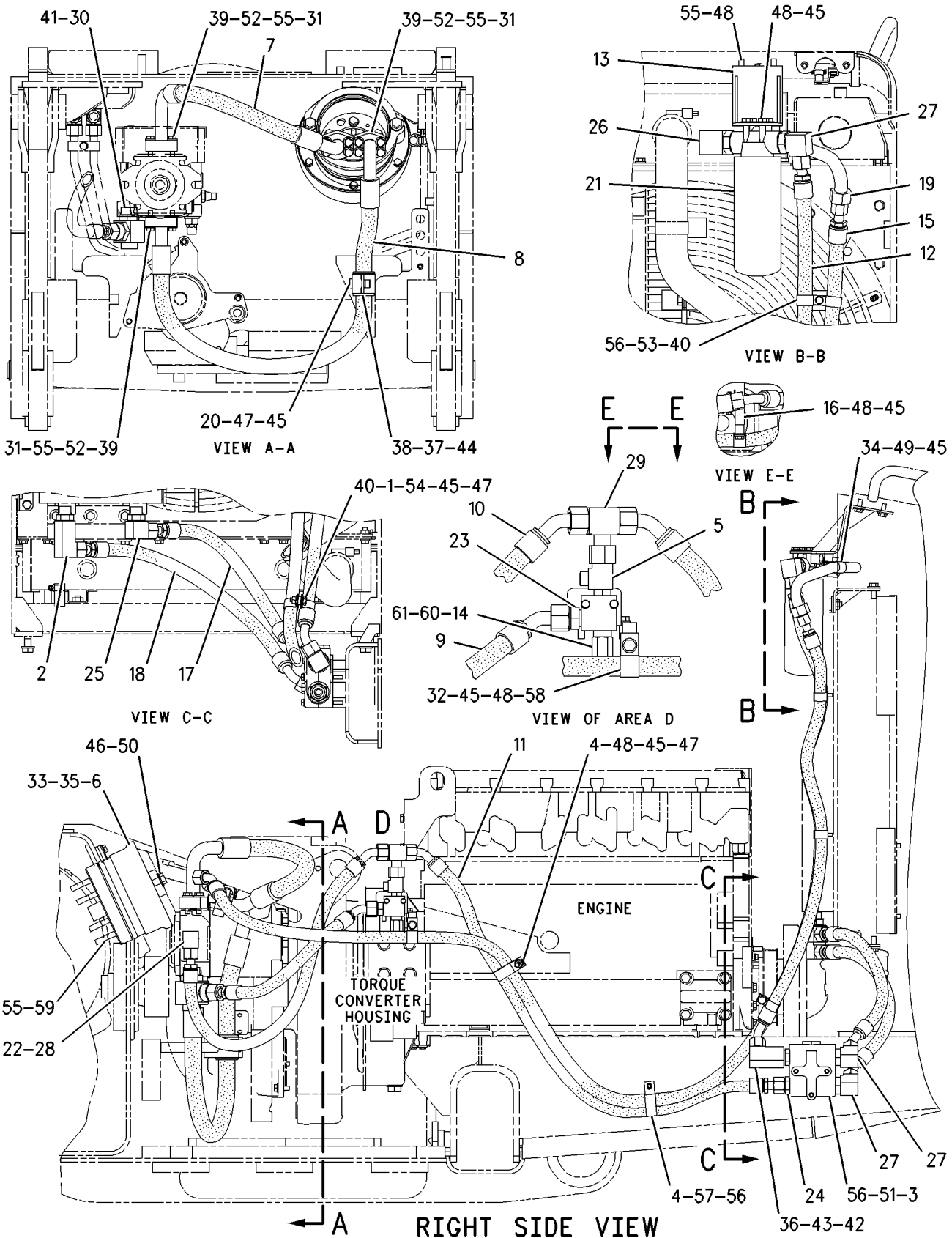

GRAPHIC #1

<END>

g00781172

STEERING AND BRAKING SYSTEM

162-5357 MANIFOLD & VALVE GP-STEERING/BRAKE

S/N: CCK1-UP

PART OF 201-7274 VALVE GP-CONTROL

SMCS-4265, 4282

i01883330

NOTE	REF NO	GRAPHIC REF	PART NUMBER	QTY	PART NAME						SEE PAGE
					1	2	3	4	5	6 (PRODUCT LEVEL)	
	1	1	9S-4190	1	PLUG						
	2	1	162-5358	1	MANIFOLD						
Y	3	1	174-4909	1	VALVE GP-SOLENOID						338
	4	1	1P-1744	1	DOWEL						
	5	1	2M-9780	1	SEAL-O-RING						
	6	1	137-8794	1	SPOOL AS						
	6A	1	5L-4758	1	SEAL-O-RING						
	6B	1	137-8793	1	SPRING						
	6C	1	3D-7943	1	RING-RETAINING						

Y-SEPARATE ILLUSTRATION

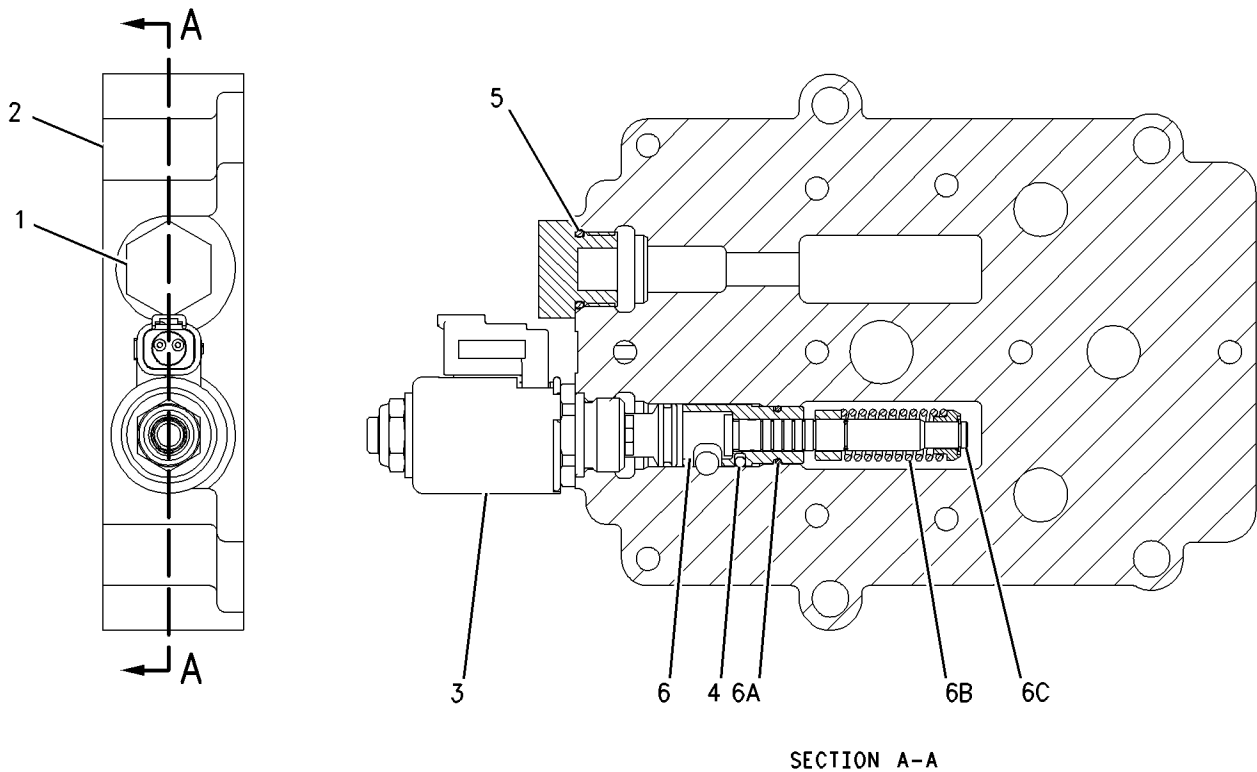

GRAPHIC #1

<END>

g00800452

STEERING AND BRAKING SYSTEM

175-4972 MANIFOLD & VALVE GP-STEERING/BRAKE

S/N: CCK1-UP

PART OF 201-7274 VALVE GP-CONTROL

SMCS-4265, 4282

i01883339

NOTE	REF NO	GRAPHIC REF	PART NUMBER	QTY	PART NAME						SEE PAGE
					1	2	3	4	5	6 (PRODUCT LEVEL)	
	1	1	132-9455	1	MANIFOLD						
Y	2	1	172-2392	2	VALVE GP-SOLENOID						337

Y-SEPARATE ILLUSTRATION

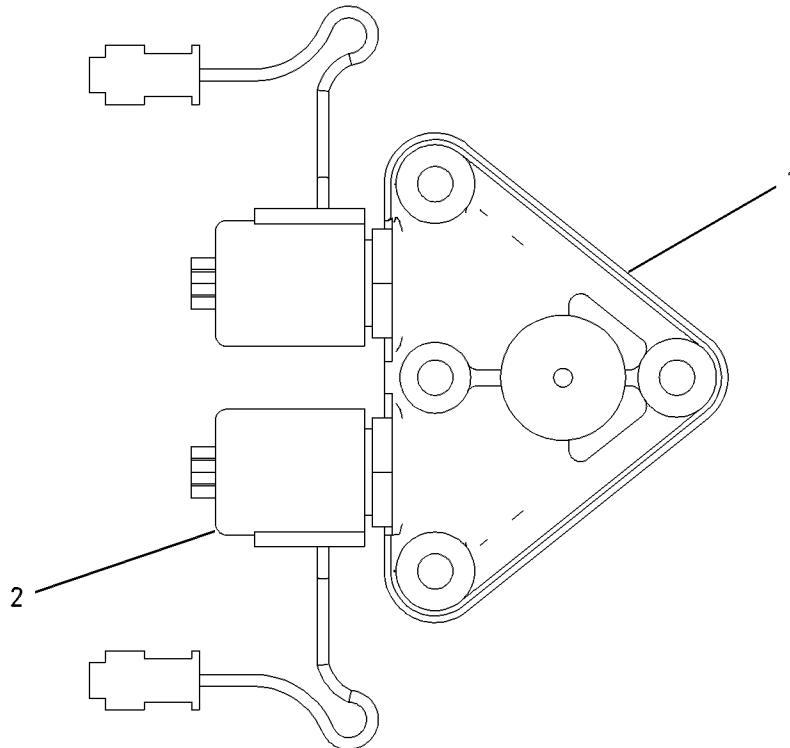

GRAPHIC #1

<END>

g00653425

STEERING AND BRAKING SYSTEM

191-9536 MOTOR GP - PISTON-DIFFERENTIAL STEERING

S/N: CCK1-UP

PART OF 189-4623 HYDRAULIC AR

SMCS-5058

i01834294

NOTE	REF NO	GRAPHIC REF	PART NUMBER	QTY	PART NAME						SEE PAGE
					1	2	3	4	5	6 (PRODUCT LEVEL)	
Y	1	1	202-0968	1	ROTATING GP-MOTOR						319
	2	1	123-3294	1	HOUSING						
	3	1	137-5524	1	HEAD						
	4	1	1G-3174	1	PIN						
	5	1	2M-9780	1	SEAL-O-RING						
	6	1	6R-0365	1	SEAL-O-RING						
M	7	1	8T-3957	6	BOLT-HEX SOCKET (M12X1.75X30MM)						
	8	1	9S-8006	1	PLUG						

M-METRIC PART
Y-SEPARATE ILLUSTRATION

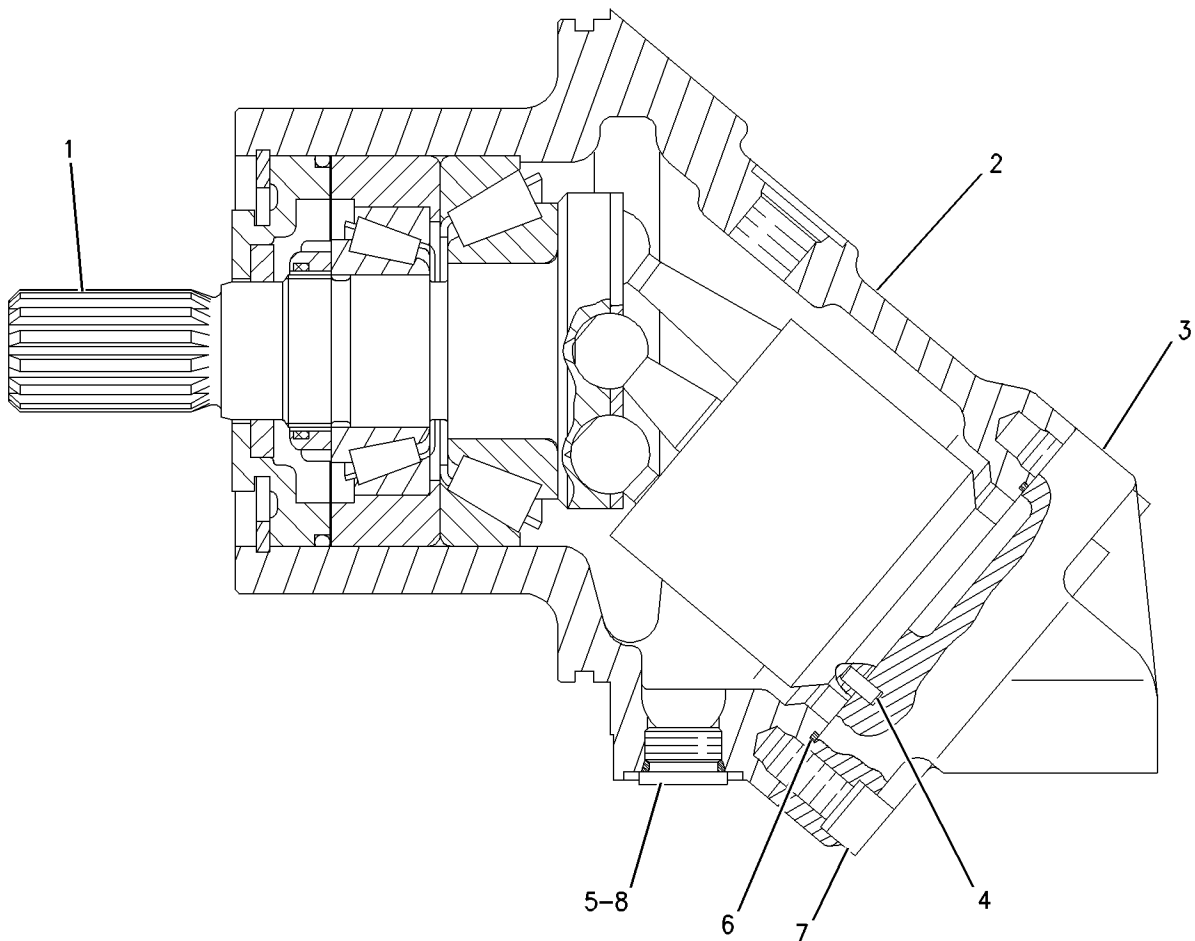

GRAPHIC #1

<END>

g00778947

STEERING AND BRAKING SYSTEM

199-4801 PEDAL GP-GOVERNOR & BRAKE

S/N: CCK1-UP

PART OF 217-3819 CAB GP, 218-3064 PLATFORM GP
ALSO AN ATTACHMENT

SMCS-4122

i01898333

NOTE	REF NO	GRAPHIC REF	PART NUMBER	QTY	PART NAME						SEE PAGE
					1	2	3	4	5	6 (PRODUCT LEVEL)	
	1	1	7K-1181	3	STRAP-CABLE						
Y	2	1	160-2443	1	SENSOR GP-POSITION (ROTARY) (DECELERATOR PEDAL)						156
	3	1	199-3616	1	PEDAL AS-BRAKE (SERVICE)						
	4	1	199-4159	1	ARM AS						
	5	1	199-4787	1	PIN						
	6	1	199-4789	1	SHAFT						
	7	1	199-4790	1	SHAFT						
	8	1	200-8575	1	PEDAL AS (DECELERATOR)						
	9	1	206-1487	1	SWITCH AS-ROLLER (BRAKE ON/OFF)						
		1	2H-3922	1	LOCKWASHER						
		1	6V-8370	1	NUT-HEX (3/4-32 THD)						
		1	186-3735	2	PIN-CONNECTOR						
		1	9X-0199	1	BOOT-SWITCH						
		1	102-8802	1	KIT-RECEPTACLE (2 PIN)						
					(INCLUDES RECEPTACLE AS & WEDGE)						
	10	1	214-1606	1	BOSS						
Y	11	1	214-4863	1	SENSOR GP-POSITION (ROTARY) (SERVICE BRAKE PEDAL)						158
	12	1	214-5012	2	SPRING						
	13	1	214-5013	1	SPRING						
	14	1	214-7536	3	SPACER						
	15	1	095-0916	1	RING-RETAINING						
	16	1	138-1645	1	PIN-SPRING						
	17	1	225-2860	1	SUPPORT AS						
	18	1	2K-9183	1	PIN-SPRING						
	19	1	3K-6662	4	BEARING						
	20	1	4P-7581	1	CLIP						
	21	1	4P-8134	2	CLIP						
	22	1	5P-4116	2	WASHER-HARD (8.8X20.5X2MM THK)						
	23	1	6V-0894	2	SEAL-O-RING						
	24	1	6V-4447	2	SEAL-LIP						
	25	1	8T-0328	4	WASHER-HARD (5.5X10X1MM THK)						
	26	1	8T-4121	5	WASHER-HARD (11X21X2.5MM THK)						
M	27	1	8T-4136	1	BOLT (M10X1.5X25MM)						
M	28	1	8T-4189	3	BOLT (M8X1.25X20MM)						
M	29	1	8T-4195	4	BOLT (M10X1.5X30MM)						
M	30	1	8T-4199	2	BOLT (M8X1.25X12MM)						
M	31	1	8T-4908	2	BOLT (M8X1.25X25MM)						
M	32	1	8T-6699	4	BOLT-SOCKET HEAD (M5X.8X35MM)						

M - METRIC PART
Y - SEPARATE ILLUSTRATION

STEERING AND BRAKING SYSTEM

199-4801 PEDAL GP-GOVERNOR & BRAKE (contd.)

i01898333

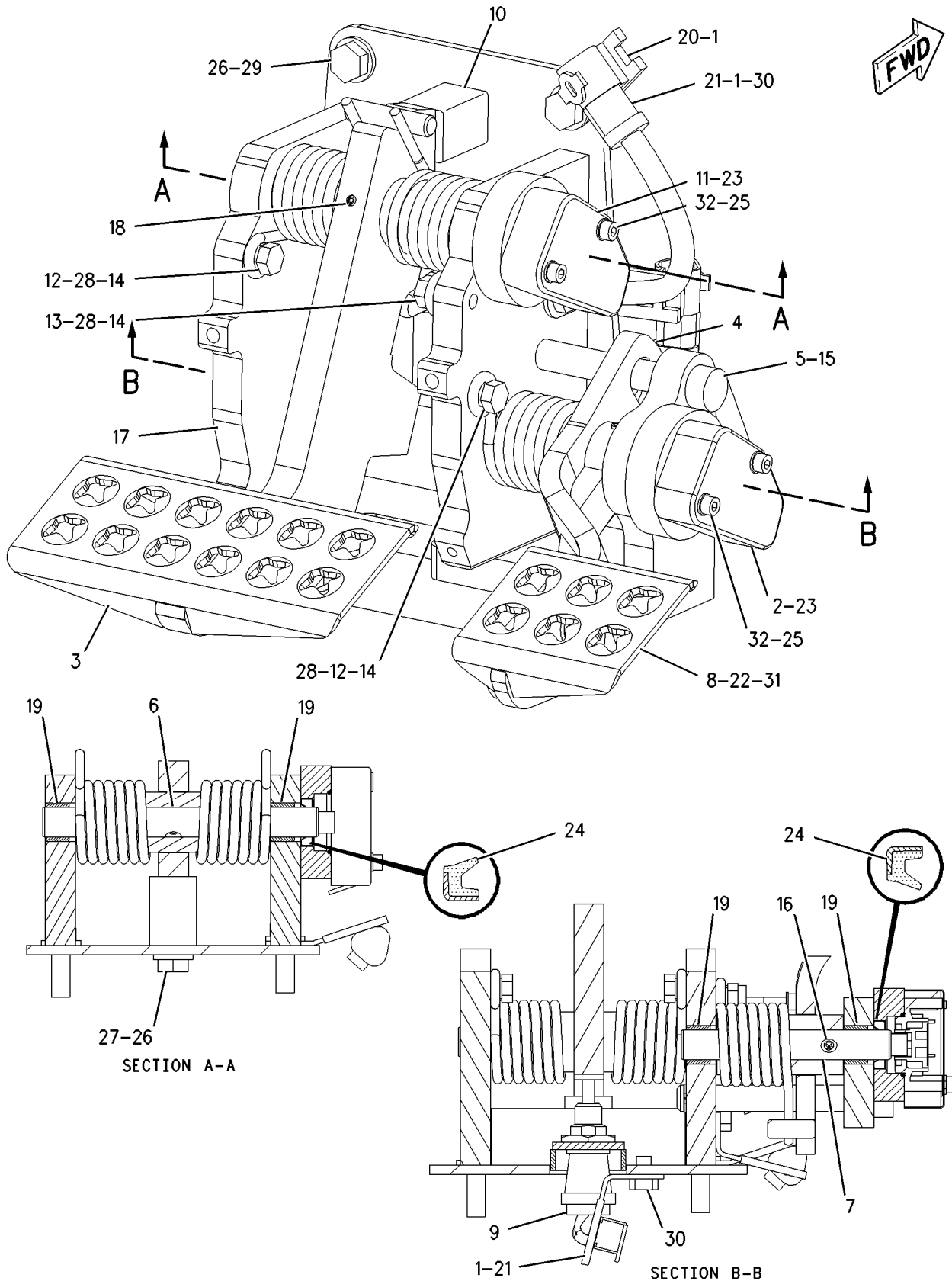

GRAPHIC #1

<END>

g00938636

STEERING AND BRAKING SYSTEM

145-1077 PUMP GP-CHARGE-STEERING

S/N: CCK1-UP

PART OF 222-1214 PUMP GP-PISTON

SMCS-3204

i01834400

NOTE	REF NO	GRAPHIC REF	PART NUMBER	QTY	PART NAME						SEE PAGE
					1	2	3	4	5	6 (PRODUCT LEVEL)	
M	1	1	8T-1159	4	BOLT-SOCKET HEAD (M10X1.5X25MM)						
	2	1	126-1477	1	BUSHING-COUPLING						
	3	1	145-1833	1	SHAFT						
	4	1	117-7296	1	SPRING						
	5	1	145-0909	1	RING						
	6	1	6V-2483	2	SEAL-O-RING						
	7	1	145-0911	1	PLATE-WEAR						

M-METRIC PART

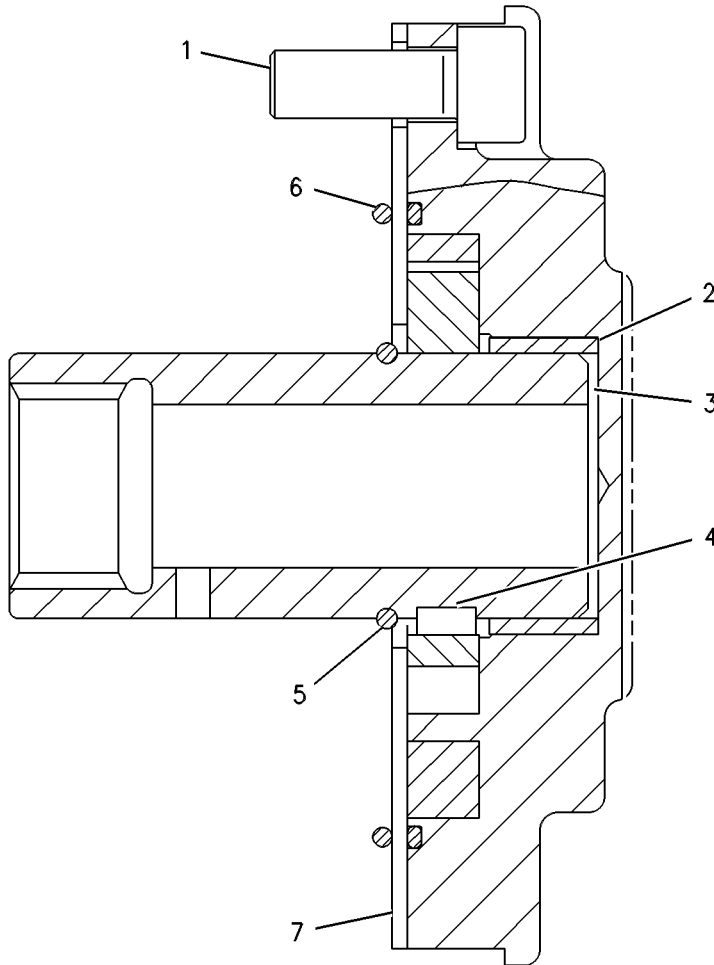

GRAPHIC #1

<END>

g00278924

STEERING AND BRAKING SYSTEM

222-1214 PUMP GP-PISTON-STEERING

S/N: CCK1-UP

PART OF 189-4623 HYDRAULIC AR

SMCS-5070

i01834368

NOTE	REF NO	GRAPHIC REF	PART NUMBER	QTY	PART NAME						SEE PAGE
					1	2	3	4	5	6 (PRODUCT LEVEL)	
Y	1	1	196-4232	1	ROTATING GP-PUMP						321
Y	2	1	227-5862	1	VALVE GP-SERVO (PILOT PRESSURE CONTROL MODULE)						335
Y	3	1	202-2329	1	HEAD GP-PUMP						306
Y	4	1	145-1077	1	PUMP GP-CHARGE						316
Y	5	1	202-2333	1	VALVE GP-SERVO (HYDRAULIC PILOT PRESSURE)						333
	6	1	196-8683	1	HOUSING						
	7	1	126-1638	2	PIN-JOINT						
	8	1	6E-4350	1	PIN						
	9	1	9S-8008	1	PLUG						
	10	1	3D-2824	1	SEAL-O-RING						
	11	1	9S-8004	1	PLUG						
	12	1	3J-1907	1	SEAL-O-RING						
	13	1	9S-8002	4	PLUG						
	14	1	3J-7354	4	SEAL-O-RING						
	15	1	120-4394	1	PLUG-BREAK OFF						
	16	1	167-6805	2	PIN						
M	17	1	9T-3928	2	PLUG AS						
					(EACH INCLUDES)						
		1	187-8001	1	SEAL						
	18	1	081-3801	2	PLUG						
					(EACH INCLUDES)						
		1	126-9092	1	SEAL						
	19	1	126-1661	1	PLUG						
	20	1	123-7582	1	PIN-THREADED						
M	21	1	6E-4385	1	LOCKNUT						
	22	1	9S-8005	1	PLUG						
	23	1	3K-0360	1	SEAL-O-RING						
	24	1	123-7583	1	ORIFICE						

M-METRIC PART
Y-SEPARATE ILLUSTRATION

STEERING AND BRAKING SYSTEM

222-1214 PUMP GP-PISTON (contd.)

i01834368

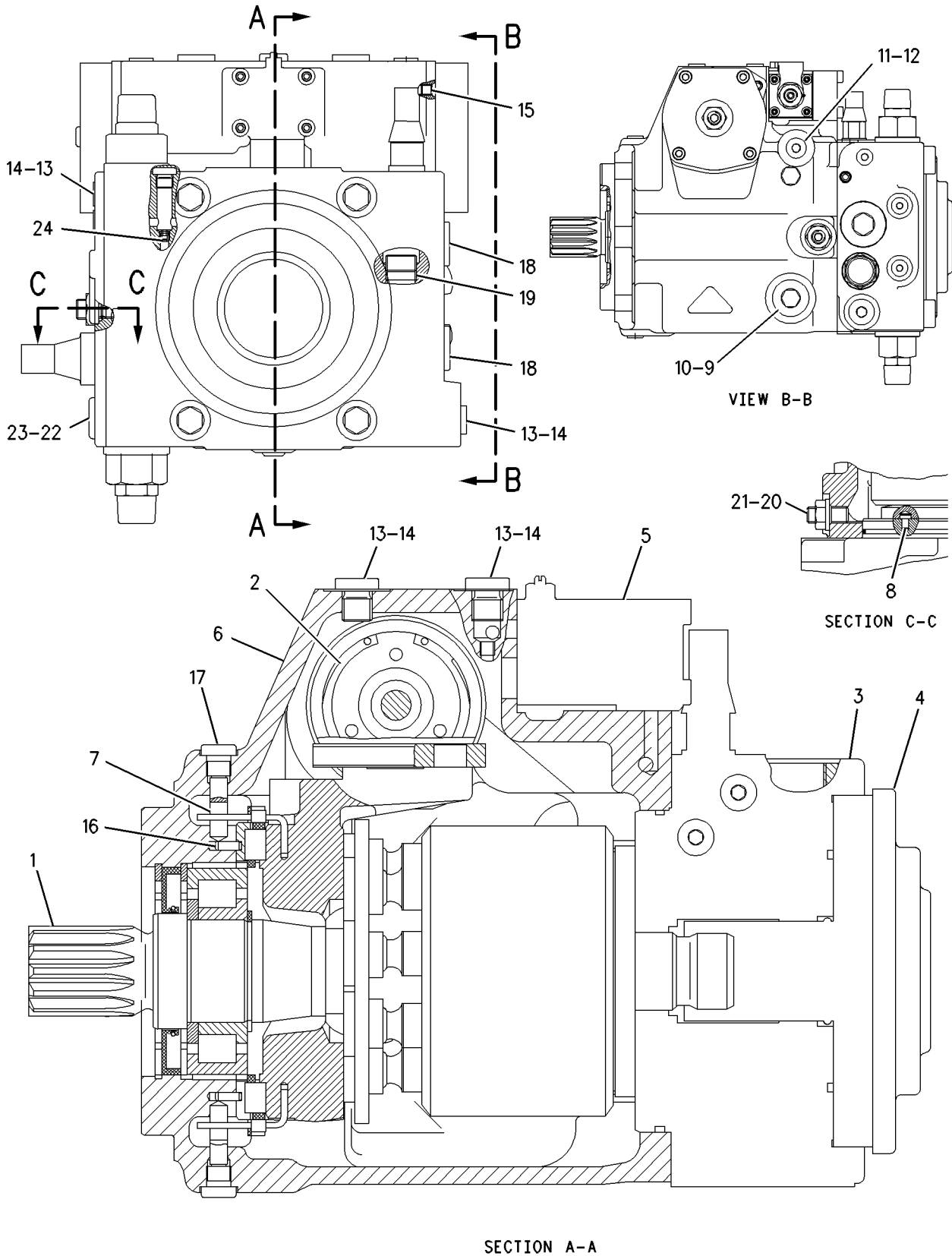

GRAPHIC #1

<END>

g00937928

STEERING AND BRAKING SYSTEM

202-0968 ROTATING GP - MOTOR-DIFFERENTIAL STEERING

S/N: CCK1-UP

PART OF 191-9536 MOTOR GP-PISTON

SMCS-5058

i01834296

NOTE	REF NO	GRAPHIC REF	PART NUMBER	QTY	PART NAME						SEE PAGE
					1	2	3	4	5	6 (PRODUCT LEVEL)	
	1	1	180-1415	1	SHAFT AS						
		1	180-1413	1	SHAFT						
	1A	1	171-5990	1	KIT-BEARING (PISTON MOTOR ROTATING GP)						
	2	1	9T-2560	1	COVER						
	3	1	9T-2584	1	RING-RETAINING						
	4	1	133-8739	1	SEAL						
	5	1	2H-3928	1	SEAL-O-RING						
B	6	1	9T-2581	2	SHIM (0.1MM THK)						
B	7	1	9T-2582	1	SHIM (0.3MM THK)						
	8	1	111-8287	1	BARREL						
Y	9	1	111-7346	1	VALVE GP-FLUSHING						326
	10	1	166-7409	1	PIN-CENTER						
	11	1	165-6968	7	PISTON AS						
					(EACH INCLUDES)						
		1	6E-6350	2	RING						
	12	1	9T-2559	1	DISC-RETAINING						
B	13	1	141-0250	1	SHIM (3.80MM THK)						
B	14	1	141-0252	1	SHIM (4.00MM THK)						
B	15	1	141-0249	1	SHIM (3.70MM THK)						
B	16	1	141-0248	1	SHIM (3.60MM THK)						
B	17	1	141-0247	1	SHIM (3.50MM THK)						
	18	1	166-7410	1	SPRING						
	19	1	123-3299	1	PLATE-RETAINING						
M	20	1	113-4417	7	SCREW						
B	21	1	141-0251	1	SHIM (3.90MM THK)						
	22	1	202-0972	1	WASHER						

B-USE AS REQUIRED
M-METRIC PART
Y-SEPARATE ILLUSTRATION

STEERING AND BRAKING SYSTEM

202-0968 ROTATING GP-MOTOR (contd.)

i01834296

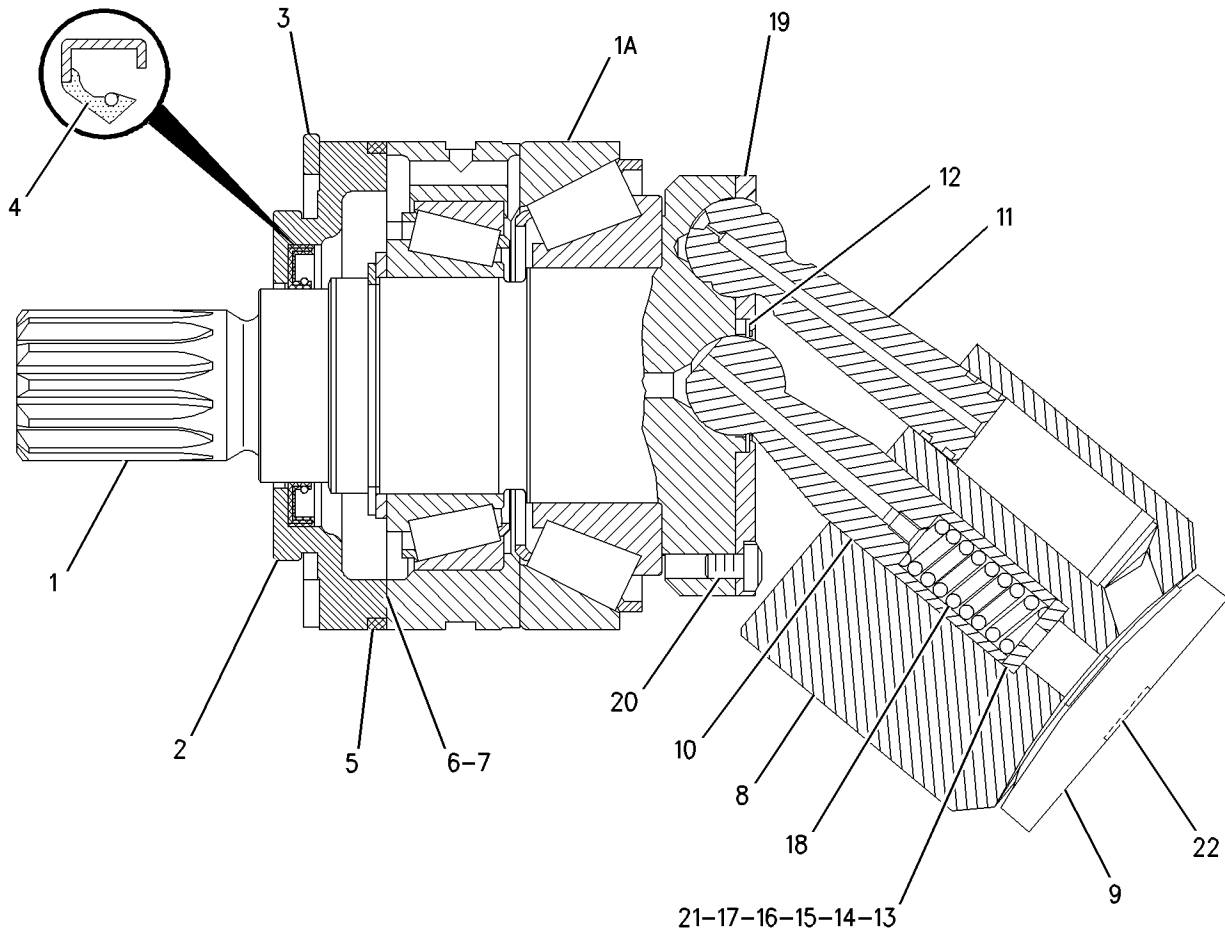

GRAPHIC #1

<END>

g00773314

STEERING AND BRAKING SYSTEM

196-4232 ROTATING GP-PUMP-STEERING

S/N: CCK1-UP

PART OF 222-1214 PUMP GP-PISTON

SMCS-5070

i01834512

NOTE	REF NO	GRAPHIC REF	PART NUMBER	QTY	PART NAME						SEE PAGE
					1	2	3	4	5	6 (PRODUCT LEVEL)	
	1	1	6V-5201	1	RING-RETAINING (36.5X1.75MM) (EXTERNAL)						
	2	1	142-9437	2	WASHER						
	3	1	9X-2857	1	RING-RETAINING (INTERNAL)						
	4	1	142-9429	1	SHAFT						
	5	1	159-9854	2	RING-RETAINING						
	6	1	142-9435	1	BALL-RETAINER						
	7	1	142-9427	1	SWASHPLATE						
	8	1	142-9434	1	PLATE-RETAINER						
	9	1	142-9425	9	PISTON AS						
	10	1	196-4238	1	BARREL AS						
B	11	1	142-9430	1	SHIM (1.2MM THK)						
B	12	1	142-9431	1	SHIM (1.0MM THK)						
B	13	1	142-9432	1	SHIM (0.8MM THK)						
B	14	1	142-9433	1	SHIM (0.6MM THK)						
	15	1	142-9438	1	SPRING-COIL						
	16	1	142-9426	1	SPRING AS						
	17	1	130-7806	2	ROD						
	18	1	142-9436	1	BEARING AS						
	19	1	201-5382	1	SEAL-SHAFT						
	20	1	126-1403	1	PLATE-ADJUSTMENT						
	21	1	142-9440	1	BEARING AS						
	22	1	142-9439	1	BEARING AS						

B-USE AS REQUIRED

STEERING AND BRAKING SYSTEM

196-4232 ROTATING GP-PUMP (contd.)

i01834512

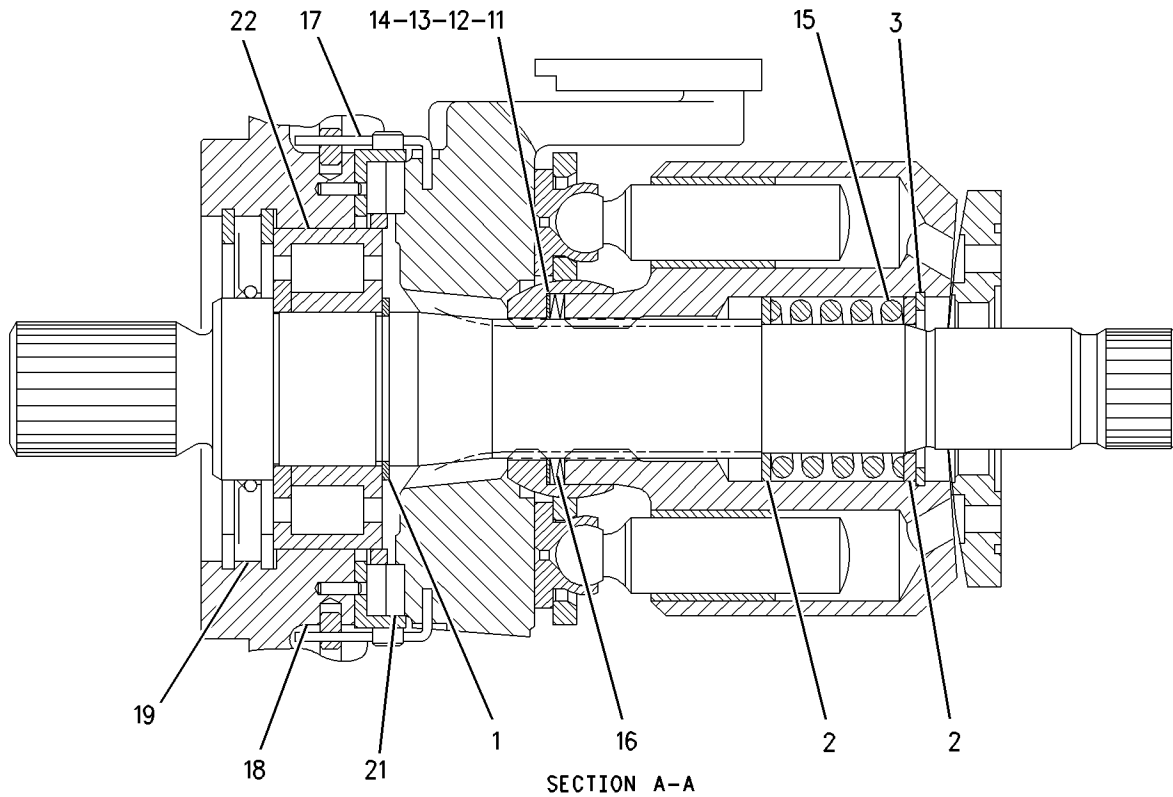
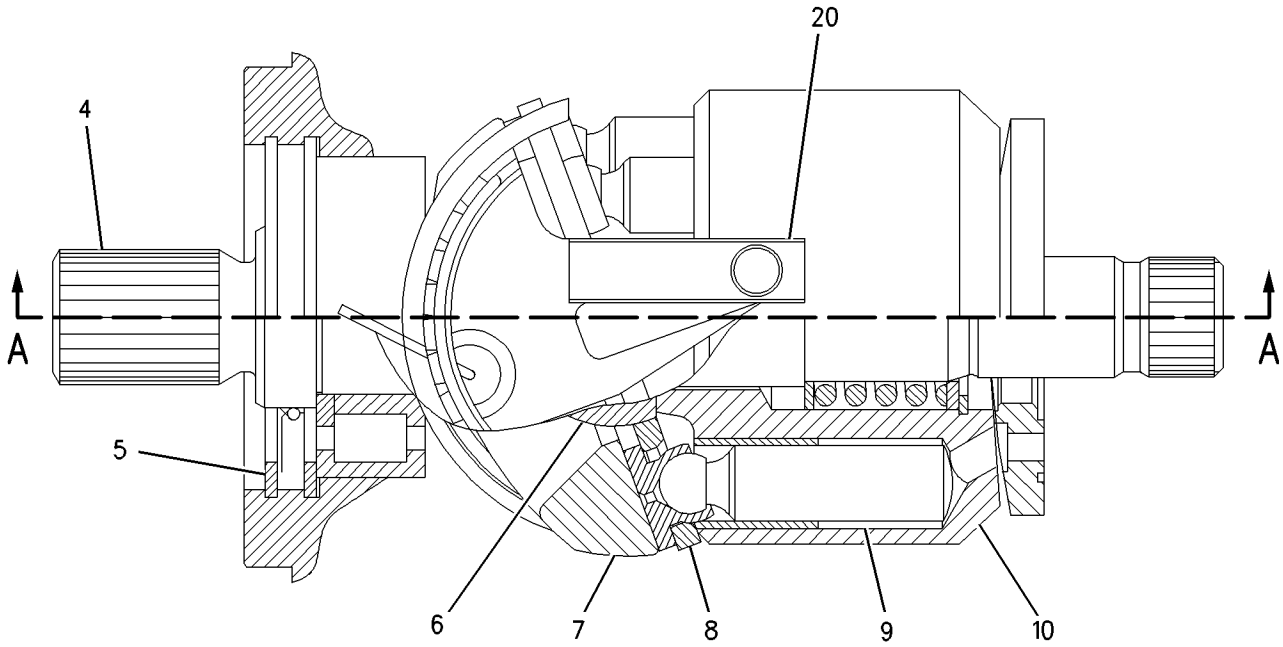

GRAPHIC #1

<END>

g00771245

STEERING AND BRAKING SYSTEM

126-0747 VALVE GP-BYPASS-STEERING

S/N: CCK1-UP

PART OF 191-9532 LINES GP-STEERING

SMCS-5093

i01458199

NOTE	REF NO	GRAPHIC REF	PART NUMBER	QTY	PART NAME						SEE PAGE
					1	2	3	4	5	6 (PRODUCT LEVEL)	
	1	1	9S-4191	1	PLUG-STRAIGHT THREAD						
	2	1	126-0748	1	BODY						
	3	1	3J-1907	1	SEAL-O-RING						
	4	1	6V-8218	1	SEAL-O-RING						

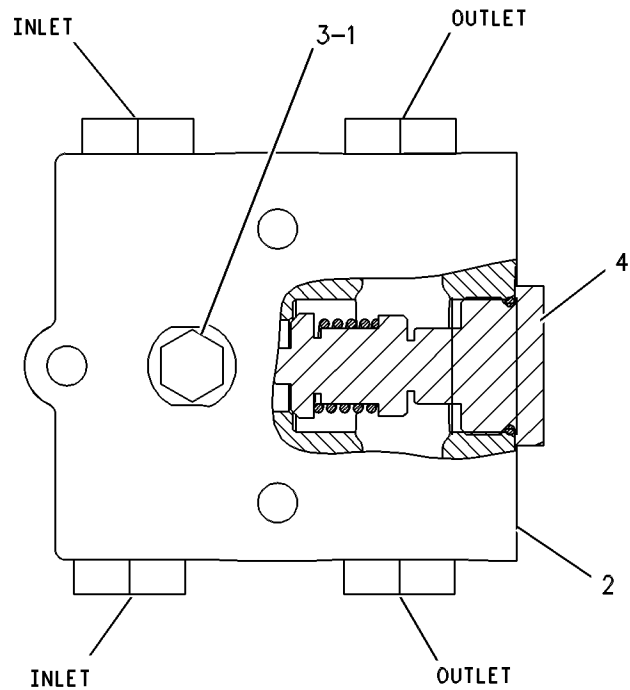

GRAPHIC #1

<END>

g00449170

STEERING AND BRAKING SYSTEM

201-7274 VALVE GP-CONTROL-STEERING/BRAKE

S/N: CCK1-UP

PART OF 195-0644 BRAKE GP-STEERING

SMCS-4307

i01872987

NOTE	REF NO	GRAPHIC REF	PART NUMBER	QTY	PART NAME	SEE PAGE
					1 2 3 4 5 6 (PRODUCT LEVEL)	
	1	1	9L-9068	4	DOWEL	
Y	2	1	162-5357	1	MANIFOLD & VALVE GP	311
Y	3	1	175-4972	1	MANIFOLD & VALVE GP	312
	4	1	176-0259	1	PLUG AS (ORIFICE SCREEN)	
M	5	1	8T-4177	2	BOLT (M8X1.25X90MM)	
Y	6	1	201-7269	1	VALVE GP-TRANSMISSION CONTROL	232
	7	1	122-3771	2	SEAL-O-RING	
	8	1	132-9899	1	PLATE	
	9	1	132-9900	1	PLATE	
	10	1	134-1251	1	PLATE-SEPARATOR	
	11	1	185-3503	2	SEAL-O-RING	
	12	1	1T-0738	10	WASHER (8.4X19X1.83MM THK)	
	13	1	3S-2093	4	STRAP-CABLE	
	14	1	4J-7533	1	SEAL-O-RING	
M	15	1	7X-2541	4	BOLT (M8X1.25X140MM)	
M	16	1	8T-3647	4	BOLT (M8X1.25X80MM)	
	17	1	9P-9150	24	WASHER (8.25X18X.84MM THK)	

M-METRIC PART

Y-SEPARATE ILLUSTRATION

STEERING AND BRAKING SYSTEM

201-7274 VALVE GP-CONTROL (contd.)

i01872987

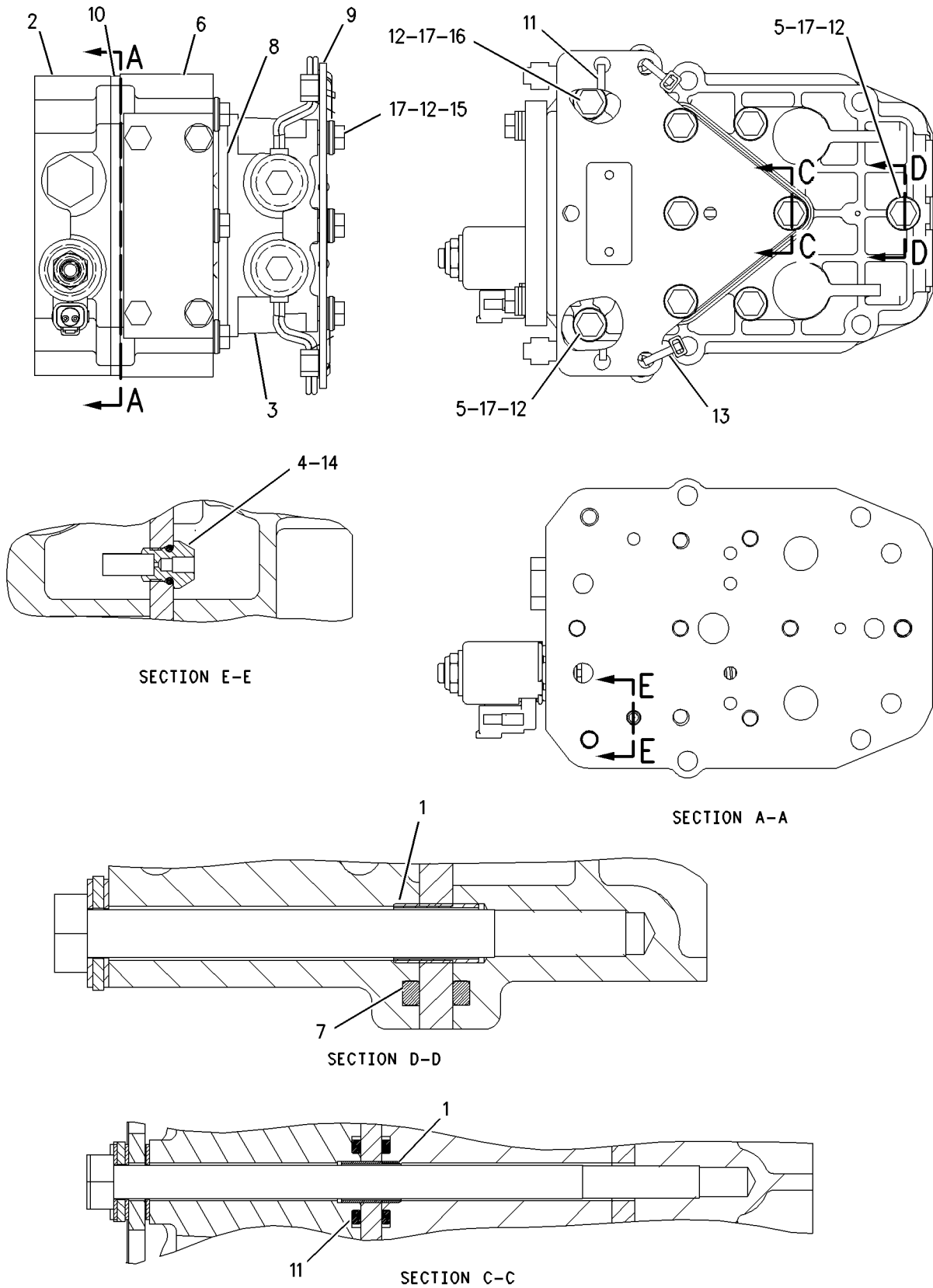

GRAPHIC #1

<END>

g00936951

STEERING AND BRAKING SYSTEM

111-7346 VALVE GP-FLUSHING-DIFFERENTIAL STEERING MOTOR

S/N: CCK1-UP

PART OF 202-0968 ROTATING GP-MOTOR

SMCS-5066

i01834298

NOTE	REF NO	GRAPHIC REF	PART NUMBER	QTY	PART NAME						SEE PAGE
					1	2	3	4	5	6 (PRODUCT LEVEL)	
	1	1	111-8288	1	PLATE						
	2	1	111-8289	1	ROD						
	3	1	119-6110	2	RETAINER						
	4	1	6E-4102	2	SPRING						
	5	1	112-9327	2	DOWEL						

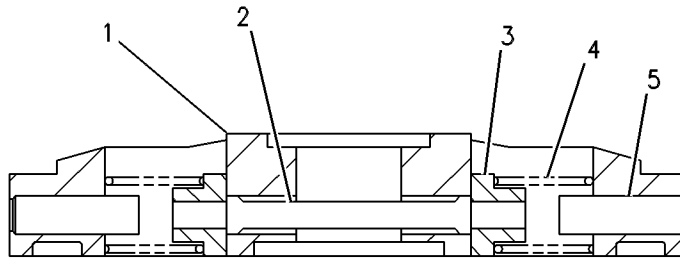

GRAPHIC #1

<END>

g00115015

STEERING AND BRAKING SYSTEM

9T-8693 VALVE GP-PILOT-STEERING & TMSN CONTROL

S/N: CCK1-UP

PART OF 166-6082 CONTROL GP-STEERING & TMSN
ALSO AN ATTACHMENT

SMCS-4307

i01835112

NOTE	REF NO	GRAPHIC REF	PART NUMBER	QTY	PART NAME						SEE PAGE
					1	2	3	4	5	6 (PRODUCT LEVEL)	
	1	1	6E-1134	1	LEVER						
	2	1	1B-4427	2	NUT-JAM (1/4-20 THD)						
	3	1	114-5157	2	ADJUSTER						
	4	1	6E-1135	1	PIN						
	5	1	1U-3147	4	SEAL-U-CUP						
	6	1	033-6044	2	SEAL-O-RING						
B	7	1	5S-7018	4	SPACER (14.15X7.54X.25MM THK)						
	8	1	6E-1982	2	SPRING (MIDDLE)						
	9	1	1S-6250	2	DOWEL						
	10	1	3N-2818	2	BEARING						
	11	1	6E-1981	2	SPRING (INNER)						
	12	1	6E-1136	2	RETAINER						
	13	1	1U-2071	2	RETAINER						
	14	1	199-9102	1	BRACKET						
	15	1	8J-1622	2	NUT (7/8-20 THD)						
	16	1	9T-2378	2	SLEEVE						
	17	1	1U-2752	2	PLUNGER						
	18	1	202-1214	1	BOOT						
	19	1	1W-3963	2	SPRING-OUTER						
	20	1	6E-2193	2	RETAINER						

B-USE AS REQUIRED

STEERING AND BRAKING SYSTEM

9T-8693 VALVE GP-PILOT (contd.)

i01835112

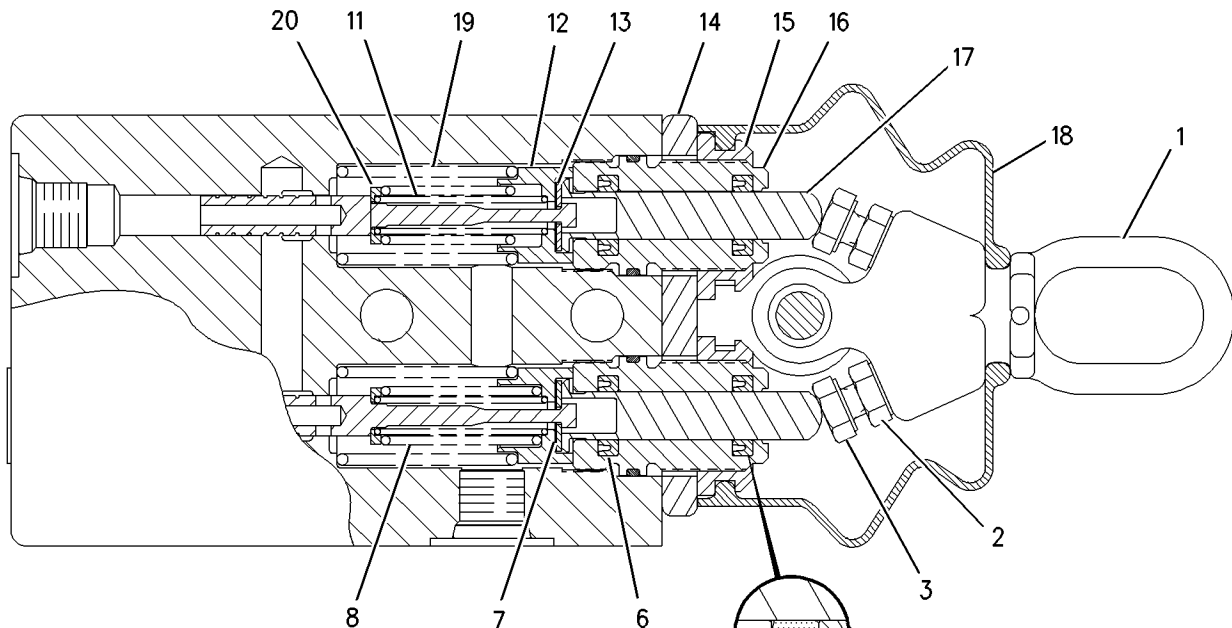

SECTION A-A

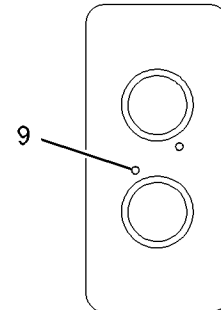

SECTION B-B

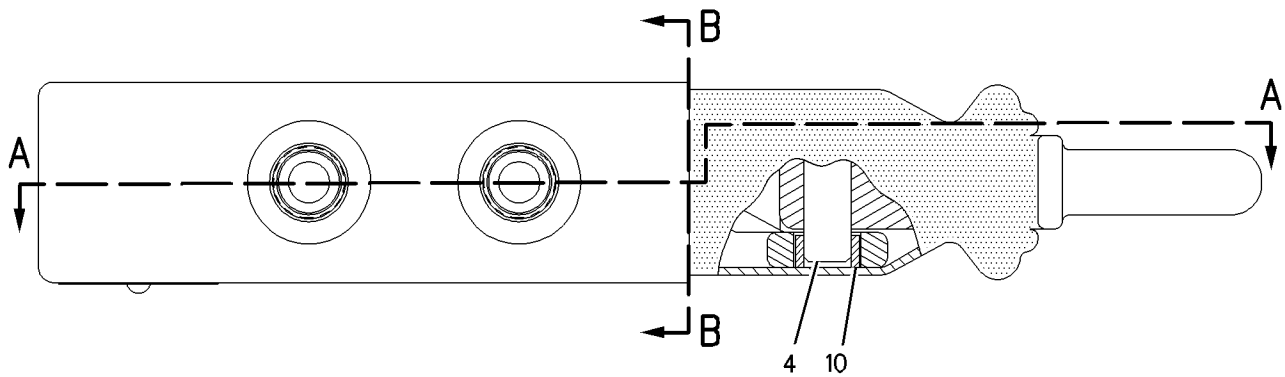

GRAPHIC #1

<END>

g00940430

STEERING AND BRAKING SYSTEM

201-9105 VALVE GP-PRESS & FLOW CMPNSTR-STEERING PUMP

S/N: CCK1-UP

PART OF 202-2329 HEAD GP-PUMP

SMCS-5086

i01834477

NOTE	REF NO	GRAPHIC REF	PART NUMBER	QTY	PART NAME						SEE PAGE
					1	2	3	4	5	6 (PRODUCT LEVEL)	
	1	1	6V-8351	1	SEAL-O-RING						
M	2	1	6E-1607	1	LOCKNUT-SEALING						
	3	1	6V-5586	1	SEAL-O-RING						
M	4	1	6E-4401	1	SETSCREW-ADJUSTMENT						

M-METRIC PART

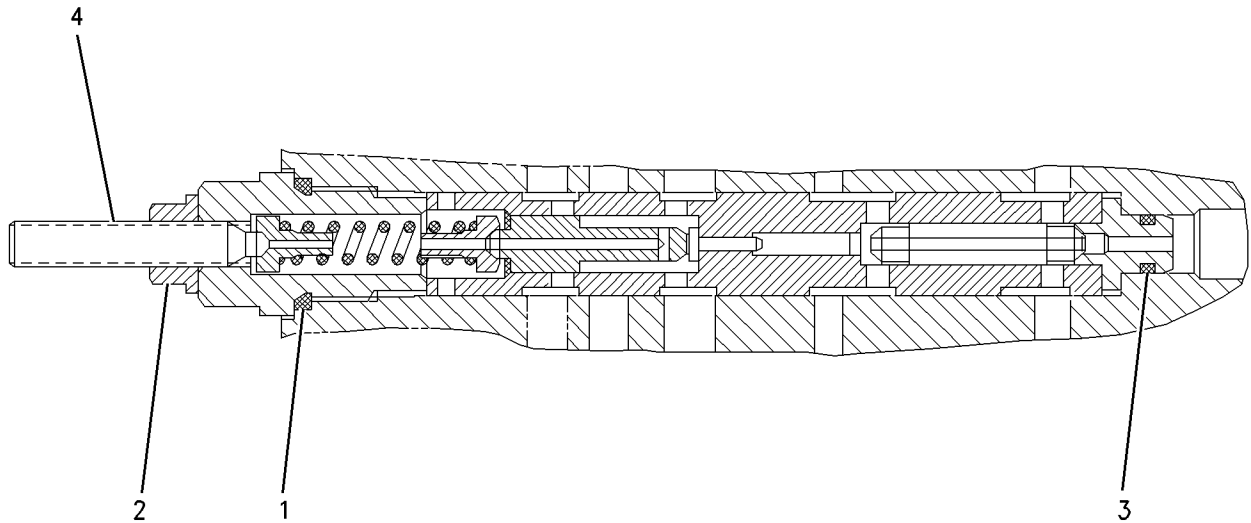

GRAPHIC #1

<END>

g00937140

STEERING AND BRAKING SYSTEM

6E-4402 VALVE GP-RELIEF-STEERING PUMP

S/N: CCK1-UP

PART OF 202-2329 HEAD GP-PUMP

SMCS-4307

i01834440

NOTE	REF NO	GRAPHIC REF	PART NUMBER	QTY	PART NAME						SEE PAGE
					1	2	3	4	5	6 (PRODUCT LEVEL)	
	1	1	202-2342	1	SPRING						
	2	1	6E-4404	1	VALVE-POPPET						
	3	1	183-8410	1	SCREW						
	4	1	6E-4403	1	PLUG						
M	5	1	6E-4240	1	NUT-SEALING (M10X1 THD)						
	6	1	6V-8352	1	SEAL-O-RING						
	7	1	6E-4388	1	RETAINER-SPRING						

M-METRIC PART

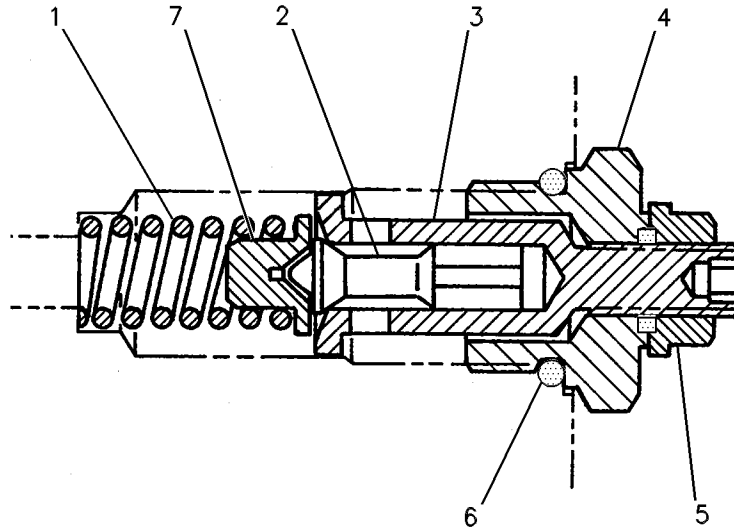

GRAPHIC #1

<END>

g00252131

STEERING AND BRAKING SYSTEM

198-9219 VALVE GP-RELIEF-STEERING LINES

S/N: CCK1-UP

PART OF 191-9532 LINES GP-STEERING

SMCS-4307

i01834289

NOTE	PART NUMBER	QTY	PART NAME						SEE PAGE
			1	2	3	4	5	6 (PRODUCT LEVEL)	
Y	198-9220	1	VALVE GP-RELIEF						332
Y-SEPARATE ILLUSTRATION									

<END>

STEERING AND BRAKING SYSTEM

198-9220 VALVE GP-RELIEF-STEERING LINES

S/N: CCK1-UP

PART OF 198-9219 VALVE GP-RELIEF

SMCS-4307

i01834291

NOTE	REF NO	GRAPHIC REF	PART NUMBER	QTY	PART NAME						SEE PAGE
					1	2	3	4	5	6 (PRODUCT LEVEL)	
J	1	1	2M-9780	1	SEAL-O-RING						
J	2	1	161-6149	1	SEAL-O-RING						
J	3	1	161-6161	2	RING-BACKUP						
AVAILABLE REPAIR KIT(S) :											
			133-5545	1	KIT-SEAL (RELIEF VALVE)						
J-KIT MARKED J INCLUDE PARTS MARKED J											

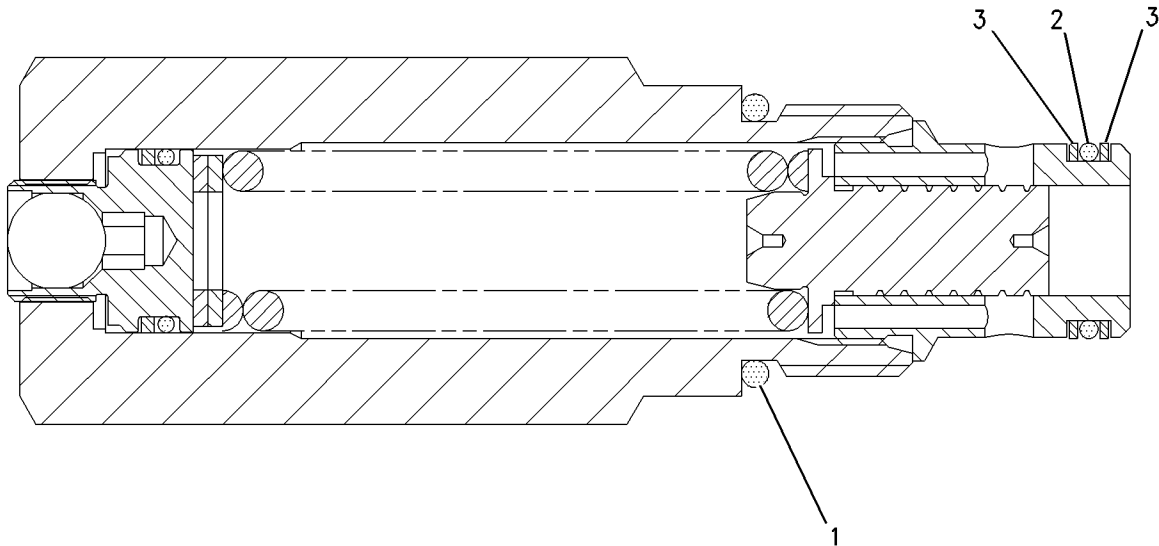

GRAPHIC #1

<END>

g00938075

STEERING AND BRAKING SYSTEM

202-2333 VALVE GP -SERVO-STEERING PUMP PILOT PRESSURE

S/N: CCK1-UP

PART OF 222-1214 PUMP GP-PISTON

SMCS-4307

i01834525

NOTE	REF NO	GRAPHIC REF	PART NUMBER	QTY	PART NAME						SEE PAGE
					1	2	3	4	5	6 (PRODUCT LEVEL)	
	1	1	202-2343	1	HOUSING AS						
	2	1	202-2344	2	HOUSING						
	3	1	196-4251	1	COVER						
	4	1	202-0971	1	SPRING						
	5	1	203-5592	1	GASKET						
	6	1	202-2791	2	SCREW						
M	7	1	6E-4385	2	LOCKNUT						
M	8	1	8C-8580	8	BOLT-SOCKET HEAD (M5X.8X16MM)						
M	9	1	8T-2922	4	BOLT-SOCKET HEAD (M6X1X65MM)						
	10	1	117-7316	1	SEAL						
	11	1	9T-3853	2	LOCKNUT						
		1	085-7539	3	SEAL-O-RING						
	12	1	196-9445	1	BOLT-SOCKET HEAD (M6X1X45MM)						
	13	1	202-2341	2	PIN						
	14	1	202-2339	2	COLLAR						
	15	1	5E-7045	1	PIN-CYLINDER						
	18	1	196-4254	2	SPRING						
	19	1	183-8398	2	SPRING						
	20	1	183-8395	2	RETAINER-SPRING						

M-METRIC PART

STEERING AND BRAKING SYSTEM

202-2333 VALVE GP -SERVO (contd.)

i01834525

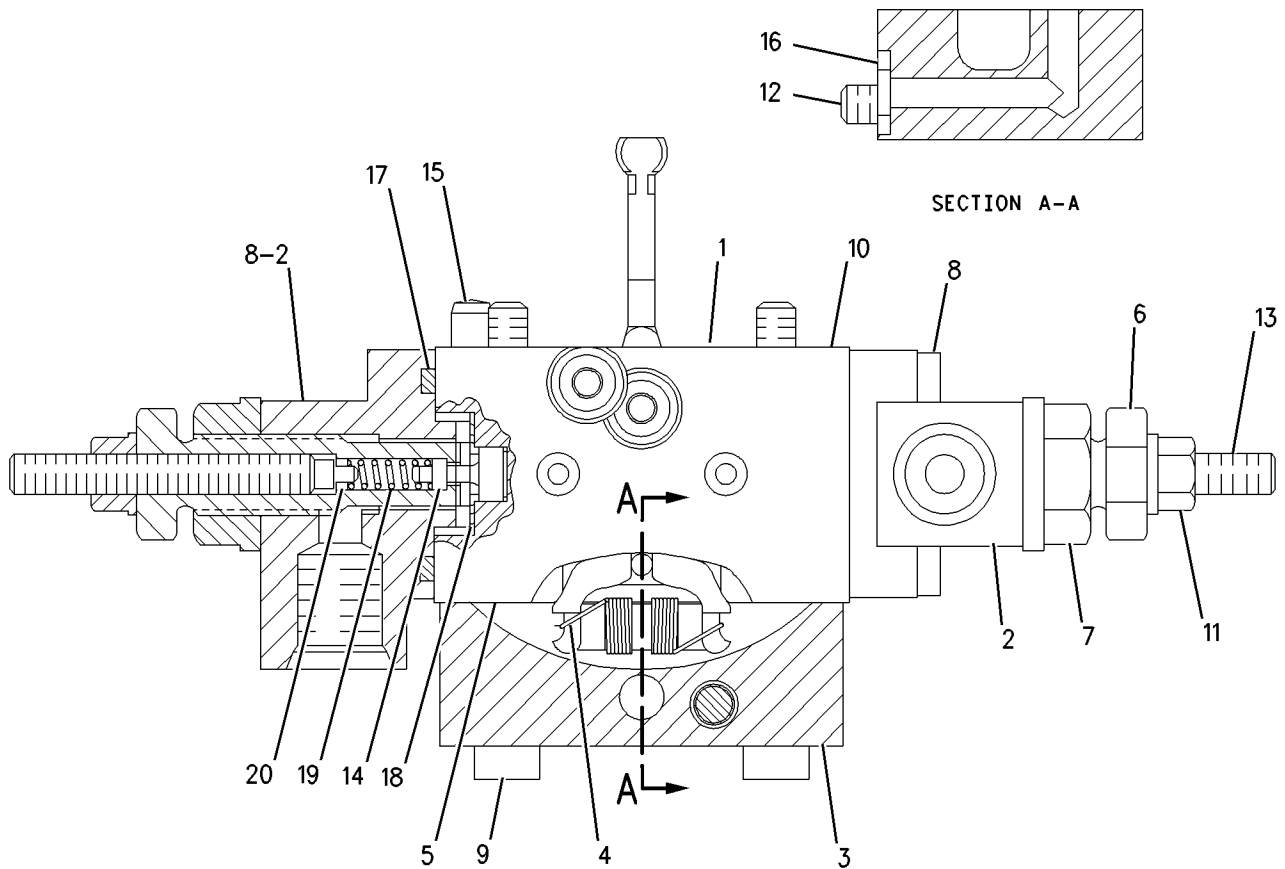

GRAPHIC #1

<END>

g00778984

STEERING AND BRAKING SYSTEM

227-5862 VALVE GP-SERVO-STEERING PUMP PILOT PRESS CONT

S/N: CCK1-UP

PART OF 222-1214 PUMP GP-PISTON

SMCS-4307

i01834502

NOTE	REF NO	GRAPHIC REF	PART NUMBER	QTY	PART NAME						SEE PAGE
					1	2	3	4	5	6 (PRODUCT LEVEL)	
M	1	1	8T-0269	8	BOLT-SOCKET HEAD (M6X1X20MM)						
	2	1	123-7547	2	SEAL-V-RING						
	3	1	188-7792	1	PISTON						
	4	1	6V-8397	1	SEAL-O-RING						
	5	1	145-0834	1	ROD						
B	6	1	188-7793	2	SPACER (9.2X15.95X5.82MM THK)						
B	7	1	188-7794	2	SPACER (9.2X15.95X5.87MM THK)						
B	8	1	188-7795	2	SPACER (9.2X15.95X5.92MM THK)						
B	9	1	188-7796	2	SPACER (9.2X15.95X5.97MM THK)						
B	10	1	188-7797	2	SPACER (9.2X15.95X6.02MM THK)						
B	11	1	188-7798	2	SPACER (9.2X15.95X5.67MM THK)						
M	12	1	188-7789	1	NUT (M12X1.50 THD)						
	13	1	145-0838	2	RETAINER-SPRING						
	14	1	004-1964	2	SEAL-O-RING						
	15	1	153-2783	2	RETAINER-SPRING						
	16	1	123-7544	2	SPRING-PRESSURE						
	17	1	188-7790	2	RING-GUIDE						
	18	1	202-2337	1	COVER						
	19	1	202-2336	1	COVER						
	20	1	188-7800	2	RING						
	21	1	188-7791	2	RING						
B	22	1	188-7799	2	SPACER (9.2X15.95X5.72MM THK)						
	23	1	106-7532	1	SPACER (9.2X15.95X5.77MM THK)						

B-USE AS REQUIRED
M-METRIC PART

STEERING AND BRAKING SYSTEM

227-5862 VALVE GP - SERVO (contd.)

i01834502

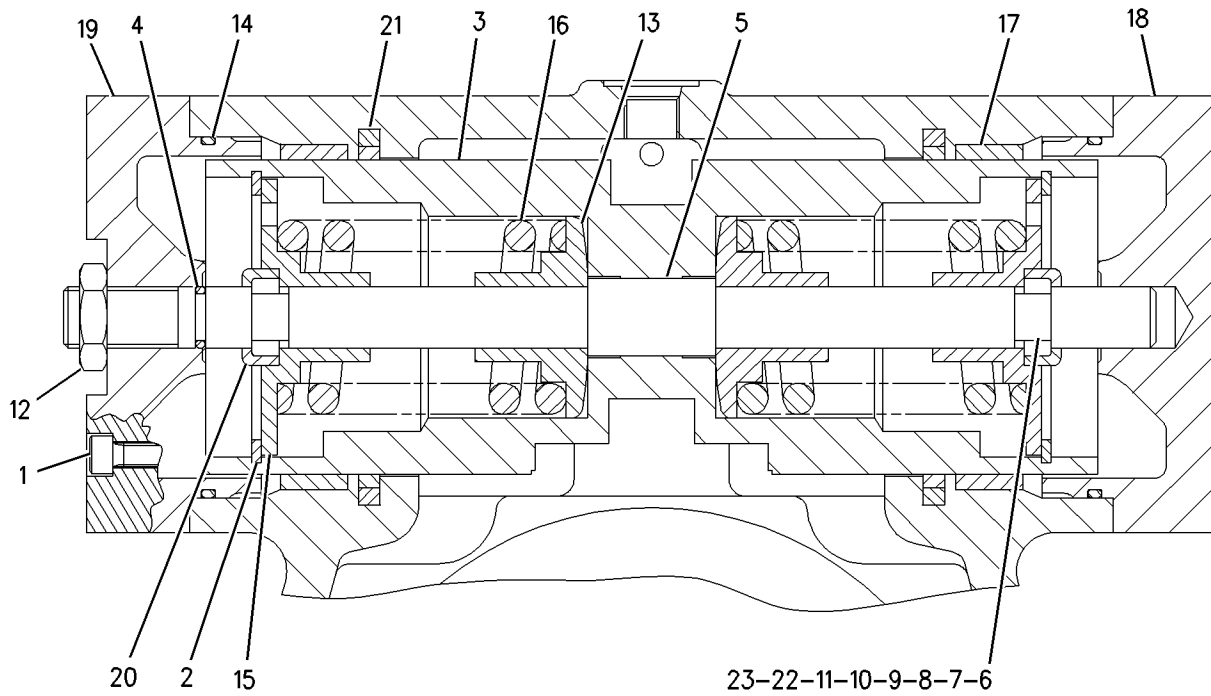

GRAPHIC #1

<END>

g00938444

STEERING AND BRAKING SYSTEM

172-2392 VALVE GP-SOLENOID-STEERING/BRAKE

S/N: CCK1-UP

24 VOLT

PART OF 175-4972 MANIFOLD & VALVE GP

SMCS-4804

i01883348

NOTE	REF NO	GRAPHIC REF	PART NUMBER	QTY	PART NAME						SEE PAGE
					1	2	3	4	5	6 (PRODUCT LEVEL)	
	1	1	156-5970	1	NUT (1/2-20-2B THD)						
	2	1	133-2249	1	COIL AS						
		1	1S-9593	2	STRAP-CABLE						
		1	8T-8729	2	PIN-CONNECTOR						
		1	8T-8737	2	PLUG-SEAL						
		1	102-8804	1	KIT-RECEPTACLE (4 PIN)						
					(INCLUDES RECEPTACLE AS & WEDGE)						
	3	1	172-2391	1	SPOOL AS						
		1	156-5970	1	NUT (1/2-20-2B THD)						
					AVAILABLE REPAIR KIT(S) :						
			189-1839	1	KIT-SEAL (SOLENOID VALVE)						
					(INCLUDES SEALS & RING-BACK UP)						

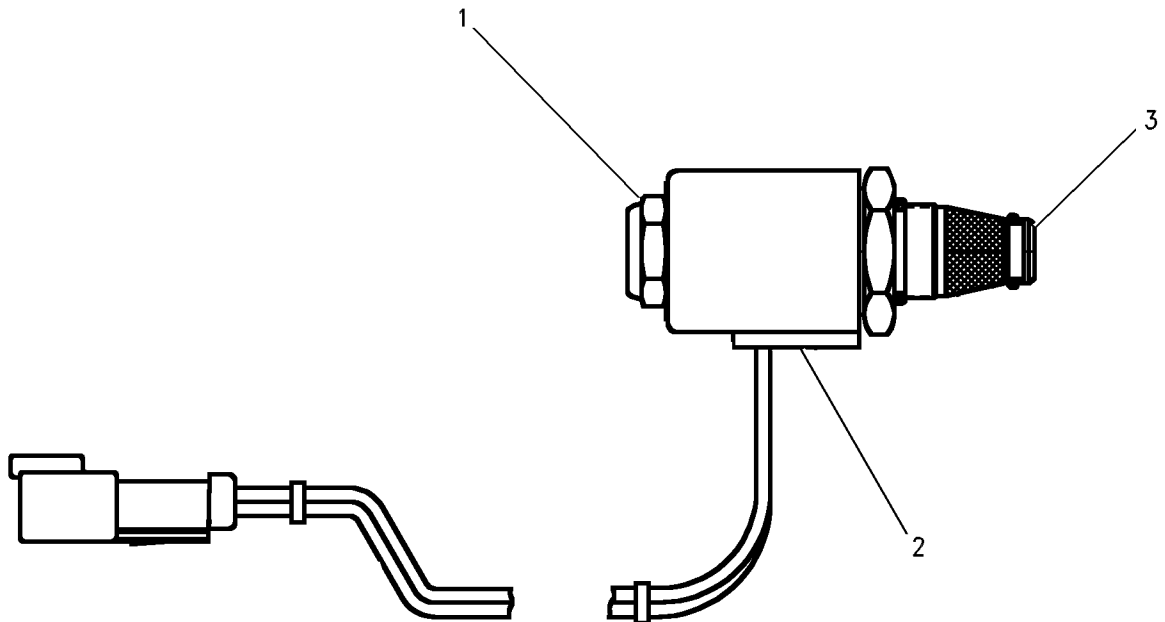

GRAPHIC #1

<END>

g00653409

STEERING AND BRAKING SYSTEM

174-4909 VALVE GP-SOLENOID-STEERING/BRAKE

S/N: CCK1-UP

PART OF 162-5357 MANIFOLD & VALVE GP

SMCS-4804

i01431369

NOTE	REF NO	GRAPHIC REF	PART NUMBER	QTY	PART NAME						SEE PAGE
					1	2	3	4	5	6 (PRODUCT LEVEL)	
	1	1	145-1144	1	COIL AS						
	2	1	164-2108	1	WASHER (2.38MM THK)						
	3	1	167-9524	1	NUT-SELF LOCKING (1/2-28 THD)						
	4	1	8L-2746	1	SEAL-O-RING (15.6MM ID)						
	5	1	6V-4589	1	SEAL-O-RING (19.18MM ID)						

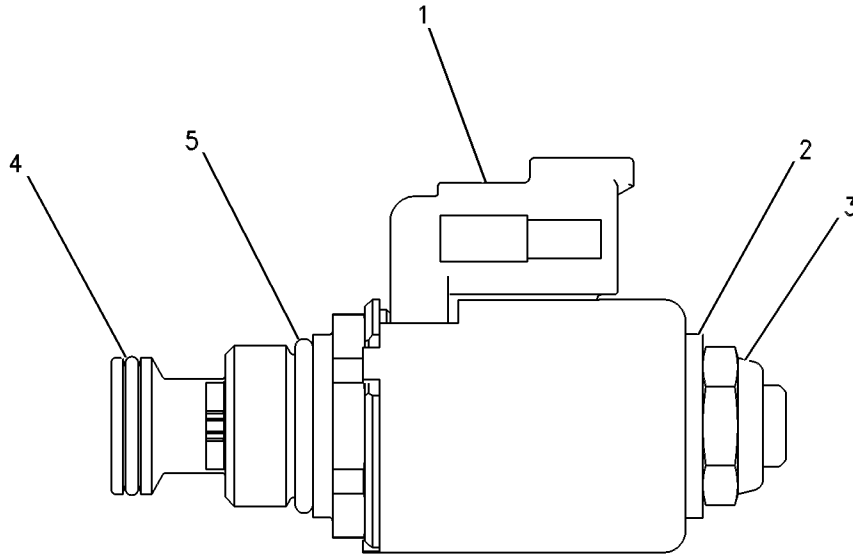

GRAPHIC #1

<END>

g00638363

HYDRAULIC SYSTEM

156-8948 CONTROL GP-HYDRAULIC HAND-BULLDOZER LIFT/TILT

S/N: CCK1-UP

PART OF 189-4623 HYDRAULIC AR

SMCS-5063

i01895715

NOTE	REF NO	GRAPHIC REF	PART NUMBER	QTY	PART NAME						SEE PAGE
					1	2	3	4	5	6 (PRODUCT LEVEL)	
	1	1	1B-0676	7	PIN						
	2	1	1B-8704	1	KEY-WOODRUFF						
	3	1	3B-4615	7	PIN-COTTER						
	4	1	3B-4617	1	PIN-COTTER						
	5	1	3W-1493	1	LEVER						
	6	1	3W-1495	1	LEVER						
	7	1	3W-1615	1	LEVER						
	8	1	5P-9209	14	BEARING-ROLLER						
	9	1	7F-3713	3	ROD-CONTROL						
	10	1	7S-5757	1	RING-RETAINING						
	11	1	7X-7662	1	ROD END						
	12	1	7X-7915	4	ROD END (M8X1.25 THD)						
	13	1	8E-1370	1	WASHER-THRUST						
M	14	1	8T-4191	1	BOLT (M10X1.5X16MM)						
	15	1	8G-4659	1	SHAFT AS						
	16	1	8T-4766	1	ROD END						
	17	1	8T-6431	1	ROD END						
	18	1	111-9870	1	SHAFT AS						
	19	1	111-9871	1	SUPPORT						
	20	1	111-9873	1	ROD						
	21	1	111-9876	1	SHAFT AS						
	22	1	111-9879	1	LEVER						
	23	1	111-9887	1	ROD						
	24	1	111-9888	1	ROD						
	25	1	111-9890	1	LEVER						
	26	1	111-9891	1	SHAFT AS						
	27	1	111-9892	1	SUPPORT						
	28	1	111-9895	1	YOKE						
	29	1	112-1869	1	BUSHING						
	30	1	115-1153	1	HANDLE (HYDRAULIC HAND CONTROL)						
	31	1	118-9674	1	END-YOKE ROD						
	32	1	126-6733	1	ROD						
	33	1	211-1965	1	LEVER AS						
	34	1	220-2667	1	FILM-INSTRUCTION (BULLDOZER CONTROL)						
	35	1	166-3325	1	BOOT						
M	36	1	5C-7261	6	NUT (M8X1.25 THD)						
M	37	1	6V-7744	2	LOCKNUT (M10X1.5 THD)						
M	38	1	6V-9189	5	LOCKNUT (M8X1.25 THD)						
	39	1	8T-4121	12	WASHER-HARD (11X21X2.5MM THK)						
M	40	1	8T-4133	3	NUT (M10X1.5 THD)						
M	41	1	8T-4137	1	BOLT (M10X1.5X20MM)						
M	42	1	8T-4186	1	BOLT (M10X1.5X40MM)						
M	43	1	8T-4195	9	BOLT (M10X1.5X30MM)						
M	44	1	8T-4196	1	BOLT (M10X1.5X35MM)						
	45	1	8T-4224	4	WASHER-HARD (8.8X16X2MM THK)						
M	46	1	8T-4244	1	NUT (M12X1.75 THD)						
M	47	1	8T-7547	4	BOLT (M8X1.25X30MM)						
	48	1	9X-8257	6	WASHER (17.5X30X3.5MM THK)						

M-METRIC PART

HYDRAULIC SYSTEM

156-8948 CONTROL GP-HYDRAULIC HAND (contd.)

i01895715

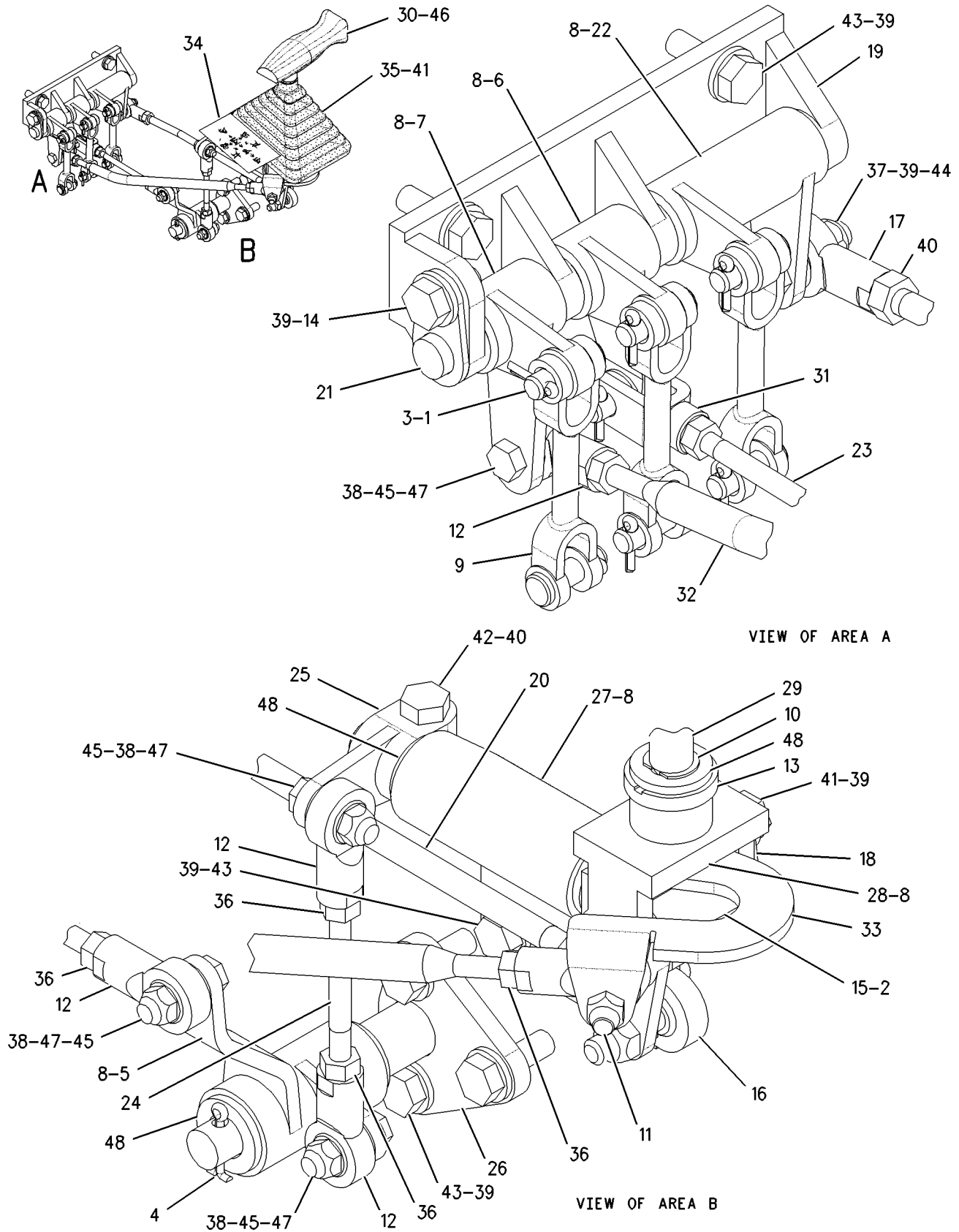

VIEW OF AREA A

VIEW OF AREA B

GRAPHIC #1

<END>

g00907650

HYDRAULIC SYSTEM

164-3504 CONTROL GP-HYDRAULIC HAND-RIPPER

S/N: CCK1-UP

PART OF 229-2831 HYDRAULIC AR, 173-8641 HYDRAULIC AR-4 VALVE
AN ATTACHMENT

SMCS-5063

i01883367

NOTE	REF NO	GRAPHIC REF	PART NUMBER	QTY	PART NAME						SEE PAGE
					1	2	3	4	5	6 (PRODUCT LEVEL)	
	1	1	1B-0676	2	PIN						
	2	1	3B-4615	2	PIN-COTTER						
	3	1	3B-4617	2	PIN-COTTER						
	4	1	5P-9209	4	BEARING-ROLLER						
	5	1	8M-8489	1	DOWEL						
	6	1	102-9478	1	FILM-INSTRUCTION (RIPPER CONTROL)						
	7	1	111-9899	1	BRACKET AS						
	8	1	111-9900	1	LEVER						
	9	1	115-1153	1	HANDLE (HYDRAULIC HAND CONTROL)						
	10	1	118-9674	2	END-YOKE ROD						
	11	1	121-0483	1	ROD						
	12	1	121-0484	1	LEVER						
	13	1	121-0487	1	SHAFT AS						
	14	1	166-3603	1	BOOT						
	15	1	177-4229	1	PLATE AS						
M		1	6V-9632	4	NUT-WELD (M6X1 THD)						
	16	1	177-4230	1	PLATE						
	17	1	211-4634	1	ROD-CONTROL						
	18	1	1B-2578	1	NUT (3/8-16 THD)						
	19	1	2K-4973	1	LOCKNUT (3/8-16 THD)						
M	20	1	5C-7261	2	NUT (M8X1.25 THD)						
	21	1	8T-0192	1	BOLT (3/8-16X2.25 IN)						
	22	1	8T-4121	15	WASHER-HARD (11X21X2.5MM THK)						
M	23	1	8T-4195	8	BOLT (M10X1.5X30MM)						
M	24	1	8T-4244	2	NUT (M12X1.75 THD)						
M	25	1	9X-2041	3	SCREW-TRUSS HEAD (M10X1.5X20MM)						
M	26	1	9X-2042	4	SCREW-TRUSS HEAD (M6X1X12MM)						
	27	1	9X-8257	4	WASHER (17.5X30X3.5MM THK)						
M-METRIC PART											

HYDRAULIC SYSTEM

164-3504 CONTROL GP-HYDRAULIC HAND (contd.)

i01883367

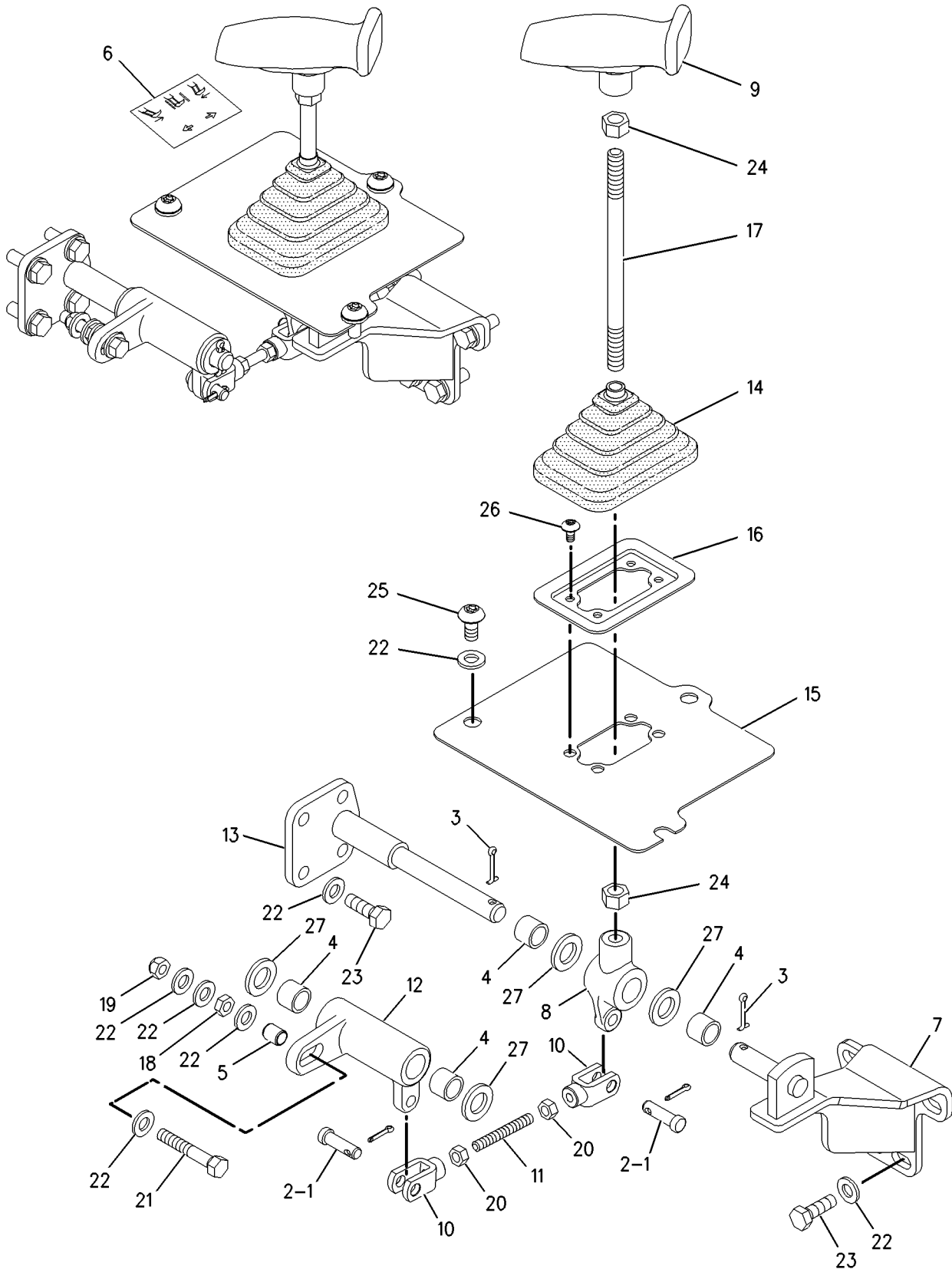

GRAPHIC #1

<END>

g00936717

HYDRAULIC SYSTEM

165-4481 CONTROL GP-HYDRAULIC HAND-BULLDOZER LIFT/TILT

S/N: CCK1-UP

PART OF 156-9510, 229-2831 HYDRAULIC AR
AN ATTACHMENT

SMCS-5063

i01883377

NOTE	REF NO	GRAPHIC REF	PART NUMBER	QTY	PART NAME						SEE PAGE
					1	2	3	4	5	6 (PRODUCT LEVEL)	
	1	1	1B-0676	5	PIN						
	2	1	1B-8704	1	KEY-WOODRUFF						
	3	1	3B-4615	5	PIN-COTTER						
	4	1	3B-4617	1	PIN-COTTER						
	5	1	3W-1493	1	LEVER						
	6	1	3W-1495	1	LEVER						
	7	1	5P-9209	10	BEARING-ROLLER						
	8	1	7F-3713	2	ROD-CONTROL						
	9	1	7X-7915	3	ROD END (M8X1.25 THD)						
	10	1	9X-8257	5	WASHER (17.5X30X3.5MM THK)						
	11	1	8G-4659	1	SHAFT AS						
	12	1	8T-4766	1	ROD END						
	13	1	8T-6431	1	ROD END						
	14	1	111-9867	1	ROD						
	15	1	111-9870	1	SHAFT AS						
	16	1	111-9871	1	SUPPORT						
	17	1	111-9873	1	ROD						
	18	1	111-9876	1	SHAFT AS						
	19	1	111-9879	1	LEVER						
	20	1	111-9886	1	YOKE						
	21	1	111-9887	1	ROD						
	22	1	111-9888	1	ROD						
	23	1	111-9890	1	LEVER						
	24	1	111-9891	1	SHAFT AS						
	25	1	111-9892	1	SUPPORT						
	26	1	115-1153	1	HANDLE (HYDRAULIC HAND CONTROL)						
	27	1	118-9674	1	END-YOKE ROD						
	28	1	220-2666	1	FILM-INSTRUCTION (BULLDOZER CONTROL)						
	29	1	166-3325	1	BOOT						
M	30	1	5C-7261	4	NUT (M8X1.25 THD)						
M	31	1	6V-7744	2	LOCKNUT (M10X1.5 THD)						
M	32	1	6V-9189	3	LOCKNUT (M8X1.25 THD)						
	33	1	8T-4121	12	WASHER-HARD (11X21X2.5MM THK)						
M	34	1	8T-4133	3	NUT (M10X1.5 THD)						
M	35	1	8T-4137	2	BOLT (M10X1.5X20MM)						
M	36	1	8T-4186	1	BOLT (M10X1.5X40MM)						
M	37	1	8T-4195	9	BOLT (M10X1.5X30MM)						
M	38	1	8T-4196	1	BOLT (M10X1.5X35MM)						
	39	1	8T-4224	3	WASHER-HARD (8.8X16X2MM THK)						
M	40	1	8T-4244	2	NUT (M12X1.75 THD)						
M	41	1	8T-7547	3	BOLT (M8X1.25X30MM)						

M-METRIC PART

HYDRAULIC SYSTEM

196-2178 COOLER GP-HYDRAULIC OIL

S/N: CCK1-UP

PART OF 189-4622 INSTALLATION AR-ENGINE

SMCS-1374, 5071

i01843207

NOTE	REF NO	GRAPHIC REF	PART NUMBER	QTY	PART NAME						SEE PAGE
					1	2	3	4	5	6 (PRODUCT LEVEL)	
	1	1	197-8164	1	BRACKET AS						
M		1	8T-3490	3	NUT-WELD (M10X1.5 THD)						
	2	1	214-6734	1	BRACKET AS						
M		1	8T-3490	3	NUT-WELD (M10X1.5 THD)						
	3	1	217-0316	1	CORE AS-OIL COOLER						
	4	1	8T-4121	9	WASHER-HARD (11X21X2.5MM THK)						
M	5	1	8T-4136	9	BOLT (M10X1.5X25MM)						
M	6	1	8T-4186	3	BOLT (M10X1.5X40MM)						

M-METRIC PART

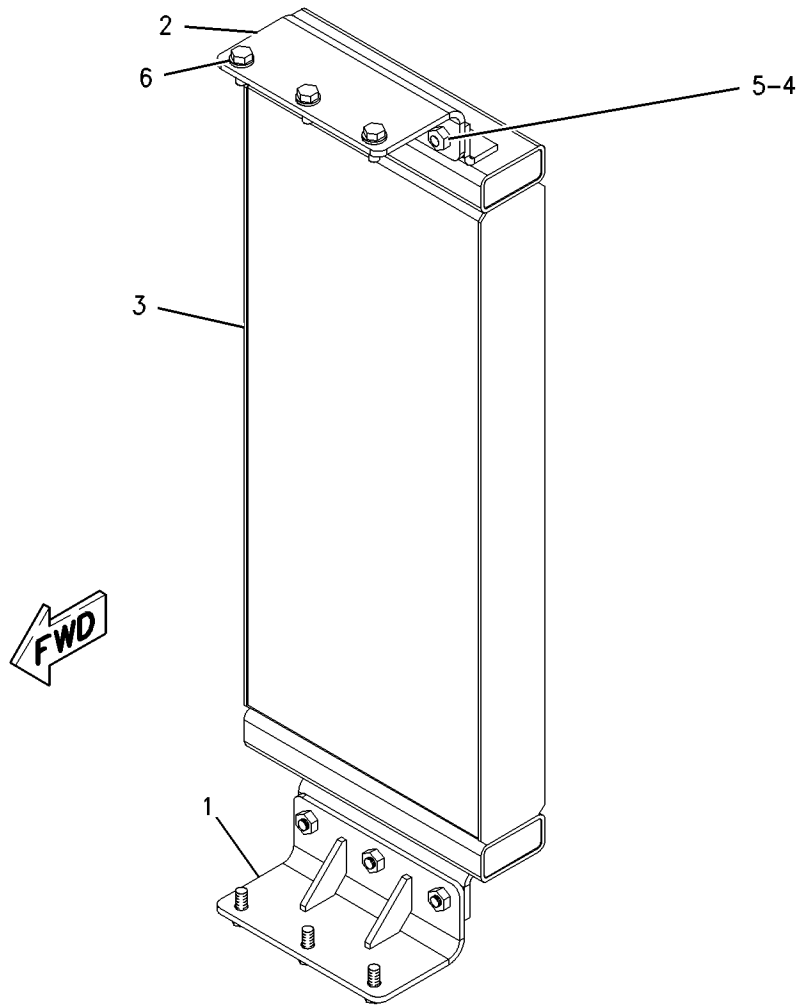

GRAPHIC #1

<END>

g00941871

HYDRAULIC SYSTEM

228-0320 CYLINDER GP-ANGLING-BULLDOZER

S/N: B6X1-UP

101.6MM (4 IN) BORE X 472MM (18.6 IN) STROKE

PART OF 223-6303 BULLDOZER AR

AN ATTACHMENT

SMCS-5101

i01831061

NOTE	REF NO	GRAPHIC REF	PART NUMBER	QTY	PART NAME						SEE PAGE
					1	2	3	4	5	6 (PRODUCT LEVEL)	
	1	1	1J-2175	1	BOLT (1 1/8-7X3.5 IN)						
	2	1	110-6501	1	WASHER-HARD (31X57X6MM THK)						
	3	1	122-9921	1	PISTON AS						
		1	8C-9160	1	SEAL AS						
		1	8N-5083	1	SPRING						
		1	112-6142	1	PLUNGER						
		1	122-9918	1	SPACER						
	4	1	175-7900	1	SEAL-O-RING						
	5	1	2K-6830	1	RING-BACKUP						
	6	1	135-7393	1	HEAD						
		1	167-2457	1	SEAL-WIPER						
	7	1	228-0321	1	ROD AS						
		1	2H-5549	2	RING-RETAINING						
		1	4D-4431	1	BEARING-ALIGNING						
	8	1	167-2457	1	SEAL-WIPER						
	9	1	167-2304	1	SEAL-U-CUP						
	10	1	167-2195	1	SEAL AS-BUFFER						
R	11	1	110-3787	1	CYLINDER AS						
		1	9T-7045	1	BOSS						
		1	2H-5549	2	RING-RETAINING						
		1	4D-4431	1	BEARING-ALIGNING						
	12	1	4T-5613	1	RING-WEAR						
	13	1	6J-2797	1	RING-WEAR						

R-REMFG PART MAY BE AVAILABLE

HYDRAULIC SYSTEM

228-0320 CYLINDER GP-ANGLING (contd.)

i01831061

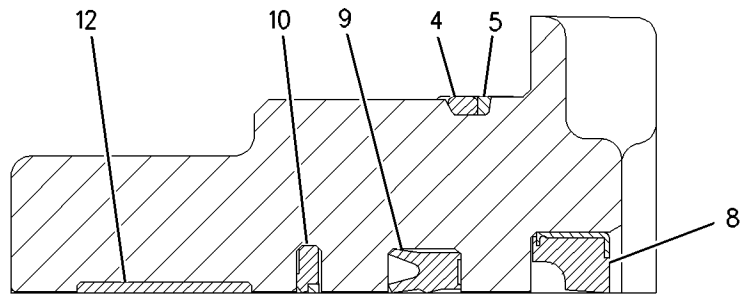

VIEW OF AREA A

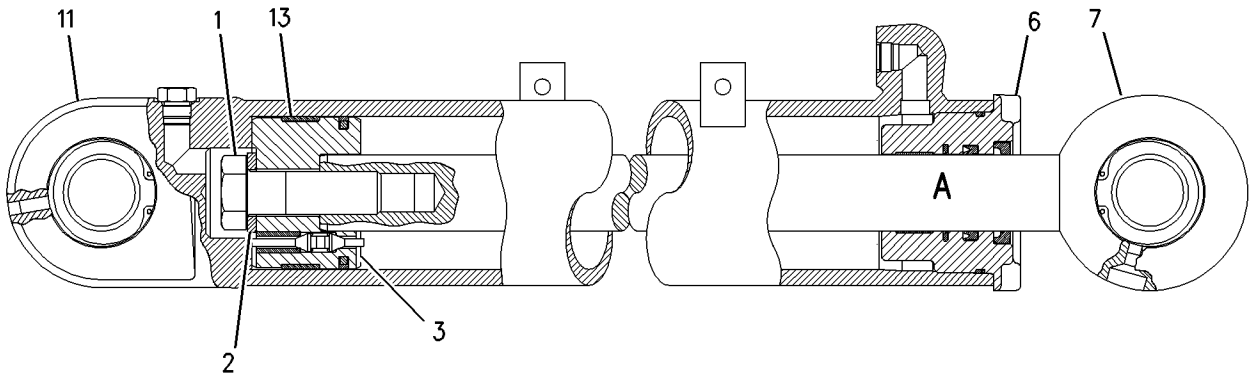

GRAPHIC #1

<END>

g00938454

HYDRAULIC SYSTEM

110-3269 CYLINDER GP - LIFT-BULLDOZER

S/N: B6X1-UP

114.3MM (4.5 IN) BORE X 430MM (17 IN) STROKE

PART OF 223-6303 BULLDOZER AR

AN ATTACHMENT

SMCS-5102

i01492754

NOTE	REF NO	GRAPHIC REF	PART NUMBER	QTY	PART NAME						SEE PAGE
					1	2	3	4	5	6 (PRODUCT LEVEL)	
R	1	1	110-3270	1	CYLINDER AS						
			6E-5449	1	BEARING						
CM	2	1	173-9683	1	BOLT-HEX HEAD (M30X3.5X90MM)						
			3S-7023	1	WASHER (34X57X6MM THK)						
			9X-7269	1	SEAL AS						
			4J-3745	1	RING-WEAR						
			6E-3569	1	PISTON						
			175-7902	1	SEAL-O-RING						
C	8	1	1K-7095	1	RING-BACKUP						
			6E-3570	1	HEAD						
			110-3271	1	ROD AS						
		1	6E-5449	1	BEARING						
		11	8T-4958	1	RING-WEAR						
C	12	1	167-2459	1	SEAL-WIPER						
C	13	1	167-2307	1	SEAL-U-CUP						
C	14	1	167-2200	1	SEAL AS						

C - CHANGE FROM PREVIOUS TYPE

M - METRIC PART

R - REMFG PART MAY BE AVAILABLE

HYDRAULIC SYSTEM

110-3269 CYLINDER GP-LIFT (contd.)

i01492754

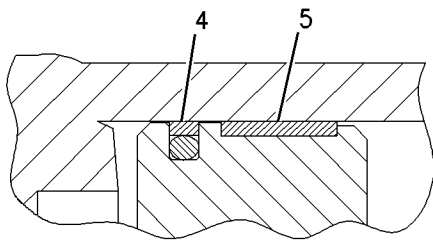
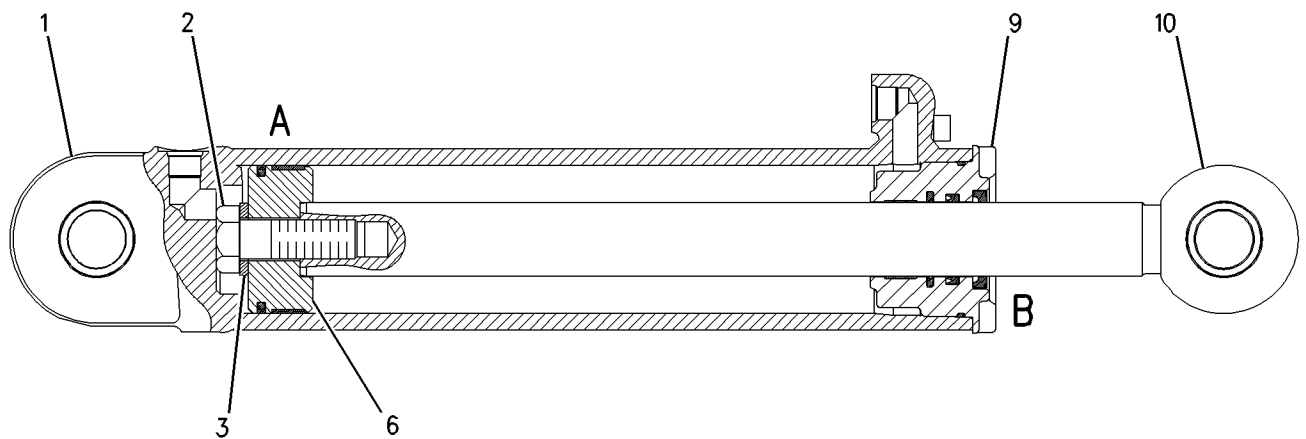

VIEW OF AREA A

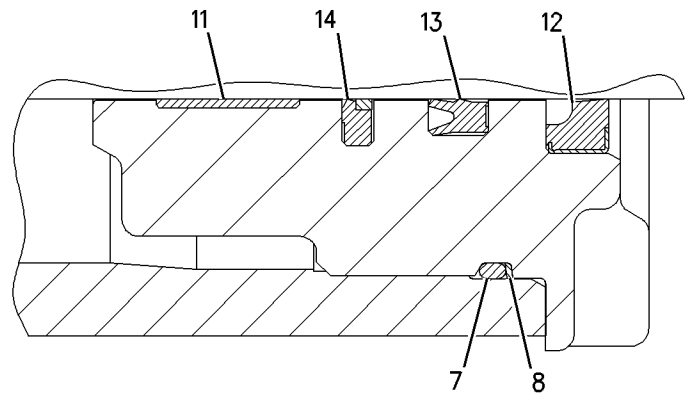

VIEW OF AREA B

GRAPHIC #1

<END>

g00785498

HYDRAULIC SYSTEM

115-3524 CYLINDER GP - LIFT-BULLDOZER

S/N: S6D1-UP; S6S1-UP

95.25MM (3.75 IN) BORE X 720MM (28.3 IN) STROKE

PART OF 206-9537, 206-9544 BULLDOZER AR-SEMI-UNIVERSAL

AN ATTACHMENT

SMCS-5102

i01876979

NOTE	REF NO	GRAPHIC REF	PART NUMBER	QTY	PART NAME						SEE PAGE
					1	2	3	4	5	6 (PRODUCT LEVEL)	
	1	1	5J-8011	1	SEAL AS						
	2	1	8J-6245	1	RING-WEAR						
	3	1	8T-4958	1	RING-WEAR						
	4	1	2H-4145	1	SEAL-O-RING						
	5	1	1S-0669	1	RING (BACK UP)						
M	6	1	8T-0070	4	BOLT (M20X2.5X120MM)						
M	7	1	6V-7742	4	NUT-FULL (M20X2.50 THD)						
	8	1	4J-0121	1	CAP-BEARING						
B	9	1	8E-5703	16	SHIM (0.8MM THK)						
	10	1	115-8219	1	ROD AS						
	11	1	8J-6020	1	CROWN						
	12	1	6E-1410	1	HEAD						
	13	1	115-8218	1	CYLINDER AS						
	14	1	1K-6985	2	RING-RETAINING						
	15	1	9J-7964	1	BEARING-SPHERICAL						
	16	1	167-2200	1	SEAL AS						
	17	1	3B-8489	1	FITTING-GREASE (1/8-27 THD) (BULLDOZER LIFT CYLINDER)						
	18	1	115-8225	1	PISTON						
	19	1	9X-8399	1	WASHER (33X56X6MM THK)						
M	20	1	173-9683	1	BOLT-HEX HEAD (M30X3.5X90MM)						
	21	1	167-2459	1	SEAL-WIPER						
	22	1	167-2307	1	SEAL-U-CUP						

B - USE AS REQUIRED
M - METRIC PART

HYDRAULIC SYSTEM

115-3524 CYLINDER GP-LIFT (contd.)

i01876979

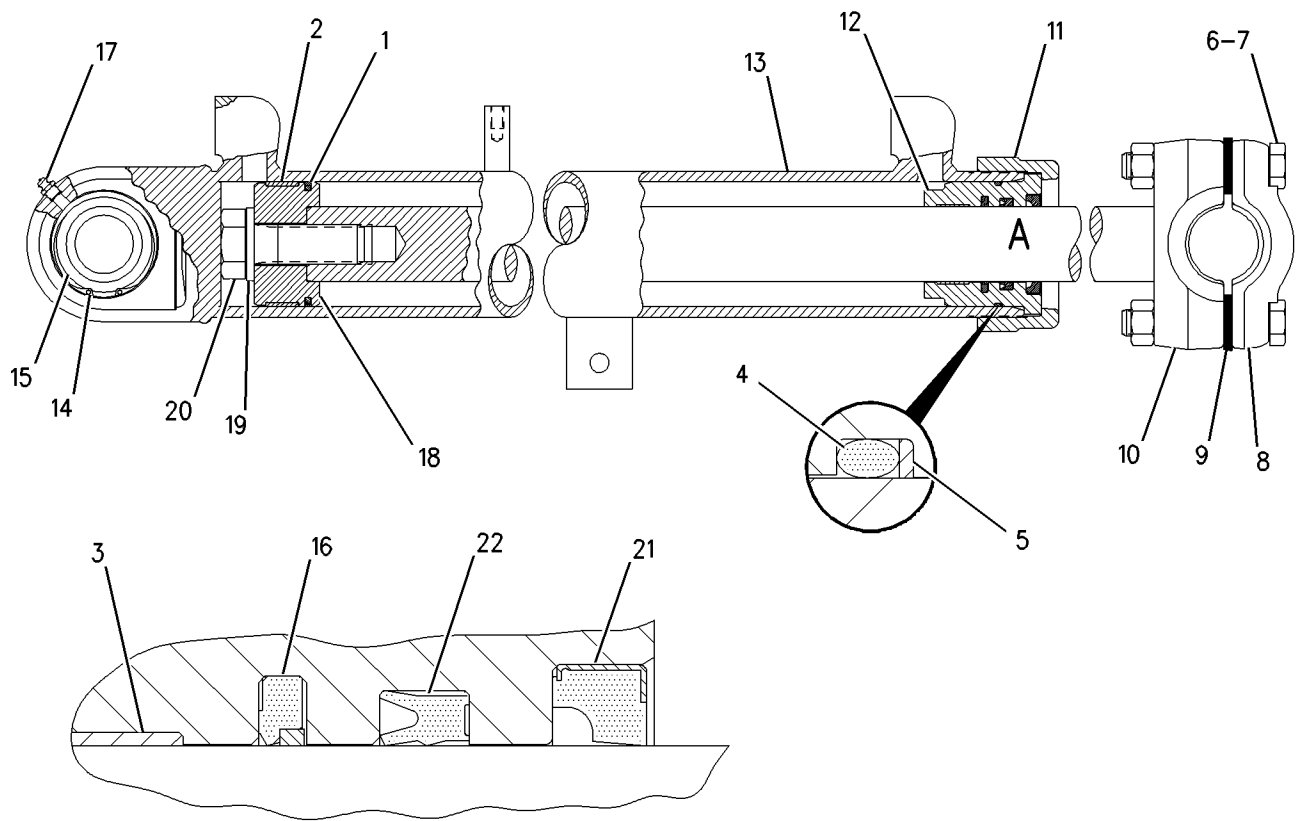

VIEW OF AREA A

GRAPHIC #1

<END>

g00702913

HYDRAULIC SYSTEM

9T-2716 CYLINDER GP-RIPPER LIFT

S/N: TPP1-UP

127MM (5 IN) BORE X 362MM (14.25 IN) STROKE

PART OF 180-4560 RIPPER AR

AN ATTACHMENT

SMCS-5352

i01480896

NOTE	REF NO	GRAPHIC REF	PART NUMBER	QTY	PART NAME						SEE PAGE
					1	2	3	4	5	6 (PRODUCT LEVEL)	
	1	1	3G-1753	1	PISTON						
	2	1	4J-3420	1	RING-WEAR						
	3	1	5J-5020	1	SEAL AS						
	4	1	9T-2715	1	CYLINDER AS						
	5	1	4K-3128	2	BEARING-SLEEVE						
	6	1	9T-6863	1	HEAD						
	7	1	167-2201	1	SEAL AS-BUFFER						
	8	1	167-2312	1	SEAL-U-CUP						
	9	1	167-2463	1	SEAL-WIPER						
	10	1	9T-2714	1	ROD AS						
	11	1	2K-4507	1	BEARING-SLEEVE						
	12	1	1D-4628	4	BOLT (7/8-9X3.25 IN)						
		1	5P-8249	4	WASHER-HARD (24X41.5X4MM THK)						
	13	1	2K-4096	1	RING						
	14	1	5F-3144	1	SEAL-O-RING						
	15	1	3G-1757	1	WASHER						
	16	1	2J-0564	1	LOCKNUT						
	17	1	8T-5668	1	RING-WEAR						
	18	1	1P-4576	4	FLANGE						
	19	1	4J-5267	2	SEAL-O-RING						
	20	1	5H-4018	2	COVER						
	21	1	9B-7237	8	BOLT (3/8-16X1.25 IN)						
		1	8T-4896	8	WASHER-HARD (10.2X18.5X2.5MM THK)						

HYDRAULIC SYSTEM

9T-2716 CYLINDER GP-RIPPER LIFT (contd.)

i01480896

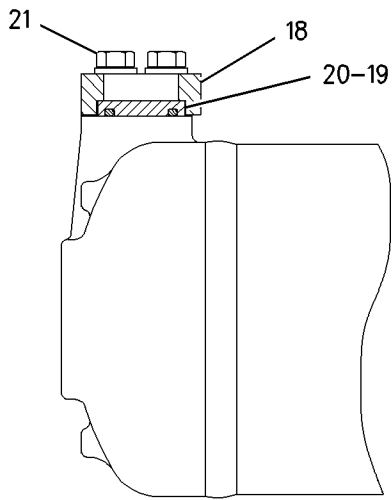

VIEW A-A

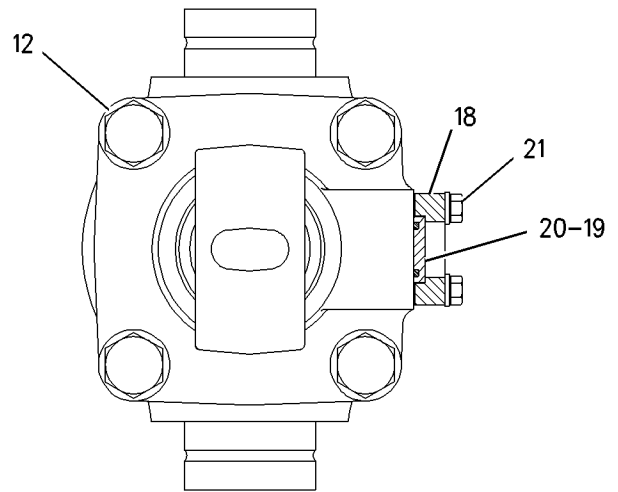

VIEW B-B

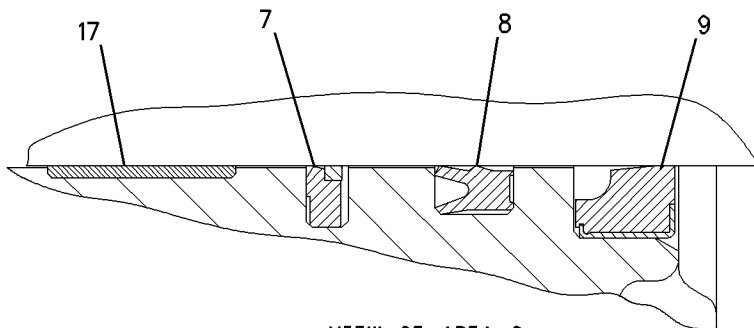
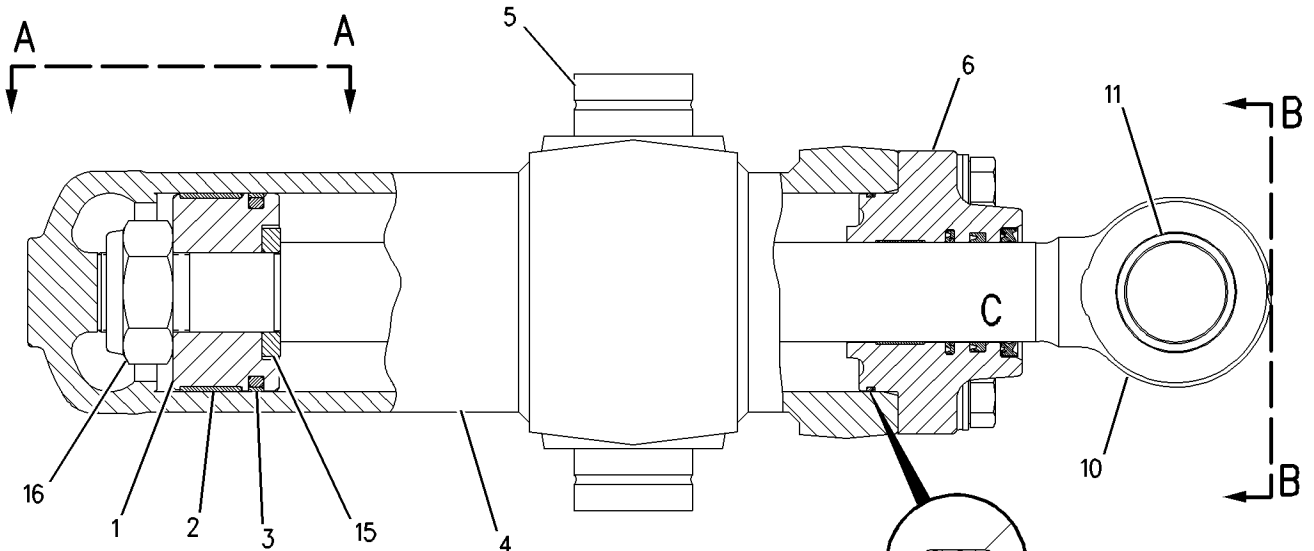

VIEW OF AREA C

GRAPHIC #1

<END>

g00728785

HYDRAULIC SYSTEM

115-3523 CYLINDER GP-TILT-SEMI UNIVERSAL BULLDOZER

S/N: S6D1-UP; S6S1-UP

165.1MM (6.5 IN) BORE X 128MM (5 IN) STROKE

PART OF 115-4472 PUSH ARM GP

AN ATTACHMENT

SMCS-5104

i01877785

NOTE	REF NO	GRAPHIC REF	PART NUMBER	QTY	PART NAME						SEE PAGE
					1	2	3	4	5	6 (PRODUCT LEVEL)	
	1	1	116-3089	1	CYLINDER AS						
		1	2J-8489	1	BEARING						
M	2	1	8T-1605	1	BOLT (M36X4X100MM)						
	3	1	3S-6162	1	WASHER-HARD (40.5X67X6MM THK)						
	4	1	3J-9703	1	RING-WEAR						
	5	1	4T-8695	1	SEAL AS						
	6	1	116-3085	1	PISTON						
	7	1	116-3083	1	HEAD						
	8	1	116-3084	1	ROD AS						
	9	1	8J-2880	1	CAP-BEARING						
CM	10	1	6V-9167	4	BOLT (M20X2.5X140MM)						
B	11	1	8E-5703	28	SHIM (0.8MM THK)						
M	12	1	6V-7742	4	NUT-FULL (M20X2.50 THD)						
	13	1	7J-8955	1	RING-BACKUP						
	14	1	7J-8956	1	SEAL-O-RING						
M	15	1	6V-8133	4	BOLT (M24X3.0X80MM)						
	16	1	6V-8237	4	WASHER (26X44X4MM THK)						
C	17	1	7M-2275	1	RING-RETAINING						
	18	1	9T-0094	1	RING-WEAR						
	19	1	8C-5218	1	SEAL-LIP						
	20	1	5J-8300	1	SEAL-U-CUP						
	21	1	8C-9126	1	SEAL AS						

B- USE AS REQUIRED
 C- CHANGE FROM PREVIOUS TYPE
 M- METRIC PART

HYDRAULIC SYSTEM

115-3523 CYLINDER GP-TILT (contd.)

i01877785

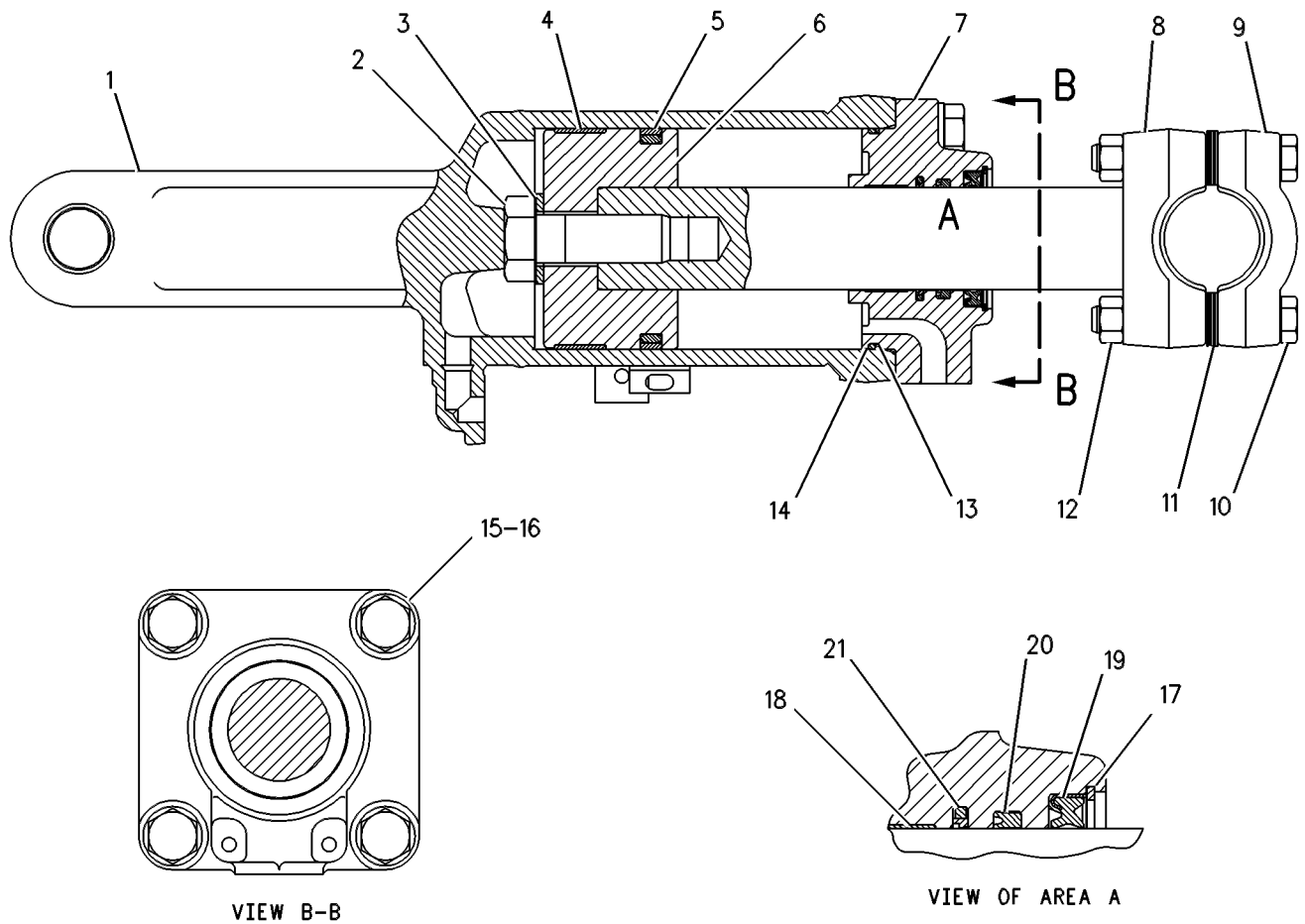

GRAPHIC #1

<END>

g00263251

HYDRAULIC SYSTEM

160-0054 CYLINDER GP-TILT-BULLDOZER

S/N: B6X1-UP

139.7MM (5.5 IN) BORE X 114MM (4.5 IN) STROKE

PART OF 223-6303 BULLDOZER AR
AN ATTACHMENT

SMCS-5104

i01526342

NOTE	REF NO	GRAPHIC REF	PART NUMBER	QTY	PART NAME						SEE PAGE
					1	2	3	4	5	6 (PRODUCT LEVEL)	
	1	1	160-0055	1	CYLINDER AS						
	2	1	8T-7567	1	RING						
	3	1	160-0305	1	BEARING						
	4	1	160-0060	1	PISTON						
	5	1	6E-0465	1	SEAL AS						
	6	1	4J-4606	1	RING-WEAR						
	7	1	2H-9247	1	SEAL-O-RING						
	8	1	2K-2961	1	RING-BACKUP						
	9	1	9T-6302	1	CROWN						
	10	1	110-4771	1	HEAD						
	11	1	8T-5668	1	RING-WEAR						
	12	1	3J-9545	1	LOCKNUT						
	13	1	1U-4049	1	WASHER (51X73X12.7MM THK)						
	14	1	167-2463	1	SEAL-WIPER						
	15	1	167-2312	1	SEAL-U-CUP						
	16	1	167-2201	1	SEAL AS-BUFFER						
	17	1	204-9542	1	ROD AS						
	18	1	1S-3311	1	RING-RETAINING						
	19	1	7J-1309	1	BEARING						

HYDRAULIC SYSTEM

160-0054 CYLINDER GP-TILT (contd.)

i01526342

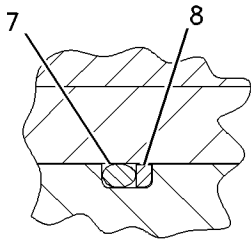
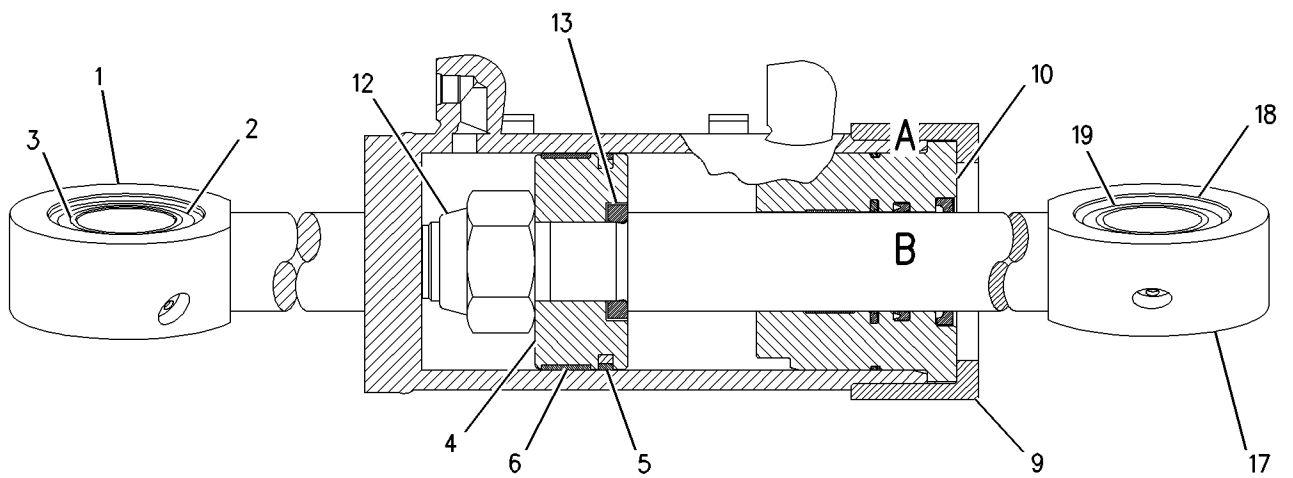

VIEW OF AREA A

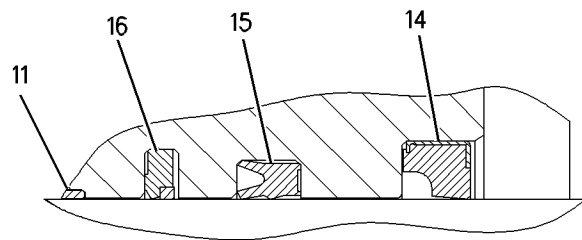

VIEW OF AREA B

GRAPHIC #1

<END>

g00768553

HYDRAULIC SYSTEM

169-4019 FILTER GP-OIL-HYDRAULIC

S/N: CCK1-UP

PART OF 191-9531 LINES GP-PUMP

SMCS-5068

i01899140

NOTE	REF NO	GRAPHIC REF	PART NUMBER	QTY	PART NAME						SEE PAGE
					1	2	3	4	5	6 (PRODUCT LEVEL)	
	1	1	9T-8578	1	FILTER-SPIN-ON (HYDRAULIC)						
					-OR-						
		1	144-0832	1	FILTER AS-OIL (HYDRAULIC) (HIGH EFFICIENCY)						

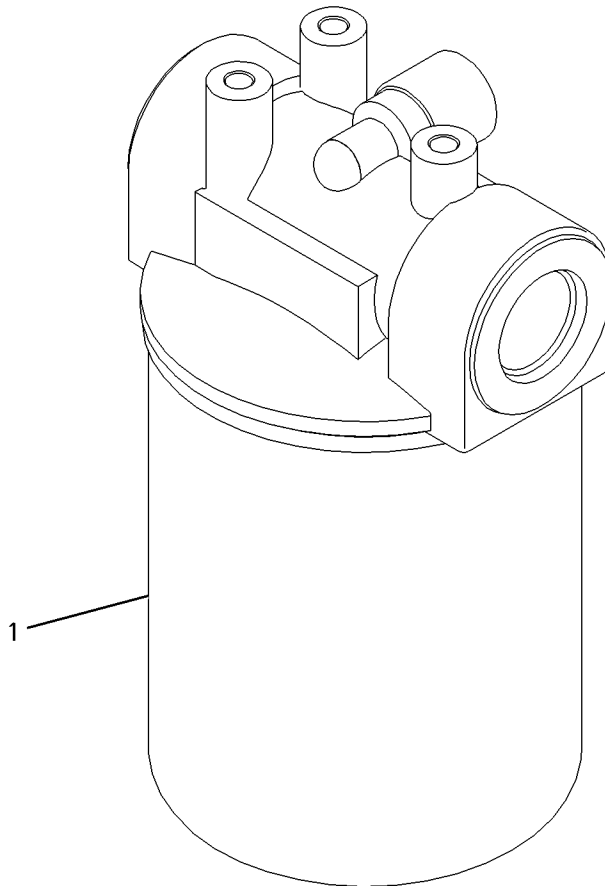

GRAPHIC #1

<END>

g00932693

HYDRAULIC SYSTEM

156-9510 HYDRAULIC AR-2 VALVE

S/N: CCK1-UP
AN ATTACHMENT

SMCS-5051, 5056, 5057, 5073

i01895724

NOTE	PART NUMBER	QTY	PART NAME						SEE PAGE
			1	2	3	4	5	6 (PRODUCT LEVEL)	
Y	165-4481	1	CONTROL GP-HYDRAULIC HAND (LIFT/TILT)						343
Y	169-4142	1	LINES GP-TILT CYLINDER						387
Y	6E-5083	1	VALVE GP-BANK 2						399

Y-SEPARATE ILLUSTRATION

<END>

189-4623 HYDRAULIC AR-3 VALVE

S/N: CCK1-UP
PART OF 189-4616 GENERAL AR

SMCS-5051, 5056, 5057, 5073

i01885509

NOTE	PART NUMBER	QTY	PART NAME						SEE PAGE
			1	2	3	4	5	6 (PRODUCT LEVEL)	
Y	156-8948	1	CONTROL GP-HYDRAULIC HAND						339
Y	163-0761	1	LINES GP-ANGLE & TILT						363
Y	198-5180	1	LINES GP-HYDRAULIC						365
Y	220-0896	1	LINES GP-LIFT CYLINDER						368
Y	220-1322	1	LINES GP-PILOT						376
Y	191-9531	1	LINES GP-PUMP						378
Y	191-9532	1	LINES GP-STEERING						308
Y	191-9536	1	MOTOR GP-PISTON						313
Y	218-0100	1	MOUNTING GP-VALVE						392
Y	222-1214	1	PUMP GP-PISTON						317
Y	174-4485	1	TANK & FILTER GP-HYDRAULIC						396
Y	209-6765	1	VALVE GP-BANK 3						400

Y-SEPARATE ILLUSTRATION

<END>

229-2831 HYDRAULIC AR-4 VALVE

S/N: CCK1-UP
FOR USE WITH SEMI-UNIVERSAL BULLDOZER & RIPPER. CANNOT BE USED WITH WINCH
AN ATTACHMENT

SMCS-5051, 5056, 5057, 5073

i01877579

NOTE	PART NUMBER	QTY	PART NAME						SEE PAGE
			1	2	3	4	5	6 (PRODUCT LEVEL)	
Y	165-4481	1	CONTROL GP-HYDRAULIC HAND (LIFT/TILT) (BULLDOZER)						343
Y	164-3504	1	CONTROL GP-HYDRAULIC HAND (RIPPER)						341
Y	163-3270	1	LINES GP-RIPPER						382
Y	228-3554	1	LINES GP-TILT CYLINDER						388
Y	209-6764	1	VALVE GP-BANK 4						401

Y-SEPARATE ILLUSTRATION

<END>

HYDRAULIC SYSTEM

173-8641 HYDRAULIC AR-4 VALVE

S/N: CCK1-UP

FOR USE WITH 167-1463-PAGE 459, 180-4560-PAGE 429
AN ATTACHMENT

SMCS-5051

i01830637

NOTE	PART NUMBER	QTY	PART NAME						SEE PAGE
			1	2	3	4	5	6 (PRODUCT LEVEL)	
Y	164-3504	1	CONTROL GP-HYDRAULIC HAND (RIPPER)						341
Y	163-3270	1	LINES GP-RIPPER						382
Y	209-6764	1	VALVE GP-BANK 4						401

Y-SEPARATE ILLUSTRATION

<END>

HYDRAULIC SYSTEM

110-6113 LINES GP-ANGLE & TILT

S/N: B6X1-UP

PART OF 223-6303 BULLDOZER AR
AN ATTACHMENT

SMCS-5057, 5101, 5104

i01893115

NOTE	REF NO	GRAPHIC REF	PART NUMBER	QTY	PART NAME						SEE PAGE
					1	2	3	4	5	6 (PRODUCT LEVEL)	
	1	1	3B-8489	8	FITTING-GREASE (1/8-27 THD) (ANGLE & TILT CYLINDERS)						
I	2	1	112-7454	2	HOSE AS						
I	3	1	112-7455	2	HOSE AS						
I	4	1	112-7456	1	HOSE AS						
I	5	1	112-7457	1	HOSE AS						
	6	1	167-7270	4	FILM-INSTRUCTION (NO STEP)						
	7	1	222-2773	1	CHANNEL AS (RH)						
	8	1	222-2774	1	CHANNEL AS (LH)						
	9	1	197-2477	2	PIN						
I	10	1	197-2479	2	HOSE AS						
	11	1	198-6217	2	GUARD						
	12	1	200-2645	1	GUARD AS						
	13	1	204-5093	2	PLATE						
	14	1	096-7033	2	PIN-COTTER						
	15	1	148-8340	4	CONNECTOR GP (EACH INCLUDES)						
		1	3K-0360	1	SEAL-O-RING						
		1	6V-8398	1	SEAL-O-RING						
		1	6V-8639	1	CONNECTOR						
	16	1	148-8364	2	ELBOW AS (EACH INCLUDES)						
		1	3K-0360	1	SEAL-O-RING						
		1	6V-8398	1	SEAL-O-RING						
		1	6V-8625	1	ELBOW						
	17	1	2P-6470	1	CLIP (SLOT)						
	18	1	2P-6471	1	CLIP (TAB)						
	19	1	3B-6552	2	ELBOW						
M	20	1	3E-4319	1	STUD-TAPERLOCK (M12-1.75X55 OAL)						
	21	1	5P-7466	7	CLIP (SLOT)						
	22	1	5P-7467	7	CLIP (TAB)						
	23	1	5P-8112	7	GROMMET						
M	24	1	6V-7687	6	LOCKNUT (M12X1.75 THD)						
	25	1	6V-8398	6	SEAL-O-RING						
	26	1	7G-3832	2	GROMMET						
	27	1	7G-3833	2	CLIP (TAB)						
	28	1	7G-3834	2	CLIP (SLOT)						
	29	1	7Y-1858	2	WASHER (21X37X3MM THK)						
M	30	1	8T-4139	9	BOLT (M12X1.75X30MM)						
M	31	1	8T-4183	8	BOLT (M12X1.75X40MM)						
M	32	1	8T-4192	7	BOLT (M12X1.75X25MM)						
	33	1	8T-4223	27	WASHER-HARD (13.5X25.5X3MM THK)						
M	34	1	8T-4244	3	NUT (M12X1.75 THD)						

I - SEE HOSE FABRICATION GUIDE
M - METRIC PART

HYDRAULIC SYSTEM

110-6113 LINES GP-ANGLE & TILT (contd.)

i01893115

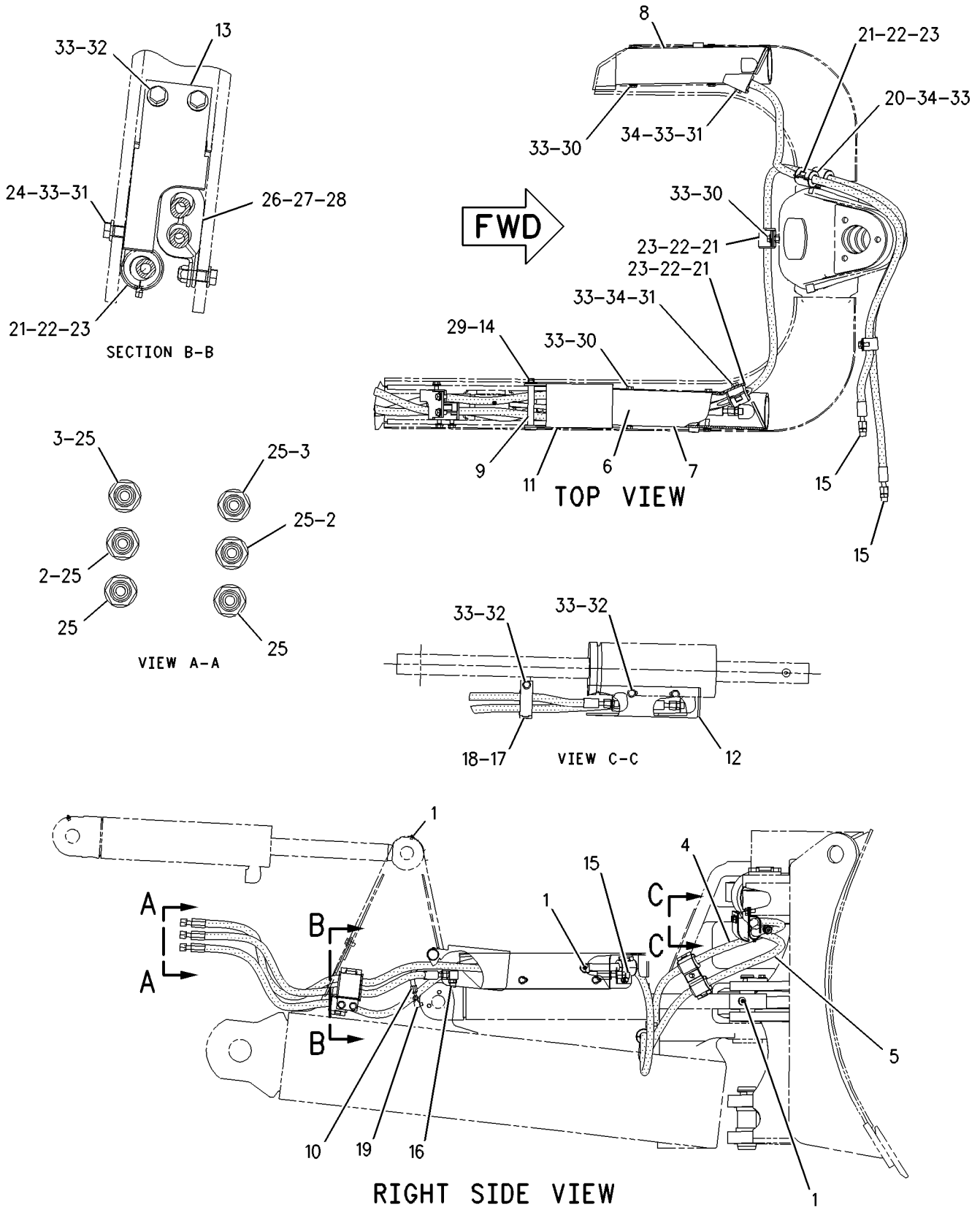

GRAPHIC #1

<END>

g00885186

HYDRAULIC SYSTEM

163-0761 LINES GP-ANGLE & TILT

S/N: CCK1-UP

PART OF 189-4623 HYDRAULIC AR

SMCS-5057, 5101, 5104

i01883497

NOTE	REF NO	GRAPHIC REF	PART NUMBER	QTY	PART NAME						SEE PAGE
					1	2	3	4	5	6 (PRODUCT LEVEL)	
	1	1	5K-2697	4	CLIP						
	2	1	8T-0248	2	TEE						
	3	1	113-8248	1	TUBE AS						
	4	1	113-8249	1	TUBE AS						
	5	1	169-6187	1	TUBE AS						
	6	1	169-6189	1	TUBE AS						
	7	1	169-6192	1	TUBE AS						
	8	1	169-6197	1	TUBE AS						
	9	1	172-8537	1	TUBE AS						
	10	1	172-8538	1	TUBE AS						
	11	1	172-8539	1	TUBE AS						
	12	1	172-8540	1	TUBE AS						
	13	1	172-8541	1	TUBE AS						
	14	1	172-8542	1	TUBE AS						
	15	1	213-1053	1	TUBE AS						
	16	1	148-8327	2	CONNECTOR AS						
					(EACH INCLUDES)						
		1	3D-2824	1	SEAL-O-RING						
		1	6V-8637	1	CONNECTOR-SEAL						
		1	6V-9746	1	SEAL-O-RING						
	17	1	148-8344	2	CONNECTOR GP						
					(EACH INCLUDES)						
		1	3D-2824	1	SEAL-O-RING						
		1	6V-9162	1	CONNECTOR						
		1	6V-9746	1	SEAL-O-RING						
	18	1	148-8370	2	ELBOW GP						
					(EACH INCLUDES)						
		1	6V-8398	1	SEAL-O-RING						
		1	6V-9851	1	ELBOW						
	19	1	148-8375	4	ELBOW GP						
					(EACH INCLUDES)						
		1	6V-8398	2	SEAL-O-RING						
		1	6V-8981	1	ELBOW						
	20	1	164-6864	2	ELBOW AS						
					(EACH INCLUDES)						
		1	6V-8398	1	SEAL-O-RING						
		1	7J-9108	1	SEAL-O-RING						
		1	8T-1810	1	ELBOW						
	21	1	6V-8398	2	SEAL-O-RING						
	22	1	6V-9169	6	NUT-BULKHEAD (13/16-16 THD)						
	23	1	6V-9746	4	SEAL-O-RING						
	24	1	7J-9108	3	SEAL-O-RING						
	25	1	7X-7739	2	WASHER (9.7X25.4 X4MM THK)						
	26	1	8M-2770	3	CLIP						
	27	1	8T-4121	6	WASHER-HARD (11X21X2.5MM THK)						
M	28	1	8T-4133	2	NUT (M10X1.5 THD)						
M	29	1	8T-4136	2	BOLT (M10X1.5X25MM)						
M	30	1	8T-4196	2	BOLT (M10X1.5X35MM)						
	31	1	9M-8406	1	CLIP						

M-METRIC PART

HYDRAULIC SYSTEM

163-0761 LINES GP-ANGLE & TILT (contd.)

i01883497

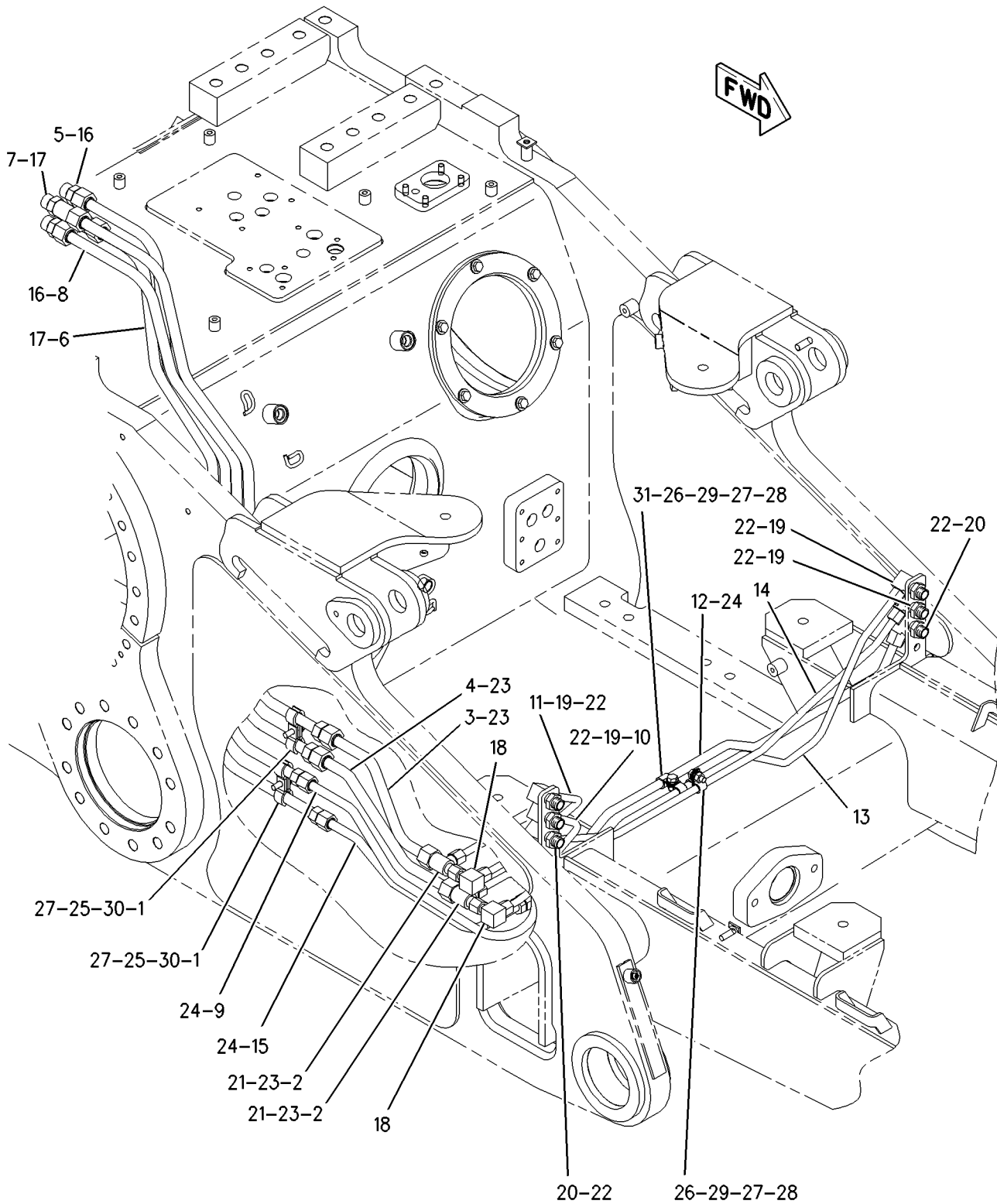

GRAPHIC #1

<END>

g00956371

HYDRAULIC SYSTEM

198-5180 LINES GP-HYDRAULIC-REMOTE DIAGNOSTICS

S/N: CCK1-UP

PART OF 189-4623 HYDRAULIC AR

SMCS-5057

i01834300

NOTE	REF NO	GRAPHIC REF	PART NUMBER	QTY	PART NAME						SEE PAGE
					1	2	3	4	5	6 (PRODUCT LEVEL)	
	1	1	8T-4121	9	WASHER-HARD (11X21X2.5MM THK)						
M	2	1	8T-4133	4	NUT (M10X1.5 THD)						
	3	1	6V-0852	9	CAP-DUST (DIAGNOSTICS PANEL)						
	4	1	164-5567	9	FITTING GP						
		1	3J-1907	1	SEAL-O-RING						
	5	1	187-3547	2	FITTING						
	6	1	187-9008	2	CAP-DUST (DIAGNOSTICS PANEL)						
	7	1	191-1422	1	BRACKET AS						
M		1	8T-3490	1	NUT-WELD (M10X1.5 THD)						
	8	1	200-2191	1	BRACKET AS						
M		1	7X-2478	2	NUT-WELD						
M		1	8T-3490	1	NUT-WELD (M10X1.5 THD)						
I	9	1	208-5100	1	HOSE AS						
I	10	1	208-5417	1	HOSE AS						
	11	1	214-4558	1	BRACKET AS						
M		1	8T-5413	1	STUD-WELD (M10X1.5X25MM OAL)						
M	12	1	8T-4136	4	BOLT (M10X1.5X25MM)						
	13	1	8T-4224	2	WASHER-HARD (8.8X16X2MM THK)						
M	14	1	8T-4908	2	BOLT (M8X1.25X25MM)						
M	15	1	8T-6466	1	BOLT (M10X1.50X60MM)						
	16	1	8T-9358	11	CONNECTOR						
BD	17	1	5N-8360		CONDUIT-FLEXIBLE						
BD	18	1	5N-8359		CONDUIT-FLEXIBLE						
	19	1	225-4991	1	BRACKET AS						
M		1	8T-5413	1	STUD-WELD (M10X1.5X25MM OAL)						
	20	1	033-8248	1	CLIP						
	21	1	137-9629	1	HOSE AS						
	22	1	148-8319	1	CONNECTOR GP						
		1	2M-9780	1	SEAL-O-RING						
		1	6V-8397	1	SEAL-O-RING						
		1	6V-8715	1	CONNECTOR						
	23	1	148-8326	1	CONNECTOR GP						
		1	3J-7354	1	SEAL-O-RING						
		1	6V-8397	1	SEAL-O-RING						
		1	6V-9872	1	CONNECTOR						
	24	1	148-8361	1	ELBOW GP						
		1	3J-7354	1	SEAL-O-RING						
		1	6V-8397	1	SEAL-O-RING						
		1	6V-9200	1	ELBOW						
	25	1	148-8363	1	ELBOW GP						
		1	3K-0360	1	SEAL-O-RING						
		1	6V-8397	1	SEAL-O-RING						
		1	6V-9876	1	ELBOW						
	26	1	148-8367	1	ELBOW GP						
		1	6V-8397	1	SEAL-O-RING						
		1	6V-9850	1	ELBOW-SWIVEL						
	27	1	148-8378	3	ELBOW AS						
					(EACH INCLUDES)						
		1	3J-1907	1	SEAL-O-RING						
		1	6V-8397	1	SEAL-O-RING						
		1	6V-8724	1	ELBOW						
	28	1	148-8415	1	REDUCER GP						
		1	6V-8397	1	SEAL-O-RING						
		1	6V-8936	1	REDUCER						
	29	1	164-7908	1	ELBOW GP						
		1	3J-7354	1	SEAL-O-RING						

HYDRAULIC SYSTEM

198-5180 LINES GP-HYDRAULIC (contd.)

i01834300

NOTE	REF NO	GRAPHIC REF	PART NUMBER	QTY	PART NAME						SEE PAGE
					1	2	3	4	5	6 (PRODUCT LEVEL)	
		1	6V-8397	1	SEAL-O-RING						
		1	8T-7546	1	ELBOW						
	30	1	198-9004	1	FILM (DIAGNOSTICS PANEL D/S)						
	31	1	204-5379	2	HOSE AS						
	32	1	204-5380	2	HOSE AS						
	33	1	210-0691	2	HOSE AS						
	34	1	215-7487	2	HOSE AS						
	35	1	3S-2093	2	STRAP-CABLE						
	36	1	4D-7388	1	CLIP						
	37	1	5N-2840	1	CLIP						
	38	1	5P-2369	1	CLIP						
	39	1	5P-7854	1	CLIP						
	40	1	6V-8397	11	SEAL-O-RING						
	41	1	6V-9168	11	NUT (11/16-16 THD)						
	42	1	7C-4354	1	CLIP						
	43	1	8G-6557	1	SPACER (10.5X25X40MM THK)						

B-USE AS REQUIRED
D-ORDER BY THE METER
I-SEE HOSE FABRICATION GUIDE
M-METRIC PART

HYDRAULIC SYSTEM

198-5180 LINES GP-HYDRAULIC (contd.)

i01834300

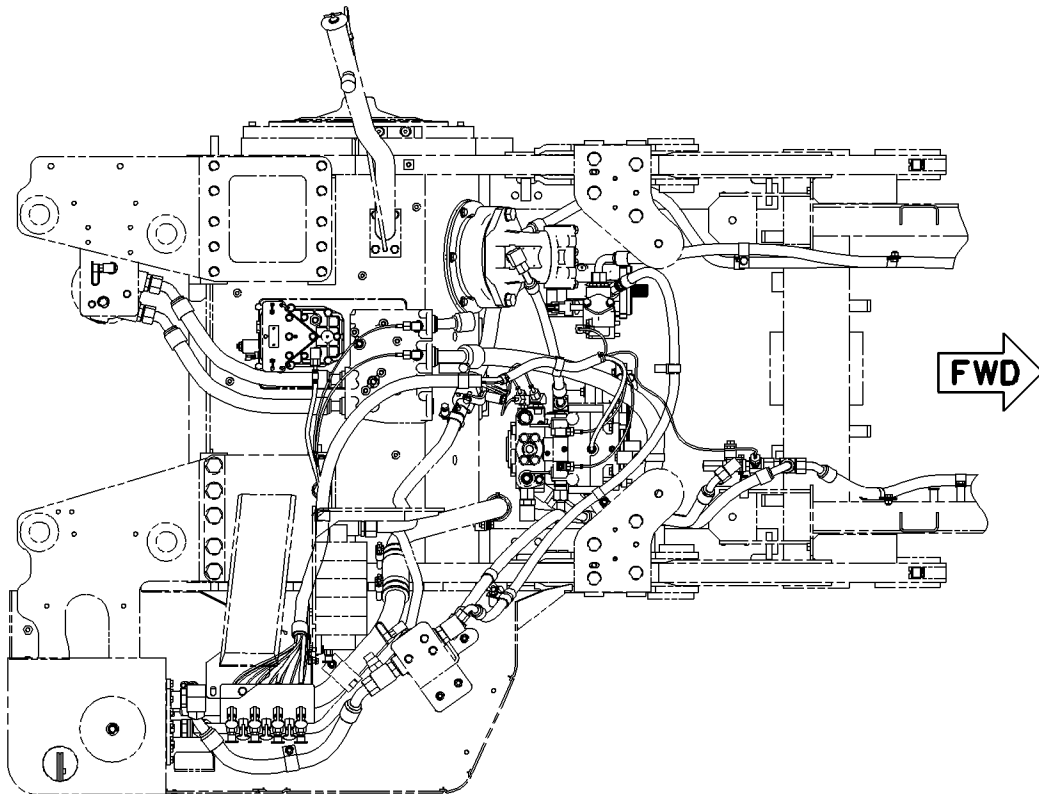

TOP VIEW

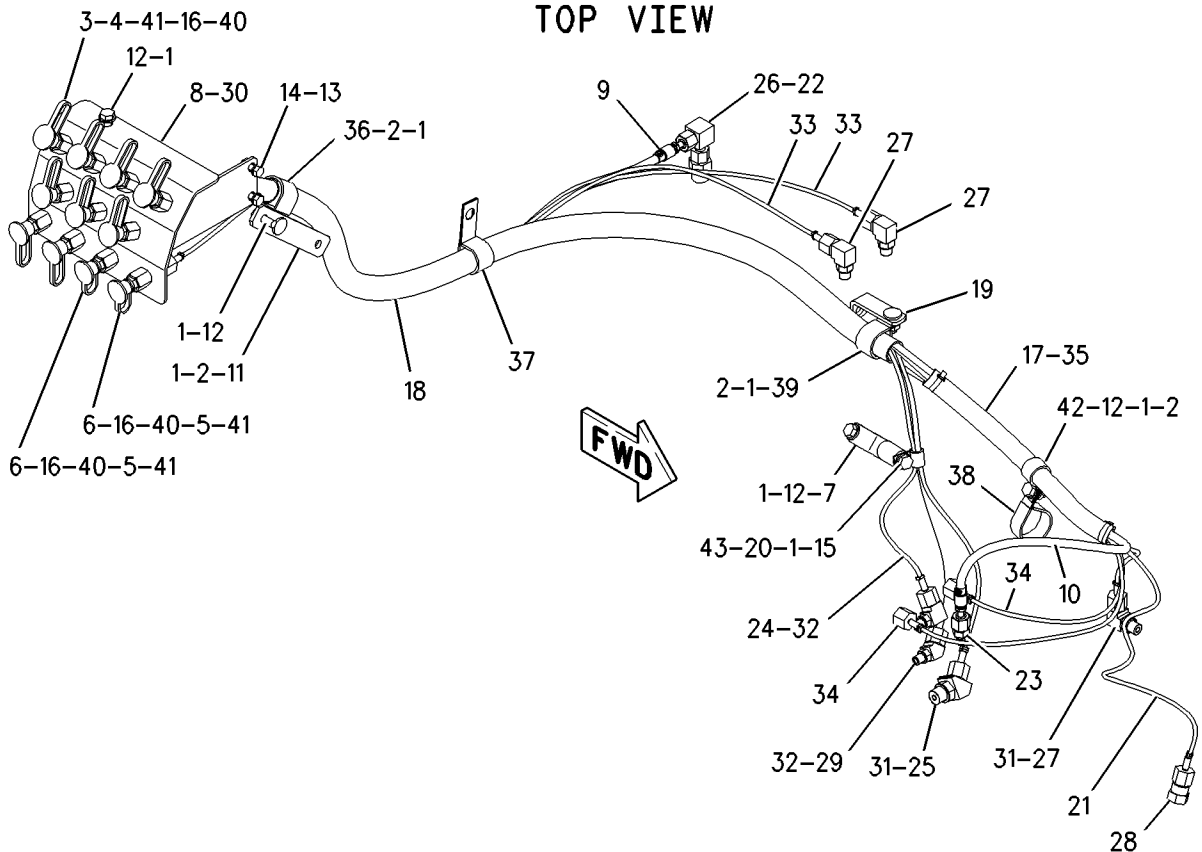

GRAPHIC #1

<END>

g00940080

HYDRAULIC SYSTEM

220-0896 LINES GP-LIFT CYLINDER-CAB-FRAME

S/N: CCK1-UP

PART OF 189-4623 HYDRAULIC AR

SMCS-5057, 5102

i01828623

NOTE	REF NO	GRAPHIC REF	PART NUMBER	QTY	PART NAME						SEE PAGE
					1	2	3	4	5	6 (PRODUCT LEVEL)	
	1	1	220-0899	1	TUBE AS						
	2	1	220-0900	1	TUBE AS						
	3	1	220-0901	1	TUBE AS						
	4	1	220-0902	1	TUBE AS						
	5	1	220-0903	1	TUBE AS						
	6	1	220-0904	1	BRACKET AS						
		1	9R-2821	1	BOSS (M10X15MM)						
	7	1	220-0905	1	BRACKET AS						
		1	9R-2821	1	BOSS (M10X15MM)						
	8	1	148-8327	1	CONNECTOR AS						
		1	3D-2824	1	SEAL-O-RING						
		1	6V-8637	1	CONNECTOR-SEAL						
		1	6V-9746	1	SEAL-O-RING						
	9	1	148-8344	1	CONNECTOR GP						
		1	3D-2824	1	SEAL-O-RING						
		1	6V-9162	1	CONNECTOR						
		1	6V-9746	1	SEAL-O-RING						
	10	1	148-8449	1	TEE GP-SWIVEL						
		1	6V-9746	2	SEAL-O-RING						
		1	6V-9839	1	TEE-SWIVEL						
	11	1	148-8451	1	TEE GP						
		1	6V-8791	1	TEE-FACE SEAL						
		1	6V-9746	3	SEAL-O-RING						
	12	1	150-3035	1	ELBOW AS						
		1	6V-9746	1	SEAL-O-RING						
		1	8T-1718	1	ELBOW						
	13	1	169-7404	1	ELBOW AS						
		1	6V-8982	1	ELBOW						
		1	7J-9108	2	SEAL-O-RING						
	14	1	169-7409	1	UNION AS						
		1	6V-8996	1	UNION-BULKHEAD						
		1	7J-9108	2	SEAL-O-RING						
	15	1	6V-9170	4	NUT-BULKHEAD (1-14 THD)						
	16	1	7J-9108	2	SEAL-O-RING						
	17	1	7X-7729	4	WASHER (11X25X3MM THK)						
	18	1	8T-1887	2	CLIP (SLOT)						
	19	1	8T-1888	2	CLIP (TAB)						
	20	1	8T-4121	5	WASHER-HARD (11X21X2.5MM THK)						
M	21	1	8T-4133	2	NUT (M10X1.5 THD)						
M	22	1	8T-4136	3	BOLT (M10X1.5X25MM)						
M	23	1	8T-4137	4	BOLT (M10X1.5X20MM)						
	24	1	9M-8406	4	CLIP						

M-METRIC PART

HYDRAULIC SYSTEM

220-0896 LINES GP-LIFT CYLINDER (contd.)

i01828623

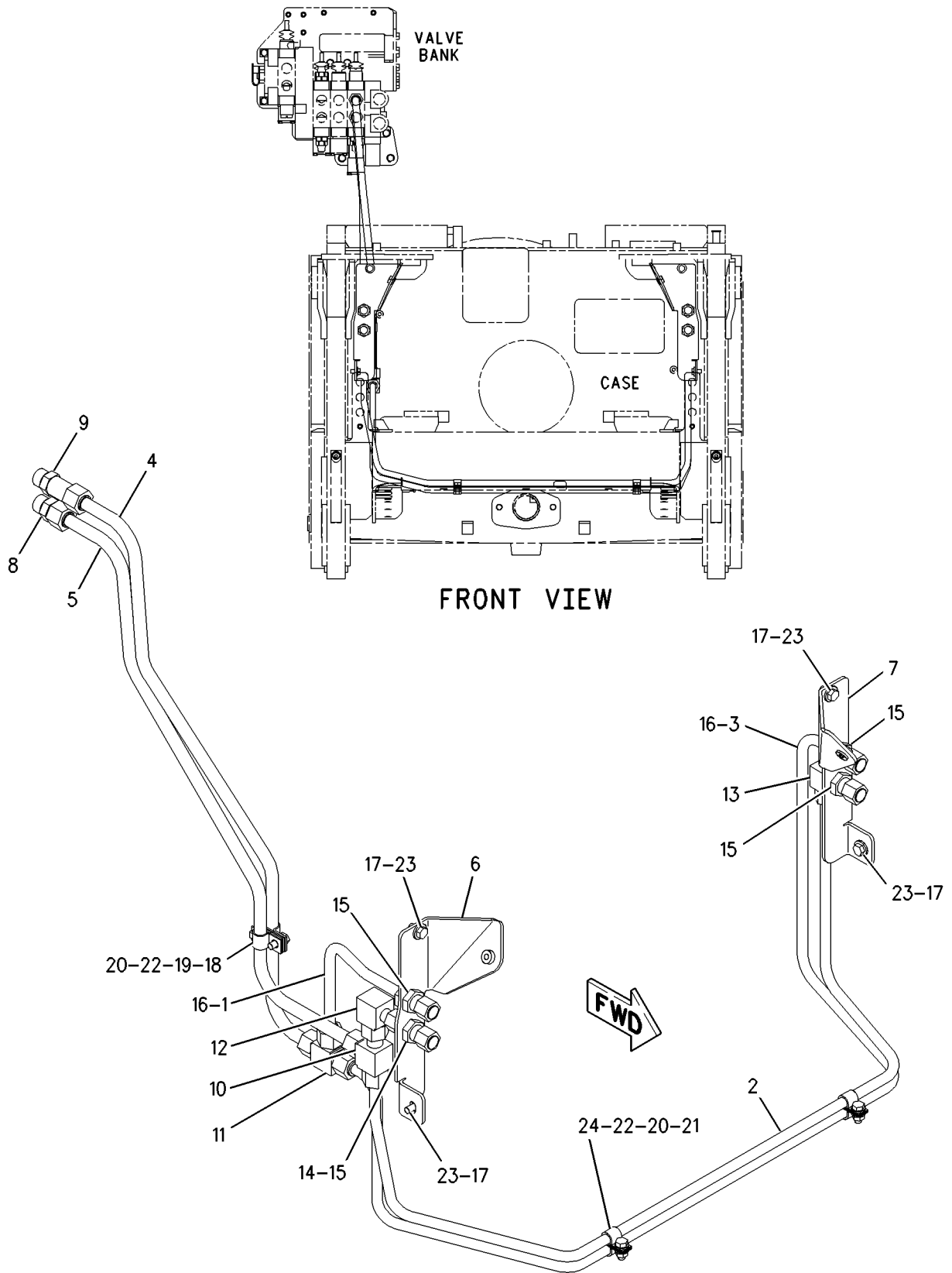

GRAPHIC #1

<END>

g00956641

HYDRAULIC SYSTEM

220-0897 LINES GP - LIFT CYLINDER-BULLDOZER

S/N: B6X1-UP

PART OF 223-6303 BULLDOZER AR
AN ATTACHMENT

SMCS-5057, 5102

i01831049

NOTE	REF NO	GRAPHIC REF	PART NUMBER	QTY	PART NAME						SEE PAGE
					1	2	3	4	5	6 (PRODUCT LEVEL)	
	1	1	113-9309	2	TUBE AS						
	2	1	<i>148-8341</i>	2	CONNECTOR GP						
					(EACH INCLUDES)						
		1	3D-2824	1	SEAL-O-RING						
		1	6V-8713	1	CONNECTOR						
		1	7J-9108	1	SEAL-O-RING						
	3	1	<i>148-8347</i>	2	ELBOW GP						
					(EACH INCLUDES)						
		1	3D-2824	1	SEAL-O-RING						
		1	6V-9007	1	ELBOW						
		1	6V-9746	1	SEAL-O-RING						
I	4	1	220-0906	4	HOSE AS						
	5	1	7J-9108	2	SEAL-O-RING						
	6	1	8T-1887	2	CLIP (SLOT)						
	7	1	8T-1888	2	CLIP (TAB)						
	8	1	8T-4121	6	WASHER-HARD (11X21X2.5MM THK)						
M	9	1	8T-4137	2	BOLT (M10X1.5X20MM)						
I - SEE HOSE FABRICATION GUIDE											
M - METRIC PART											

HYDRAULIC SYSTEM

220-0897 LINES GP-LIFT CYLINDER (contd.)

i01831049

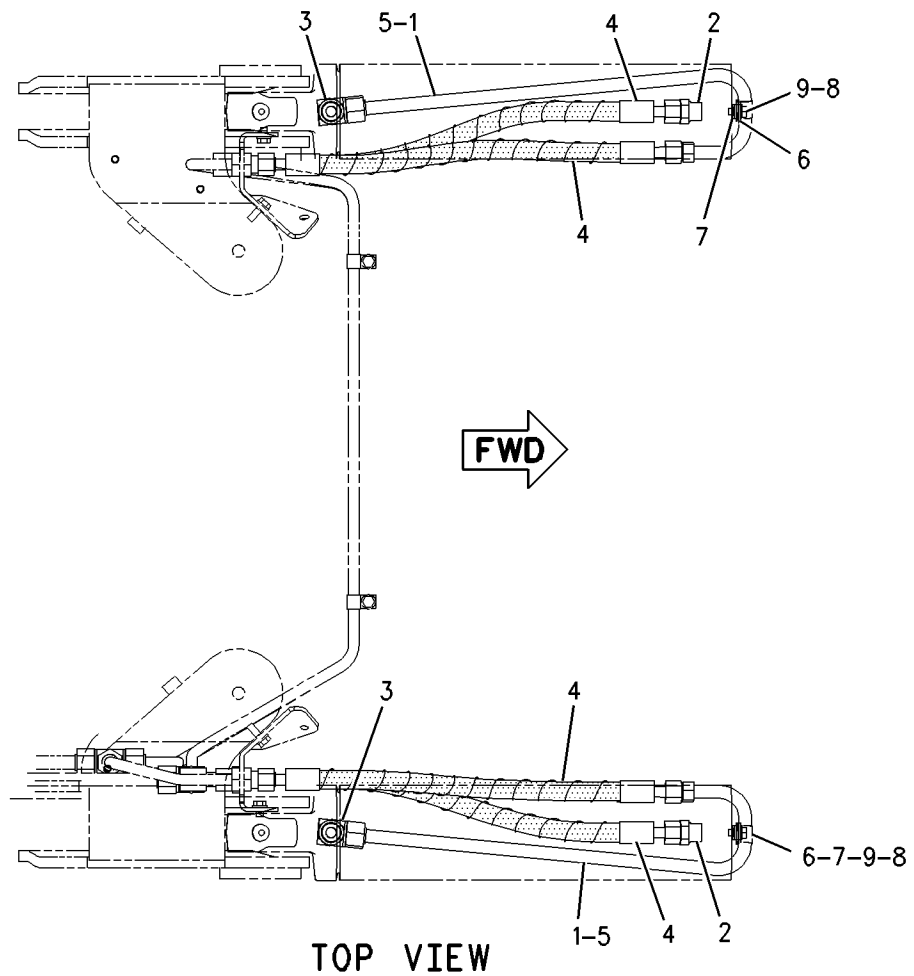

TOP VIEW

<END>

GRAPHIC #1

g00937883

HYDRAULIC SYSTEM

227-0756 LINES GP - LIFT CYLINDER—SEMI - UNIVERSAL BULLDOZER

S/N: S6D1-UP; S6S1-UP

PART OF 206-9537, 206-9544 BULLDOZER AR-SEMI-UNIVERSAL
AN ATTACHMENT

SMCS-5057, 5102

i01877307

NOTE	REF NO	GRAPHIC REF	PART NUMBER	QTY	PART NAME						SEE PAGE
					1	2	3	4	5	6 (PRODUCT LEVEL)	
I	1	1	227-0758	2	HOSE AS						
I	2	1	230-0815	2	HOSE AS						
	3	1	148-8341	4	CONNECTOR GP						
					(EACH INCLUDES)						
		1	3D-2824	1	SEAL-O-RING						
		1	6V-8713	1	CONNECTOR						
		1	7J-9108	1	SEAL-O-RING						
	4	1	5P-7464	2	CLIP (SLOT)						
	5	1	5P-7465	2	CLIP (TAB)						
	6	1	5P-7468	2	CLIP (SLOT)						
	7	1	5P-7469	2	CLIP (TAB)						
	8	1	6V-7359	2	GROMMET						
	9	1	7G-3833	4	CLIP (TAB)						
	10	1	7G-3834	4	CLIP (SLOT)						
	11	1	8C-3174	4	GROMMET						
	12	1	8T-4121	2	WASHER-HARD (11X21X2.5MM THK)						
M	13	1	8T-4136	2	BOLT (M10X1.5X25MM)						
M	14	1	8T-4139	8	BOLT (M12X1.75X30MM)						
M	15	1	8T-4244	8	NUT (M12X1.75 THD)						

I - SEE HOSE FABRICATION GUIDE
M - METRIC PART

HYDRAULIC SYSTEM

227-0756 LINES GP-LIFT CYLINDER (contd.)

i01877307

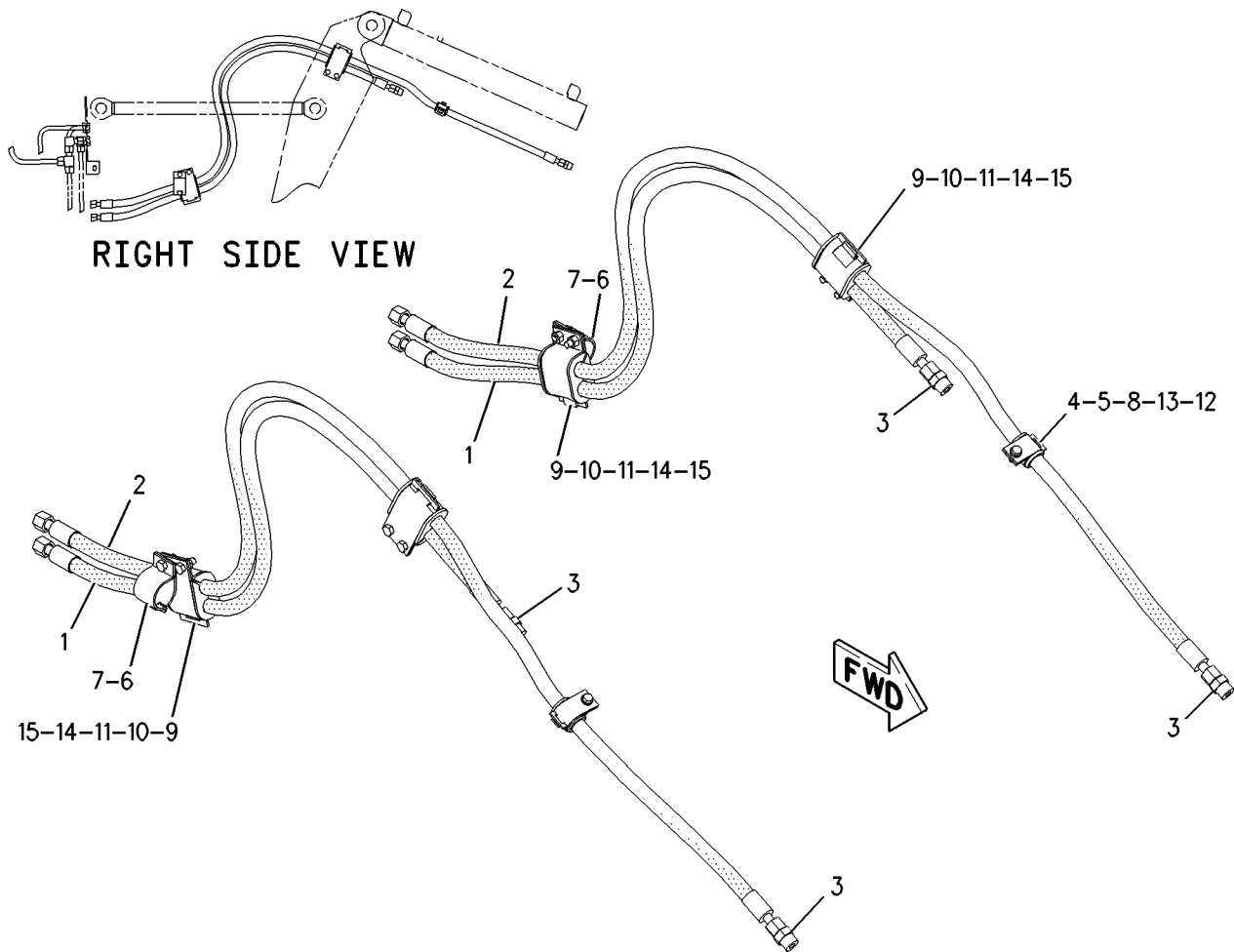

GRAPHIC #1

<END>

g00938371

HYDRAULIC SYSTEM

218-4304 LINES GP - PILOT-CAB-PLATFORM

S/N: CCK1-UP

PART OF 217-3819 CAB GP, 218-3064 PLATFORM GP
ALSO AN ATTACHMENT

SMCS-5057

i01835052

NOTE	REF NO	GRAPHIC REF	PART NUMBER	QTY	PART NAME						SEE PAGE
					1	2	3	4	5	6 (PRODUCT LEVEL)	
	1	1	196-3935	1	TUBE AS						
	2	1	196-3936	1	TUBE AS						
	3	1	196-3937	1	TUBE AS						
	4	1	196-3938	1	TUBE AS						
	5	1	199-5973	2	BRACKET AS						
					(EACH INCLUDES)						
M		1	8T-4133	1	NUT (M10X1.5 THD)						
	6	1	199-5974	1	BRACKET						
	7	1	148-8365	3	ELBOW GP						
					(EACH INCLUDES)						
		1	3J-1907	1	SEAL-O-RING						
		1	6V-8398	1	SEAL-O-RING						
		1	8T-6876	1	ELBOW						
	8	1	148-8457	1	UNION GP						
		1	6V-8398	2	SEAL-O-RING						
		1	6V-8995	1	UNION-BULKHEAD						
	9	1	164-5624	1	ELBOW GP						
		1	3J-1907	1	SEAL-O-RING						
		1	6V-8398	1	SEAL-O-RING						
		1	9X-2085	1	ELBOW						
	10	1	185-3365	3	UNION AS						
					(EACH INCLUDES)						
		1	6V-8397	1	SEAL-O-RING						
		1	6V-8398	1	SEAL-O-RING						
		1	8T-0129	1	UNION-BULKHEAD						
	11	1	6V-9169	4	NUT-BULKHEAD (13/16-16 THD)						
	12	1	6V-9829	3	CAP AS						
	13	1	6V-9830	1	CAP AS						
	14	1	8T-4121	8	WASHER-HARD (11X21X2.5MM THK)						
M	15	1	8T-4133	2	NUT (M10X1.5 THD)						
M	16	1	8T-4137	4	BOLT (M10X1.5X20MM)						
M	17	1	8T-4191	2	BOLT (M10X1.5X16MM)						

M-METRIC PART

HYDRAULIC SYSTEM

218-4304 LINES GP-PILOT (contd.)

i01835052

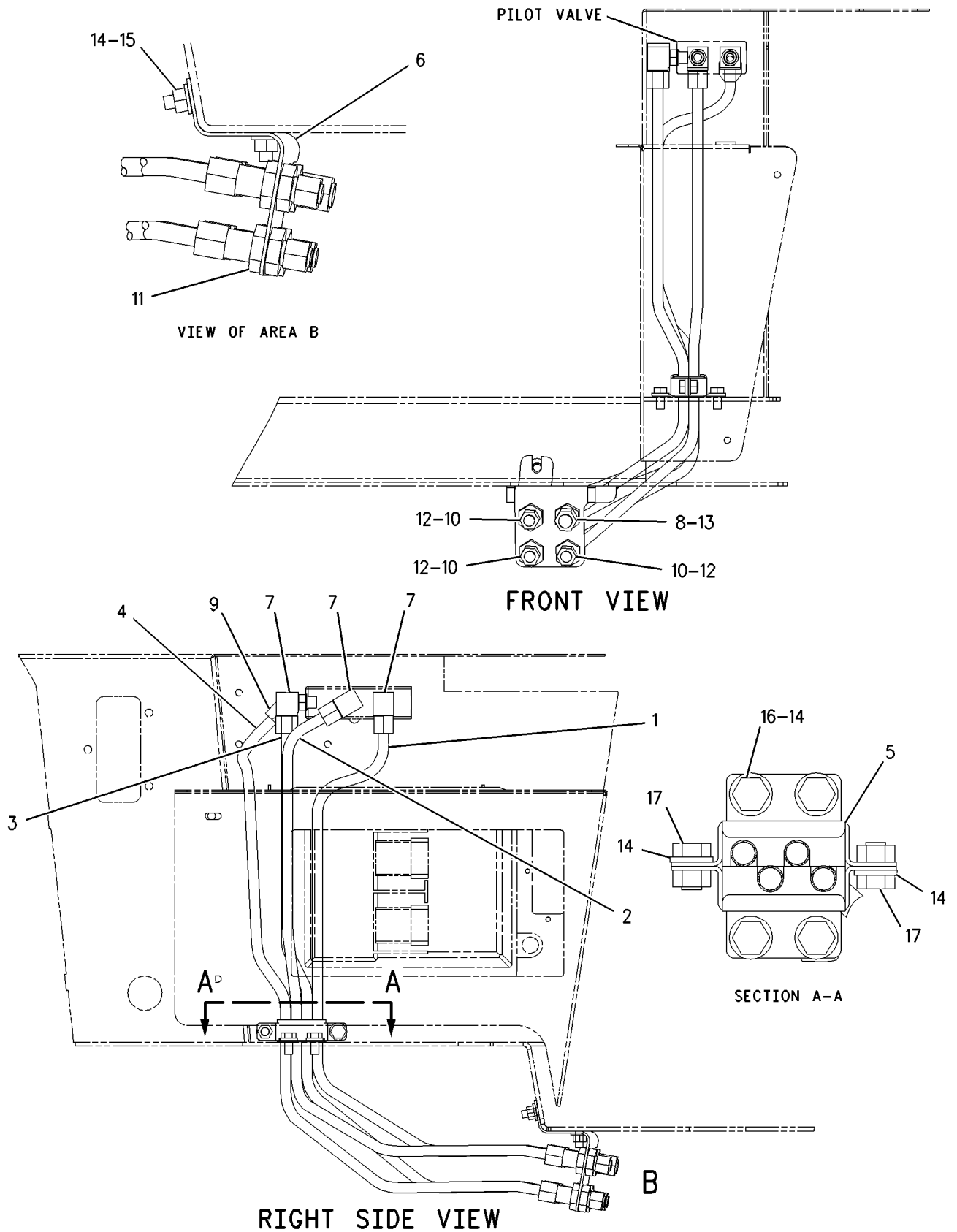

GRAPHIC #1

<END>

g00938410

HYDRAULIC SYSTEM

220-1322 LINES GP-PILOT-FRAME

S/N: CCK1-UP

PART OF 189-4623 HYDRAULIC AR

SMCS-5057

i01834332

NOTE	REF NO	GRAPHIC REF	PART NUMBER	QTY	PART NAME						SEE PAGE
					1	2	3	4	5	6 (PRODUCT LEVEL)	
	1	1	4W-3277	1	BRACKET						
I	2	1	196-3939	1	HOSE AS						
I	3	1	196-3940	1	HOSE AS						
I	4	1	196-3941	1	HOSE AS						
I	5	1	196-3942	1	HOSE AS						
	6	1	067-2551	1	CLIP						
	7	1	<i>148-8417</i>	1	REDUCER AS						
		1	6V-8397	1	SEAL-O-RING						
		1	6V-8941	1	REDUCER						
8		1	<i>148-8435</i>	1	TEE AS						
		1	3J-1907	1	SEAL-O-RING						
		1	6V-8397	2	SEAL-O-RING						
		1	6V-8781	1	TEE-FACE SEAL						
9		1	<i>148-8439</i>	1	TEE AS						
		1	3J-1907	1	SEAL-O-RING						
		1	6V-8397	2	SEAL-O-RING						
		1	6V-8774	1	TEE						
10		1	<i>148-8451</i>	1	TEE GP						
		1	6V-8791	1	TEE-FACE SEAL						
		1	6V-9746	3	SEAL-O-RING						
11		1	3D-2824	1	SEAL-O-RING						
12		1	4D-7733	1	CLIP						
13		1	6V-8556	1	NUT (1 3/16-12 THD)						
14		1	7C-4354	3	CLIP						
15		1	7X-3166	1	ADAPTER-SWIVEL						
16		1	8T-4121	4	WASHER-HARD (11X21X2.5MM THK)						
M	17	1	8T-4133	2	NUT (M10X1.5 THD)						
M	18	1	8T-4136	1	BOLT (M10X1.5X25MM)						
M	19	1	8T-4139	1	BOLT (M12X1.75X30MM)						
M	20	1	8T-4195	1	BOLT (M10X1.5X30MM)						
	21	1	8T-4223	1	WASHER-HARD (13.5X25.5X3MM THK)						

I - SEE HOSE FABRICATION GUIDE
M - METRIC PART

HYDRAULIC SYSTEM

220 - 1322 LINES GP-PILOT (contd.)

i01834332

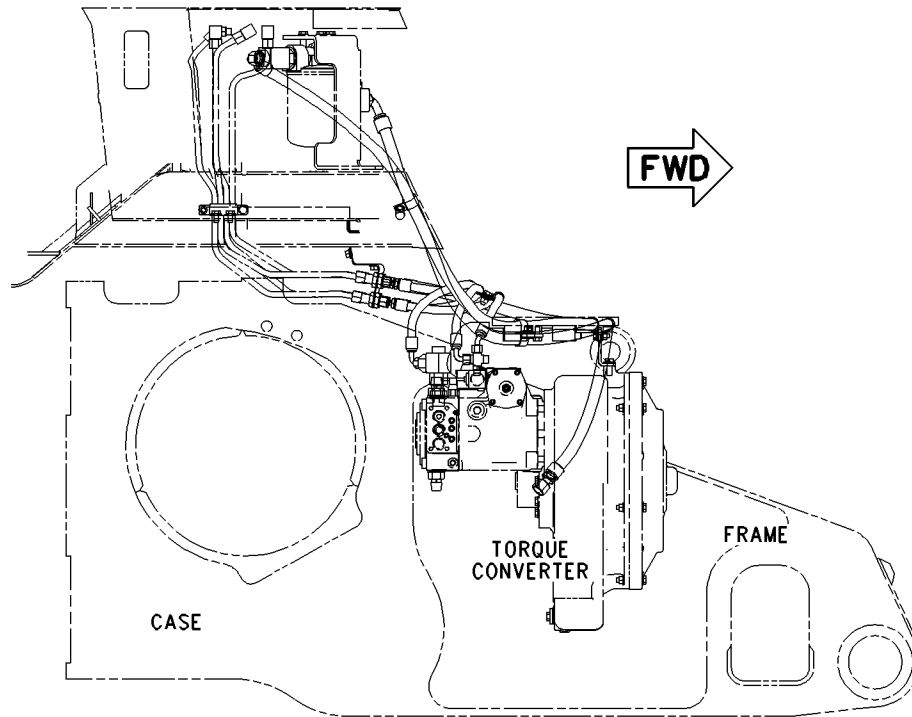

RIGHT SIDE VIEW

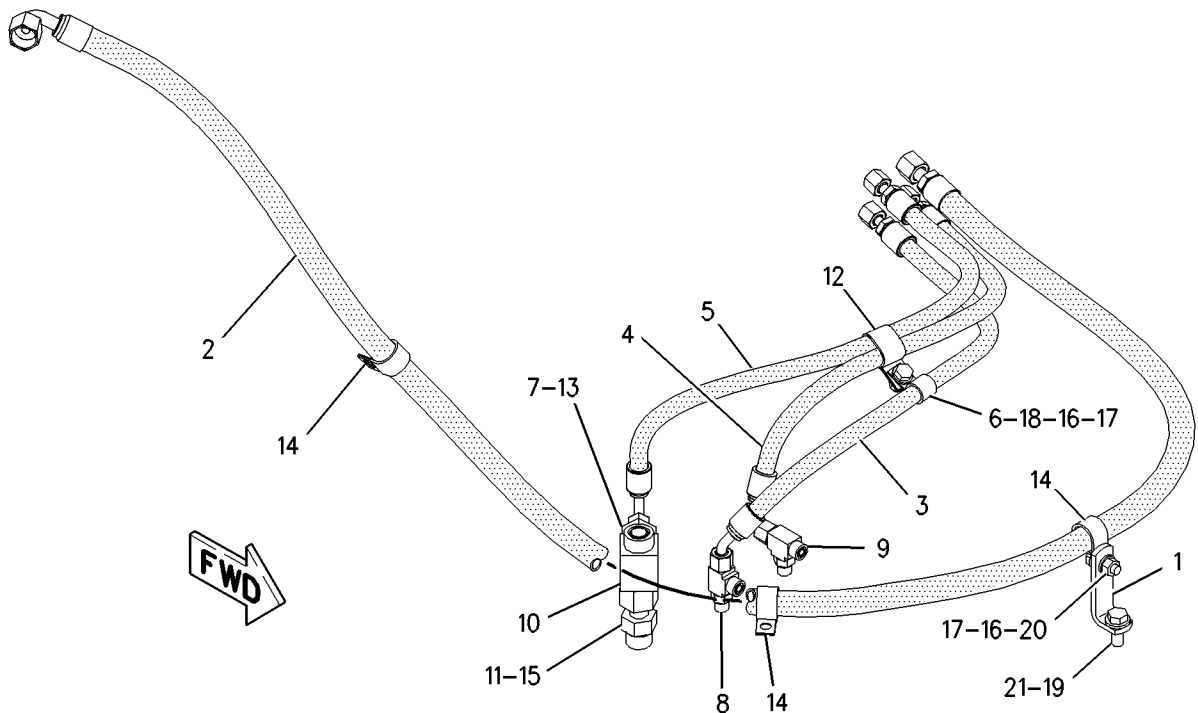

GRAPHIC #1

<END>

g00940375

HYDRAULIC SYSTEM

191-9531 LINES GP-PUMP

S/N: CCK1-UP

PART OF 189-4623 HYDRAULIC AR

SMCS-5057

i01878058

NOTE	REF NO	GRAPHIC REF	PART NUMBER	QTY	PART NAME						SEE PAGE
					1	2	3	4	5	6 (PRODUCT LEVEL)	
	1	1	3T-9315	1	SPACER (13.5X19.05X29MM THK)						
	2	1	6V-0852	2	CAP-DUST (HYDRAULIC PUMP)						
	3	1	8T-4984	12	CLAMP-HOSE						
	4	1	9G-7101	1	SPACER (10.5X20X30MM THK)						
	5	1	123-8630	1	TUBE AS						
	6	1	133-6934	1	SPACER (11X20X25MM THK)						
	7	1	153-6248	1	ADAPTER GP						
		1	6V-8397	1	SEAL-O-RING						
		1	8T-6663	1	ADAPTER-PORT						
Y	8	1	169-4019	1	FILTER GP-OIL (HYDRAULIC)						358
	9	1	169-9064	1	TUBE AS						
G	10	1	194-6478	3	HOSE (6 INCHES EACH)						
Y	11	1	195-9097	1	PUMP GP-PISTON (HYDRAULIC OIL)						393
	12	1	196-1747	1	BRACKET AS						
M		1	8T-3490	1	NUT-WELD (M10X1.5 THD)						
	13	1	196-2244	1	ELBOW						
I	14	1	196-3923	1	HOSE AS						
I	15	1	196-3924	1	HOSE AS						
	16	1	196-3927	1	TUBE						
	17	1	196-3928	1	TUBE						
	18	1	196-3929	1	TUBE AS						
	19	1	196-3930	1	TUBE AS						
I	20	1	196-3931	1	HOSE AS						
I	21	1	196-3933	1	HOSE AS						
	22	1	214-4659	1	BRACKET						
I	23	1	216-2756	1	HOSE AS						
I	24	1	216-2757	1	HOSE AS						
I	25	1	216-2762	1	HOSE AS						
	26	1	223-1395	1	BRACKET AS						
M		1	8T-5413	1	STUD-WELD (M10X1.5X25MM OAL)						
	27	1	124-8333	1	ELBOW						
	28	1	148-8326	1	CONNECTOR GP						
		1	3J-7354	1	SEAL-O-RING						
		1	6V-8397	1	SEAL-O-RING						
		1	6V-9872	1	CONNECTOR						
	29	1	148-8327	1	CONNECTOR AS						
		1	3D-2824	1	SEAL-O-RING						
M		1	6V-8337	1	BOLT-SOCKET HEAD (M8X1.25X35MM)						
		1	6V-9746	1	SEAL-O-RING						
	30	1	148-8333	1	CONNECTOR GP						
		1	6V-8400	1	SEAL-O-RING						
		1	7M-8485	1	SEAL-O-RING						
		1	8T-7927	1	CONNECTOR						
	31	1	148-8335	2	CONNECTOR AS						
					(EACH INCLUDES)						
		1	5K-9090	1	SEAL-O-RING						
		1	6V-8635	1	CONNECTOR						
		1	7M-8485	1	SEAL-O-RING						
	32	1	148-8347	1	ELBOW GP						
		1	3D-2824	1	SEAL-O-RING						
		1	6V-9007	1	ELBOW						
		1	6V-9746	1	SEAL-O-RING						
	33	1	148-8355	1	ELBOW GP						
		1	5K-9090	1	SEAL-O-RING						
		1	7M-8485	1	SEAL-O-RING						
		1	6V-9005	1	ELBOW						

HYDRAULIC SYSTEM

191-9531 LINES GP - PUMP (contd.)

i01878058

NOTE	REF NO	GRAPHIC REF	PART NUMBER	QTY	PART NAME 1 2 3 4 5 6 (PRODUCT LEVEL)	SEE PAGE
	34	1	148-8357	1	ELBOW GP	
		1	5K-9090	1	SEAL-O-RING	
		1	7M-8485	1	SEAL-O-RING	
		1	6V-9008	1	ELBOW	
	35	1	148-8361	1	ELBOW GP	
		1	3J-7354	1	SEAL-O-RING	
		1	6V-8397	1	SEAL-O-RING	
		1	6V-9200	1	ELBOW	
	36	1	148-8367	1	ELBOW GP	
		1	6V-8397	1	SEAL-O-RING	
		1	6V-9850	1	ELBOW-SWIVEL	
	37	1	148-8390	1	ELBOW GP	
		1	2M-9780	1	SEAL-O-RING	
		1	6V-8626	1	ELBOW	
		1	7J-9108	1	SEAL-O-RING	
	38	1	148-8414	1	REDUCER AS	
		1	6V-8943	1	REDUCER AS	
		1	7J-9108	1	SEAL-O-RING	
	39	1	148-8422	1	TEE AS	
		1	5K-9090	1	SEAL-O-RING	
		1	6V-9746	1	SEAL-O-RING	
		1	7M-8485	1	SEAL-O-RING	
	40	1	148-8433	1	TEE GP	
		1	6V-8397	2	SEAL-O-RING	
		1	6V-9836	1	TEE-SWIVEL	
	41	1	150-4046	1	ADAPTER GP	
		1	2M-9780	1	SEAL-O-RING	
		1	5P-1404	1	ADAPTER-O-RING (STRAIGHT THREAD)	
	42	1	155-3504	1	ELBOW GP	
		1	2M-9780	1	SEAL-O-RING	
		1	6V-9003	1	ELBOW	
		1	7J-9108	1	SEAL-O-RING	
	43	1	164-5567	2	FITTING GP	
					(EACH INCLUDES)	
		1	3J-1907	1	SEAL-O-RING	
		1	6V-3965	1	FITTING AS	
	44	1	1P-3708	1	SEAL-RECTANGULAR	
	45	1	1P-4577	2	FLANGE-HALF	
	46	1	1P-5763	2	FLANGE-HALF	
	47	1	1S-0994	3	CLIP	
	48	1	2B-0941	2	SPACER (10.5X19X19MM THK)	
	49	1	3P-2404	1	CLIP	
	50	1	4D-7388	1	CLIP	
	51	1	4J-0520	2	SEAL-O-RING	
	52	1	4J-0527	1	SEAL-O-RING	
	53	1	4S-4455	1	CLIP	
	54	1	5F-3106	1	SEAL-O-RING	
	55	1	5K-9090	1	SEAL-O-RING	
	56	1	5P-1076	3	WASHER-HARD (13.5X30X4MM THK)	
	57	1	5P-7468	2	CLIP (SLOT)	
	58	1	5P-7469	2	CLIP (TAB)	
	59	1	6V-9746	1	SEAL-O-RING	
	60	1	7D-7233	1	CLIP	
	61	1	7J-9108	1	SEAL-O-RING	
	62	1	7M-8485	1	SEAL-O-RING	
M	63	1	7X-2549	2	BOLT (M12X1.75X100MM)	
	64	1	8C-3206	2	FLANGE-HALF	
	65	1	8S-0023	1	CLIP (SLOT)	
	66	1	8S-0024	1	CLIP (TAB)	

HYDRAULIC SYSTEM

191-9531 LINES GP - PUMP (contd.)

i01878058

NOTE	REF NO	GRAPHIC REF	PART NUMBER	QTY	PART NAME						SEE PAGE
					1	2	3	4	5	6 (PRODUCT LEVEL)	
	67	1	8T-4121	29	WASHER-HARD (11X21X2.5MM THK)						
M	68	1	8T-4133	10	NUT (M10X1.5 THD)						
M	69	1	8T-4136	5	BOLT (M10X1.5X25MM)						
M	70	1	8T-4137	3	BOLT (M10X1.5X20MM)						
M	71	1	8T-4182	1	BOLT (M10X1.5X45MM)						
M	72	1	8T-4185	1	BOLT (M10X1.5X50MM)						
M	73	1	8T-4194	6	BOLT (M12X1.75X50MM)						
M	74	1	8T-4195	1	BOLT (M10X1.5X30MM)						
M	75	1	8T-4196	8	BOLT (M10X1.5X35MM)						
	76	1	8T-4223	12	WASHER-HARD (13.5X25.5X3MM THK)						
M	77	1	8T-4910	3	BOLT (M12X1.75X60MM)						
M	78	1	8T-4956	4	BOLT (M12X1.75X35MM)						
	79	1	8T-6755	1	TEE-UNION						
	80	1	9S-1350	2	CLIP						
	81	1	9X-8250	4	CLIP						

G-ORDER BY THE INCH
 I-SEE HOSE FABRICATION GUIDE
 M-METRIC PART
 Y-SEPARATE ILLUSTRATION

HYDRAULIC SYSTEM

191-9531 LINES GP - PUMP (contd.)

i01878058

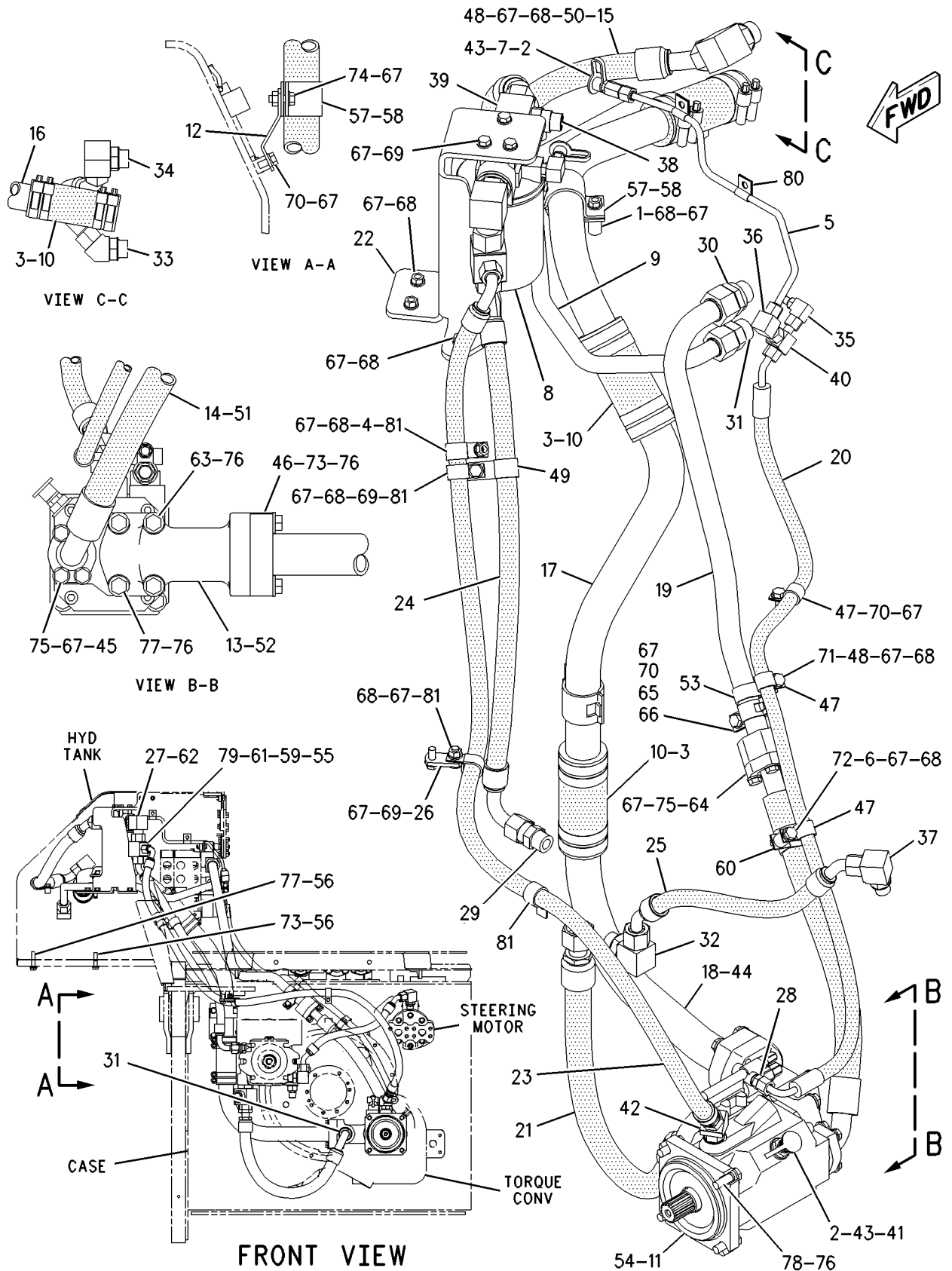

GRAPHIC #1

<END>

g00956429

HYDRAULIC SYSTEM

163-3270 LINES GP-RIPPER-CAB

S/N: CCK1-UP

PART OF 229-2831 HYDRAULIC AR, 173-8641 HYDRAULIC AR-4 VALVE
AN ATTACHMENT

SMCS-5057, 5352, 5356

i01830396

NOTE	REF NO	GRAPHIC REF	PART NUMBER	QTY	PART NAME						SEE PAGE
					1	2	3	4	5	6 (PRODUCT LEVEL)	
	1	1	176-1852	1	TUBE AS						
	2	1	176-1853	1	TUBE AS						
	3	1	178-8647	1	BRACKET						
	4	1	148-8327	2	CONNECTOR AS						
					(EACH INCLUDES)						
		1	3D-2824	1	SEAL-O-RING						
		1	6V-8637	1	CONNECTOR-SEAL						
		1	6V-9746	1	SEAL-O-RING						
	5	1	171-6723	1	ELBOW AS						
		1	8T-8899	1	ELBOW						
		1	6V-9746	1	SEAL-O-RING						
	6	1	3H-8683	2	STRAP-CLAMP						
	7	1	5R-0939	2	CLIP (TAB)						
	8	1	5R-0940	2	CLIP (SLOT)						
	9	1	6V-9746	2	SEAL-O-RING						
	10	1	6V-9832	2	CAP AS						
					(EACH INCLUDES)						
		1	6V-8556	1	NUT (1 3/16-12 THD)						
	11	1	8T-4121	5	WASHER-HARD (11X21X2.5MM THK)						
M	12	1	8T-4133	2	NUT (M10X1.5 THD)						
M	13	1	8T-4136	2	BOLT (M10X1.5X25MM)						
M	14	1	8T-4186	1	BOLT (M10X1.5X40MM)						
	15	1	127-5447	1	SPACER						

M-METRIC PART

HYDRAULIC SYSTEM

163-3270 LINES GP-RIPPER (contd.)

i01830396

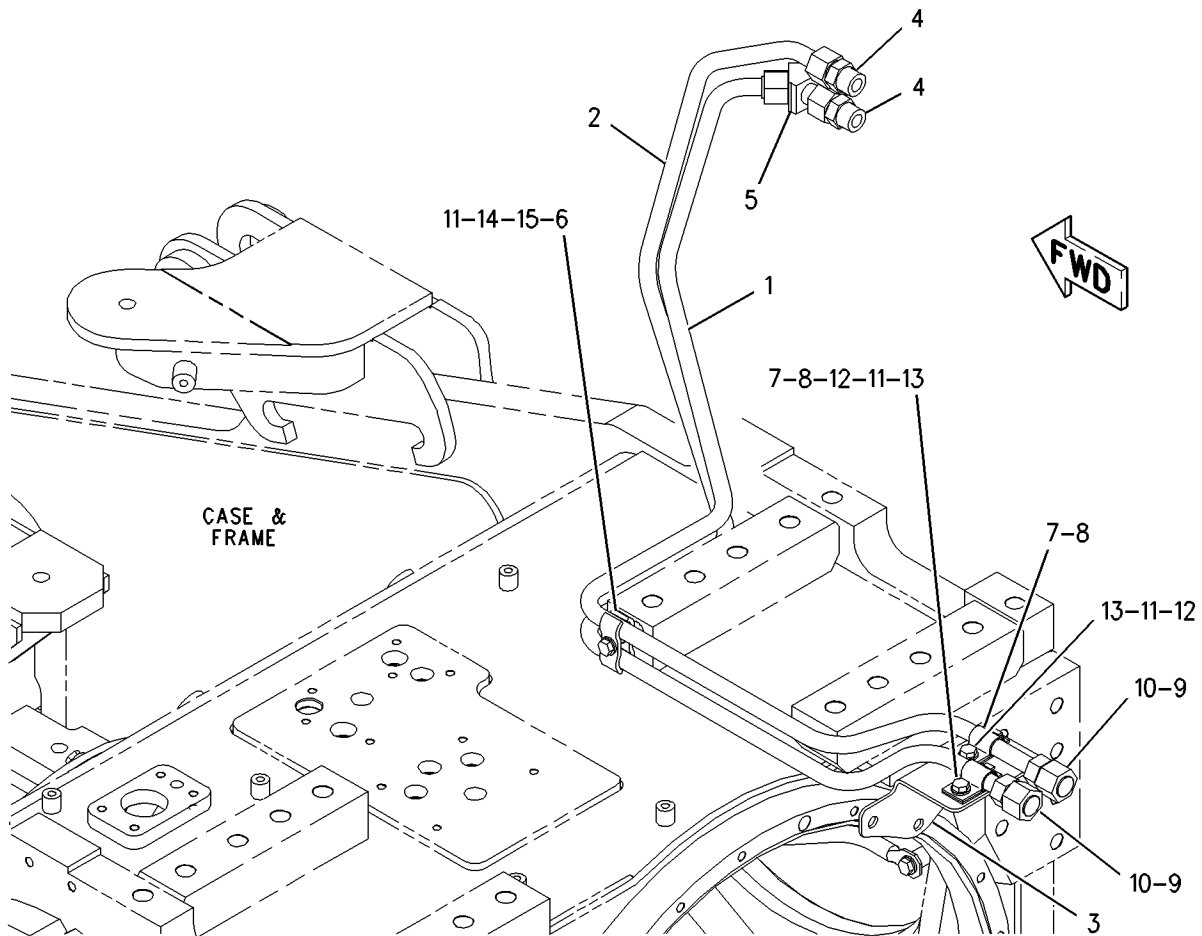

GRAPHIC #1

<END>

g00918065

HYDRAULIC SYSTEM

180-4561 LINES GP-RIPPER-FRAME

S/N: TPP1-UP

PART OF 180-4560 RIPPER AR
AN ATTACHMENT

SMCS-5057, 5352, 5356

i01830815

NOTE	REF NO	GRAPHIC REF	PART NUMBER	QTY	PART NAME						SEE PAGE
					1	2	3	4	5	6 (PRODUCT LEVEL)	
	1	1	1L-5081	1	SPACER (0.41X0.75X0.56 IN THK)						
	2	1	9M-2904	2	CLAMP-HOSE						
	3	1	112-4368	4	SHIELD						
	4	1	130-1977	4	SHIELD						
	5	1	130-9192	2	GROMMET						
I	6	1	183-4599	1	HOSE AS						
I	7	1	183-4600	1	HOSE AS						
	8	1	196-1746	1	PLATE AS						
M		1	8T-3490	1	NUT-WELD (M10X1.5 THD)						
	9	1	4J-5267	2	SEAL-O-RING						
	10	1	5P-1075	1	WASHER-HARD (10.2X22.5X3MM THK)						
	11	1	5P-7464	1	CLIP (SLOT)						
	12	1	5P-7465	1	CLIP (TAB)						
	13	1	6V-1249	1	GROMMET						
	14	1	148-8418	2	REDUCER GP (EACH INCLUDES)						
		1	6V-8398	1	SEAL-O-RING						
		1	6V-8942	1	REDUCER-O-RING (FACE)						
	15	1	6V-8556	2	NUT (1 3/16-12 THD)						
	16	1	8T-9377	1	BOLT (3/8-16X2.25 IN)						
	17	1	7C-4354	2	CLIP						
	18	1	8T-4121	1	WASHER-HARD (11X21X2.5MM THK)						
M	19	1	8T-4139	2	BOLT (M12X1.75X30MM)						
M	20	1	8T-4196	1	BOLT (M10X1.5X35MM)						
	21	1	8T-4223	2	WASHER-HARD (13.5X25.5X3MM THK)						
	22	1	8B-8679	1	SPACER (.44X.406X.75 IN THK)						

I - SEE HOSE FABRICATION GUIDE
M - METRIC PART

HYDRAULIC SYSTEM

180-4561 LINES GP-RIPPER (contd.)

i01830815

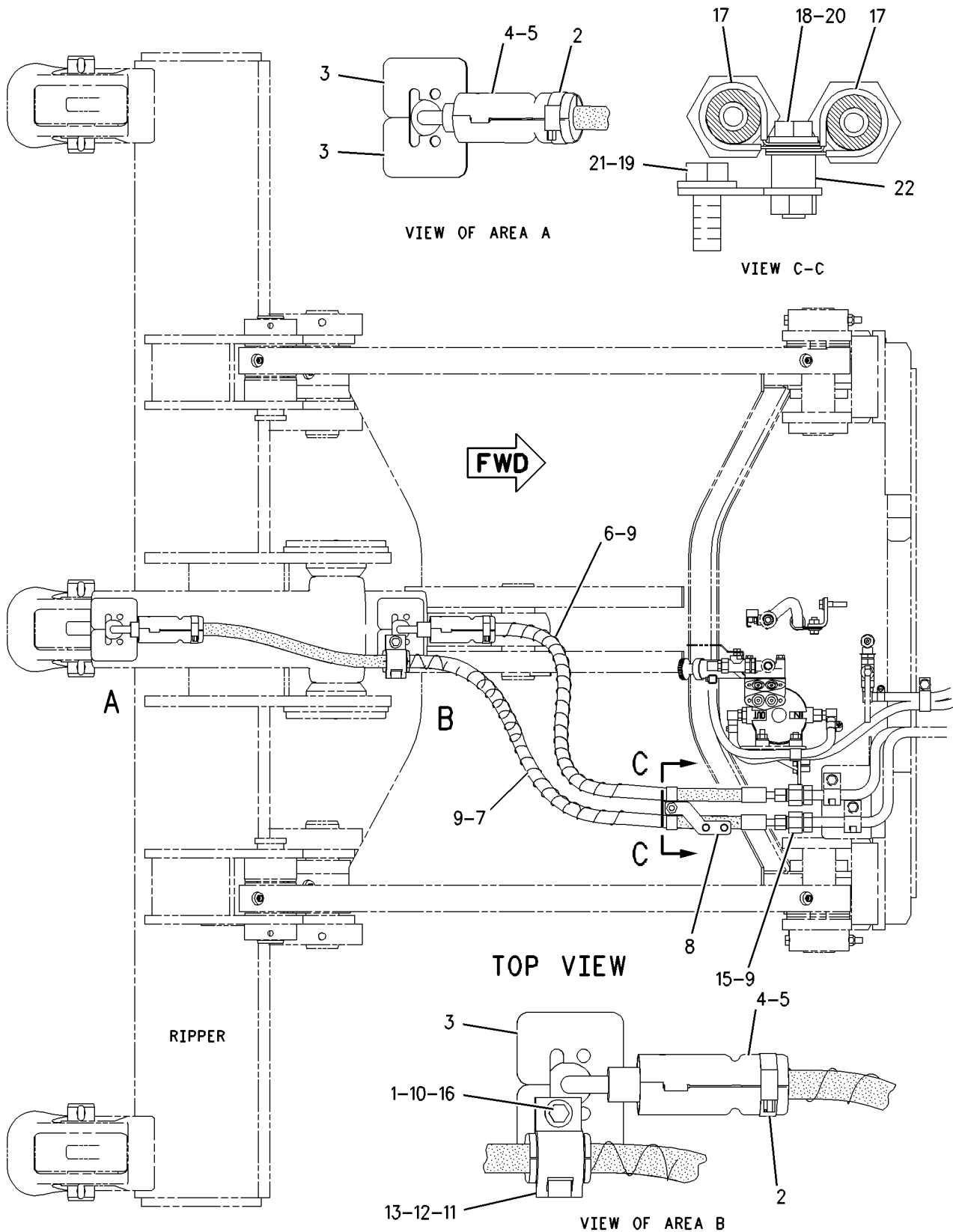

GRAPHIC #1

<END>

g00918334

HYDRAULIC SYSTEM

115-4564 LINES GP-TILT CYLINDER

S/N: S6D1-UP; S6S1-UP

PART OF 206-9537, 206-9544 BULLDOZER AR-SEMI-UNIVERSAL
AN ATTACHMENT

SMCS-5057, 5104

i01877299

NOTE	REF NO	GRAPHIC REF	PART NUMBER	QTY	PART NAME						SEE PAGE
					1	2	3	4	5	6 (PRODUCT LEVEL)	
I	1	1	9U-9088	2	HOSE AS						
	2	1	6V-9169	2	NUT-BULKHEAD (13/16-16 THD)						
I	3	1	7T-6934	1	HOSE AS						
	4	1	3Y-5405	2	RUBBER						
	5	1	4J-5267	2	SEAL-O-RING						
	6	1	8T-4223	7	WASHER-HARD (13.5X25.5X3MM THK)						
	7	1	8T-4139	4	BOLT (M12X1.75X30MM)						
	8	1	8C-3205	4	FLANGE-HALF						
M	9	1	8T-4196	8	BOLT (M10X1.5X35MM)						
10	1	8T-4121	8	WASHER-HARD (11X21X2.5MM THK)							
M	11	1	8T-4192	3	BOLT (M12X1.75X25MM)						
	12	1	4T-3521	1	GUARD						
	13	1	4T-1563	1	GUARD AS						
I	14	1	7T-6931	1	HOSE AS						
	15	1	6V-8981	2	ELBOW						
	16	1	6V-8398	6	SEAL-O-RING						

I - SEE HOSE FABRICATION GUIDE
M - METRIC PART

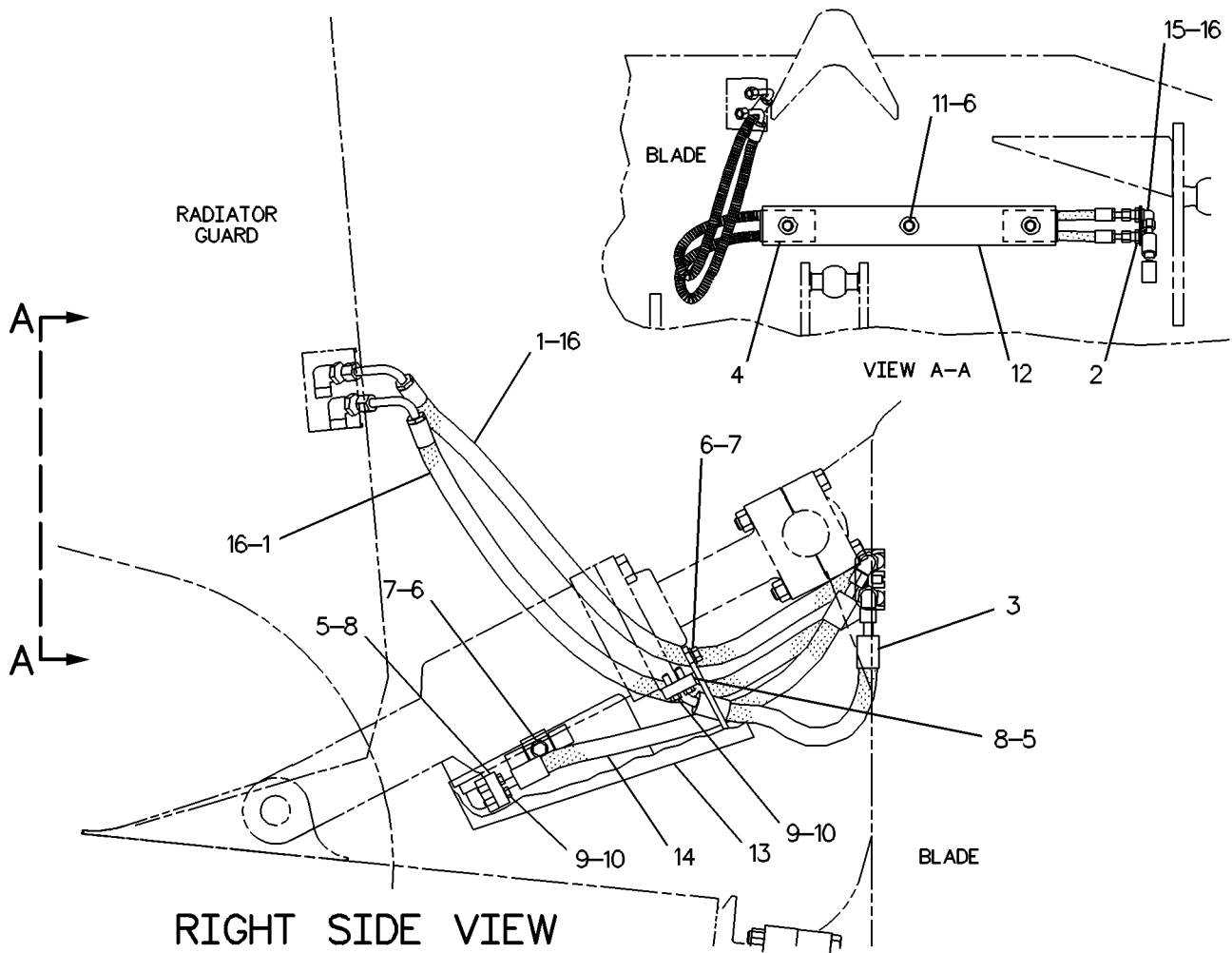

GRAPHIC #1

<END>

g00223829

HYDRAULIC SYSTEM

169-4142 LINES GP-TILT CYLINDER

S/N: CCK1-UP

PART OF 156-9510 HYDRAULIC AR
AN ATTACHMENT

SMCS-5057, 5104

i01883520

NOTE	PART NUMBER	QTY	PART NAME						SEE PAGE
			1	2	3	4	5	6 (PRODUCT LEVEL)	
M	8T-4196	3	BOLT (M10X1.5X35MM)						
	9M-9130	4	CLAMP						
	5K-2697	2	CLIP						
	6V-9162	1	CONNECTOR						
	6V-8637	1	CONNECTOR-SEAL						
	8T-1810	2	ELBOW						
	7M-3361	2	GROMMET						
	6V-9169	2	NUT-BULKHEAD (13/16-16 THD)						
	3D-2824	2	SEAL-O-RING						
	6V-9746	2	SEAL-O-RING						
	7J-9108	8	SEAL-O-RING						
	126-3695	1	TUBE AS						
	126-3696	1	TUBE AS						
	126-3698	1	TUBE AS						
	126-3699	1	TUBE AS						
	169-6187	1	TUBE AS						
	169-6189	1	TUBE AS						
	172-6650	1	TUBE AS						
	172-6653	1	TUBE AS						
	8T-4121	3	WASHER-HARD (11X21X2.5MM THK)						
			(ILLUSTRATION NOT AVAILABLE AT TIME OF PUBLICATION)						
M-METRIC PART									
			<END>						

HYDRAULIC SYSTEM

228-3554 LINES GP-TILT CYLINDER

S/N: CCK1-UP

PART OF 229-2831 HYDRAULIC AR
AN ATTACHMENT

SMCS-5057, 5104

i01877590

NOTE	REF NO	GRAPHIC REF	PART NUMBER	QTY	PART NAME						SEE PAGE
					1	2	3	4	5	6 (PRODUCT LEVEL)	
	1	1	5K-2697	2	CLIP						
	2	1	169-6187	1	TUBE AS						
	3	1	169-6189	1	TUBE AS						
	4	1	172-6650	1	TUBE AS						
	5	1	172-6653	1	TUBE AS						
	6	1	228-2880	1	TUBE AS						
	7	1	228-2881	1	TUBE AS						
	8	1	228-2882	1	TUBE AS						
	9	1	228-2883	1	TUBE AS						
	10	1	148-8327	1	CONNECTOR AS						
		1	3D-2824	1	SEAL-O-RING						
		1	6V-8637	1	CONNECTOR-SEAL						
		1	6V-9746	1	SEAL-O-RING						
	11	1	148-8344	1	CONNECTOR GP						
		1	3D-2824	1	SEAL-O-RING						
		1	6V-9162	1	CONNECTOR						
		1	6V-9746	1	SEAL-O-RING						
	12	1	164-6864	2	ELBOW AS						
					(EACH INCLUDES)						
		1	6V-8398	1	SEAL-O-RING						
		1	7J-9108	1	SEAL-O-RING						
		1	8T-1810	1	ELBOW						
	13	1	4S-8002	4	CLAMP						
	14	1	6V-9169	2	NUT-BULKHEAD (13/16-16 THD)						
	15	1	7J-9108	6	SEAL-O-RING						
	16	1	7M-3361	2	GROMMET						
	17	1	8T-4121	3	WASHER-HARD (11X21X2.5MM THK)						
M	18	1	8T-4196	3	BOLT (M10X1.5X35MM)						
M-METRIC PART											

HYDRAULIC SYSTEM

228 - 3554 LINES GP - TILT CYLINDER (contd.)

i01877590

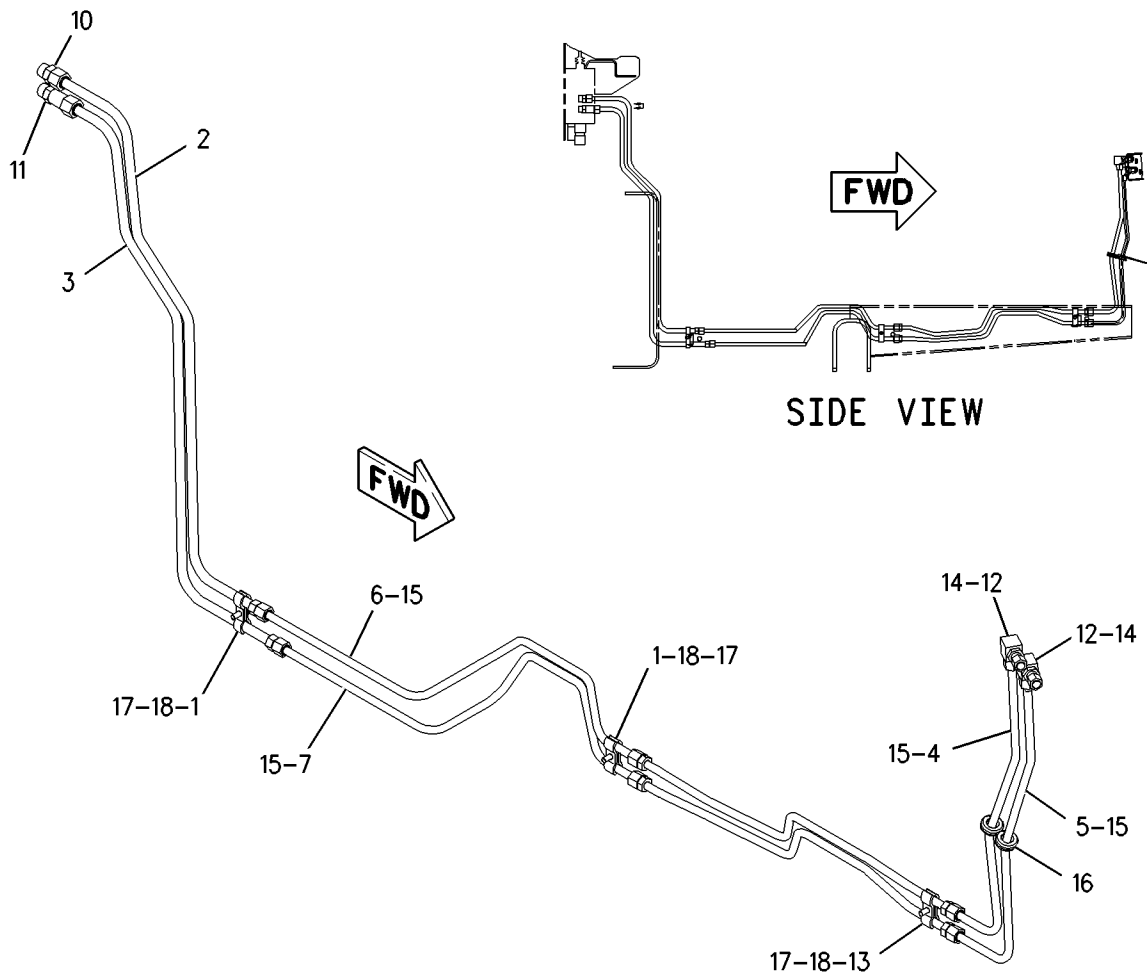

GRAPHIC #1

<END>

g00938753

HYDRAULIC SYSTEM

138-7033 MOUNTING GP-CYLINDER-BULLDOZER

S/N: S6D1-UP; S6S1-UP

PART OF 206-9537, 206-9544 BULLDOZER AR-SEMI-UNIVERSAL
AN ATTACHMENT

SMCS-7562

i01877290

NOTE	REF NO	GRAPHIC REF	PART NUMBER	QTY	PART NAME						SEE PAGE
					1	2	3	4	5	6 (PRODUCT LEVEL)	
	1	1	3G-8891	4	SPACER (45X50X18MM THK)						
	2	1	4J-0805	34	WASHER (1.781X2.5X.12 IN THK)						
	3	1	4T-0231	8	RETAINER						
	4	1	6S-6646	2	PIN-COTTER						
	5	1	8G-5428	2	PIN						
J	6	1	8G-5501	1	HANDHOLD-RH						
L	7	1	8G-5502	1	HANDHOLD-LH						
	8	1	9W-9996	2	BAR						
	9	1	115-4561	2	BUSHING						
	10	1	115-4581	1	SUPPORT AS						
	11	1	115-4591	1	SUPPORT AS						
	12	1	115-4592	2	LINK AS						
	13	1	149-6309	6	PIN						
	14	1	0S-0175	2	PIN-CLEVIS						
M	15	1	6V-7687	2	LOCKNUT (M12X1.75 THD)						
M	16	1	8T-4139	12	BOLT (M12X1.75X30MM)						
M	17	1	8T-4183	2	BOLT (M12X1.75X40MM)						
	18	1	8T-4223	12	WASHER-HARD (13.5X25.5X3MM THK)						

J- LOCATED ON LH SIDE OF MACHINE
L- LOCATED ON RH SIDE OF MACHINE
M- METRIC PART

HYDRAULIC SYSTEM

138 - 7033 MOUNTING GP - CYLINDER (contd.)

i01877290

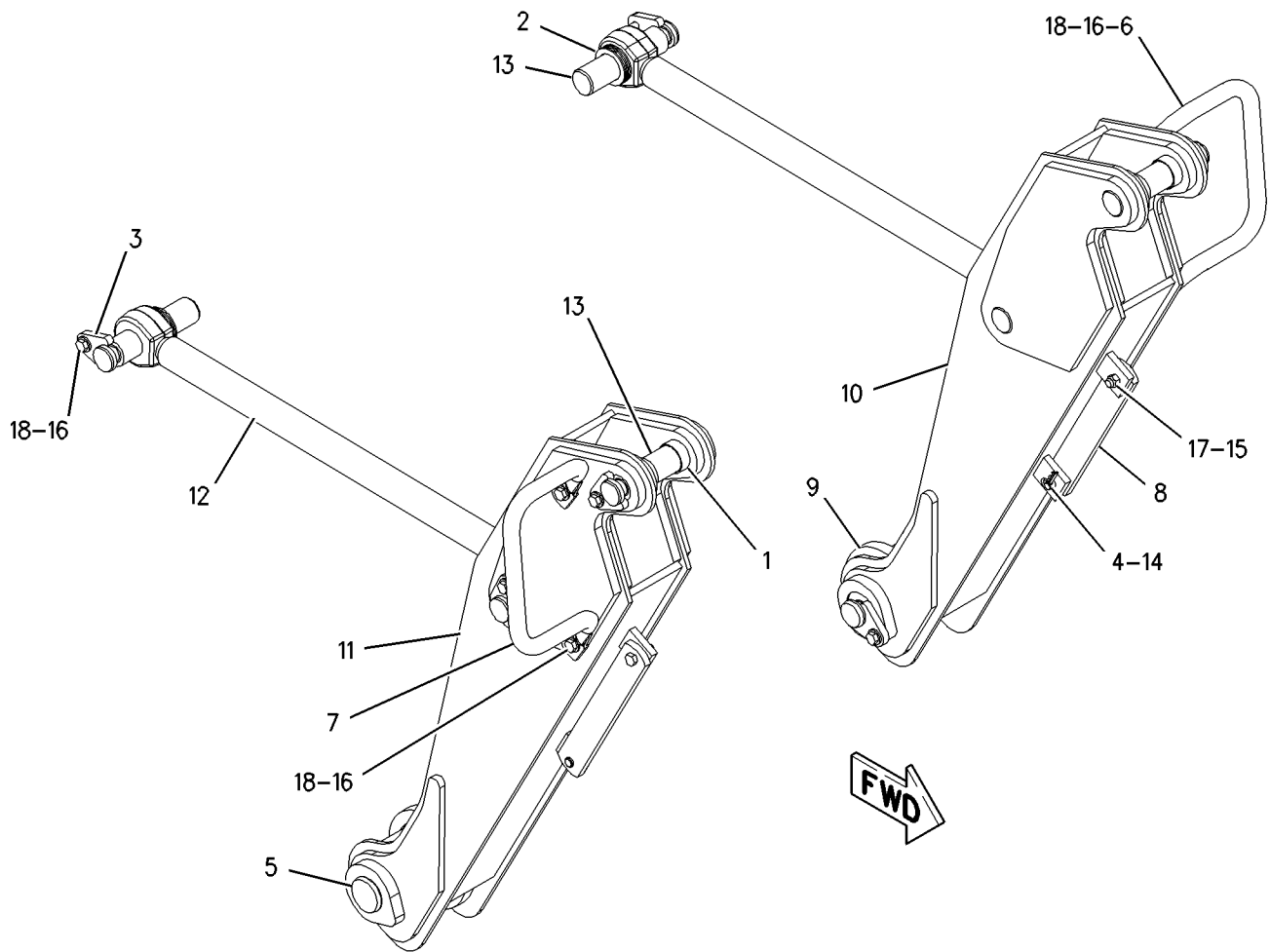

GRAPHIC #1

<END>

g00776976

HYDRAULIC SYSTEM

218-0100 MOUNTING GP-VALVE-IMPLEMENT CONTROL

S/N: CCK1-UP

PART OF 189-4623 HYDRAULIC AR

SMCS-5051

i01828622

NOTE	REF NO	GRAPHIC REF	PART NUMBER	QTY	PART NAME						SEE PAGE
					1	2	3	4	5	6 (PRODUCT LEVEL)	
	1	1	8C-3451	1	CAP-DUST (CONTROL VALVE FLUID SAMPLING)						
	2	1	124-6092	1	PLATE AS						
		1	7T-1099	1	LINK						
M		1	8T-3490	26	NUT-WELD (M10X1.5 THD)						
	3	1	183-7264	1	VALVE AS-FLUID SAMPLING (CONTROL VALVE)						
	4	1	3J-1907	1	SEAL-O-RING						
	5	1	8T-4121	7	WASHER-HARD (11X21X2.5MM THK)						
M	6	1	8T-4136	4	BOLT (M10X1.5X25MM)						
M	7	1	8T-4186	2	BOLT (M10X1.5X40MM)						
M	8	1	8T-6466	1	BOLT (M10X1.50X60MM)						

M-METRIC PART

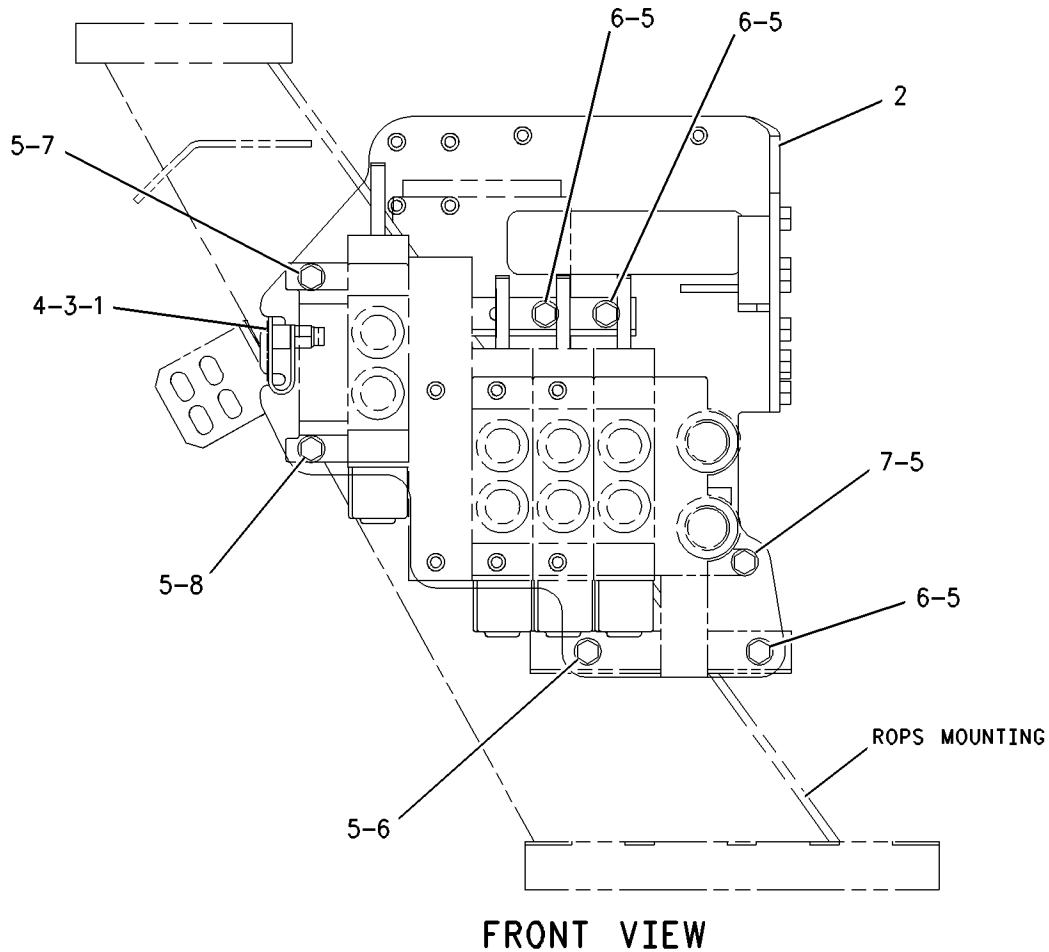

FRONT VIEW

GRAPHIC #1

<END>

g00938300

HYDRAULIC SYSTEM

195-9097 PUMP GP-PISTON-HYDRAULIC

S/N: CCK1-UP

PART OF 191-9531 LINES GP-PUMP

SMCS-5070

i01833758

NOTE	REF NO	GRAPHIC REF	PART NUMBER	QTY	PART NAME						SEE PAGE
					1	2	3	4	5	6 (PRODUCT LEVEL)	
	1	1	180-6213	1	RING-RETAINING						
	2	1	168-7319	1	SEAL-SHAFT						
M	3	1	6R-7943	2	SCREW (M5X15.5MM)						
	4	1	168-2197	1	SPRING						
	5	1	168-2198	1	LINK-CONTROL						
	6	1	174-9994	1	PISTON-CONTROL						
	7	1	8T-7525	1	SEAL-O-RING						
	8	1	198-5351	1	PLUG						
	9	1	185-0296	1	BEARING						
	10	1	3J-7354	1	SEAL-O-RING						
	11	1	198-5361	4	BOLT						
	12	1	9X-8979	1	DOWEL						
	13	1	192-7470	1	SEAL-O-RING						
	14	1	168-2203	1	SHIM-SHAFT						
Y	15	1	197-2849	1	ROTATING GP-PUMP						395
	16	1	168-7317	1	SWASHPLATE-PUMP						
	17	1	168-2206	2	BEARING-CRADLE						
	18	1	185-0295	1	BEARING						
M	19	1	8T-8442	4	BOLT-SOCKET HEAD (M6X1X30MM)						
	20	1	190-6507	1	STOP						
	21	1	197-2850	1	SHAFT						
	22	1	136-8423	2	PLUG-BREAK OFF						
	23	1	168-3504	2	SEAL						
	24	1	9X-7680	3	SEAL-O-RING						
	25	1	9S-8002	1	PLUG						
Y	26	1	168-2210	1	VALVE GP-PRESS & FLOW CMPNSTR						415

M-METRIC PART
Y-SEPARATE ILLUSTRATION

HYDRAULIC SYSTEM

195-9097 PUMP GP-PISTON (contd.)

i01833758

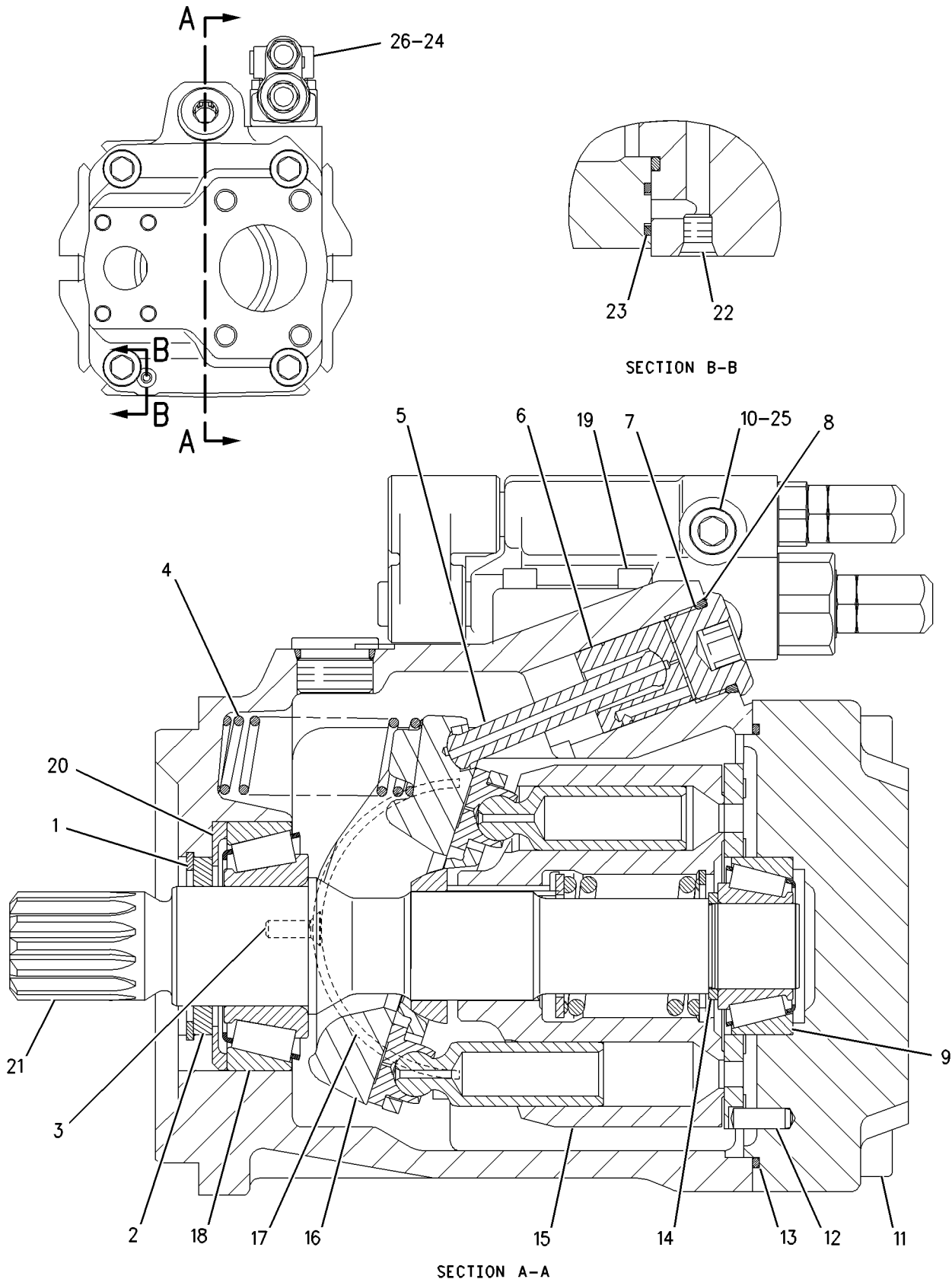

GRAPHIC #1

<END>

g00937104

HYDRAULIC SYSTEM

197-2849 ROTATING GP - PUMP-HYDRAULIC

S/N: CCK1-UP

PART OF 195-9097 PUMP GP-PISTON

SMCS-5070

i01828589

NOTE	REF NO	GRAPHIC REF	PART NUMBER	QTY	PART NAME						SEE PAGE
					1	2	3	4	5	6 (PRODUCT LEVEL)	
	1	1	168-3384	9	PISTON AS-PUMP						
	2	1	197-2851	1	BARREL						
	3	1	197-2852	1	PLATE						
	4	1	168-7321	1	PLATE - PORT						
	5	1	197-2853	1	BEARING						
	6	1	168-3381	1	SPRING						
	7	1	168-3379	3	PIN						
	8	1	6V-7723	1	RING-RETAINING						
	9	1	168-3382	1	WASHER						

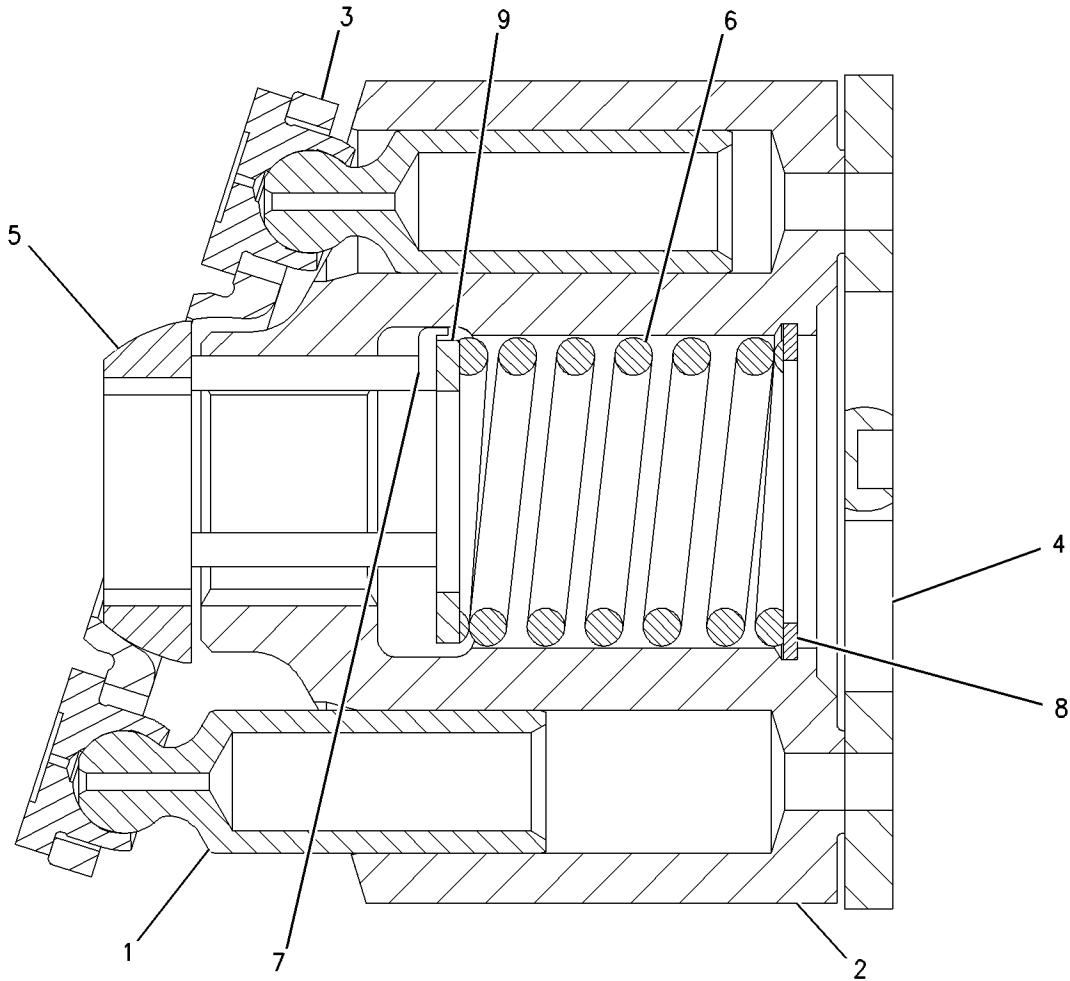

GRAPHIC #1

<END>

g00719942

HYDRAULIC SYSTEM

174-4485 TANK & FILTER GP-HYDRAULIC

S/N: CCK1-UP

PART OF 189-4623 HYDRAULIC AR

SMCS-5056, 5068

i01885512

NOTE	REF NO	GRAPHIC REF	PART NUMBER	QTY	PART NAME						SEE PAGE
					1	2	3	4	5	6 (PRODUCT LEVEL)	
	1	1	1U-2827	1	GUIDE-VALVE						
	2	1	7B-3039	1	SPRING						
	3	1	8J-8782	1	BODY-DRAIN VALVE						
	4	1	8J-8783	1	VALVE						
	5	1	9J-3047	1	STRAINER (HYDRAULIC TANK)						
	6	1	9J-7031	1	PLUG-DRAIN (HYDRAULIC TANK)						
	7	1	152-6649	1	BASE						
	8	1	166-9147	1	TANK AS						
	9	1	166-9165	1	COVER AS						
		1	9T-7512	2	BOSS-WELD (1-5/16-12 THD)						
		1	5S-1057	1	FITTING						
		1	9F-3721	1	PLATE						
	10	1	166-9171	1	GASKET						
Y	11	1	145-7028	1	SENSOR GP-TEMPERATURE (HYDRAULIC TANK)						167
	12	1	175-7407	1	SPACER						
	13	1	187-9194	1	PLATE						
	14	1	1L-5072	1	DOWEL						
	15	1	2D-4202	1	PLATE						
	16	1	2J-7761	1	RING-RETAINING						
	17	1	3G-0361	1	GASKET						
	18	1	3G-3267	1	SCREEN AS (HYDRAULIC TANK)						
	19	1	3J-1907	1	SEAL-O-RING						
	20	1	4J-0519	2	SEAL-O-RING						
	21	1	4J-8251	1	GROMMET						
	22	1	4J-8252	1	GAUGE-SIGHT (HYDRAULIC TANK)						
	23	1	4K-0367	1	NUT-FULL (5/8-11 THD)						
	24	1	4T-0521	1	BOLT (5/8-11X4.35MM)						
	25	1	1R-0735	1	FILTER ELEMENT AS-OIL (HYDRAULIC/REVERSE FLOW) (DISPOSABLE)						
					-OR-						
		1	104-6931	1	FILTER ELEMENT AS-OIL (REVERSE FLOW) (HYDRAULIC FIRE RESISTANT FLUID)						
					-OR-						
		1	139-1537	1	FILTER ELEMENT AS-OIL (HYDRAULIC) (CLEANOUT/HIGH EFFICIENCY)						
	26	1	5D-1911	1	COVER-HYDRAULIC CAP						
	27	1	5M-2057	1	SEAL-O-RING						
	28	1	5P-3108	6	SEAL-O-RING						
M	29	1	6V-1820	21	BOLT (M10X1.50X30MM)						
	30	1	6V-5839	6	WASHER (11X21X2.5MM THK)						
M	31	1	6V-7744	6	LOCKNUT (M10X1.5 THD)						
	32	1	6V-9633	1	GASKET						
	33	1	7H-1447	1	CAP-FILLER (HYDRAULIC TANK)						
	34	1	8F-9206	1	SEAL-O-RING						
	35	1	8J-6913	1	RETAINER-SIGHT GLASS						
	36	1	8J-8322	1	RING-RETAINING						
	37	1	8J-8436	1	TUBE AS						
	38	1	8J-8443	1	SPRING						
	39	1	8J-8468	1	VALVE						
	40	1	8T-2275	1	BALL						
	41	1	8T-3298	1	SEAL-RECTANGULAR						
	42	1	8T-9389	3	BOLT (1/2-13X2.75 IN)						
	43	1	9H-6454	1	GASKET						
	44	1	9J-2914	1	SPACER						
	45	1	9M-7394	1	LEVER						
	46	1	9T-3264	1	COVER						

HYDRAULIC SYSTEM

174-4485 TANK & FILTER GP-HYDRAULIC (contd.)

i01885512

NOTE	REF NO	GRAPHIC REF	PART NUMBER	QTY	PART NAME	SEE PAGE
					1 2 3 4 5 6 (PRODUCT LEVEL)	
	47	1	164-3651	1	ADAPTER	
	48	1	7K-1181	1	STRAP-CABLE	
	49	1	7J-0204	1	SEAL-O-RING	
	50	1	4P-8134	1	CLIP	

M-METRIC PART
Y-SEPARATE ILLUSTRATION

HYDRAULIC SYSTEM

174-4485 TANK & FILTER GP-HYDRAULIC (contd.)

i01885512

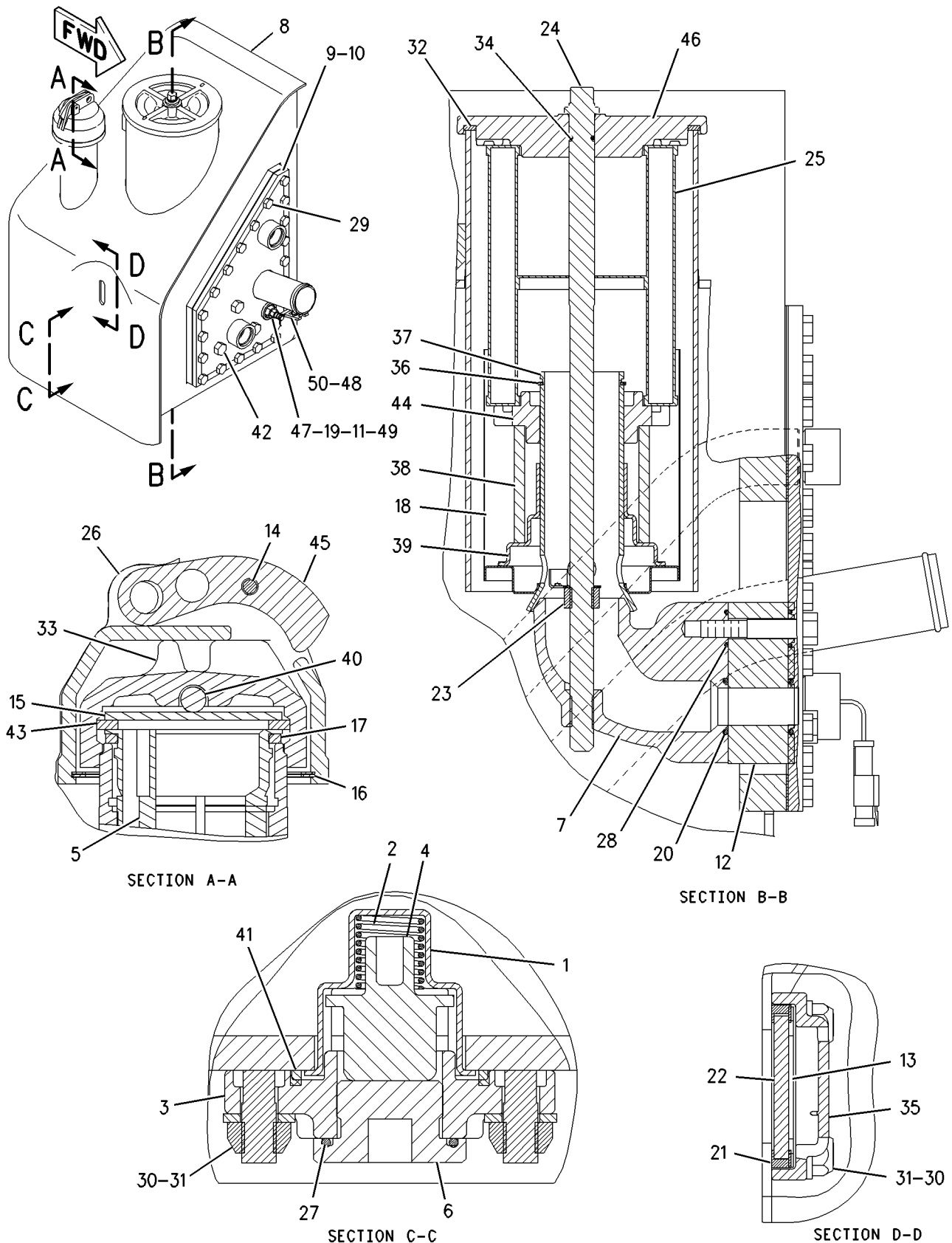

GRAPHIC #1

<END>

g00910394

HYDRAULIC SYSTEM

6E-5083 VALVE GP - BANK 2 - BULLDOZER LIFT/TILT

S/N: CCK1-UP

PART OF 156-9510 HYDRAULIC AR
AN ATTACHMENT

SMCS-5051

i01895726

NOTE	REF NO	GRAPHIC REF	PART NUMBER	QTY	PART NAME						SEE PAGE
					1	2	3	4	5	6 (PRODUCT LEVEL)	
CY	1	1	9T-6695	1	VALVE GP-RELIEF						418
Y	2	1	6E-5953	1	VALVE GP-CONTROL (BLADE LIFT)						409
Y	3	1	6E-4953	1	VALVE GP-CONTROL (BLADE TILT)						405
	4	1	4T-2731	1	COVER						
	5	1	9S-8004	1	PLUG						
		1	3J-1907	1	SEAL-O-RING						
	6	1	4D-9986	6	SEAL-O-RING						
	7	1	4T-4538	3	STUD						
		1	9S-8752	3	NUT-FULL (3/8-16 THD)						
		1	5M-2894	3	WASHER-HARD (10.2X18.5X2.5MM THK)						
	8	1	4J-5267	3	SEAL-O-RING						
	9	1	4J-5140	3	SEAL-O-RING						
B	10	1	4T-2723	9	SHIM (0.076MM THK)						

B - USE AS REQUIRED
C - CHANGE FROM PREVIOUS TYPE
Y - SEPARATE ILLUSTRATION

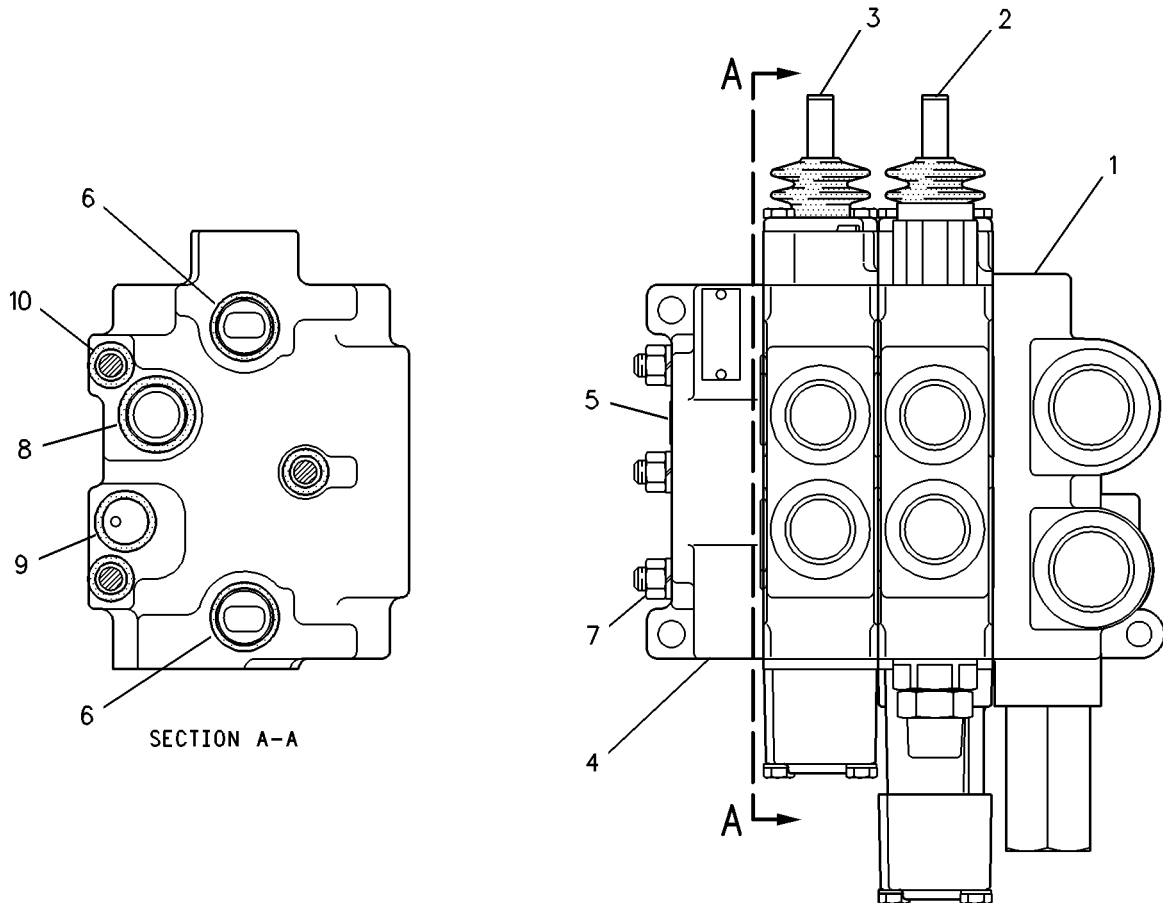

GRAPHIC #1

<END>

g00233717

HYDRAULIC SYSTEM

209-6765 VALVE GP - BANK 3-BULLDOZER ANGLE-LIFT-TILT

S/N: CCK1-UP

PART OF 189-4623 HYDRAULIC AR

SMCS-5051

i01828618

NOTE	REF NO	GRAPHIC REF	PART NUMBER	QTY	PART NAME						SEE PAGE
					1	2	3	4	5	6 (PRODUCT LEVEL)	
Y	1	1	9T-6695	1	VALVE GP-RELIEF						418
Y	2	1	209-6761	1	VALVE GP-CONTROL (LIFT)						411
Y	3	1	6E-4953	1	VALVE GP-CONTROL (TILT)						405
Y	4	1	6E-4954	1	VALVE GP-CONTROL (ANGLE)						407
	5	1	4T-2731	1	COVER						
	6	1	9S-8004	1	PLUG						
	7	1	3J-1907	1	SEAL-O-RING						
	8	1	4T-4518	3	STUD						
	9	1	9S-8752	3	NUT-FULL (3/8-16 THD)						
	10	1	5M-2894	3	WASHER-HARD (10.2X18.5X2.5MM THK)						
	11	1	4T-2723	12	SHIM (0.076MM THK)						
	12	1	4D-9986	8	SEAL-O-RING						
	13	1	4J-5267	4	SEAL-O-RING						
	14	1	4J-5140	4	SEAL-O-RING						

Y-SEPARATE ILLUSTRATION

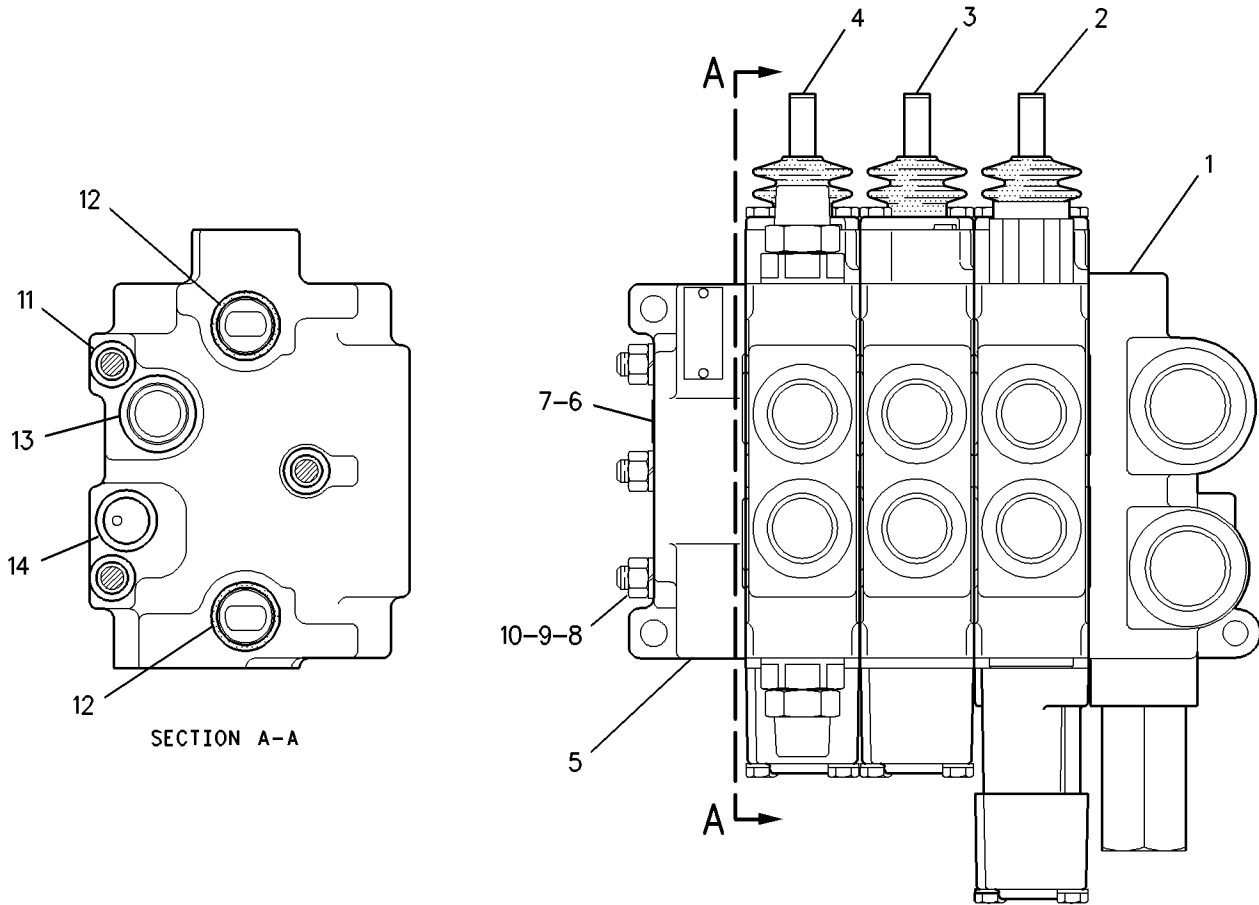

GRAPHIC #1

<END>

g00875015

HYDRAULIC SYSTEM

209-6764 VALVE GP -BANK 4-BULLDOZER LIFT-ANGLE-TILT & RIPPER

S/N: CCK1-UP

PART OF 229-2831 HYDRAULIC AR, 173-8641 HYDRAULIC AR-4 VALVE
AN ATTACHMENT

SMCS-5051

i01893138

NOTE	REF NO	GRAPHIC REF	PART NUMBER	QTY	PART NAME						SEE PAGE
					1	2	3	4	5	6 (PRODUCT LEVEL)	
Y	1	1	9T-6695	1	VALVE GP-RELIEF						418
Y	2	1	209-6762	1	VALVE GP-CONTROL (LIFT)						413
Y	3	1	6E-4953	1	VALVE GP-CONTROL (TILT)						405
Y	4	1	6E-4954	1	VALVE GP-CONTROL (ANGLE)						407
Y	5	1	6E-4952	1	VALVE GP-CONTROL (RIPPER)						403
	6	1	117-0982	2	STUD						
	7	1	9S-8004	1	PLUG						
	8	1	3J-1907	1	SEAL-O-RING						
	9	1	9S-8752	5	NUT-FULL (3/8-16 THD)						
	10	1	5M-2894	5	WASHER-HARD (10.2X18.5X2.5MM THK)						
	11	1	118-2228	1	STUD						
	12	1	4T-2731	1	COVER						
	13	1	4T-4216	2	STUD						
	14	1	4Z-5788	1	MANIFOLD AS						
	15	1	9S-8006	3	PLUG						
	16	1	2M-9780	3	SEAL-O-RING						
	17	1	4D-9986	12	SEAL-O-RING						
	18	1	4J-5267	6	SEAL-O-RING						
	19	1	4T-2723	18	SHIM (0.076MM THK)						
	20	1	4J-5140	6	SEAL-O-RING						

Y-SEPARATE ILLUSTRATION

HYDRAULIC SYSTEM

209-6764 VALVE GP-BANK 4 (contd.)

i01893138

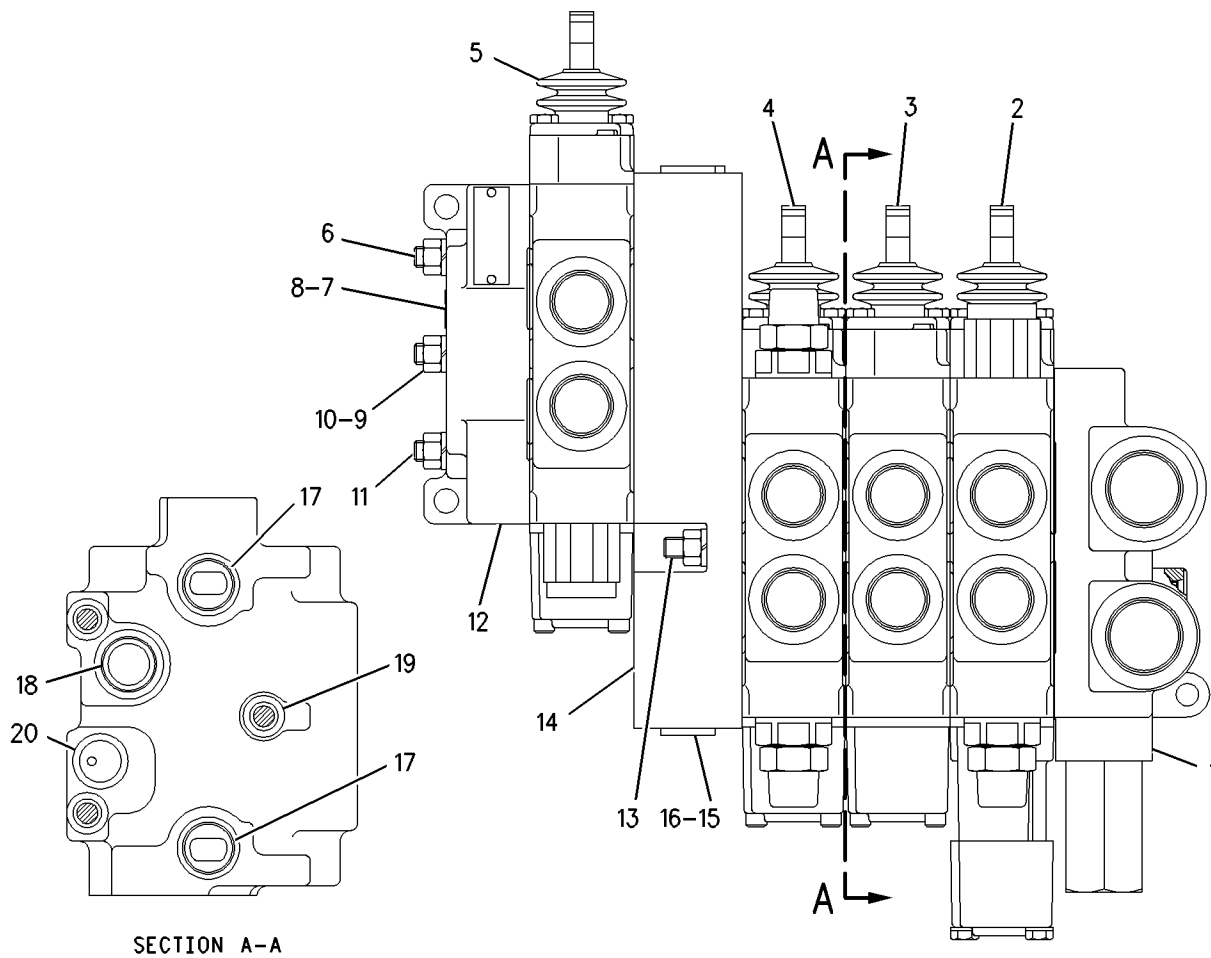

GRAPHIC #1

<END>

g00941686

HYDRAULIC SYSTEM

6E-4952 VALVE GP-CONTROL-RIPPER

S/N: CCK1-UP

PART OF 209-6764 VALVE GP-BANK 4
AN ATTACHMENT

SMCS-5051

i01883597

NOTE	REF NO	GRAPHIC REF	PART NUMBER	QTY	PART NAME						SEE PAGE
					1	2	3	4	5	6 (PRODUCT LEVEL)	
	1	1	4T-4524	1	GUARD-DUST						
	2	1	031-0214	2	BOLT-LOCKING (1/4-20X0.5 IN)						
	3	1	1U-2744	1	VALVE GP-CHECK (CONTROL VALVE)						
		1	4K-1388	1	SEAL-O-RING						
		1	3D-2824	1	SEAL-O-RING						
	3A	1	4T-7795	1	RING-BACKUP						
		1	5K-9090	1	SEAL-O-RING						
	4	1	4T-4516	1	SPRING						
	5	1	031-5085	1	BOLT-LOCKING (1/4-20X1.00 IN)						
	6	1	167-6768	1	HOUSING						
	7	1	4T-4521	2	RETAINER						
	8	1	4T-4533	1	SPACER (7.1X17.3X1.5MM THK)						
	9	1	195-2139	2	SEAL-O-RING						
	10	1	4T-4534	1	SPRING (OUTER)						
	11	1	9T-3729	1	SPRING (INNER)						
	12	1	2M-9780	1	SEAL-O-RING						
	13	1	9S-8006	1	PLUG						
	14	1	4T-4520	1	FILTER (CONTROL VALVE)						
	15	1	4T-4528	1	RETAINER						
	16	1	126-5476	1	SEAT AS-SHUTTLE						
		1	4T-7807	1	RING-BACKUP						
		1	8T-2360	1	SEAL-O-RING						
		1	7J-0204	1	SEAL-O-RING						
	17	1	126-5796	1	HOUSING GP (CONTROL VALVE)						
		1	8T-2361	1	SEAL-O-RING						
		1	126-5984	1	RING-BACKUP						
		1	126-5985	1	RING-BACKUP						
		1	3J-7354	1	SEAL-O-RING						
		1	1P-7363	1	SEAL-O-RING						
	18	1	8H-0707	2	BOLT (1/4-20X1 IN)						
	19	1	5B-9318	1	BALL						

HYDRAULIC SYSTEM

6E-4952 VALVE GP - CONTROL (contd.)

i01883597

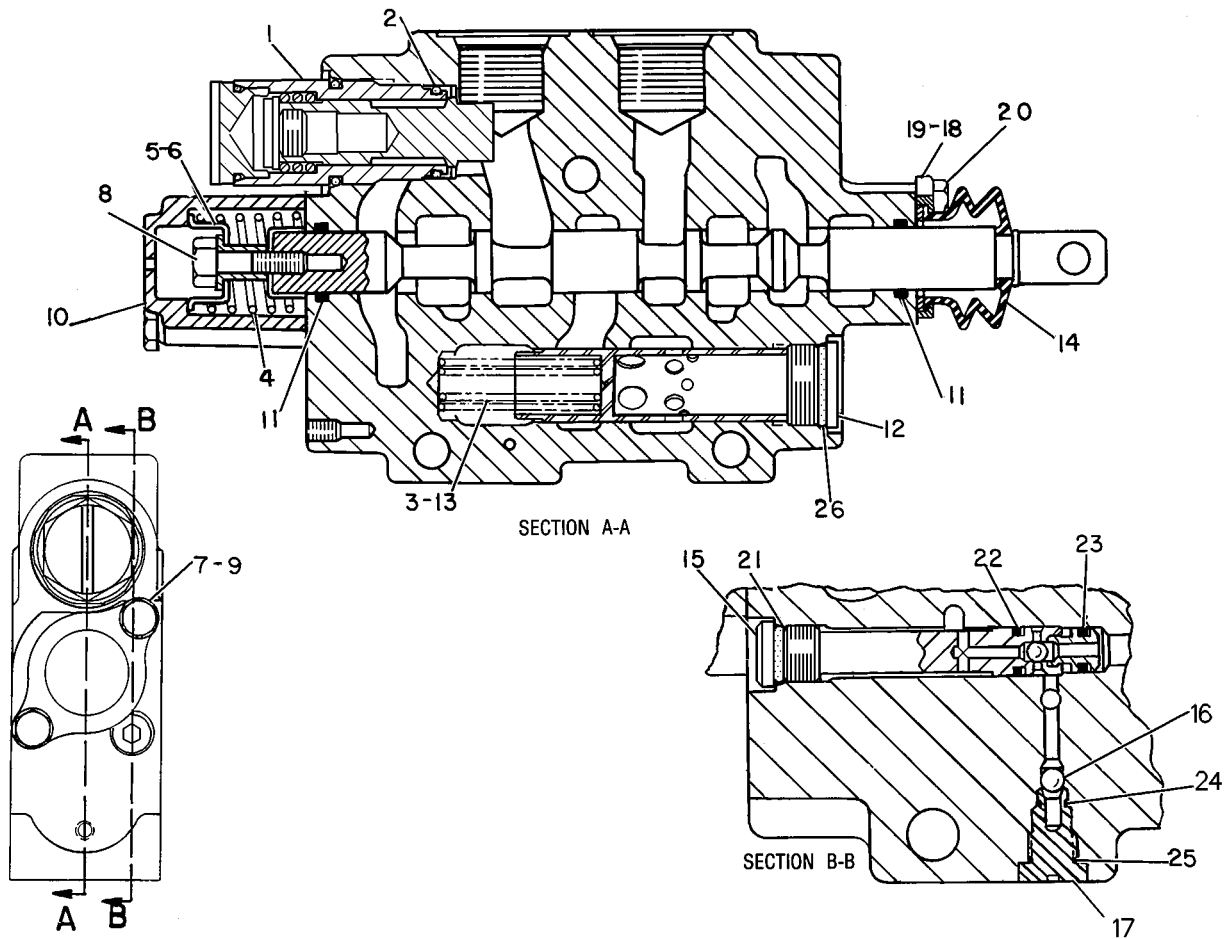

GRAPHIC #1

<END>

g00232844

HYDRAULIC SYSTEM

6E-4953 VALVE GP-CONTROL-TILT

S/N: CCK1-UP

PART OF 6E-5083 VALVE GP-BANK 2, 209-6765 VALVE GP-BANK 3, 209-6764 VALVE GP-BANK 4
ALSO AN ATTACHMENT

SMCS-5051

i01883605

NOTE	REF NO	GRAPHIC REF	PART NUMBER	QTY	PART NAME						SEE PAGE
					1	2	3	4	5	6 (PRODUCT LEVEL)	
1		1	4T-4524	1	GUARD-DUST						
2		1	031-0214	2	BOLT-LOCKING (1/4-20X0.5 IN)						
3		1	1U-2744	1	VALVE GP-CHECK (CONTROL VALVE)						
		1	5K-9090	1	SEAL-O-RING						
		1	4T-7795	1	RING-BACKUP						
		1	4K-1388	1	SEAL-O-RING						
		1	3D-2824	1	SEAL-O-RING						
4		1	9T-0704	1	VALVE GP-RELIEF (CONTROL VALVE)						
		1	6E-0358	1	RING-BACKUP						
		1	4K-1388	1	SEAL-O-RING						
		1	8C-3088	1	SEAL-O-RING						
5		1	4T-4513	1	SPRING						
6		1	100-3567	1	HOUSING-DETENT						
7		1	100-3566	1	PISTON-DETENT						
8		1	4B-9782	1	BALL						
9		1	4T-4532	1	HOUSING						
10		1	144-4277	1	SHAFT AS-DETENT						
11		1	100-3564	1	SPRING						
12		1	4T-4521	2	RETAINER						
13		1	100-3563	1	SPACER						
14		1	8F-0212	1	SEAL-O-RING						
15		1	195-2139	2	SEAL-O-RING						
16		1	4T-4534	1	SPRING (OUTER)						
17		1	9T-3729	1	SPRING (INNER)						
18		1	2M-9780	1	SEAL-O-RING						
19		1	9S-8006	1	PLUG						
20		1	4T-4520	1	FILTER (CONTROL VALVE)						
21		1	4T-4528	1	RETAINER						
22		1	126-5476	1	SEAT AS-SHUTTLE						
		1	4T-7807	1	RING-BACKUP						
		1	8T-2360	1	SEAL-O-RING						
		1	7J-0204	1	SEAL-O-RING						
23		1	126-5796	1	HOUSING GP (CONTROL VALVE)						
		1	8T-2361	1	SEAL-O-RING						
		1	1P-7363	1	SEAL-O-RING						
		1	3J-7354	1	SEAL-O-RING						
		1	126-5984	1	RING-BACKUP						
		1	126-5985	1	RING-BACKUP						
24		1	5B-9318	7	BALL						
25		1	8S-4710	2	BOLT (1/4-20X4 IN)						
26		1	5P-0537	2	WASHER-HARD (7.2X14.5X2MM THK)						
27		1	128-2776	1	GASKET						

HYDRAULIC SYSTEM

6E-4953 VALVE GP - CONTROL (contd.)

i01883605

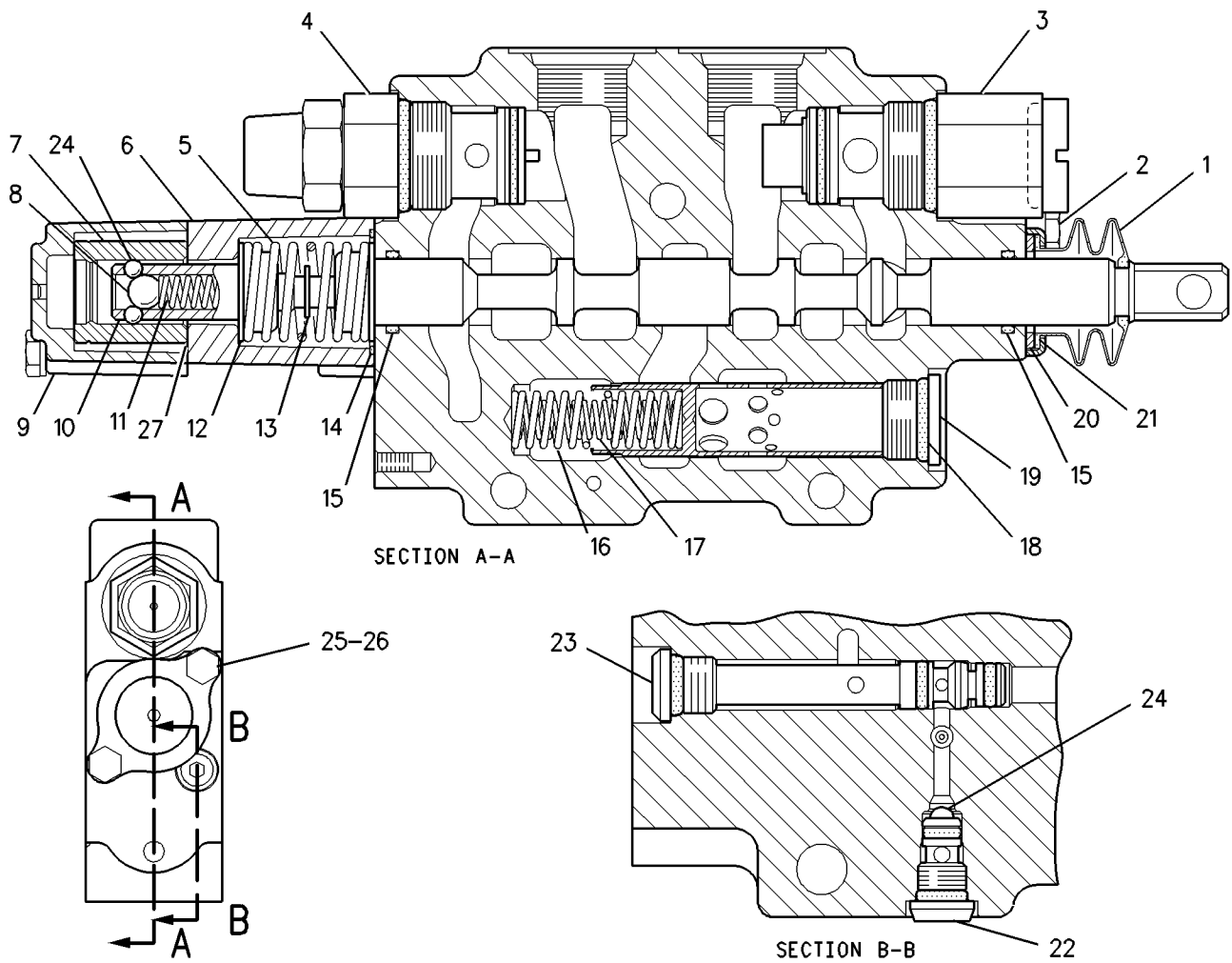

GRAPHIC #1

<END>

g00938296

HYDRAULIC SYSTEM

6E-4954 VALVE GP-CONTROL-ANGLE

S/N: CCK1-UP

PART OF 209-6765 VALVE GP-BANK 3, 209-6764 VALVE GP-BANK 4
ALSO AN ATTACHMENT

SMCS-5051

i01883622

NOTE	REF NO	GRAPHIC REF	PART NUMBER	QTY	PART NAME						SEE PAGE
					1	2	3	4	5	6 (PRODUCT LEVEL)	
	1	1	8H-0707	2	BOLT (1/4-20X1 IN)						
	2	1	5B-9318	1	BALL						
	3	1	167-6768	1	HOUSING						
	4	1	031-5085	1	BOLT-LOCKING (1/4-20X1.00 IN)						
	5	1	9T-0874	1	SPRING-SPOOL						
	6	1	4T-4533	1	SPACER (7.1X17.3X1.5MM THK)						
	7	1	4T-4534	1	SPRING (OUTER)						
	8	1	4T-4528	1	RETAINER						
	9	1	4T-4520	1	FILTER (CONTROL VALVE)						
Y	10	1	6E-0772	2	VALVE GP-RELIEF (CONTROL VALVE)						417
	11	1	031-0214	2	BOLT-LOCKING (1/4-20X0.5 IN)						
	12	1	4T-4524	1	GUARD-DUST						
	13	1	9S-8006	1	PLUG						
	14	1	2M-9780	1	SEAL-O-RING						
	15	1	9T-3729	1	SPRING (INNER)						
	16	1	195-2139	2	SEAL-O-RING						
	17	1	4T-4521	2	RETAINER						
	18	1	126-5796	1	HOUSING GP (CONTROL VALVE)						
	19	1	8T-2361	1	SEAL-O-RING						
	20	1	3J-7354	1	SEAL-O-RING						
	21	1	126-5985	1	RING-BACKUP						
	22	1	1P-7363	1	SEAL-O-RING						
	23	1	126-5984	1	RING-BACKUP						
	24	1	126-5476	1	SEAT AS-SHUTTLE						
	25	1	8T-2360	1	SEAL-O-RING						
	26	1	7J-0204	1	SEAL-O-RING						
	27	1	4T-7807	1	RING-BACKUP						

Y-SEPARATE ILLUSTRATION

HYDRAULIC SYSTEM

6E-4954 VALVE GP - CONTROL (contd.)

i01883622

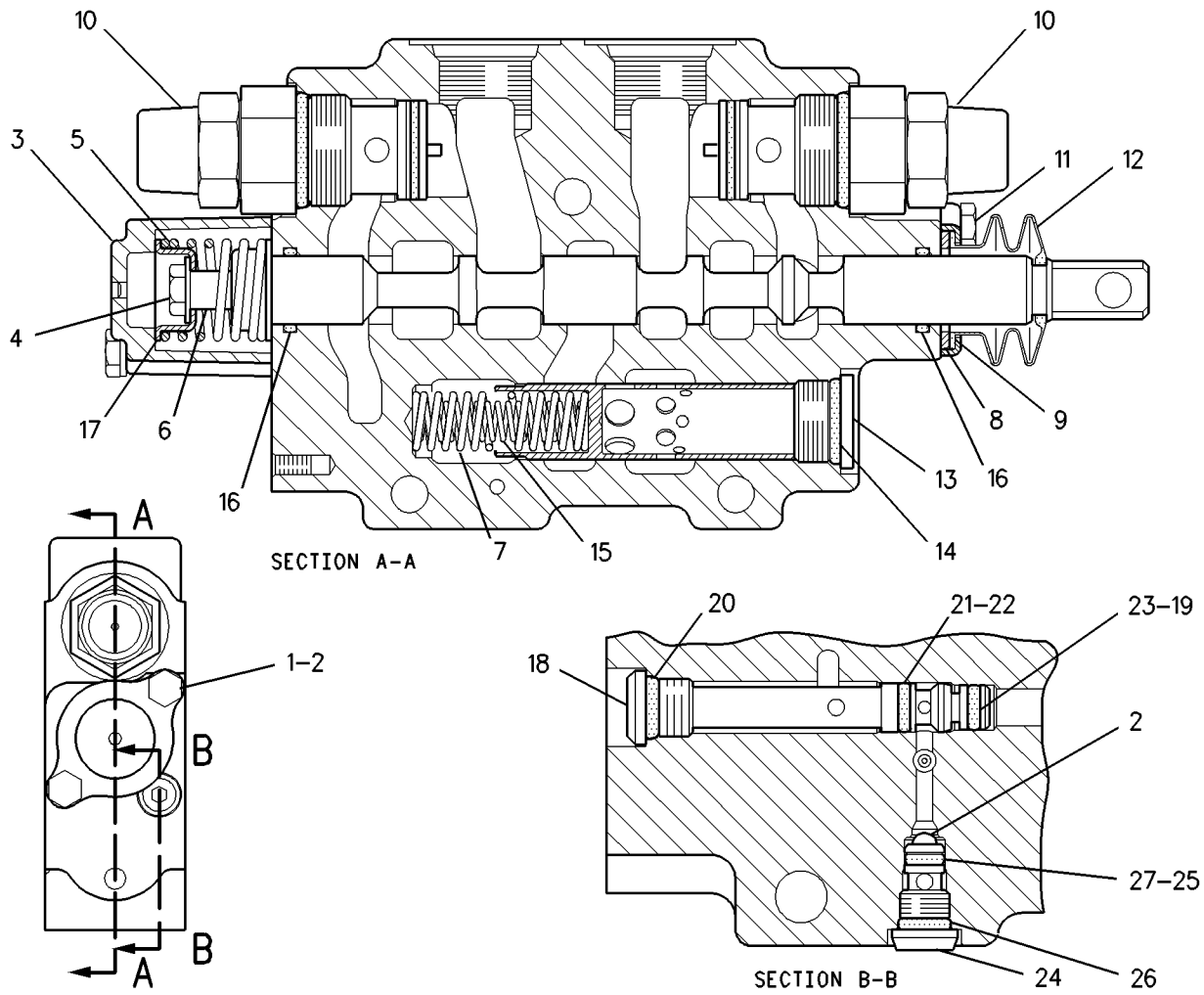

GRAPHIC #1

<END>

g00782679

HYDRAULIC SYSTEM

6E-5953 VALVE GP-CONTROL-BLADE LIFT

S/N: CCK1-UP

PART OF 6E-5083 VALVE GP-BANK 2
AN ATTACHMENT

SMCS-5051

i01883637

NOTE	REF NO	GRAPHIC REF	PART NUMBER	QTY	PART NAME						SEE PAGE
					1	2	3	4	5	6 (PRODUCT LEVEL)	
	1	1	4T-4524	1	GUARD-DUST						
	2	1	031-0214	2	BOLT-LOCKING (1/4-20X0.5 IN)						
	3	1	1U-2744	1	VALVE GP-CHECK (CONTROL VALVE)						
		1	5K-9090	1	SEAL-O-RING						
		1	4T-7795	1	RING-BACKUP						
		1	4K-1388	1	SEAL-O-RING						
		1	3D-2824	1	SEAL-O-RING						
	4	1	9T-0704	1	VALVE GP-RELIEF (CONTROL VALVE)						
		1	6E-0358	1	RING-BACKUP						
		1	4K-1388	1	SEAL-O-RING						
		1	8C-3088	1	SEAL-O-RING						
	5	1	4T-4513	1	SPRING						
	6	1	100-3567	1	HOUSING-DETENT						
	7	1	100-3566	1	PISTON-DETENT						
	8	1	4B-9782	1	BALL						
	9	1	4T-4532	1	HOUSING						
	10	1	144-4277	1	SHAFT AS-DETENT						
	11	1	100-3564	1	SPRING						
	12	1	4T-4521	2	RETAINER						
	13	1	100-3563	1	SPACER						
	14	1	8F-0212	1	SEAL-O-RING						
	15	1	195-2139	2	SEAL-O-RING						
	16	1	4T-4534	1	SPRING (OUTER)						
	17	1	9T-3729	1	SPRING (INNER)						
	18	1	2M-9780	1	SEAL-O-RING						
	19	1	9S-8006	1	PLUG						
	20	1	4T-4520	1	FILTER (CONTROL VALVE)						
	21	1	4T-4528	1	RETAINER						
	22	1	126-5476	1	SEAT AS-SHUTTLE						
		1	4T-7807	1	RING-BACKUP						
		1	8T-2360	1	SEAL-O-RING						
		1	7J-0204	1	SEAL-O-RING						
	23	1	126-5796	1	HOUSING GP (CONTROL VALVE)						
		1	8T-2361	1	SEAL-O-RING						
		1	1P-7363	1	SEAL-O-RING						
		1	3J-7354	1	SEAL-O-RING						
		1	126-5984	1	RING-BACKUP						
		1	126-5985	1	RING-BACKUP						
	24	1	5B-9318	7	BALL						
	25	1	8S-4710	2	BOLT (1/4-20X4 IN)						
	26	1	5P-0537	2	WASHER-HARD (7.2X14.5X2MM THK)						
	27	1	128-2776	1	GASKET						

HYDRAULIC SYSTEM

6E-5953 VALVE GP - CONTROL (contd.)

i01883637

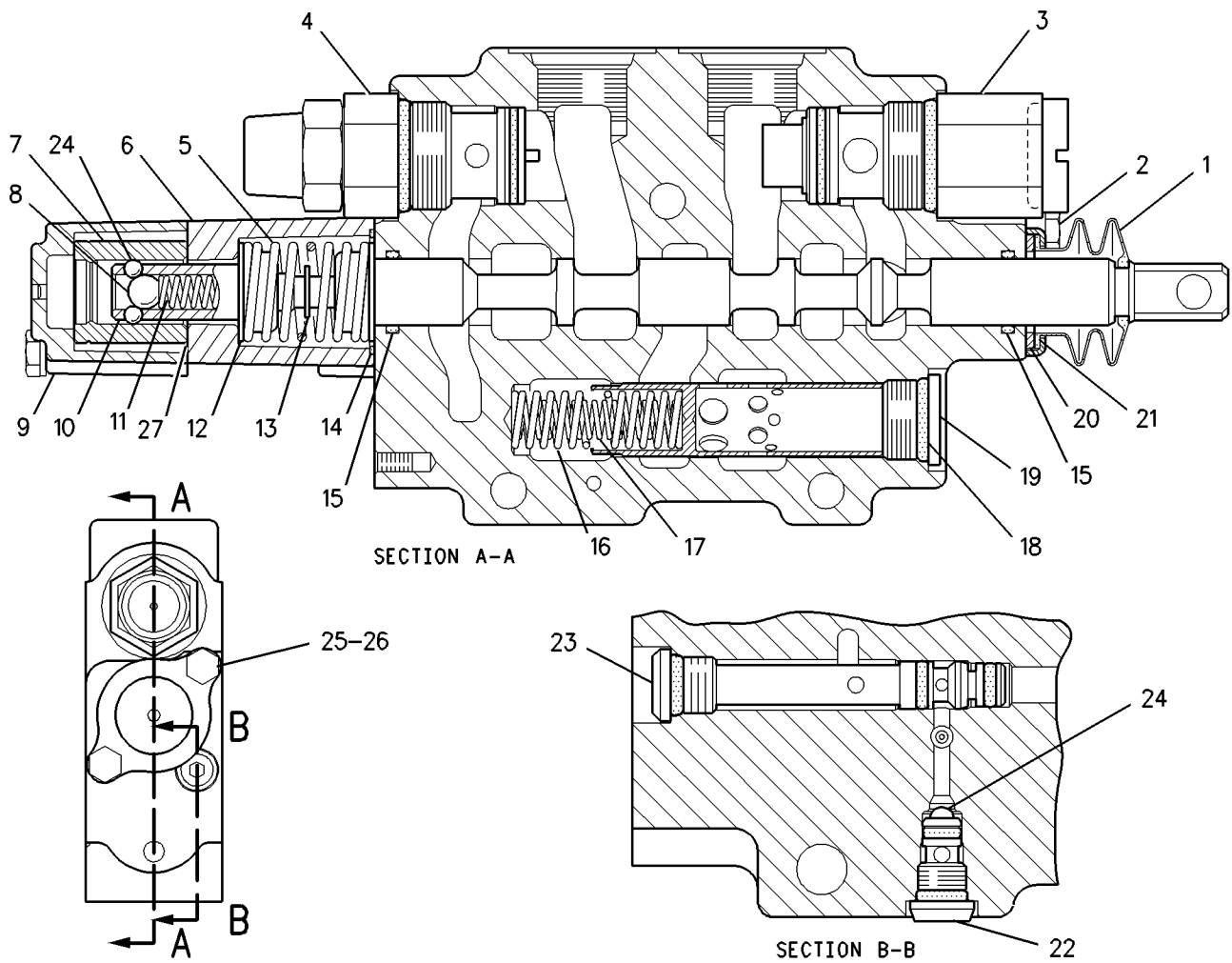

GRAPHIC #1

<END>

g00938296

HYDRAULIC SYSTEM

209-6761 VALVE GP-CONTROL-BLADE LIFT

S/N: CCK1-UP

PART OF 209-6765 VALVE GP-BANK 3

SMCS-5051

i01883674

NOTE	REF NO	GRAPHIC REF	PART NUMBER	QTY	PART NAME						SEE PAGE
					1	2	3	4	5	6 (PRODUCT LEVEL)	
1		1	4T-4524	1	GUARD-DUST						
2		1	031-0214	2	BOLT-LOCKING (1/4-20X0.5 IN)						
3		1	1U-2744	1	VALVE GP-CHECK (CONTROL VALVE)						
		1	3D-2824	1	SEAL-O-RING						
		1	4K-1388	1	SEAL-O-RING						
		1	5K-9090	1	SEAL-O-RING						
4		1	5K-9090	1	SEAL-O-RING						
5		1	9T-4518	1	RING-BACKUP						
6		1	4K-1388	1	SEAL-O-RING						
7		1	4T-4531	1	PLUG						
8		1	195-2139	2	SEAL-O-RING						
9		1	4T-4513	1	SPRING						
10		1	100-3567	1	HOUSING-DETENT						
11		1	100-3566	1	PISTON-DETENT						
12		1	4B-9782	1	BALL						
13		1	4T-4532	1	HOUSING						
14		1	8S-4710	2	BOLT (1/4-20X4 IN)						
15		1	5P-0537	2	WASHER-HARD (7.2X14.5X2MM THK)						
16		1	100-3564	1	SPRING						
17		1	4T-4521	2	RETAINER						
18		1	100-3563	1	SPACER						
19		1	8F-0212	1	SEAL-O-RING						
20		1	197-2709	1	SPRING						
21		1	128-2776	1	GASKET						
22		1	2M-9780	1	SEAL-O-RING						
23		1	9S-8006	1	PLUG						
24		1	4T-4520	1	FILTER (CONTROL VALVE)						
25		1	4T-4528	1	RETAINER						
26		1	126-5796	1	HOUSING GP (CONTROL VALVE)						
		1	1P-7363	1	SEAL-O-RING						
		1	3J-7354	1	SEAL-O-RING						
		1	8T-2361	1	SEAL-O-RING						
		1	126-5984	1	RING-BACKUP						
		1	126-5985	1	RING-BACKUP						
27		1	126-5476	1	SEAT AS-SHUTTLE						
		1	4T-7807	1	RING-BACKUP						
		1	7J-0204	1	SEAL-O-RING						
		1	8T-2360	1	SEAL-O-RING						
28		1	5B-9318	7	BALL						
29		1	144-4277	1	SHAFT AS-DETENT						

HYDRAULIC SYSTEM

209-6761 VALVE GP-CONTROL (contd.)

i01883674

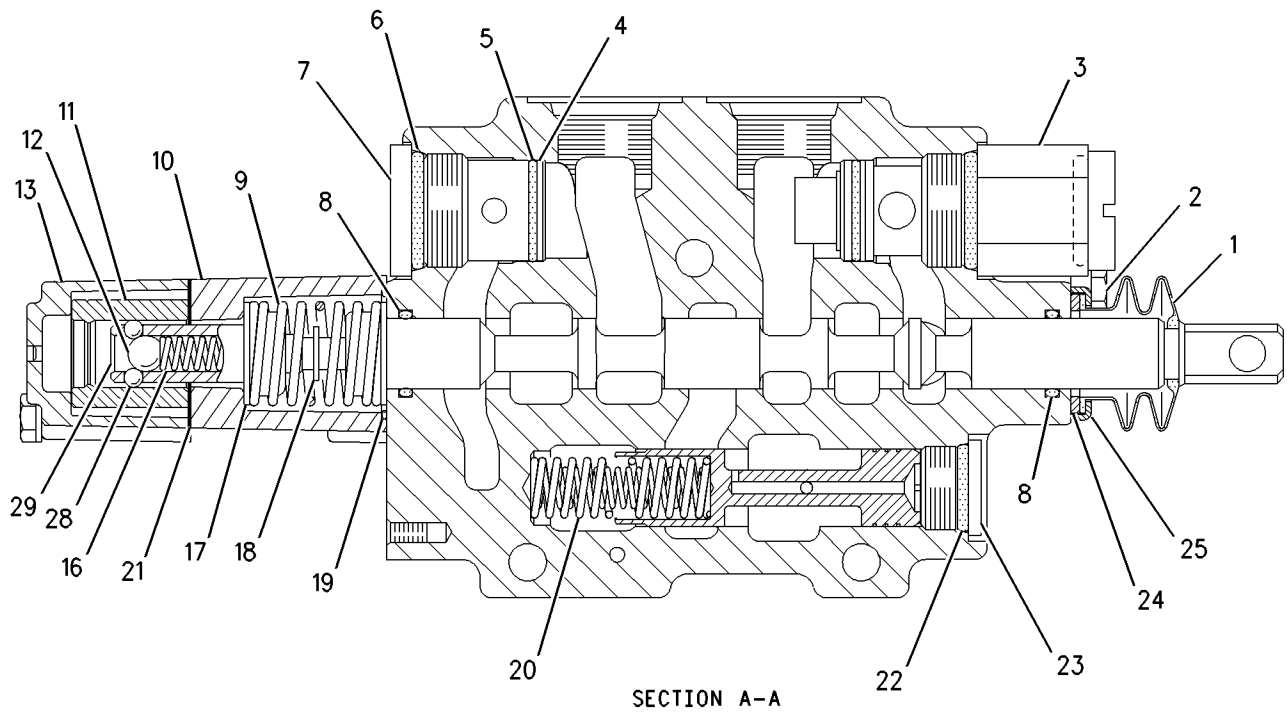

SECTION A-A

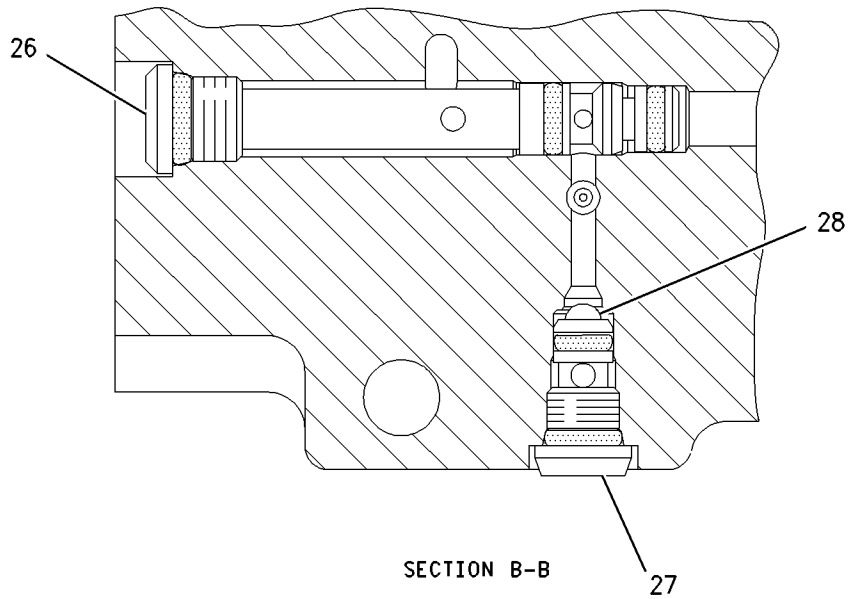
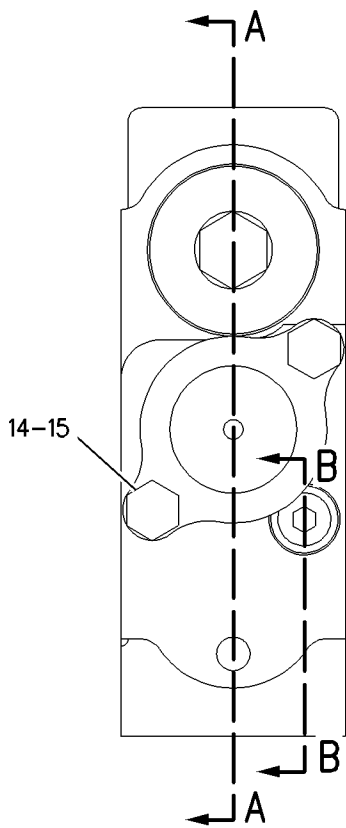

SECTION B-B

GRAPHIC #1

<END>

g00875189

HYDRAULIC SYSTEM

209-6762 VALVE GP-CONTROL-LIFT

S/N: CCK1-UP

PART OF 209-6764 VALVE GP-BANK 4
AN ATTACHMENT

SMCS-5051

i01883687

NOTE	REF NO	GRAPHIC REF	PART NUMBER	QTY	PART NAME						SEE PAGE
					1	2	3	4	5	6 (PRODUCT LEVEL)	
1		1	4T-4524	1	GUARD-DUST						
2		1	031-0214	2	BOLT-LOCKING (1/4-20X0.5 IN)						
3		1	1U-2744	1	VALVE GP-CHECK (CONTROL VALVE)						
3A		1	3D-2824	1	SEAL-O-RING						
3B		1	4K-1388	1	SEAL-O-RING						
3C		1	9T-4518	1	RING-BACKUP						
3D		1	5K-9090	1	SEAL-O-RING						
4		1	132-5303	1	VALVE GP-RELIEF (CONTROL VALVE)						
4A		1	6E-0358	1	RING-BACKUP						
4B		1	4K-1388	1	SEAL-O-RING						
4C		1	5K-9090	1	SEAL-O-RING						
5		1	4T-4513	1	SPRING						
6		1	100-3567	1	HOUSING-DETENT						
7		1	100-3566	1	PISTON-DETENT						
8		1	4B-9782	1	BALL						
9		1	167-6768	1	HOUSING						
10		1	144-4277	1	SHAFT AS-DETENT						
11		1	100-3564	1	SPRING						
12		1	4T-4521	2	RETAINER						
13		1	100-3563	1	SPACER						
14		1	8F-0212	1	SEAL-O-RING						
15		1	195-2139	2	SEAL-O-RING						
16		1	197-2709	1	SPRING						
17		1	128-2776	1	GASKET						
18		1	2M-9780	1	SEAL-O-RING						
19		1	9S-8006	1	PLUG						
20		1	4T-4520	1	FILTER (CONTROL VALVE)						
21		1	4T-4528	1	RETAINER						
22		1	126-5476	1	SEAT AS-SHUTTLE						
22A		1	4T-7807	1	RING-BACKUP						
22B		1	7J-0204	1	SEAL-O-RING						
22C		1	8T-2360	1	SEAL-O-RING						
23		1	126-5796	1	HOUSING GP (CONTROL VALVE)						
23A		1	1P-7363	1	SEAL-O-RING						
23B		1	3J-7354	1	SEAL-O-RING						
23C		1	8T-2361	1	SEAL-O-RING						
23D		1	126-5984	1	RING-BACKUP						
23E		1	126-5985	1	RING-BACKUP						
24		1	5B-9318	7	BALL						
25		1	8H-0707	2	BOLT (1/4-20X1 IN)						
26		1	5P-0537	2	WASHER-HARD (7.2X14.5X2MM THK)						

HYDRAULIC SYSTEM

209-6762 VALVE GP-CONTROL (contd.)

i01883687

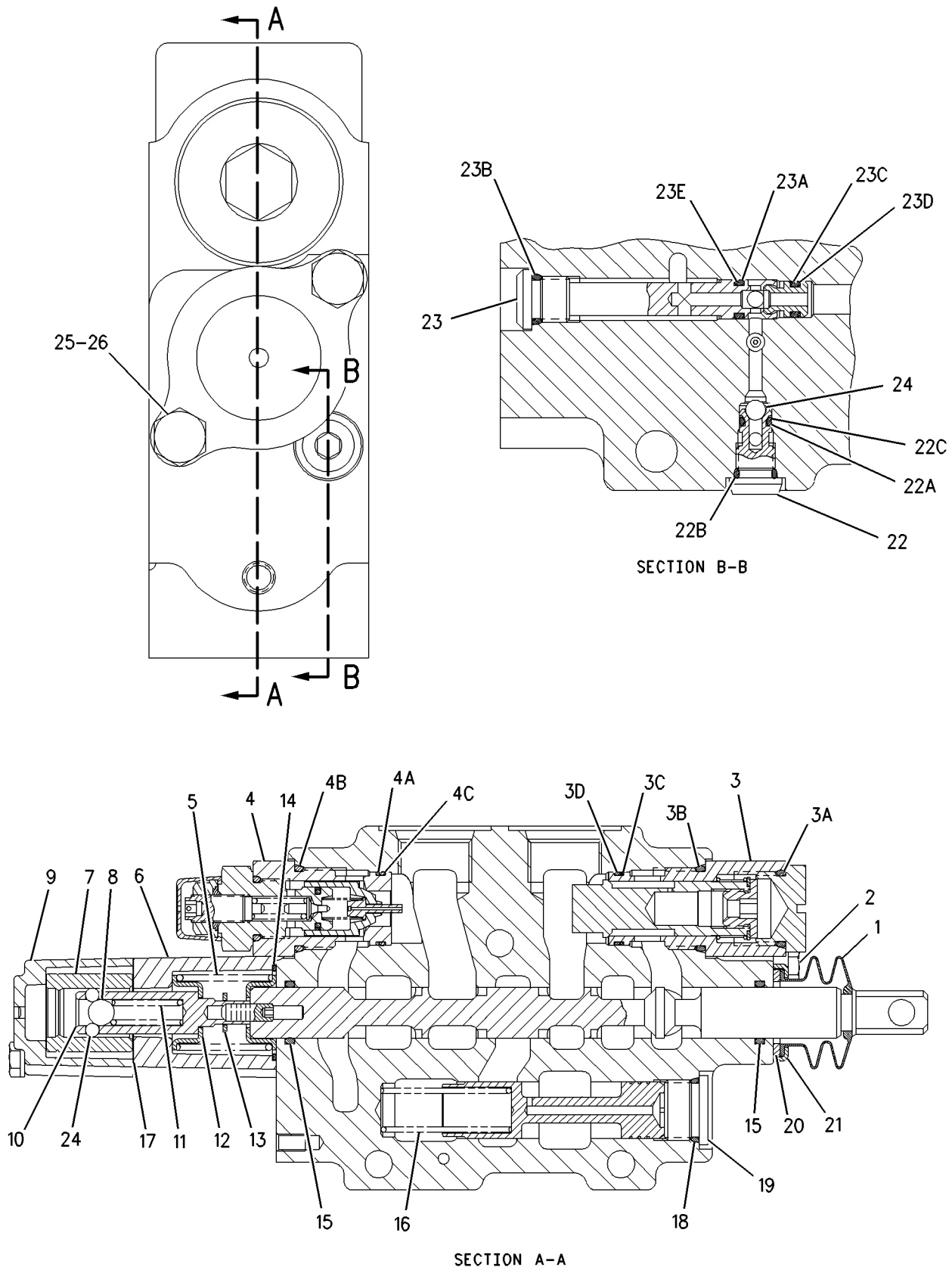

GRAPHIC #1

<END>

g00912262

HYDRAULIC SYSTEM

168-2210 VALVE GP-PRESS & FLOW CMPNSTR-HYDRAULIC PUMP

S/N: CCK1-UP

PART OF 195-9097 PUMP GP-PISTON

SMCS-5086

i01828585

NOTE	REF NO	GRAPHIC REF	PART NUMBER	QTY	PART NAME						SEE PAGE
					1	2	3	4	5	6 (PRODUCT LEVEL)	
	1	1	6E-6527	2	PLUG						
	2	1	6E-6528	6	SEAL						
	3	1	9S-8002	1	PLUG						
	4	1	9X-7680	3	SEAL-O-RING						
	5	1	5P-9262	1	SEAL-O-RING						
	6	1	105-2145	1	VALVE-ORIFICE						
	7	1	6E-3268	1	RETAINER-SPRING						
	8	1	6E-3269	1	RETAINER-SPRING						
M	9	1	8T-8442	4	BOLT-SOCKET HEAD (M6X1X30MM)						
	10	1	6E-3273	1	SEAT						
	11	1	6V-8352	1	SEAL-O-RING						
	12	1	6E-6536	1	PLUG						
M	13	1	6E-6537	2	SCREW-ADJUSTMENT (M8X1X28MM)						
M	14	1	6E-6538	2	NUT-ADJUSTMENT (M8X1 THD)						
M	15	1	6E-6539	2	NUT-CAP (M8X1 THD)						
	16	1	6E-6540	1	PLUG						
	17	1	033-6043	1	SEAL-O-RING						
	18	1	6E-3272	1	SEAT						
	19	1	6E-3274	1	SPRING						
	20	1	6E-3275	1	SPRING						
	21	1	3J-7354	1	SEAL-O-RING						
	22	1	201-0780	1	ORIFICE						
	23	1	193-1036	1	SPRING						
	24	1	6E-3276	1	SPRING						
Z	25	1		1	STEM						
Z	26	1		1	STEM						
Z	27	1		1	BODY						

M-METRIC PART
Z-NOT SERVICED SEPARATELY

HYDRAULIC SYSTEM

168-2210 VALVE GP-PRESS & FLOW CMPNSTR (contd.)

i01828585

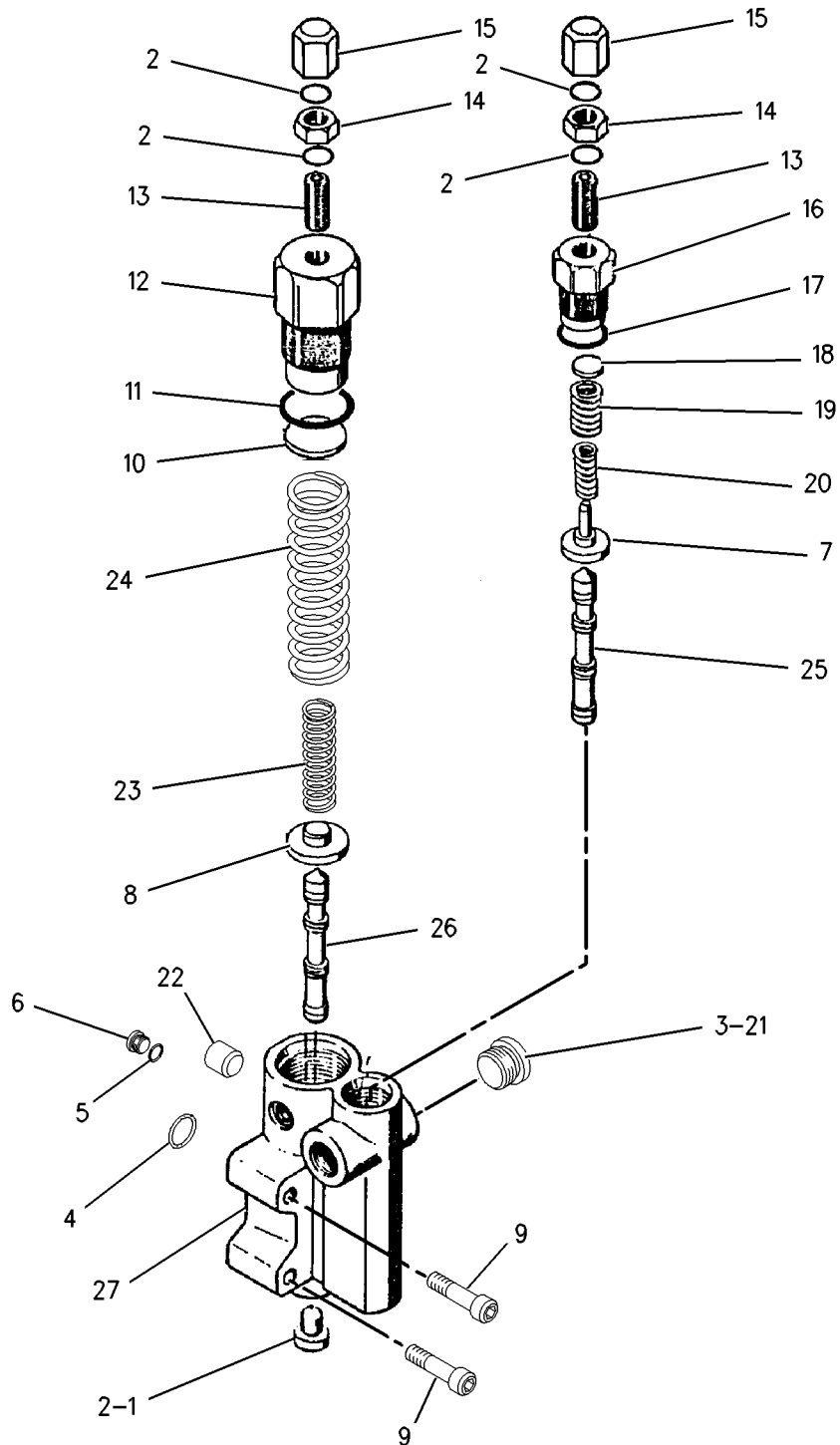

GRAPHIC #1

<END>

g00918518

HYDRAULIC SYSTEM

6E-0772 VALVE GP-RELIEF-ANGLE CONTROL VALVE

S/N: CCK1-UP

PART OF 6E-4954 VALVE GP-CONTROL
ALSO AN ATTACHMENT

SMCS-5069, 5117

i01883691

NOTE	REF NO	GRAPHIC REF	PART NUMBER	QTY	PART NAME						SEE PAGE
					1	2	3	4	5	6 (PRODUCT LEVEL)	
	1	1	4K-1388	1	SEAL-O-RING						
	2	1	6E-0358	1	RING-BACKUP						
	3	1	5K-9090	1	SEAL-O-RING						

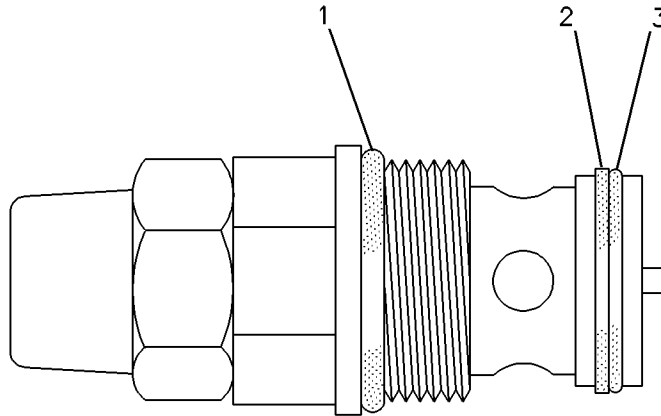

GRAPHIC #1

<END>

g00206977

HYDRAULIC SYSTEM

9T-6695 VALVE GP-RELIEF-IMPLEMENT CONTROL VALVE

S/N: CCK1-UP

PART OF 6E-5083 VALVE GP-BANK 2, 209-6765 VALVE GP-BANK 3, 209-6764 VALVE GP-BANK 4
ALSO AN ATTACHMENT

SMCS-5069, 5117

i01109864

NOTE	REF NO	GRAPHIC REF	PART NUMBER	QTY	PART NAME						SEE PAGE
					1	2	3	4	5	6 (PRODUCT LEVEL)	
	1	1	9T-0657	1	PLUG						
	2	1	4K-1388	1	SEAL-O-RING (26.59MM ID)						
	3	1	9T-6694	1	SPRING						
	4	1	7M-1201	1	DOWEL						

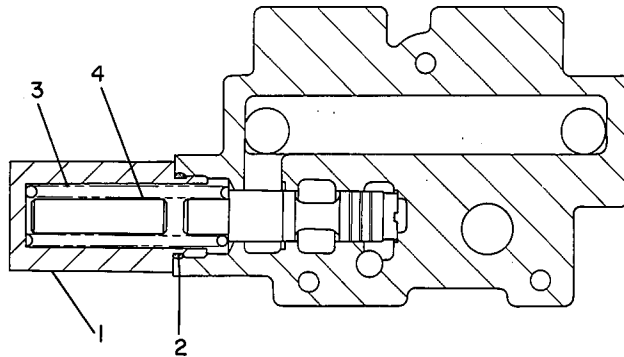

GRAPHIC #1

<END>

g00195421

IMPLEMENTS

223 - 6303 BULLDOZER AR—POWER ANGLE & TILT WITH ADJUSTABLE PITCH

S/N: B6X1-UP

AN ATTACHMENT

SMCS-6050

i01892815

NOTE	PART NUMBER	QTY	PART NAME						SEE PAGE
			1	2	3	4	5	6 (PRODUCT LEVEL)	
Y	110-5230	1	BLADE GP-ANGLING						431
Y	110-5226	1	C-FRAME GP-POWER ANGLING						421
Y	228-0320	2	CYLINDER GP-ANGLING						346
Y	110-3269	2	CYLINDER GP-LIFT						348
Y	160-0054	1	CYLINDER GP-TILT						356
Y	110-6113	1	LINES GP-ANGLE & TILT						361
Y	220-0897	1	LINES GP-LIFT CYLINDER						370
Y	190-5328	1	LINK GP-PITCH						423
Y	134-6775	1	PIN GP						426
Y	6V-5343	1	PLATE & FILM GP						550

107-8126 2 BEARING (SPECIAL C-FRAME)

(PRESSED INTO C-FRAME MOUNTING BORE IN TRACTOR
MAIN FRAME PRIOR TO INSTALLATION OF C-FRAME)

109-0959 4 RING

Y-SEPARATE ILLUSTRATION

<END>

206 - 9537 BULLDOZER AR-SEMI-UNIVERSAL

S/N: S6D1-UP

FOR USE WITH 229-2831—PAGE 359. CANNOT BE USED WITH 169-4912—PAGE 59,

223-6303—PAGE 419, 173-8641—PAGE 360

AN ATTACHMENT

SMCS-6050, 6078

i01883718

NOTE	PART NUMBER	QTY	PART NAME						SEE PAGE
			1	2	3	4	5	6 (PRODUCT LEVEL)	
Y	115-4594	1	BLADE GP-SEMI-UNIVERSAL						433
Y	115-3524	2	CYLINDER GP-LIFT						350
Y	155-7704	1	HOOD & GUARD GP						251
Y	227-0756	1	LINES GP-LIFT CYLINDER						372
Y	115-4564	1	LINES GP-TILT CYLINDER						386
Y	138-7033	1	MOUNTING GP-CYLINDER						390
Y	115-4472	1	PUSH ARM GP						427
Y	142-1229	1	TRUNNION GP-BULLDOZER						430

M **8T-4137** 2 BOLT (M10X1.5X20MM)

211-8511 1 BRACKET

8T-4121 2 WASHER-HARD (11X21X2.5MM THK)

4B-4158 2 SCREW-DRIVE (3/16X0.25 IN)

2Y-9790 1 PLATE-SERIAL NUMBER (BULLDOZER)

ON BACK OF MOLDBOARD - NEAR TOP AT RH END

M-METRIC PART

Y-SEPARATE ILLUSTRATION

<END>

IMPLEMENTS

206-9544 BULLDOZER AR-SEMI-UNIVERSAL- SOUND SUPPRESSION

S/N: S6S1-UP

FOR USE WITH 229-2831-PAGE 359, 169-4912-PAGE 59. CANNOT BE USED WITH
223-6303-PAGE 419, 206-9537-PAGE 419

AN ATTACHMENT

SMCS-6050, 6078

i01883722

NOTE	PART NUMBER	QTY	PART NAME						SEE PAGE
			1	2	3	4	5	6 (PRODUCT LEVEL)	
Y	115-4594	1	BLADE GP-SEMI-UNIVERSAL						433
Y	115-3524	2	CYLINDER GP-LIFT						350
Y	155-7804	1	HOOD & GUARD GP						253
Y	227-0756	1	LINES GP-LIFT CYLINDER						372
Y	115-4564	1	LINES GP-TILT CYLINDER						386
Y	138-7033	1	MOUNTING GP-CYLINDER						390
Y	115-4472	1	PUSH ARM GP						427
Y	142-1229	1	TRUNNION GP-BULLDOZER						430
M	8T-4137	2	BOLT (M10X1.5X20MM)						
	211-8511	1	BRACKET						
	8T-4121	2	WASHER-HARD (11X21X2.5MM THK)						
	4B-4158	2	SCREW-DRIVE (3/16X0.25 IN)						
	2Y-9790	1	PLATE-SERIAL NUMBER (BULLDOZER)						
ON BACK OF MOLDBOARD - NEAR TOP AT RH END									

M-METRIC PART
Y-SEPARATE ILLUSTRATION

<END>

IMPLEMENTS

110-5226 C-FRAME GP-POWER ANGLING

S/N: B6X1-UP

PART OF 223-6303 BULLDOZER AR
AN ATTACHMENT

SMCS-6063

i01621684

NOTE	REF NO	GRAPHIC REF	PART NUMBER	QTY	PART NAME						SEE PAGE
					1	2	3	4	5	6 (PRODUCT LEVEL)	
C	1	1	200-2649	1	FRAME AS						
		1	8P-9770	1	PLATE						
M		1	9R-2640	1	BOSS						
		1	9R-3572	1	BOSS (M12X20MM)						
	1A	1	104-7423	1	TOWER AS						
	1B	1	203-2897	1	TOWER AS (RH)						
	1C	1	124-5240	2	PLATE						
		1	200-2650	1	TOWER AS (LH)						
	1D	1	145-0804	1	SLEEVE						
	1E	1	108-8268	2	BRACKET						
		2	1	089-8249	2	SPACER (4X72X3MM THK)					
	3	1	109-0958	2	PIN						
B	4	1	4Y-4905	8	WASHER (79X175X2MM THK)						
	5	1	104-4746	2	DOWEL						
	6	1	108-5794	4	PLUG-PIPE						
	7	1	104-7391	1	CAP						
	8	1	124-5741	2	PIN						
	9	1	8T-4123	3	WASHER-PLATED (22X35X3.5MM THK)						
	10	1	161-2113	1	SPACER						
	11	1	160-5691	1	PIN						
	12	1	145-0803	1	PIN						
B	13	1	124-5235	6	SHIM (0.8MM THK)						
	14	1	124-5234	2	RETAINER						
	15	1	105-2058	1	BRACKET AS						
M	16	1	7X-2465	4	BOLT (M24X3.0X180MM)						
	17	1	8T-1482	4	WASHER-HARD (26X50X8MM THK)						
	18	1	110-5217	2	PLATE						
	19	1	104-7498	2	RETAINER						
	20	1	104-7434	1	RETAINER						
M	21	1	7X-2562	5	BOLT (M20X2.5X45MM)						
	22	1	104-4817	1	PIN						
	23	1	8G-5747	4	SPACER (45X50X15MM THK)						
M	24	1	8T-4139	6	BOLT (M12X1.75X30MM)						
M	25	1	8T-5041	2	BOLT (M12X1.75X120MM)						
	26	1	8T-4223	2	WASHER-HARD (13.5X25.5X3MM THK)						
	27	1	124-5233	2	PIN						

B-USE AS REQUIRED
C-CHANGE FROM PREVIOUS TYPE
M-METRIC PART

IMPLEMENTS

110-5226 C-FRAME GP - POWER ANGLING (contd.)

i01621684

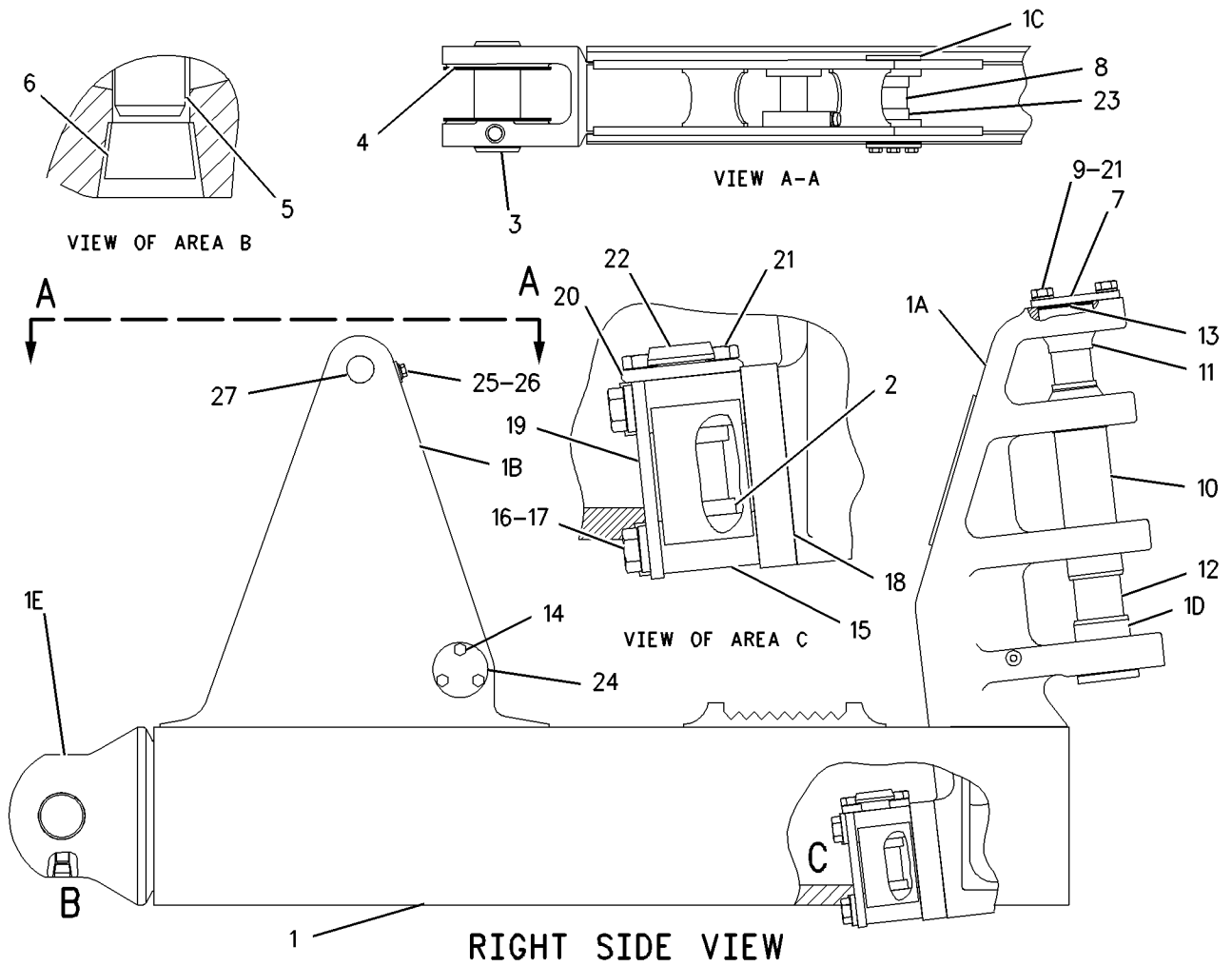

GRAPHIC #1

<END>

g00853018

IMPLEMENTS

190-5328 LINK GP-PITCH

S/N: B6X1-UP

PART OF 223-6303 BULLDOZER AR
AN ATTACHMENT

SMCS-6079, 6081

i01883724

NOTE	REF NO	GRAPHIC REF	PART NUMBER	QTY	PART NAME						SEE PAGE
					1	2	3	4	5	6 (PRODUCT LEVEL)	
	1	1	3B-8489	2	FITTING-GREASE (1/8-27 THD) (PITCH LINK)						
	2	1	7J-1309	2	BEARING						
	3	1	188-3757	1	LINK						
	4	1	1S-3311	2	RING-RETAINING						

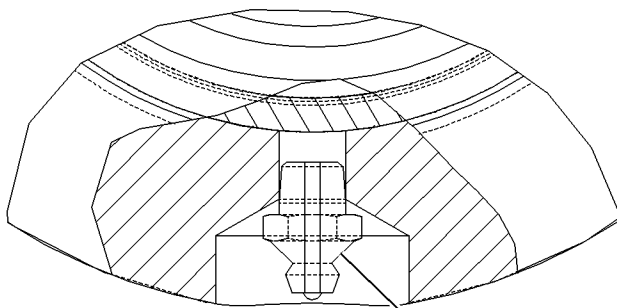

VIEW OF AREA B 1

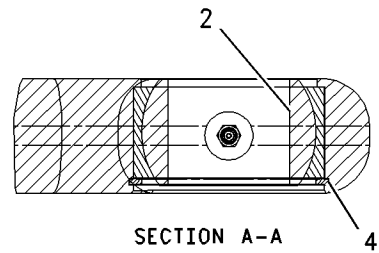

SECTION A-A 4

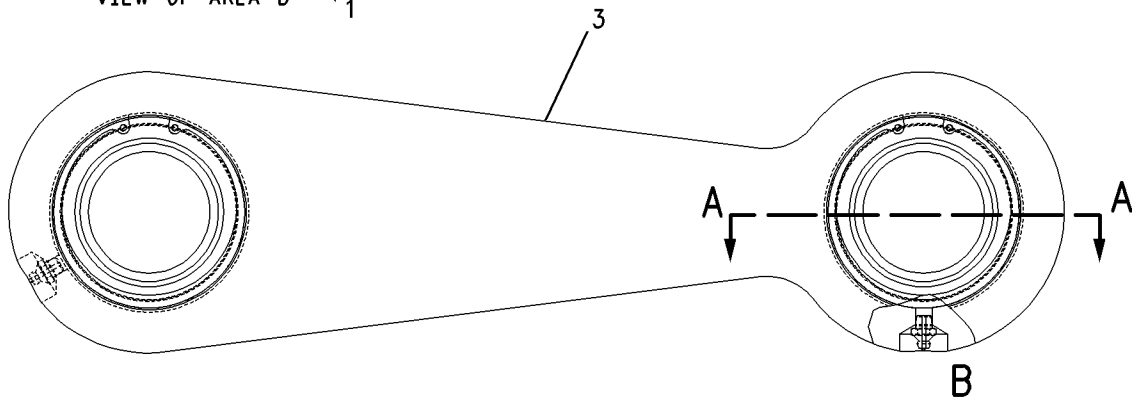

GRAPHIC #1

<END>

g00827872

IMPLEMENTS

3A-8609 MOUNTING GP-RIPPER

S/N: TPP1-UP

PART OF 180-4560 RIPPER AR
AN ATTACHMENT

SMCS-6165, 6324

i01796750

NOTE	REF NO	GRAPHIC REF	PART NUMBER	QTY	PART NAME						SEE PAGE
					1	2	3	4	5	6 (PRODUCT LEVEL)	
	1	1	1U-0063	2	PIN						
	2	1	3A-8613	1	BRACKET AS-LH						
	3	1	3A-8614	1	BRACKET AS-RH						
B	4	1	193-3074	6	SPACER (52X120X5MM THK)						
B	5	1	9N-4450	12	SPACER (68X120X5MM THK)						
	6	1	114-5671	1	PLATE AS-RH						
	7	1	114-5672	1	PLATE AS-LH						
	8	1	1U-0159	2	PIN						
	9	1	6K-8987	2	DOWEL						
M	10	1	6V-7687	2	LOCKNUT (M12X1.75 THD)						
M	11	1	6V-7744	2	LOCKNUT (M10X1.5 THD)						
	12	1	8T-4123	26	WASHER-PLATED (22X35X3.5MM THK)						
M	13	1	8T-4198	2	BOLT (M10X1.5X100MM)						
M	14	1	8T-5412	2	BOLT (M12X1.75X140MM)						
M	15	1	8T-6430	26	BOLT (M20X2.5X50MM)						
B	16	1	193-3075	6	SPACER (52X121X.5MM THK)						
B	17	1	9N-4449	6	SPACER (68X121X1.5MM THK)						

B-USE AS REQUIRED
M-METRIC PART

IMPLEMENTS

3A-8609 MOUNTING GP-RIPPER (contd.)

i01796750

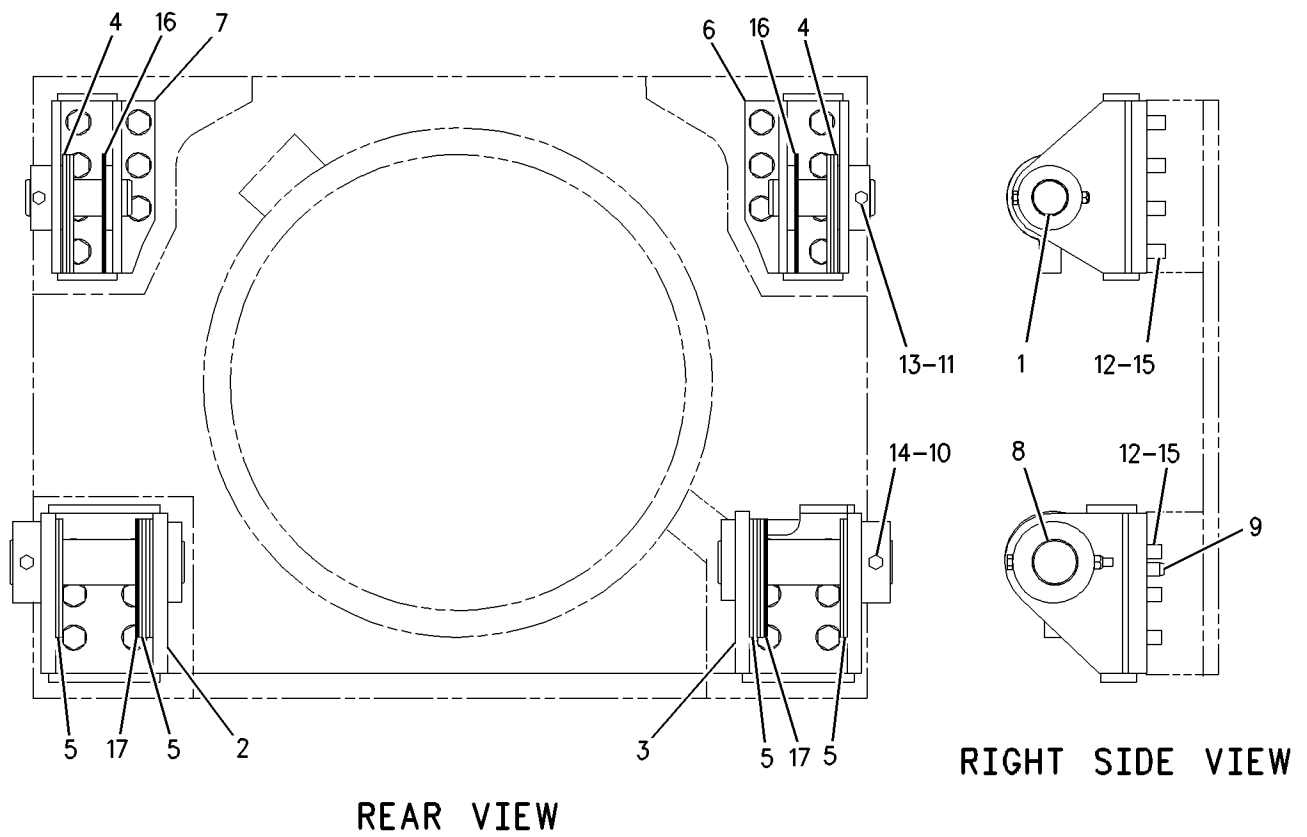

REAR VIEW

RIGHT SIDE VIEW

GRAPHIC #1

<END>

g00921215

IMPLEMENTS

134-6775 PIN GP-DOZER

S/N: B6X1-UP

PART OF 223-6303 BULLDOZER AR
AN ATTACHMENT

SMCS-6108

i00598343

NOTE	REF NO	GRAPHIC REF	PART NUMBER	QTY	PART NAME						SEE PAGE
					1	2	3	4	5	6 (PRODUCT LEVEL)	
	1	1	3G-8932	2	PIN						
	2	1	4T-0231	2	RETAINER						
M	3	1	8T-4956	2	BOLT (M12X1.75X35MM)						
B	4	1	4J-0805	6	WASHER						
	5	1	8T-4223	2	WASHER-HARD (3MM THK)						

B-USE AS REQUIRED
M-METRIC PART

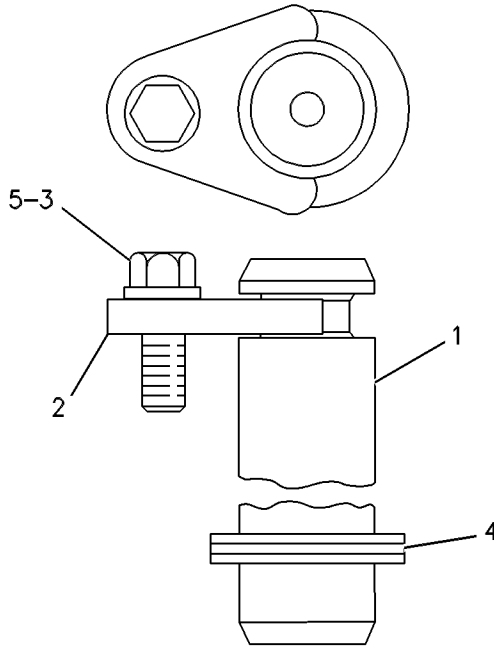

GRAPHIC #1

<END>

g00263201

IMPLEMENTS

115-4472 PUSH ARM GP

S/N: S6D1-UP; S6S1-UP

PART OF 206-9537, 206-9544 BULLDOZER AR-SEMI-UNIVERSAL
AN ATTACHMENT

SMCS-6061

i01877294

NOTE	REF NO	GRAPHIC REF	PART NUMBER	QTY	PART NAME						SEE PAGE
					1	2	3	4	5	6 (PRODUCT LEVEL)	
	1	1	8T-4123	6	WASHER-PLATED (22X35X3.5MM THK)						
	2	1	8T-5439	6	WASHER (21.5X45X6MM THK)						
	3	1	160-6306	2	CAP-BEARING						
B	4	1	8E-5701	52	SHIM (.8MM THK)						
M	5	1	8T-6381	4	BOLT (M20X2.5X120MM)						
B	6	1	8E-5703	78	SHIM (0.8MM THK)						
	7	1	8J-2880	3	CAP-BEARING						
M	8	1	8T-4131	22	NUT (M20X2.5 THD)						
Y	9	1	115-3523	1	CYLINDER GP-TILT						354
	10	1	3F-6185	2	PIN (44.3MM OD)						
	11	1	4F-0255	2	PIN (.5 IN OD)						
M	12	1	7X-2532	8	BOLT (M20X2.5X130MM)						
	13	1	124-9672	1	BRACE AS-TILT						
B		1	8E-5703	14	SHIM (0.8MM THK)						
	14	1	8E-2887	1	YOKE						
	15	1	4T-1520	1	CAGE AS						
	16	1	6J-5383	1	BEARING						
M	17	1	8C-8478	4	BOLT (M20X2.5X140MM)						
M	18	1	7X-2566	6	BOLT (M20X2.5X110MM)						
	19	1	115-4473	1	ARM AS						
	20	1	3G-6313	1	BEARING						
	21	1	1U-2533	1	BAR						
	22	1	4T-0732	1	BRACKET						
	23	1	9W-9165	1	BEARING						
	24	1	8P-9770	1	PLATE						
	25	1	115-4474	1	ARM AS						
	26	1	3G-6313	1	BEARING						
	27	1	1U-2533	1	BAR						
	28	1	4T-0780	1	TRUNNION						
	29	1	9W-9165	1	BEARING						
	30	1	8P-9770	1	PLATE						
	31	1	115-4522	1	BRACKET						

B-USE AS REQUIRED
M-METRIC PART
Y-SEPARATE ILLUSTRATION

IMPLEMENTS

115-4472 PUSH ARM GP (contd.)

i01877294

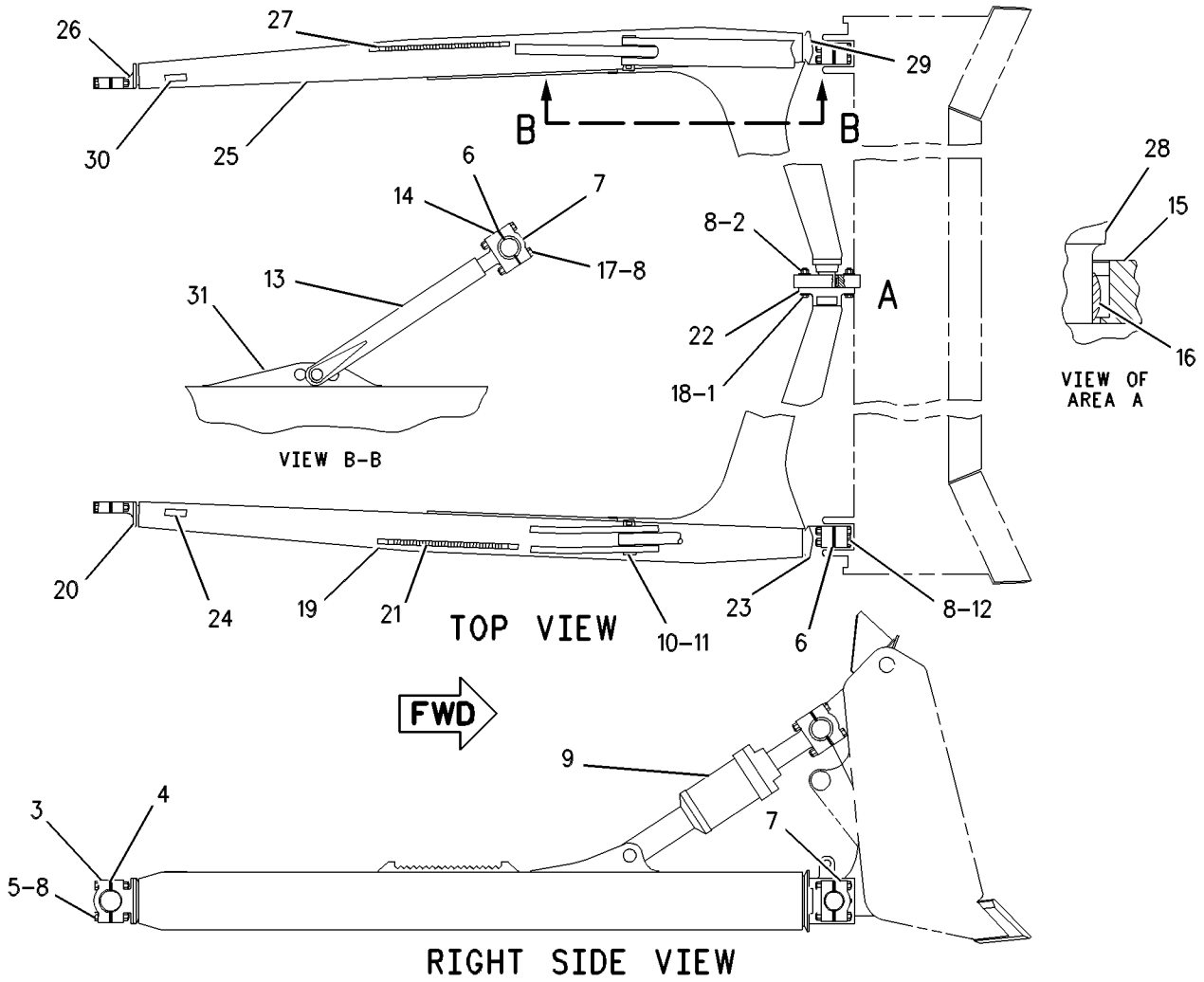

GRAPHIC #1

<END>

g00541344

IMPLEMENTS

180-4560 RIPPER AR

S/N: TPP1-UP

FOR USE WITH 156-9510—PAGE 359. CANNOT BE USED WITH WINCH AR, DRAWBAR MUST BE
REMOVED, 107-4068—PAGE 236
AN ATTACHMENT

SMCS-6312, 6316

i01892842

NOTE	PART NUMBER	QTY	PART NAME						SEE PAGE
			1	2	3	4	5	6 (PRODUCT LEVEL)	
Y	9T-2716	1	CYLINDER GP-RIPPER LIFT						352
Y	180-4561	1	LINES GP-RIPPER						384
Y	3A-8609	1	MOUNTING GP-RIPPER						424
Y	5P-1101	1	PLATE & FILM GP						550
Y	155-5322	1	RIPPER GP						437
Y-SEPARATE ILLUSTRATION									

<END>

IMPLEMENTS

142-1229 TRUNNION GP - BULLDOZER

S/N: S6D1-UP; S6S1-UP

PART OF 206-9537, 206-9544 BULLDOZER AR-SEMI-UNIVERSAL
AN ATTACHMENT

SMCS-6069

i01877303

NOTE	REF NO	GRAPHIC REF	PART NUMBER	QTY	PART NAME						SEE PAGE
					1	2	3	4	5	6 (PRODUCT LEVEL)	
	1	1	5P-1979	2	SEAL-O-RING						
	2	1	9U-8909	2	TRUNNION AS						
					(EACH INCLUDES)						
		1	9J-2759	1	TRUNNION						
M	3	1	7X-2475	20	BOLT (M16X2X130MM)						
	4	1	8T-4122	20	WASHER-HARD (17X32X3.5MM THK)						
M	5	1	8T-4192	4	BOLT (M12X1.75X25MM)						
	6	1	8T-4223	4	WASHER-HARD (13.5X25.5X3MM THK)						
	7	1	143-3148	2	COVER						

M-METRIC PART

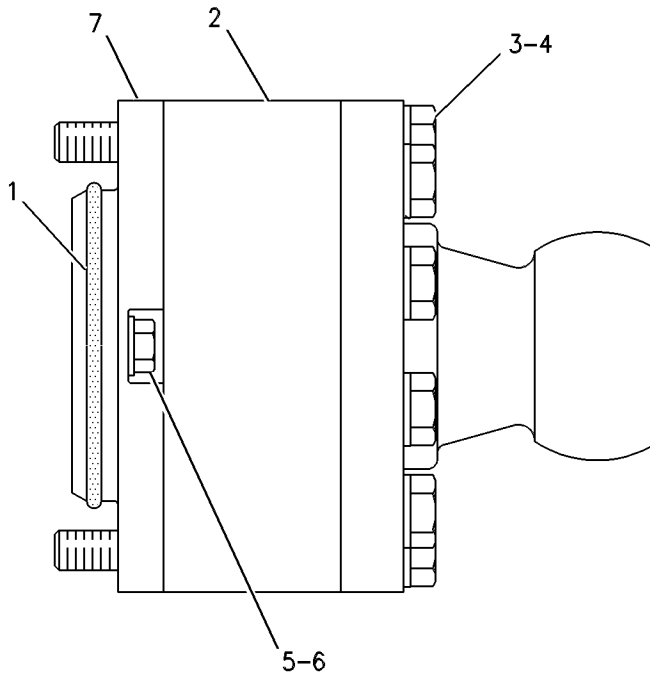

GRAPHIC #1

<END>

g00289283

WORK TOOLS

110-5230 BLADE GP-ANGLING

S/N: CCK1-UP; B6X1-UP

PART OF 223-6303 BULLDOZER AR
AN ATTACHMENT

SMCS-6052, 6060

i01830122

NOTE	REF NO	GRAPHIC REF	PART NUMBER	QTY	PART NAME						SEE PAGE
					1	2	3	4	5	6 (PRODUCT LEVEL)	
	1	1	110-5229	1	BLADE AS						
	2	1	8P-9770	1	PLATE						
	3	1	110-5227	1	BRACKET AS (CENTER)						
	4	1	110-5228	1	BRACKET AS						
	5	1	8E-9502	1	SUPPORT						
M	6	1	7X-2562	4	BOLT (M20X2.5X45MM)						
	7	1	104-7434	2	RETAINER						
	8	1	3G-8932	2	PIN						
	9	1	4T-0231	2	RETAINER						
M	10	1	8T-4956	2	BOLT (M12X1.75X35MM)						
	11	1	8T-4223	2	WASHER-HARD (13.5X25.5X3MM THK)						
	12	1	197-6440	1	BEARING						
	13	1	3B-8489	2	FITTING-GREASE (ANGLING BULLDOZER BLADE)						
	14	1	8G-5747	4	SPACER (45X50X15MM THK)						
	15	1	089-8249	4	SPACER (4X72X3MM THK)						
Y	16	1	8E-9380	1	EDGE GP-BIT & CUTTING						435
	17	1	8J-8905	1	RING-LOCK						
	18	1	104-4817	2	PIN						

M-METRIC PART
Y-SEPARATE ILLUSTRATION

WORK TOOLS

110-5230 BLADE GP-ANGLING (contd.)

i01830122

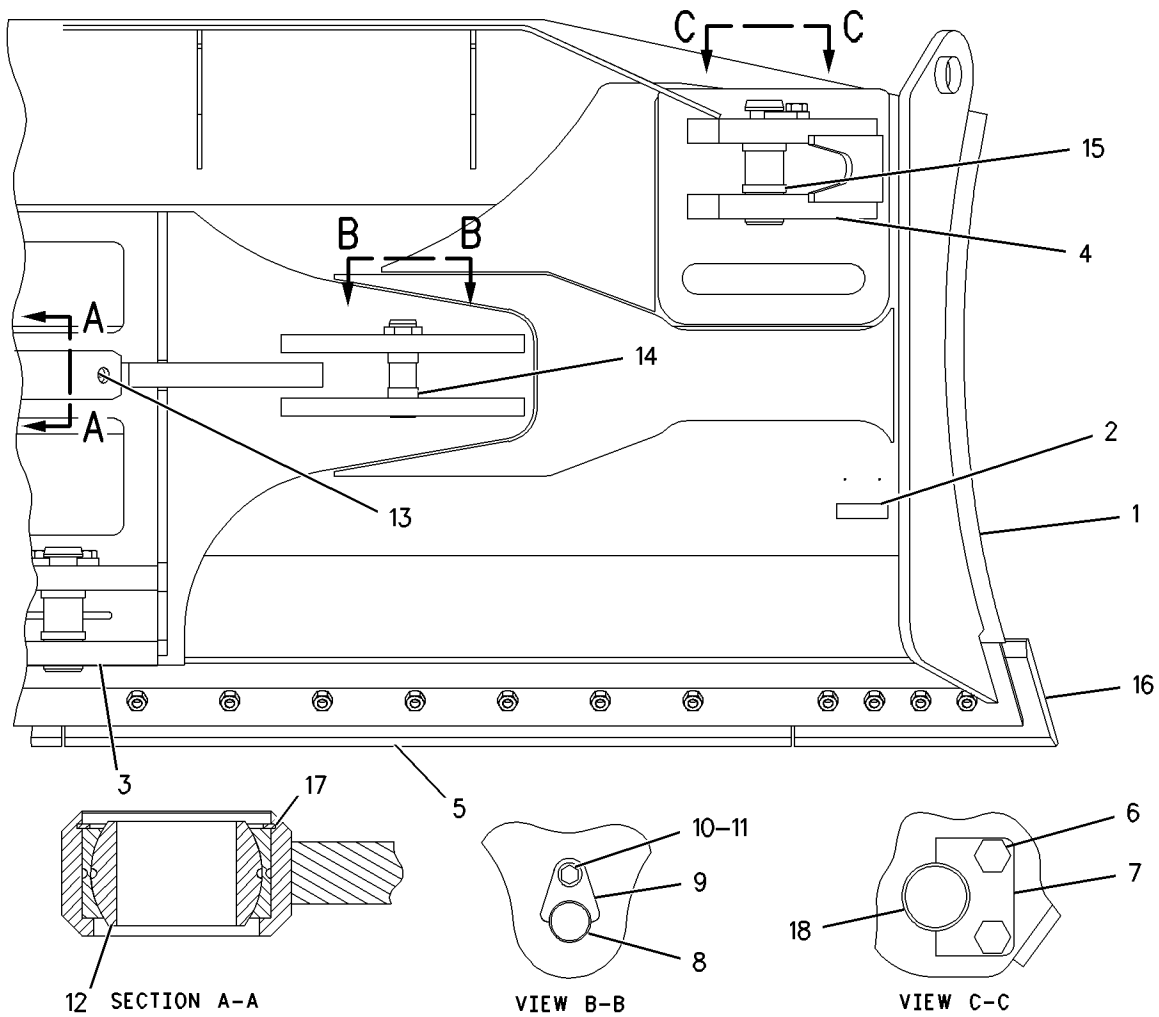

GRAPHIC #1

<END>

g00883556

WORK TOOLS

115-4594 BLADE GP-SEMI-UNIVERSAL

S/N: S6D1-UP; CCK1-UP; S6S1-UP
 PART OF 206-9537, 206-9544 BULLDOZER AR-SEMI-UNIVERSAL
 AN ATTACHMENT

SMCS-6060, 6078

i01876964

NOTE	REF NO	GRAPHIC REF	PART NUMBER	QTY	PART NAME						SEE PAGE
					1	2	3	4	5	6 (PRODUCT LEVEL)	
	1	1	8H-8898	2	PIN						
Y	2	1	<i>9U-8079</i>	1	EDGE GP-BIT & CUTTING						436
	3	1	3B-4630	2	PIN-COTTER						
	4	1	4T-1481	1	LINK AS						
	5	1	115-4595	1	BLADE AS-SEMI-UNIVERSAL						
	6	1	1U-0183	2	DEFLECTOR						
	7	1	6I-9420	2	BRACKET AS						
					(EACH INCLUDES)						
		1	7J-5131	1	TRUNNION						
	8	1	8E-5192	2	BRACKET AS						
					(EACH INCLUDES)						
		1	4J-1641	1	TRUNNION						
	9	1	8E-5194	1	BRACKET						
	10	1	8P-9770	1	PLATE						
	11	1	9R-3572	3	BOSS (M12X20MM)						
	12	1	9U-8506	2	BRACKET AS						
					(EACH INCLUDES)						
		1	4T-1504	1	TRUNNION						
	13	1	9W-6381	1	PLATE						
	14	1	6I-9461	1	PLATE-LH						
	15	1	6I-9462	1	PLATE-RH						

Y-SEPARATE ILLUSTRATION

WORK TOOLS

115-4594 BLADE GP - SEMI - UNIVERSAL (contd.)

i01876964

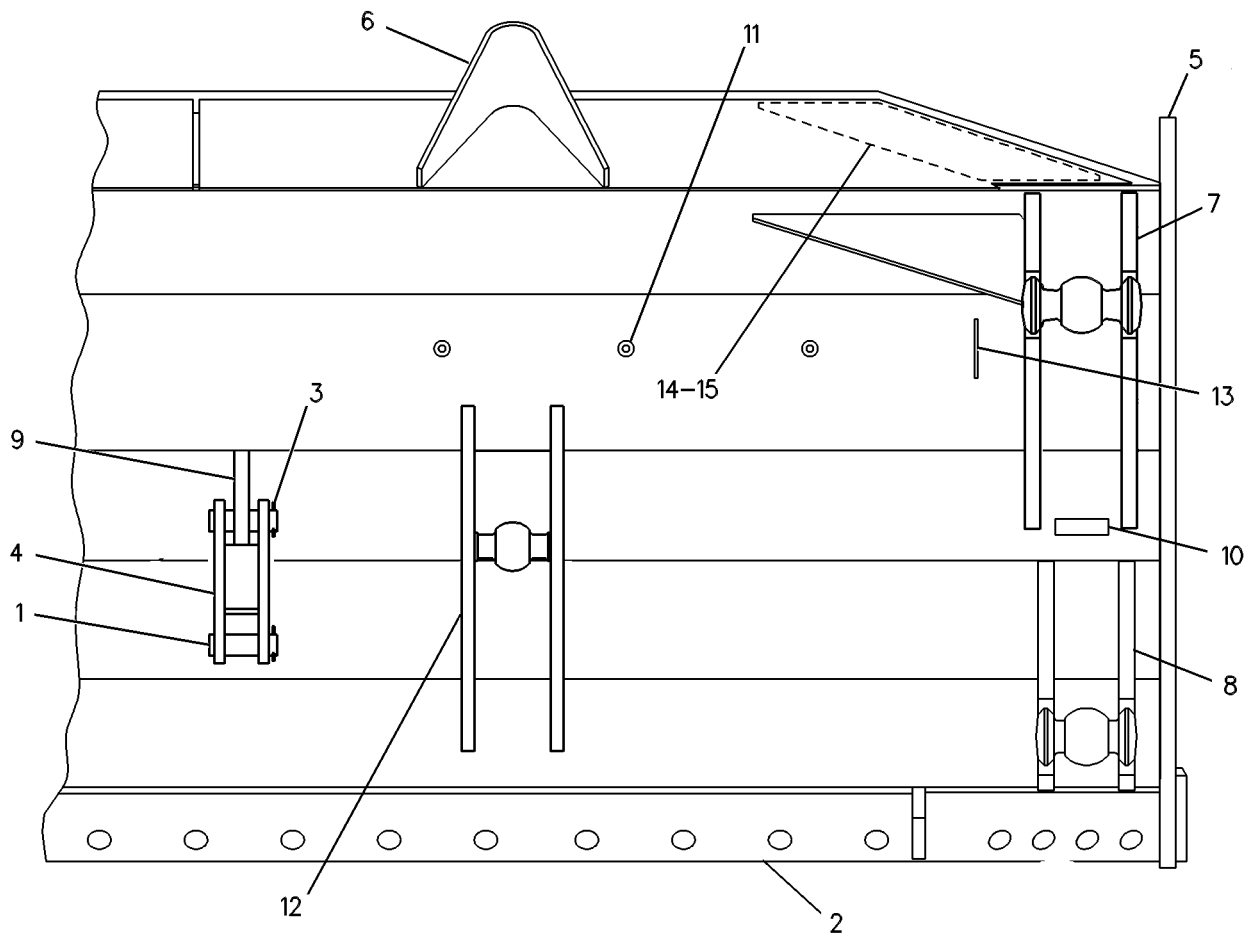

GRAPHIC #1

<END>

g00253649

WORK TOOLS

8E-9380 EDGE GP-BIT & CUTTING

S/N: CCK1-UP; B6X1-UP
PART OF 110-5230 BLADE GP-ANGLING
AN ATTACHMENT

SMCS-6801, 6804

i00599768

NOTE	REF NO	GRAPHIC REF	PART NUMBER	QTY	PART NAME						SEE PAGE
					1	2	3	4	5	6 (PRODUCT LEVEL)	
	1	1	8E-9378	1	BIT-END-LH						
		1	8E-9379	1	BIT-END-RH						
	2	1	3G-4282	2	EDGE-CUTTING						
	3	1	5J-4773	22	BOLT-PLOW (3/4-10X2.5IN)						
	4	1	5P-8248	22	WASHER-HARD (3.5MM THK)						
	5	1	2J-3506	22	NUT-FULL (3/4-10 THD)						

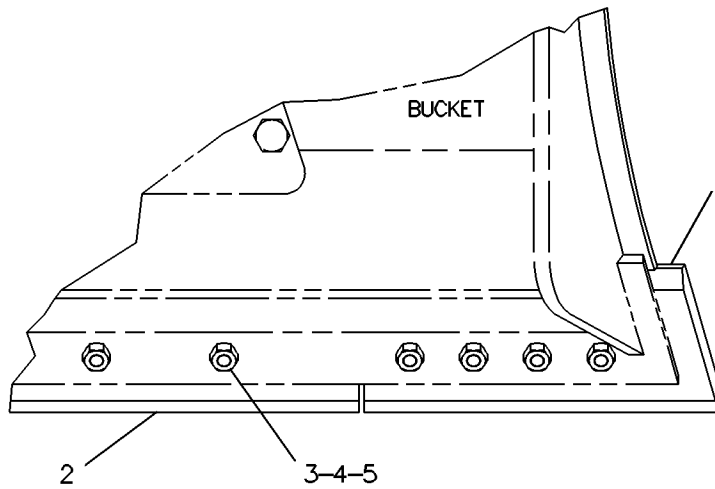

GRAPHIC #1

<END>

g00223481

WORK TOOLS

9U-8079 EDGE GP-BIT & CUTTING-WIDE GAGE

S/N: S6D1-UP; CCK1-UP; S6S1-UP

PART OF 115-4594 BLADE GP-SEMI-UNIVERSAL
AN ATTACHMENT

SMCS-6801, 6804

i01877671

NOTE	REF NO	GRAPHIC REF	PART NUMBER	QTY	PART NAME						SEE PAGE
					1	2	3	4	5	6 (PRODUCT LEVEL)	
	1	1	8E-9378	1	BIT-END (LH)						
		1	8E-9379	1	BIT-END (RH)						
	2	1	4T-6659	1	EDGE-CUTTING						
	3	1	9U-8057	2	EDGE-CUTTING						
	4	1	5J-4773	23	BOLT-PLOW (3/4-10X2.5 IN)						
	5	1	5P-8248	23	WASHER-HARD (20X36.5X3.5MM THK)						
	6	1	2J-3506	23	NUT-FULL (3/4-10 THD)						

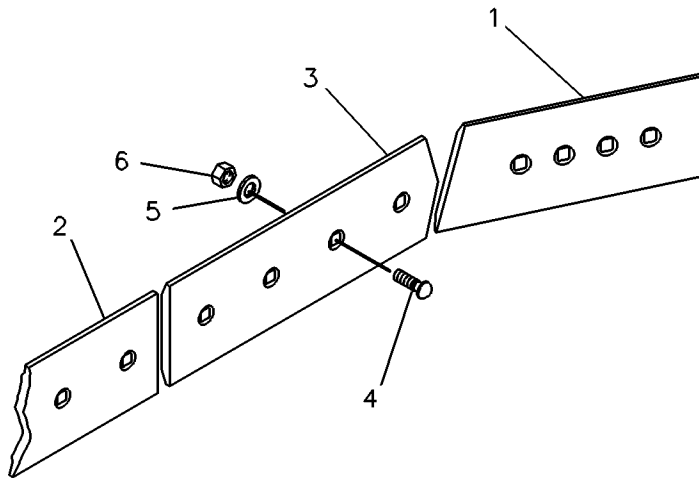

GRAPHIC #1

<END>

g00223834

WORK TOOLS

155-5322 RIPPER GP

S/N: TPP1-UP

PART OF 180-4560 RIPPER AR
AN ATTACHMENT

SMCS-6311, 6312, 6315, 6316, 6325

i01883728

NOTE	REF NO	GRAPHIC REF	PART NUMBER	QTY	PART NAME						SEE PAGE
					1	2	3	4	5	6 (PRODUCT LEVEL)	
M	1	1	8T-4648	8	BOLT (M12X1.75X70MM)						
M	2	1	8T-4244	10	NUT (M12X1.75 THD)						
	3	1	4K-3004	2	BEARING-TRUNNION SUPPLEMENTARY						
	4	1	3B-8489	11	FITTING-GREASE (1/8-27 THD) (RIPPER)						
Y	5	1	8J-2189	3	TOOTH GP-RIPPER						439
	6	1	1U-0159	2	PIN						
M	7	1	8T-7929	2	BOLT (M12X1.75X180MM)						
M	8	1	6V-7744	2	LOCKNUT (M10X1.5 THD)						
M		1	7X-2543	2	BOLT (M10X1.5X120MM)						
	9	1	121-0792	1	LINK AS						
		1	8P-9770	1	PLATE						
	10	1	9W-0099	4	BEARING-SLEEVE						
	11	1	2K-0703	1	BAR						
M	12	1	8T-4139	2	BOLT (M12X1.75X30MM)						
	13	1	3A-8612	2	LINK AS						
					(EACH INCLUDES)						
	14	1	7J-9682	2	BEARING-SLEEVE						
	15	1	9J-9598	2	PIN						
		1	9T-5900	6	WASHER (51.2X98X4.76MM THK)						
	16	1	3A-8608	1	CARRIAGE AS						
	17	1	8P-9770	1	PLATE						
	18	1	5K-7748	3	HOLDER-TOOTH						
	19	1	3K-8510	1	PIN						
	20	1	8T-4223	18	WASHER-HARD (13.5X25.5X3MM THK)						

M - METRIC PART
Y - SEPARATE ILLUSTRATION

WORK TOOLS

155-5322 RIPPER GP (contd.)

i01883728

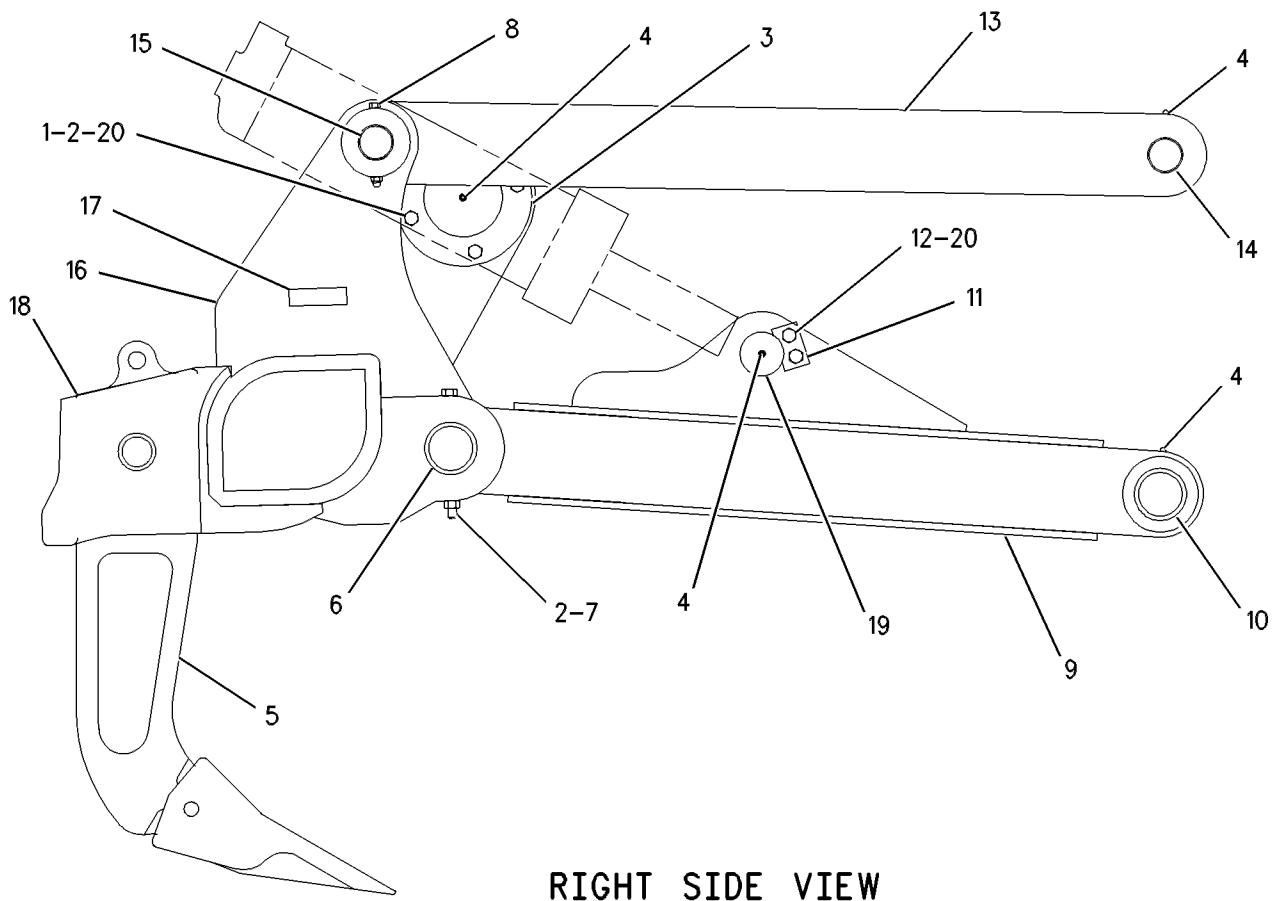

RIGHT SIDE VIEW

GRAPHIC #1

<END>

g00591224

WORK TOOLS

8J-2189 TOOTH GP-RIPPER-STRAIGHT SHANK

S/N: TPP1-UP

PART OF 155-5322 RIPPER GP
AN ATTACHMENT

SMCS-6808, 6810

i01893140

NOTE	REF NO	GRAPHIC REF	PART NUMBER	QTY	PART NAME						SEE PAGE
					1	2	3	4	5	6 (PRODUCT LEVEL)	
	1	1	3B-5325	2	PIN-COTTER						
	2	1	8J-2190	1	PIN						
	3	1	9J-3139	1	SHANK-RIPPER						
C	4	1	114-0358	1	PIN-G.E.T.						
C		1	114-0359	1	RETAINER AS-G.E.T.						
	5	1	6Y-0359	1	TIP-RIPPER						

C-CHANGE FROM PREVIOUS TYPE

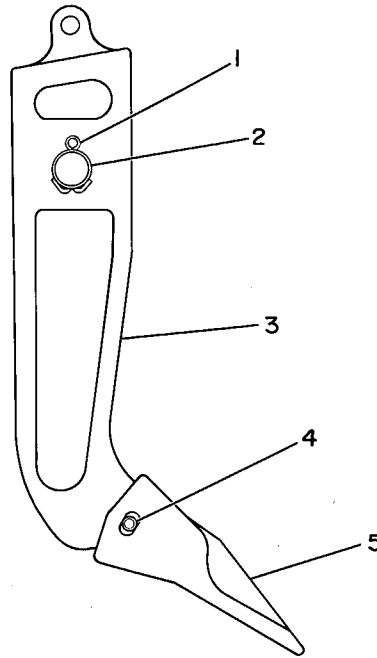

GRAPHIC #1

<END>

g00081660

WORK TOOLS

9J-8926 TOOTH GP-RIPPER-CURVED SHANK

S/N: CCK1-UP

PART OF 135-9795 TOOTH GP-RIPPER
AN ATTACHMENT

SMCS-6808, 6810

i01095060

NOTE	REF NO	GRAPHIC REF	PART NUMBER	QTY	PART NAME						SEE PAGE
					1	2	3	4	5	6 (PRODUCT LEVEL)	
	1	1	3B-5325	2	COTTER						
	2	1	8J-2190	1	PIN						
	3	1	9J-8923	1	SHANK-RIPPER						
	4	1	114-0358	1	PIN-G.E.T.						
	5	1	6Y-0352	1	TIP-RIPPER						
	6	1	114-0359	1	RETAINER AS-G.E.T.						

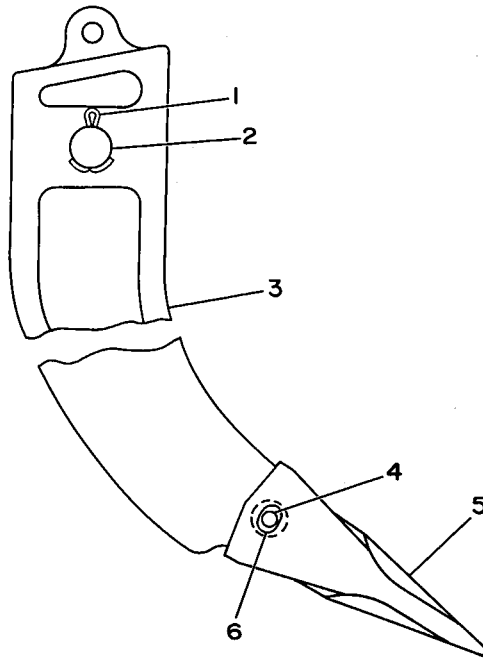

GRAPHIC #1

<END>

g00174183

WORK TOOLS

135-9795 TOOTH GP-RIPPER—CURVED SHANK

S/N: CCK1-UP

FOR USE WITH 180-4560—PAGE 429
AN ATTACHMENT

SMCS-6808, 6810

i01053123

NOTE	PART NUMBER	QTY	PART NAME						SEE PAGE
			1	2	3	4	5	6 (PRODUCT LEVEL)	
Y	9J-8926	3	TOOTH GP-RIPPER						440
Y-SEPARATE ILLUSTRATION									

<END>

OPERATOR STATION

6W-8505 ADJUSTER GP-SEAT

S/N: CCK1-UP

PART OF 6W-8502 SUSPENSION GP-SEAT
AN ATTACHMENT

SMCS-7321

i01857995

NOTE	REF NO	GRAPHIC REF	PART NUMBER	QTY	PART NAME						SEE PAGE
					1	2	3	4	5	6 (PRODUCT LEVEL)	
	1	1	8V-4881	4	ROLLER						
	2	1	4V-7860	1	LEVER (SEAT ADJUSTER)						
	3	1	6W-8506	1	HOUSING AS-LOWER						
	4	1	4V-7850	1	PLATE-SLIDE TRACK						
	5	1	4V-7855	1	LATCH AS						
	6	1	4V-7881	1	ROD-LATCH						
	7	1	4V-8256	2	SPRING						
	8	1	013-8289	1	BOLT						
	9	1	4V-7859	1	ROD-LATCH						
	10	1	4V-7857	1	LATCH AS						
	11	1	5V-1497	7	RETAINER						
	12	1	1B-6182	1	SPACER (13.11X19.05X1.18MM THK)						
	13	1	4V-7865	1	CAP						

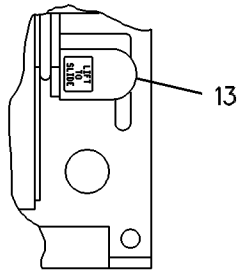

VIEW A-A

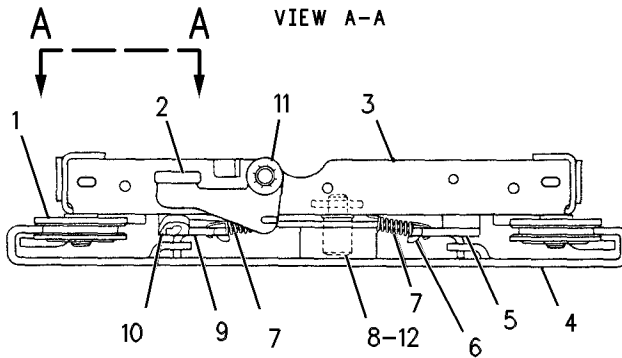

GRAPHIC #1

<END>

g00088174

OPERATOR STATION

173-1028 ADJUSTER GP-SEAT

S/N: CCK1-UP

PART OF 178-0603, 180-7304 SEAT GP
AN ATTACHMENT

SMCS-7321

i01582195

NOTE	REF NO	GRAPHIC REF	PART NUMBER	QTY	PART NAME						SEE PAGE
					1	2	3	4	5	6 (PRODUCT LEVEL)	
	1	1	4V-8256	4	SPRING						
	2	1	117-4492	1	ROD						
	3	1	136-1544	1	LATCH AS-LH						
	4	1	156-5545	1	LATCH AS-RH						
	5	1	164-4531	1	ROD						
	6	1	170-1112	1	PLATE AS						
	7	1	170-1114	1	HANDLE (SLIDE ADJUSTMENT)						
	8	1	170-1115	1	HANDLE (TILT ADJUSTMENT)						
	9	1	132-0338	2	WASHER-PLASTIC						
	10	1	2K-4973	2	LOCKNUT (3/8-16 THD)						
	11	1	7X-0608	2	WASHER-HARD (10.2X16X2.0MM THK)						

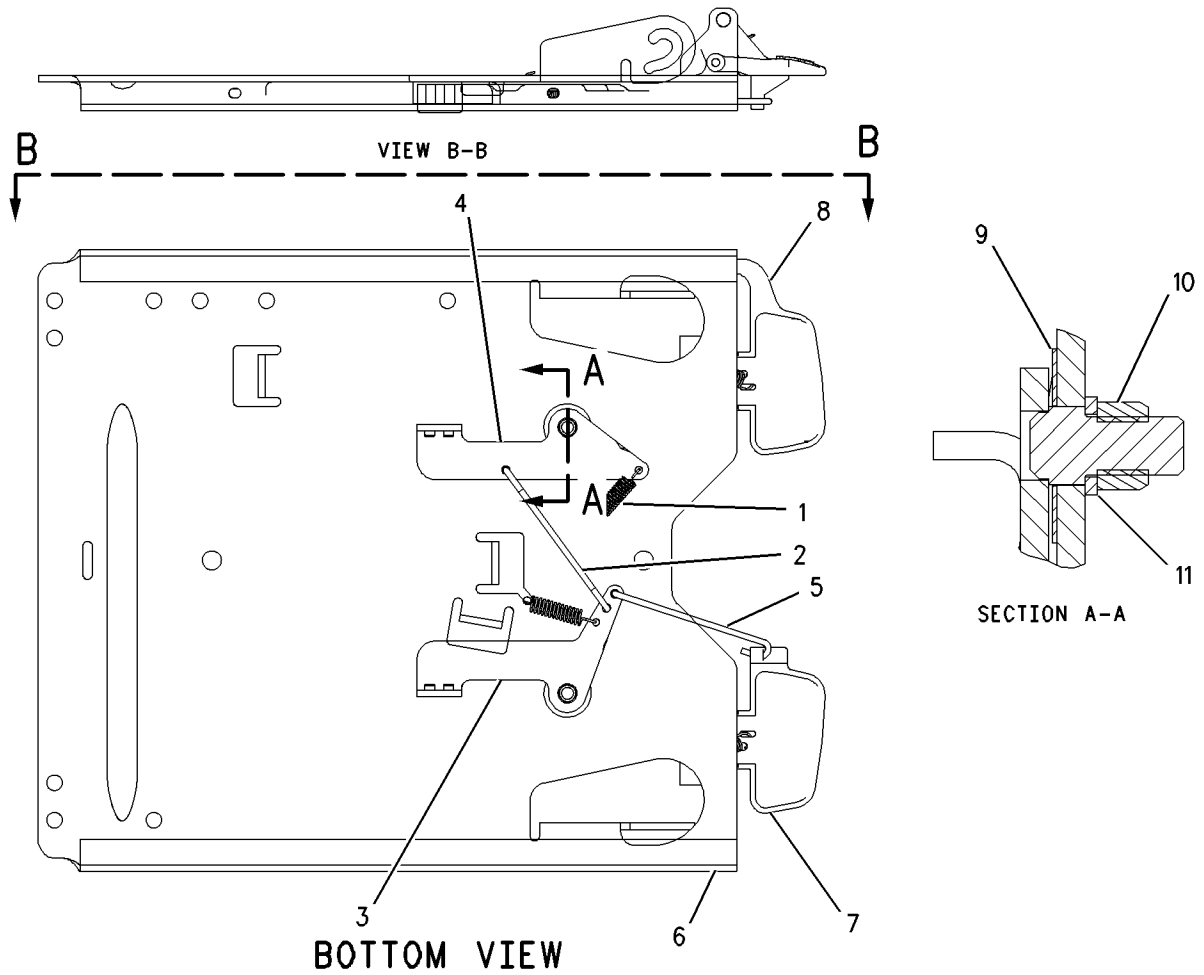

GRAPHIC #1

<END>

g00816460

OPERATOR STATION

108-0720 AIR CONDITIONER GP

S/N: CCK1-UP

PART OF 167-1458 AIR CONDITIONER GP

SMCS-7320

i01894303

NOTE	REF NO	GRAPHIC REF	PART NUMBER	QTY	PART NAME						SEE PAGE
					1	2	3	4	5	6 (PRODUCT LEVEL)	
	1	1	6K-9555	1	GROMMET (7.9MM OD)						
					-OR-						
		1	2V-1937	1	GROMMET (14.3MM OD)						
BD	2	1	5P-5643		SEAL						
	3	1	109-6406	1	COIL AS						
	4	1	3E-5464	1	SWITCH AS-THERMOSTAT (A/C)						
	5	1	6L-7159	2	SCREW-MACHINE (8-32X.313 IN)						
M	6	1	8T-4191	2	BOLT (M10X1.5X16MM)						
	7	1	2V-1937	1	GROMMET						
	8	1	5P-1075	2	WASHER-HARD (10.2X22.5X3MM THK)						
B	9	1	1V-3113	1	CLIP						
B	10	1	2A-3211	1	WASHER (5.5X12.3X.8MM THK)						
B	11	1	7S-4346	1	SCREW-MACHINE (10-32X0.5 IN)						
D	12	1	5P-5992		HOSE (.1M)						
A	13	1	110-6109	1	KNOB-CONTROL (A/C)						

A - NOT PART OF THIS GROUP
 B - USE AS REQUIRED
 D - ORDER BY THE METER
 M - METRIC PART

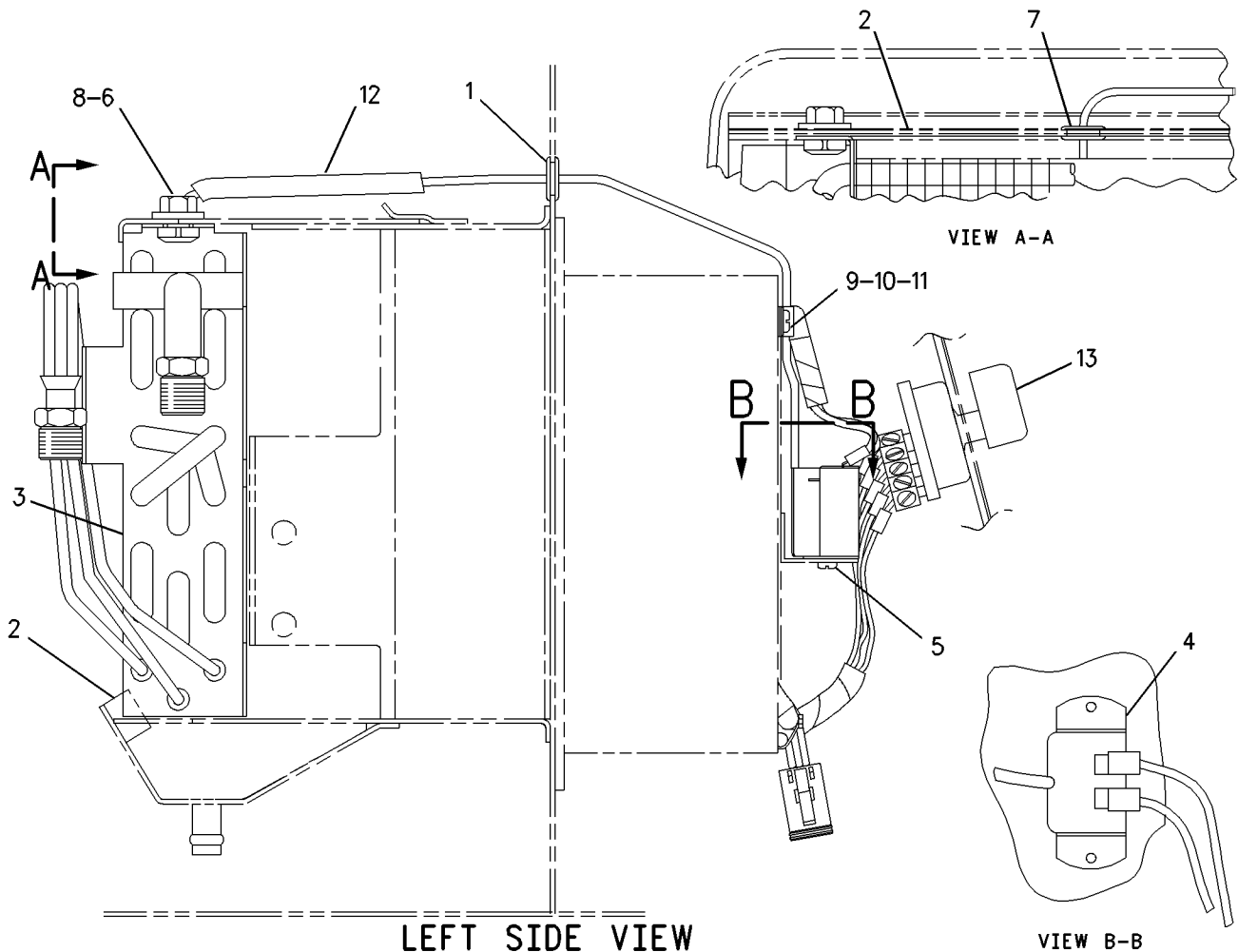

GRAPHIC #1

<END>

g00632509

OPERATOR STATION

167-1458 AIR CONDITIONER GP

S/N: CCK1-UP

PART OF 217-3819 CAB GP

SMCS-7320

i01829137

NOTE	REF NO	GRAPHIC REF	PART NUMBER	QTY	PART NAME						SEE PAGE
					1	2	3	4	5	6 (PRODUCT LEVEL)	
Y	1	1	175-2540	1	CONDENSER GP-REFRIGERANT						457
Y	2	1	171-9593	1	LINES GP-AIR CONDITIONER						485
Y	3	1	108-0720	1	AIR CONDITIONER GP						444
	4	1	7X-7729	4	WASHER (11X25X3MM THK)						
M	5	1	8T-4196	4	BOLT (M10X1.5X35MM)						

M-METRIC PART
Y-SEPARATE ILLUSTRATION

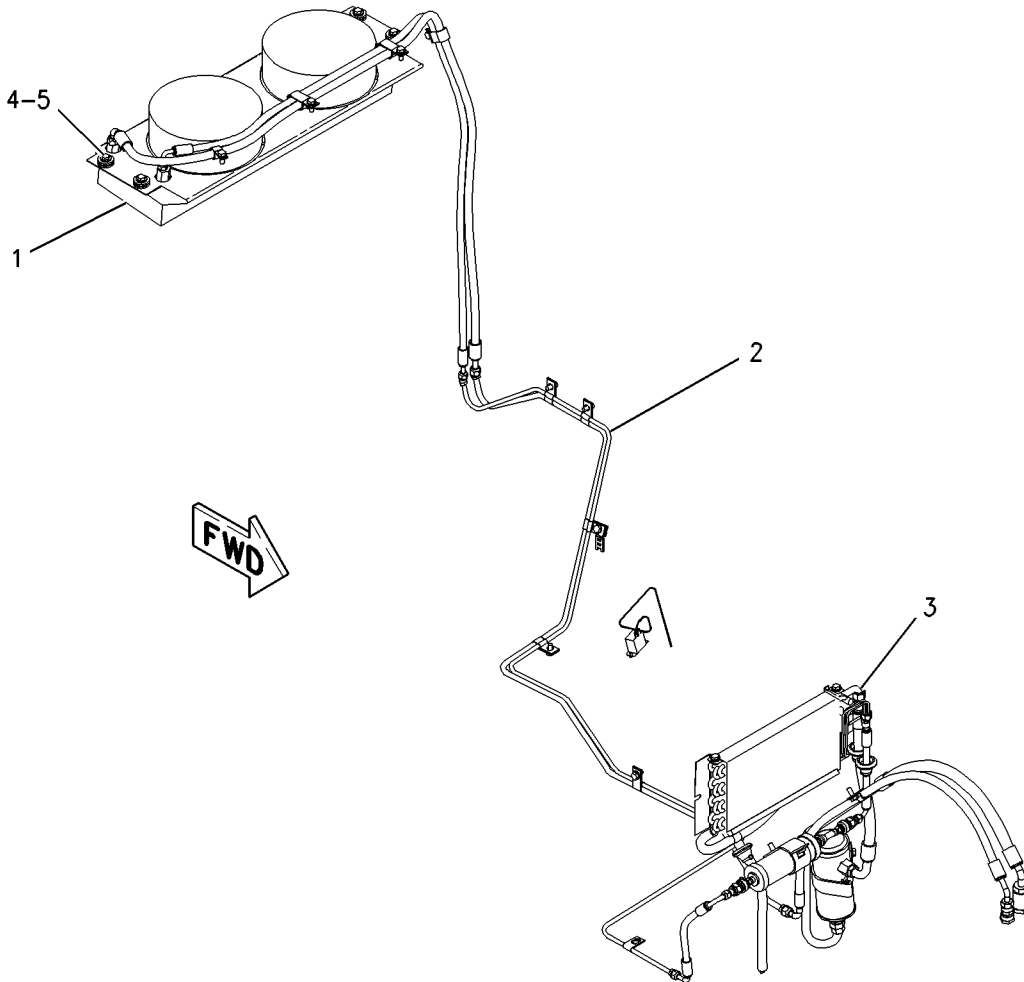

GRAPHIC #1

<END>

g00909286

OPERATOR STATION

198-7281 BLOWER GP-CAB

S/N: CCK1-UP

PART OF 163-0152 PRESSURIZER GP-CAB

SMCS-7316

i01899227

NOTE	REF NO	GRAPHIC REF	PART NUMBER	QTY	PART NAME						SEE PAGE
					1	2	3	4	5	6 (PRODUCT LEVEL)	
	1	1	1M-1230	4	NUT & LOCK AS						
	2	1	3S-2093	1	STRAP-CABLE						
	3	1	6T-6708	2	WASHER (7X28.6X4.1MM THK)						
	4	1	7G-0942	2	PLATE-ORIFICE						
	5	1	8C-3756	1	FILM-IDENTIFICATION (GROUP & SEQUENCE NO.) (CAB BLOWER)						
	6	1	9G-1950	1	RESISTOR						
	7	1	111-7198	1	HARNES AS (CAB BLOWER)						
		1	102-8802	1	KIT-RECEPTACLE (2 PIN)						
		1	102-8805	1	KIT-RECEPTACLE (6 PIN)						
					(EACH RECEPTACLE KIT INCLUDES RECEPTACLE AS AND WEDGE)						
		1	8T-8737	1	PLUG-SEAL						
		1	155-2270	1	KIT-CONNECTING PLUG (2 PIN)						
					(INCLUDES PLUG AS, WEDGE AND INTERFACE SEAL)						
8	1	1	118-5194	1	WHEEL-BLOWER						
		1	037-4838	1	CLAMP						
9	1	1	118-5195	1	WHEEL-BLOWER						
		1	037-4838	1	CLAMP						
10	1	1	174-1504	1	MOTOR AS						
		1	9W-0852	2	PIN-CONNECTOR						
		1	102-8802	1	KIT-RECEPTACLE (2 PIN)						
					(INCLUDES RECEPTACLE AS AND WEDGE)						
11	1	1	174-1505	1	MOTOR AS						
		1	9W-0844	2	SOCKET-CONNECTION						
		1	155-2270	1	KIT-CONNECTING PLUG (2 PIN)						
					(INCLUDES PLUG AS, WEDGE AND INTERFACE SEAL)						
12	1	1	175-0070	4	BRACKET						
13	1	1	198-7282	1	PLATE AS						
		1	1F-0750	1	NUT-WELD (3/8-16 THD)						
		1	4K-9230	1	NUT-WELD (10-32-2B THD)						
		1	7T-1099	2	LINK						
14	1	1	198-7284	1	GASKET						
15	1	1	130-5300	2	CLIP						
16	1	1	3E-9865	7	LOCKNUT (1/4-20 THD)						
17	1	1	4B-4274	4	WASHER (5.5X13X1.2MM THK)						
18	1	1	5P-4115	6	WASHER-HARD (7.2X19X2MM THK)						
19	1	1	5P-8167	1	BOLT (3/8-16X0.625 IN)						
20	1	1	5P-8441	1	GROMMET						
21	1	1	5P-9085	1	CLIP						
22	1	1	6V-1668	2	WASHER (6.5X29.1X3MM THK)						
23	1	1	6V-3320	1	SCREW-MACHINE (1/4-20X7.50 IN)						
24	1	1	8T-4896	1	WASHER-HARD (10.2X18.5X2.5MM THK)						

OPERATOR STATION

198-7281 BLOWER GP-CAB (contd.)

i01899227

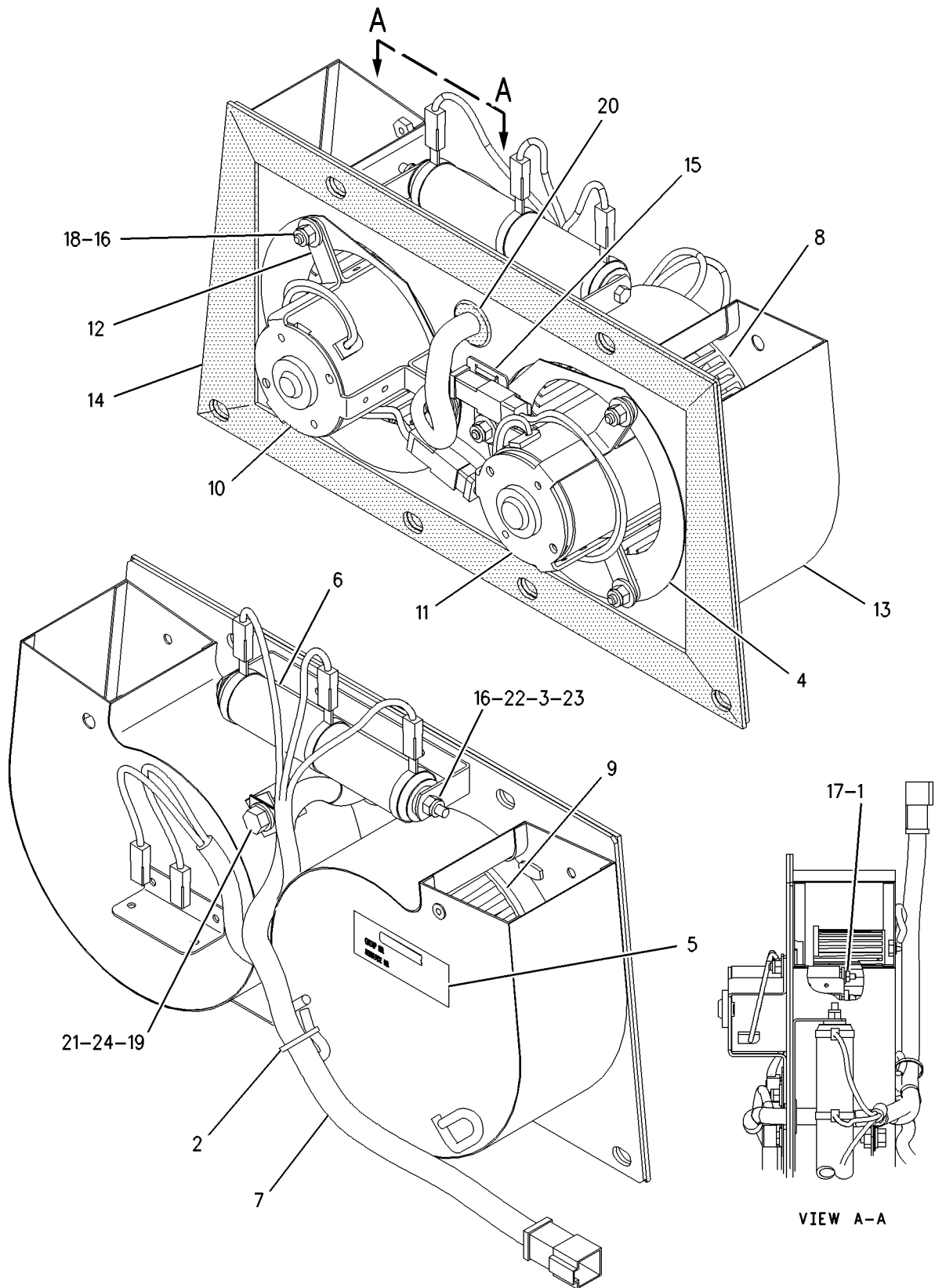

GRAPHIC #1

<END>

g00942930

OPERATOR STATION

191-4824 CAB AR

S/N: CCK1-UP

PART OF 189-4616 GENERAL AR

SMCS-7301, 7325, 7335

i01834902

NOTE	PART NUMBER	QTY	PART NAME						SEE PAGE
			1	2	3	4	5	6 (PRODUCT LEVEL)	
Y	217-3819	1	CAB GP						453
Y	192-2545	1	COVER GP-CONSOLE						465
Y	177-3860	1	COVER GP-CONSOLE						463
Y	204-6414	1	INSTALLATION GP-LINES (AIR CONDITIONER)						479
Y	222-3800	1	LINES GP-HEATER						489
Y	156-8915	1	MOUNTING GP-CAB						492
Y	167-1457	1	ROPS GP						515
Y	167-1455	1	TANK GP-WINDOW WASHER						543

Y-SEPARATE ILLUSTRATION

<END>

OPERATOR STATION

156-8911 CAB GP

S/N: CCK1-UP

PART OF 217-3819 CAB GP

SMCS-7301, 7325, 7335

i01893790

NOTE	REF NO	GRAPHIC REF	PART NUMBER	QTY	PART NAME						SEE PAGE
					1	2	3	4	5	6 (PRODUCT LEVEL)	
	1	2	6V-8928	1	HOOK-COAT						
	2	1,2	7K-1181	26	STRAP-CABLE						
	3	1	8C-5607	8	MOUNT (ISOLATION)						
	4	1	8C-5608	4	SPACER (6.5X9.5X25.4MM THK)						
	5	2	109-1645	1	CLIP						
	6	1	123-6449	1	WARNING GP-BACKUP						
		1	102-8802	1	KIT-RECEPTACLE (2 PIN)						
					(INCLUDES RECEPTACLE AS AND WEDGE)						
		1	3E-3365	1	WEDGE-RECEPTACLE LOCK (2 PIN)						
BD		1	5P-5677		WIRE-ELECTRICAL (18 GA)						
		1	186-3735	2	PIN-CONNECTOR						
BE		1	9X-1813		SLEEVE						
	7	2	132-5792	4	NUT						
Y	8	1	156-8916	1	WINDOW GP-CAB						544
	9	1	160-9149	1	HARNESS AS (MAIN) (CAB)						
		1	102-8802	5	KIT-RECEPTACLE (2 PIN)						
		1	102-8803	1	KIT-RECEPTACLE (3 PIN)						
		1	102-8805	1	KIT-RECEPTACLE (6 PIN)						
		1	102-8806	1	KIT-RECEPTACLE (8 PIN)						
		1	102-8801	1	KIT-RECEPTACLE (12 PIN)						
					(EACH RECEPTACLE KIT INCLUDES RECEPTACLE AS AND WEDGE)						
		1	8T-8729	25	PIN-CONNECTOR						
		1	155-2265	1	KIT-CONNECTING PLUG (8 PIN)						
		1	155-2260	2	KIT-CONNECTING PLUG (3 PIN)						
		1	155-2270	6	KIT-CONNECTING PLUG (2 PIN)						
		1	155-2274	3	KIT-CONNECTING PLUG (6 PIN)						
					(EACH PLUG KIT INCLUDES PLUG AS, WEDGE AND INTERFACE SEAL)						
	10	1	161-7000	1	CAB AS						
M		1	6V-9632	6	NUT-WELD (M6X1 THD)						
	10A	1	9B-2923	2	HINGE						
	10B	1	178-9008	1	HANDLE (RH)						
	10C	1	178-9009	1	HANDLE (LH)						
Y	11	2	163-0152	1	PRESSURIZER GP-CAB						510
	12	1	164-9136	1	GUARD AS						
Y	13	1	167-1451	1	DOOR GP-CAB (RH)						466
Y	14	2	167-1453	1	DOOR GP-CAB (LH)						468
	15	2	168-8929	2	STRIKER AS						
					(EACH INCLUDES)						
M		2	8T-4244	1	NUT (M12X1.75 THD)						
		2	129-3737	1	STRIKER BOLT-CAB						
	16	2	170-2062	1	GRID						
Y	17	2	170-2084	1	LINER GP-CAB						484
Y	18	2	170-2086	1	WIPER GP-WINDOW						547
Y	19	1	175-6956	1	COVER GP-CONSOLE						461
Y	20	2	175-7654	1	HEATER GP-CAB						470
	21	2	176-7456	1	HARNESS AS (WIPER)						
		2	102-8805	1	KIT-RECEPTACLE (6 PIN)						
					(INCLUDES RECEPTACLE AS AND WEDGE)						
		2	155-2274	1	KIT-CONNECTING PLUG (6 PIN)						
					(INCLUDES PLUG AS, WEDGE AND INTERFACE SEAL)						
Y	22	1	177-3851	1	INSULATION GP-WEATHER						482
Y	23	1	177-3852	1	STEP GP						535
	24	1	178-8375	2	PLATE						
Y	25	2	178-9018	1	INDICATOR GP-AIR FILTER CHANGE						94

OPERATOR STATION

156-8911 CAB GP (contd.)

i01893790

NOTE	REF NO	GRAPHIC REF	PART NUMBER	QTY	PART NAME						SEE PAGE
					1	2	3	4	5	6 (PRODUCT LEVEL)	
Y	26	2	194-3315	1	LATCH GP						483
Y	27	2	194-3333	1	INSTALLATION GP-RADIO						481
	28	1	196-7553	1	HANDLE AS						
	29	1	211-0238	1	FILM (LUBE POINT)						
	30	2	224-2470	1	PLATE						
	31	1,2	224-2669	8	PLUG-PLASTIC						
	32	1	2V-8259	2	GROMMET						
	33	2	4H-2558	3	GROMMET						
	34	1	5P-4116	4	WASHER-HARD (8.8X20.5X2MM THK)						
	35	2	5P-8439	1	GROMMET						
	36	2	6V-6716	2	RIVET-TRUSS HEAD						
M	37	2	6V-7357	1	BOLT (M6X1.0X25MM)						
	38	1,2	7X-7729	21	WASHER (11X25X3MM THK)						
M	39	1	8C-8451	4	BOLT (M6X1X40MM)						
Y	40	2	8E-8706	1	MIRROR GP						490
	41	2	8K-1433	1	GROMMET						
	42	2	8T-4121	6	WASHER-HARD (11X21X2.5MM THK)						
M	43	1	8T-4133	2	NUT (M10X1.5 THD)						
M	44	1,2	8T-4137	7	BOLT (M10X1.5X20MM)						
M	45	2	8T-4189	4	BOLT (M8X1.25X20MM)						
M	46	2	8T-4195	4	BOLT (M10X1.5X30MM)						
M	47	1	8T-4198	2	BOLT (M10X1.5X100MM)						
M	48	1,2	9X-2040	4	SCREW-TRUSS HEAD (M10X1.5X25MM)						
	49	1	9X-6165	4	WASHER (6.5X22X2.5MM THK)						
BD	50	2	5P-5952		SEAL						
BE	51	1	172-1681		SEAL						

B- USE AS REQUIRED
D- ORDER BY THE METER
E- ORDER BY THE CENTIMETER
M- METRIC PART
Y- SEPARATE ILLUSTRATION

OPERATOR STATION

156-8911 CAB GP (contd.)

i01893790

REFER TO ALL ILLUSTRATIONS OF THIS GROUP FOR AUXILIARY VIEWS

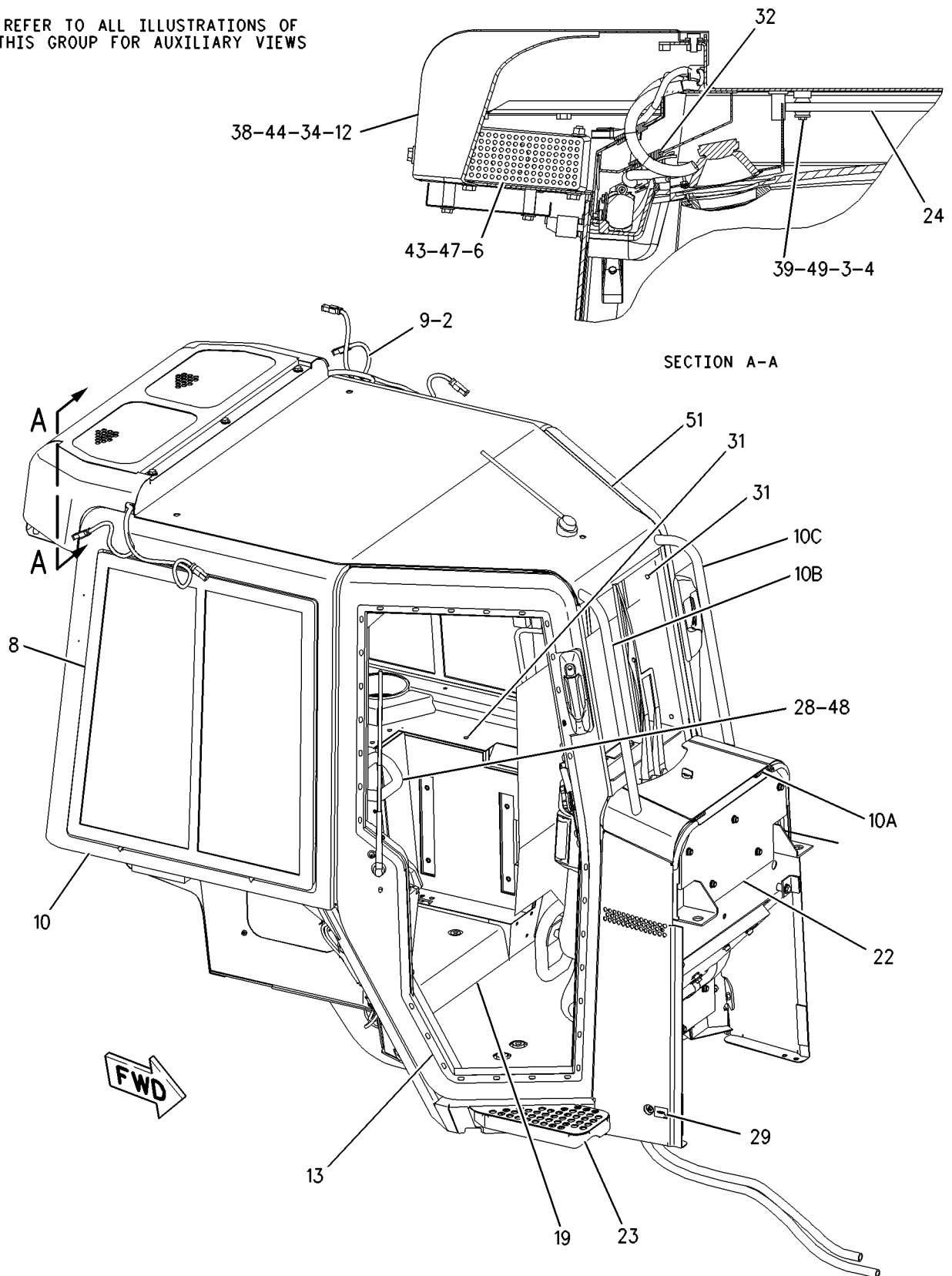

GRAPHIC #1

g00931480

OPERATOR STATION

156-8911 CAB GP (contd.)

i01893790

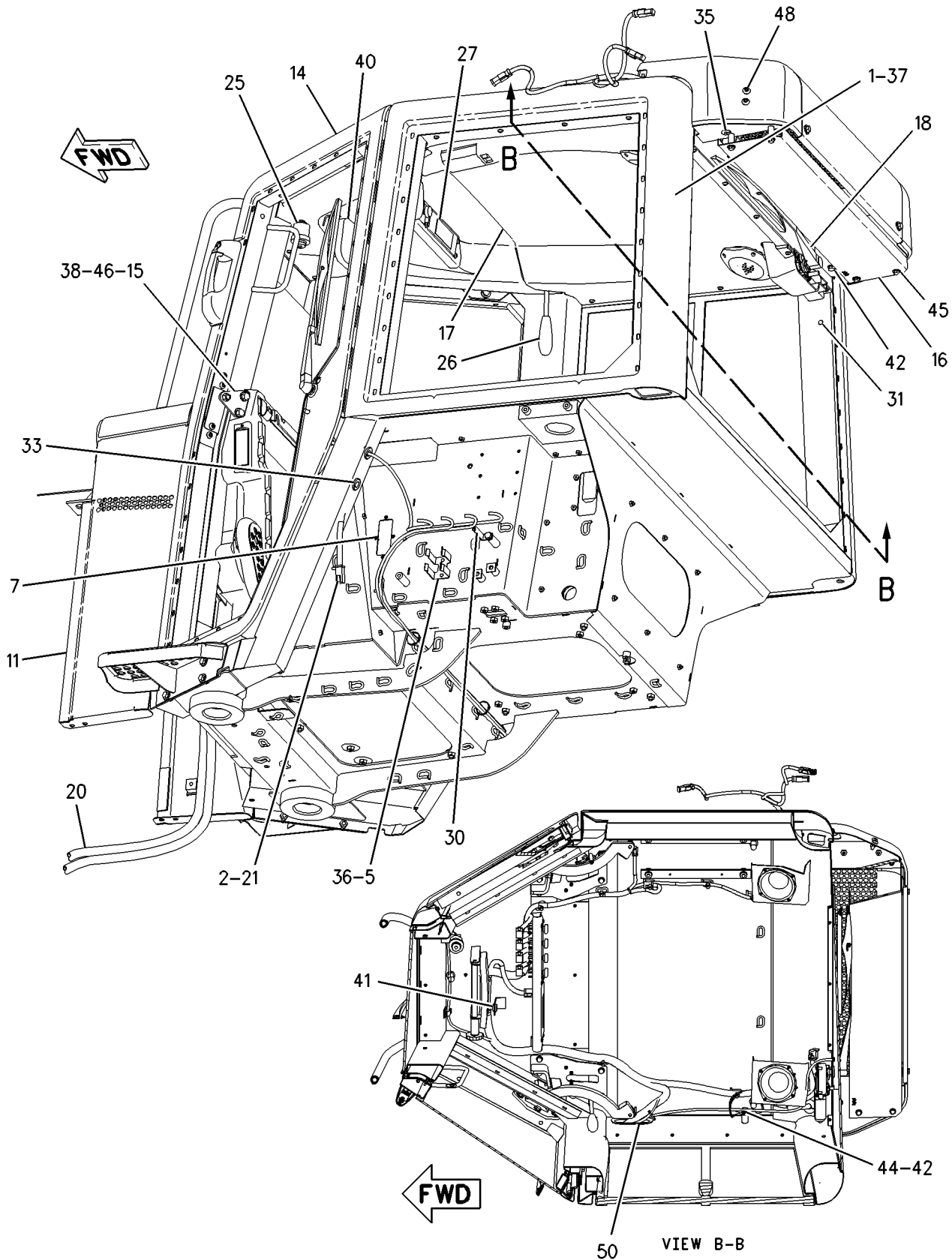

GRAPHIC #2

<END>

g00931481

OPERATOR STATION

217-3819 CAB GP

S/N: CCK1-UP

PART OF 191-4824 CAB AR

SMCS-7301, 7325, 7335

i01883217

NOTE	PART NUMBER	QTY	PART NAME						SEE PAGE
			1	2	3	4	5	6 (PRODUCT LEVEL)	
Y	156-8911	1	CAB GP						449
Y	156-8951	1	PANEL GP - INSTRUMENT						499
Y	167-1458	1	AIR CONDITIONER GP						445
Y	184-0870	1	PLUG AS (POWER TRAIN)						509
Y	192-9082	1	WIRING GP - PLATFORM						187
Y	193-5673	1	CONTROL GP - STEERING & TMSN						302
Y	217-3841	1	PANEL GP - SOUND SUPPRESSION						261
Y	199-4801	1	PEDAL GP - GOVERNOR & BRAKE						314
Y	218-4304	1	LINES GP - PILOT						374
	220-0229	1	WARNING GP - BACKUP (107DB)						
	3E-3365	1	WEDGE - RECEPTACLE LOCK (2 PIN)						
D	5P-5623		WIRE (16 GA) (4DM)						
	186-3735	2	PIN-CONNECTOR						
E	9X-1813		SLEEVE (31CM)						
	102-8802	1	KIT-RECEPTACLE (2 PIN)						
			(INCLUDES RECEPTACLE AS & WEDGE)						
	201-4931	1	PLUG AS						
	5P-5677	1	WIRE-ELECTRICAL (18 GA)						
	186-3736	1	SOCKET-CONNECTOR						
	8T-8737	4	PLUG-SEAL						
BE	125-7874		TUBE-HEAT SHRINK						
	155-2265	1	KIT-CONNECTING PLUG (8 PIN)						
			(INCLUDES PLUG AS & WEDGE)						

B-USE AS REQUIRED
D-ORDER BY THE METER
E-ORDER BY THE CENTIMETER
Y-SEPARATE ILLUSTRATION

<END>

OPERATOR STATION

193-3812 CANOPY AR

S/N: CCK1-UP

CANNOT BE USED WITH CAB AR, 191-4824-PAGE 448
AN ATTACHMENT

SMCS-7302

i01899273

NOTE	PART NUMBER	QTY	PART NAME						SEE PAGE
			1	2	3	4	5	6 (PRODUCT LEVEL)	
Y	193-1033	1	BELT GP (ENGINE) (WITHOUT A/C)						6
Y	218-3137	1	MOUNTING GP-PLATFORM						493
Y	218-3064	1	PLATFORM GP						506
Y	167-1460	1	ROPS GP						516
	224-2459	1	HOUSING						
	220-1802	1	FILM-STRIPE (D6N) (LH COWL)						
	220-1801	1	FILM-STRIPE (D6N) (RH COWL)						
M	9X-2045	4	SCREW-TRUSS HEAD (M6X1X20MM)						

M-METRIC PART
Y-SEPARATE ILLUSTRATION

<END>

OPERATOR STATION

183-5106 COMPRESSOR GP-REFRIGERANT

S/N: CCK1-UP

PART OF 189-2229 COMPRESSOR GP-REFRIGERANT

SMCS-1802

i01899287

NOTE	REF NO	GRAPHIC REF	PART NUMBER	QTY	PART NAME						SEE PAGE
					1	2	3	4	5	6 (PRODUCT LEVEL)	
	1	1	102-8802	1	KIT-RECEPTACLE (2 PIN) (INCLUDES RECEPTACLE AS AND WEDGE)						
	2	1	114-3469	1	VALVE GP-RELIEF (REFRIGERANT COMPRESSOR)						
		1	9X-7378	1	SEAL-O-RING						
	3	1	7T-4532	1	PLUG AS						
	4	1	9X-7385	2	SEAL-O-RING						

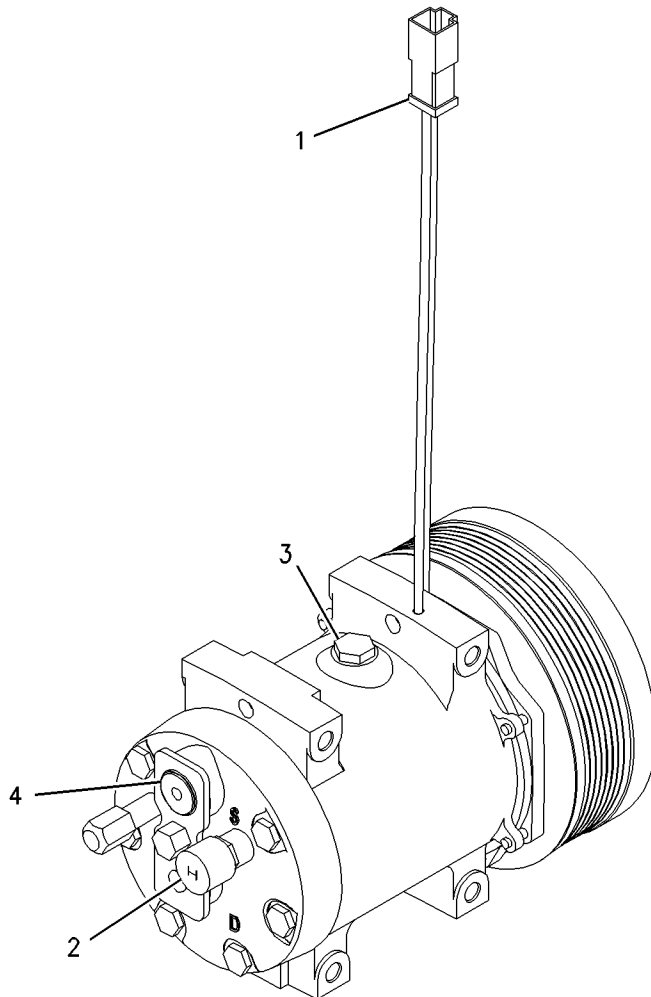

GRAPHIC #1

<END>

g00781120

OPERATOR STATION

189-2229 COMPRESSOR GP-REFRIGERANT

S/N: CCK1-UP

PART OF 189-4622 INSTALLATION AR-ENGINE

SMCS-1802

i01842375

NOTE	REF NO	GRAPHIC REF	PART NUMBER	QTY	PART NAME						SEE PAGE
					1	2	3	4	5	6 (PRODUCT LEVEL)	
Y	1	1	123-8395	1	PULLEY AS-IDLER						51
Y	2	1	183-5106	1	COMPRESSOR GP-REFRIGERANT						455
	3	1	201-4230	1	GUARD						
M	4	1	7X-2538	4	BOLT (M8X1.25X100MM)						
	5	1	8T-4224	4	WASHER-HARD (8.8X16X2MM THK)						
	6	1	106-4159	1	SPACER (13.5MM THK)						

M-METRIC PART

Y-SEPARATE ILLUSTRATION

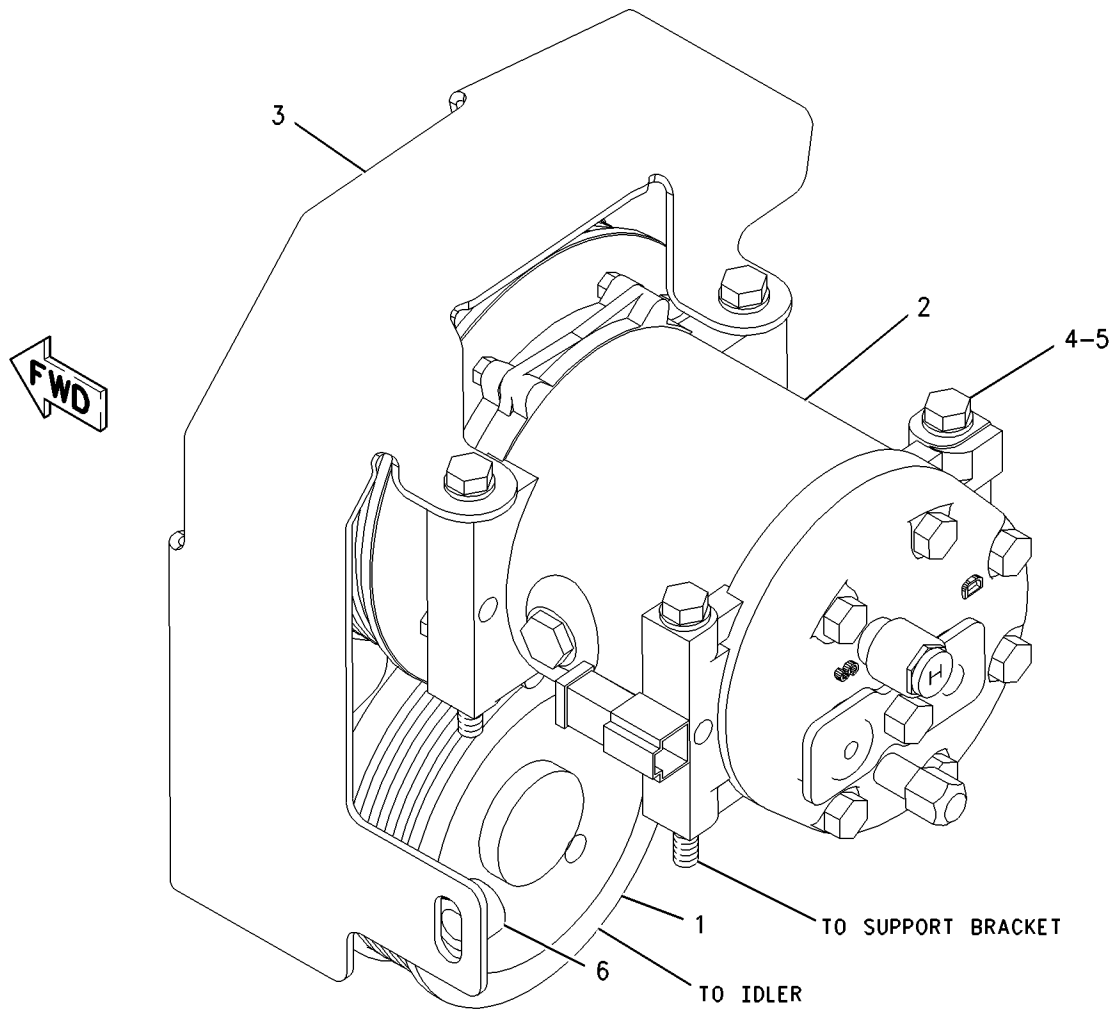

GRAPHIC #1

<END>

g00941768

OPERATOR STATION

175-2540 CONDENSER GP-REFRIGERANT

S/N: CCK1-UP

HARD MOUNTING

PART OF 167-1458 AIR CONDITIONER GP

SMCS-1805

i01829146

NOTE	REF NO	GRAPHIC REF	PART NUMBER	QTY	PART NAME						SEE PAGE
					1	2	3	4	5	6 (PRODUCT LEVEL)	
	1	1	3E-5239	1	RELAY AS (24 VOLT) (AIR CONDITIONER CONDENSER)						
	2	1	3S-2093	1	STRAP-CABLE						
	3	1	8C-3756	1	FILM-IDENTIFICATION (GROUP & SEQUENCE NO.) (AIR CONDITIONER CONDENSER)						
	4	1	169-7434	2	FAN AS						
					(EACH INCLUDES)						
		1	102-8802	1	KIT-RECEPTACLE (2 PIN)						
					(INCLUDES RECEPTACLE AS & WEDGE)						
	5	1	169-7435	1	HARNESS AS-AIR CONDITIONER (CONDENSER FANS) (COMPRESSOR)						
	5A	1	102-8803	1	KIT-RECEPTACLE (3 PIN)						
					(INCLUDES RECEPTACLE AS & WEDGE)						
	5B	1	155-2270	2	KIT-CONNECTING PLUG (2 PIN)						
					(EACH INCLUDES PLUG AS, WEDGE & INTERFACE SEAL)						
	5C	1	9X-1054	1	PLUG AS-CONNECTOR (4 PIN)						
	6	1	175-2539	1	CASE AS						
	7	1	199-7698	1	COIL AS						
	8	1	179-0589	2	GUARD-FAN						
M	9	1	5C-9553	3	BOLT (M6X1X16MM)						
	10	1	5P-4116	8	WASHER-HARD (8.8X20.5X2MM THK)						
	11	1	8T-4121	6	WASHER-HARD (11X21X2.5MM THK)						
M	12	1	8T-4137	4	BOLT (M10X1.5X20MM)						
M	13	1	8T-4136	4	BOLT (M10X1.5X25MM)						
	14	1	8T-4205	1	WASHER-HARD (7.2X14.5X2MM THK)						
M	15	1	8T-4908	8	BOLT (M8X1.25X25MM)						
BD	16	1	5P-5673		SEAL						
BE	17	1	126-8472		SEAL						

B-USE AS REQUIRED
D-ORDER BY THE METER
E-ORDER BY THE CENTIMETER
M-METRIC PART

OPERATOR STATION

175 - 2540 CONDENSER GP - REFRIGERANT (contd.)

i01829146

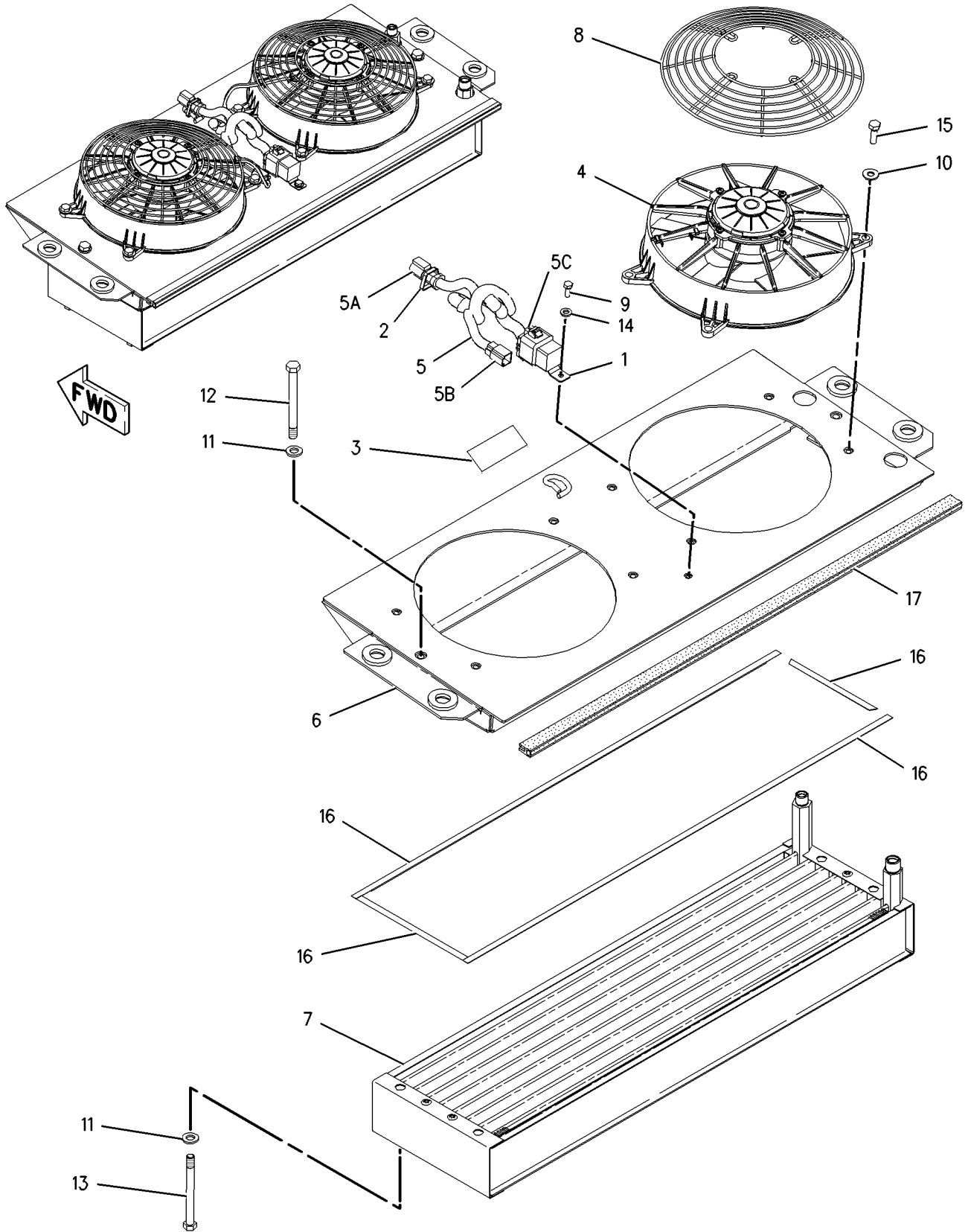

GRAPHIC #1

<END>

g00774170

OPERATOR STATION

167-1463 COVER GP-CONSOLE-IMPLEMENT

S/N: CCK1-UP

FOR USE WITH 173-8641-PAGE 360, 193-3812-PAGE 454. CANNOT BE USED WITH WINCH,
167-1464-PAGE 460
AN ATTACHMENT

SMCS-5258

i01830483

NOTE	REF NO	GRAPHIC REF	PART NUMBER	QTY	PART NAME						SEE PAGE
					1	2	3	4	5	6 (PRODUCT LEVEL)	
	1	1	197-0825	1	CONSOLE						
	2	1	203-6257	1	GROMMET						

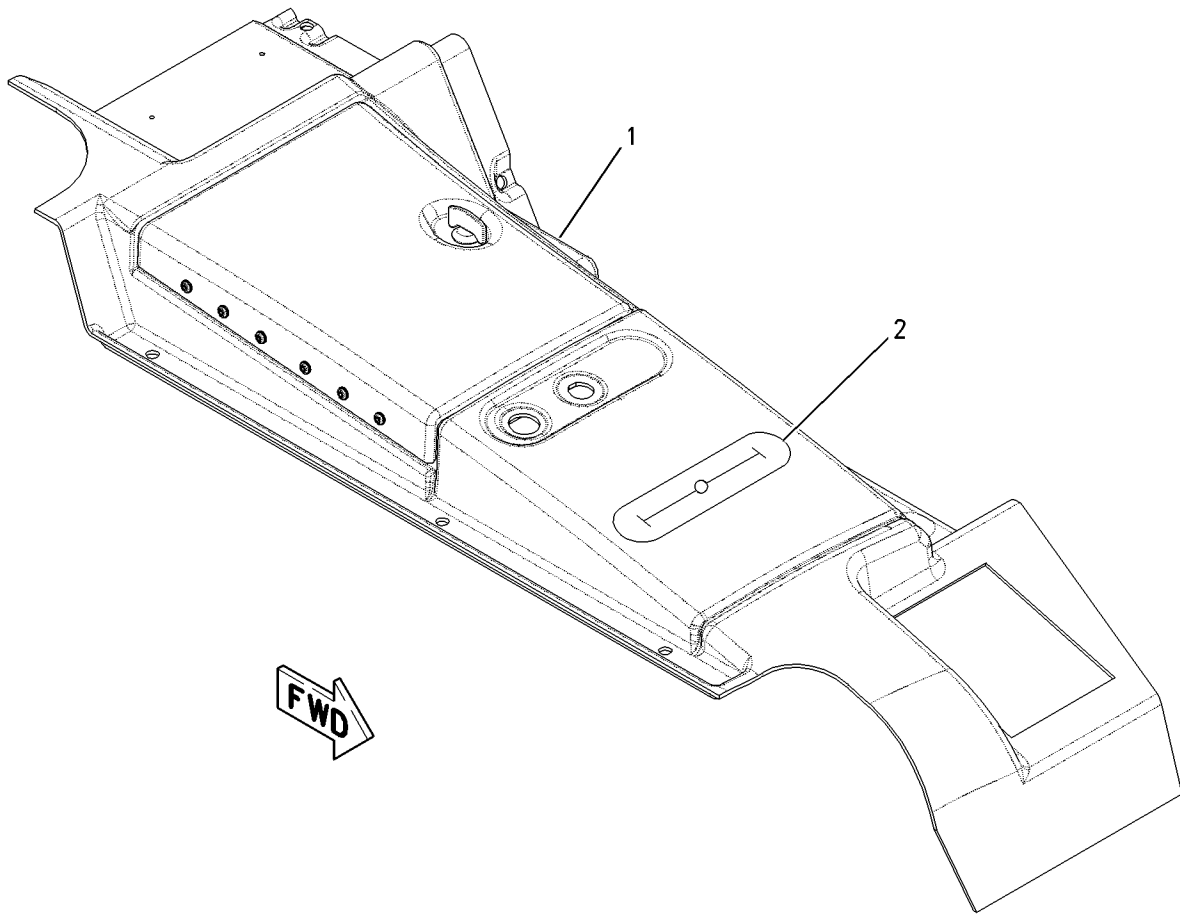

GRAPHIC #1

<END>

g00960151

OPERATOR STATION

167-1464 COVER GP-CONSOLE-WINCH

S/N: CCK1-UP

CANNOT BE USED WITH 180-4560-PAGE 429, 193-3812-PAGE 454, 167-1463-PAGE 459
AN ATTACHMENT

SMCS-5258

i01830490

NOTE	REF NO	GRAPHIC REF	PART NUMBER	QTY	PART NAME						SEE PAGE
					1	2	3	4	5	6 (PRODUCT LEVEL)	
	1	1	195-3985	1	COVER-WINCH						
	2	1	197-0826	1	CONSOLE-WINCH						

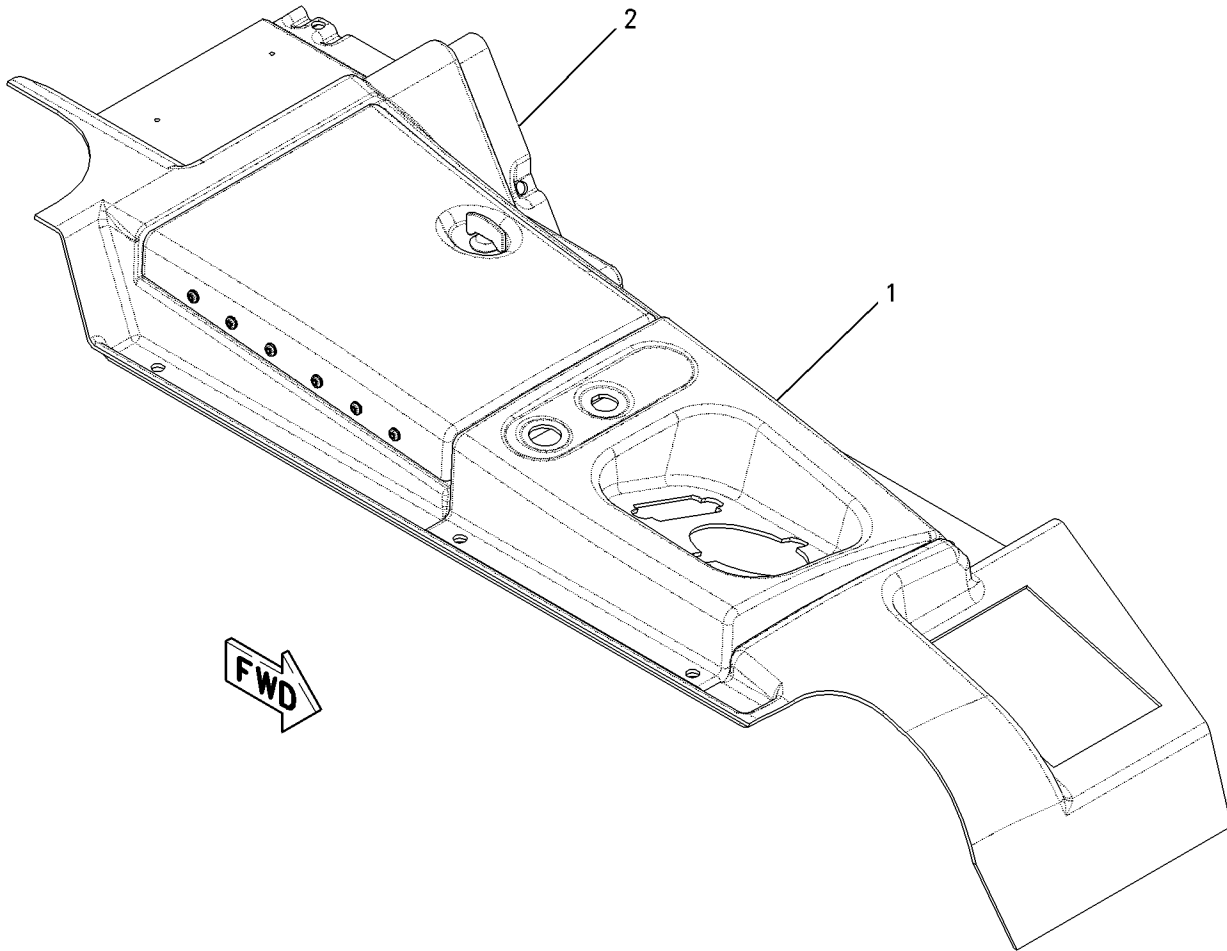

GRAPHIC #1

<END>

g00776643

OPERATOR STATION

175-6956 COVER GP-CONSOLE-CAB

S/N: CCK1-UP

PART OF 156-8911 CAB GP

SMCS-5258

i01880232

NOTE	REF NO	GRAPHIC REF	PART NUMBER	QTY	PART NAME						SEE PAGE
					1	2	3	4	5	6 (PRODUCT LEVEL)	
	1	1	223-0455	3	LOUVER AS						
	2	1	169-9108	1	COVER AS						
		1	178-8844	4	SPACER (11X28X20MM THK)						
	3	1	171-9610	1	INSULATION (LH)						
	4	1	171-9612	1	INSULATION (RH)						
	5	1	171-9616	1	FLOOR MAT (REAR)						
M	6	1	9X-2044	21	SCREW-TRUSS HEAD (M6X1X16MM)						
	7	1	171-9618	1	INSULATION (LH)						
	8	1	177-3846	1	PANEL (SOUND)						
	9	1	177-3847	1	PANEL (SOUND)						
	10	1	178-9013	1	COVER						
	11	1	178-9016	1	PAD						
	12	1	180-1295	1	INSULATION (RH)						
	13	1	180-1297	1	PLATE						
	14	1	188-1846	1	PLATE AS-FLOOR						
M		1	8T-3490	4	NUT-WELD (M10X1.5 THD)						
	15	1	198-9452	1	BRACKET						
	16	1	212-4357	1	FOOTREST AS						
	17	1	214-9413	1	INSULATION (RH)						
	18	1	214-9414	1	INSULATION (RH)						
	19	1	214-9415	1	INSULATION (REAR)						
	20	1	218-2798	1	COVER (PEDAL RH)						
	21	1	218-2799	1	COVER (PEDAL LH)						
	22	1	218-2800	1	SHROUD						
	23	1	224-2466	1	FOAM						
	24	1	224-2467	1	FOAM						
	25	1	224-2468	4	FOAM						
	26	1	224-2469	1	FOAM						
	27	1	104-2091	6	SCREW-FLAT HEAD (6-20X0.5 IN)						
M	28	1	127-2170	2	SCREW-TRUSS HEAD (M8X1.25X20MM)						
	29	1	7X-7729	5	WASHER (11X25X3MM THK) (REAR)						
	30	1	8T-4121	2	WASHER-HARD (11X21X2.5MM THK)						
M	31	1	8T-4136	10	BOLT (M10X1.5X25MM)						
M	32	1	8T-4137	2	BOLT (M10X1.5X20MM)						
M	33	1	8T-4189	2	BOLT (M8X1.25X20MM)						
	34	1	8T-4222	9	WASHER-PLATED (11X32X2.5MM THK)						
	35	1	8T-4224	2	WASHER-HARD (8.8X16X2MM THK)						
M	36	1	9X-2040	6	SCREW-TRUSS HEAD (M10X1.5X25MM)						

M-METRIC PART

OPERATOR STATION

175-6956 COVER GP-CONSOLE (contd.)

i01880232

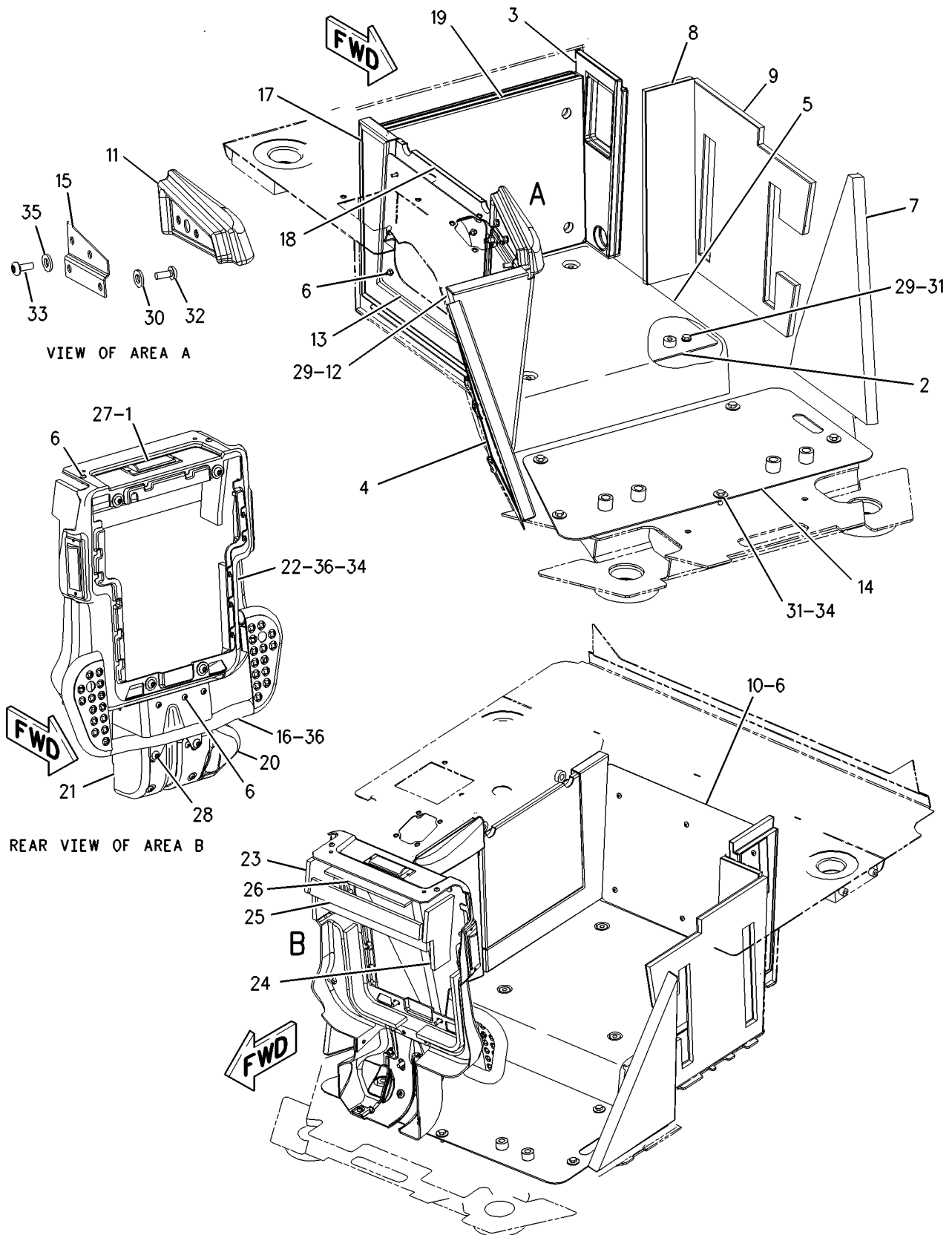

GRAPHIC #1

<END>

g00974170

OPERATOR STATION

177-3860 COVER GP-CONSOLE-CAB

S/N: CCK1-UP

PART OF 191-4824 CAB AR

SMCS-5258

i01899302

NOTE	REF NO	GRAPHIC REF	PART NUMBER	QTY	PART NAME						SEE PAGE
					1	2	3	4	5	6 (PRODUCT LEVEL)	
	1	1	7G-4824	2	STRAP						
	2	1	8E-7791	2	STRAP						
	3	1	109-3590	1	PLATE						
	4	1	117-2311	1	RECEPTACLE AS-POWER (12 VOLT)						
Y	5	1	158-6632	1	SWITCH AS-HORN						174
	6	1	165-4879	1	ARMREST AS						
M		1	5C-9553	3	BOLT (M6X1X16MM)						
		1	5P-0537	3	WASHER-HARD (7.2X14.5X2MM THK)						
	7	1	169-2876	1	FILM-IDENTIFICATION (12 VOLT)						
	8	1	171-9607	1	COVER-REAR						
	9	1	171-9617	1	FLOOR MAT (FRONT)						
	10	1	197-0823	1	COVER AS (RH)						
		1	3H-0240	7	WASHER (5X9.7X.8MM THK)						
		1	9M-5733	7	RIVET-POP (4.78MM DIA)						
		1	178-0266	1	HINGE AS						
		1	188-8846	1	LATCH AS						
	11	1	197-0824	1	CONSOLE AS (LH)						
		1	3H-0240	7	WASHER (5X9.7X.8MM THK)						
		1	9M-5733	7	RIVET-POP (4.78MM DIA)						
		1	178-0266	1	HINGE AS						
		1	188-8846	1	LATCH AS						
	12	1	197-4871	4	CLIP						
	13	1	7X-7729	2	WASHER (11X25X3MM THK)						
	14	1	8T-4121	4	WASHER-HARD (11X21X2.5MM THK)						
M	15	1	8T-4137	4	BOLT (M10X1.5X20MM)						
M	16	1	8T-4185	2	BOLT (M10X1.5X50MM)						
M	17	1	9X-2045	25	SCREW-TRUSS HEAD (M6X1X20MM)						

M-METRIC PART
Y-SEPARATE ILLUSTRATION

OPERATOR STATION

177-3860 COVER GP-CONSOLE (contd.)

i01899302

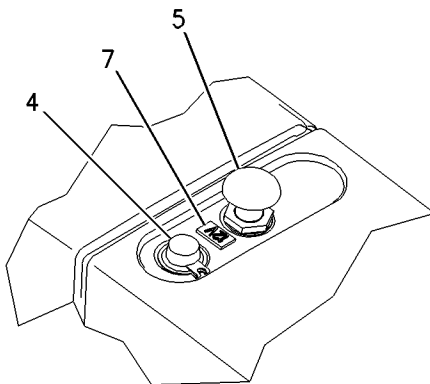
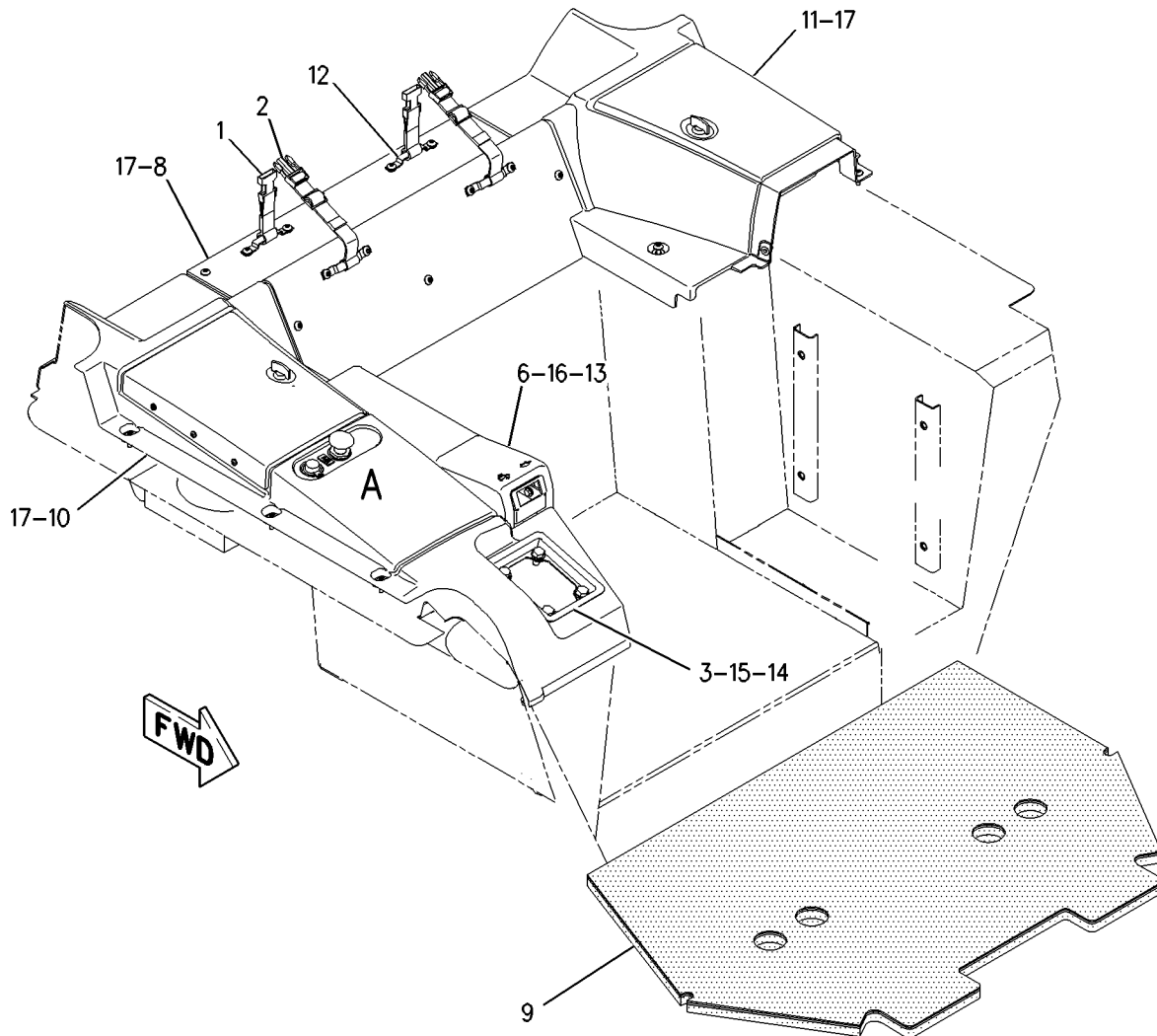

VIEW OF AREA A

GRAPHIC #1

<END>

g00964093

OPERATOR STATION

192-2545 COVER GP-CONSOLE-DIFFERENTIAL STEERING

S/N: CCK1-UP

PART OF 191-4824 CAB AR

SMCS-5258

i01834944

NOTE	REF NO	GRAPHIC REF	PART NUMBER	QTY	PART NAME						SEE PAGE
					1	2	3	4	5	6 (PRODUCT LEVEL)	
	1	1	201-8212	1	COVER-FRONT						
	2	1	201-8803	1	COVER AS						
		1	154-5629	1	ASHTRAY AS						
M	3	1	9X-2045	6	SCREW-TRUSS HEAD (M6X1X20MM)						
M	4	1	9X-2043	1	SCREW-TRUSS HEAD (M6X1X14MM)						

M-METRIC PART

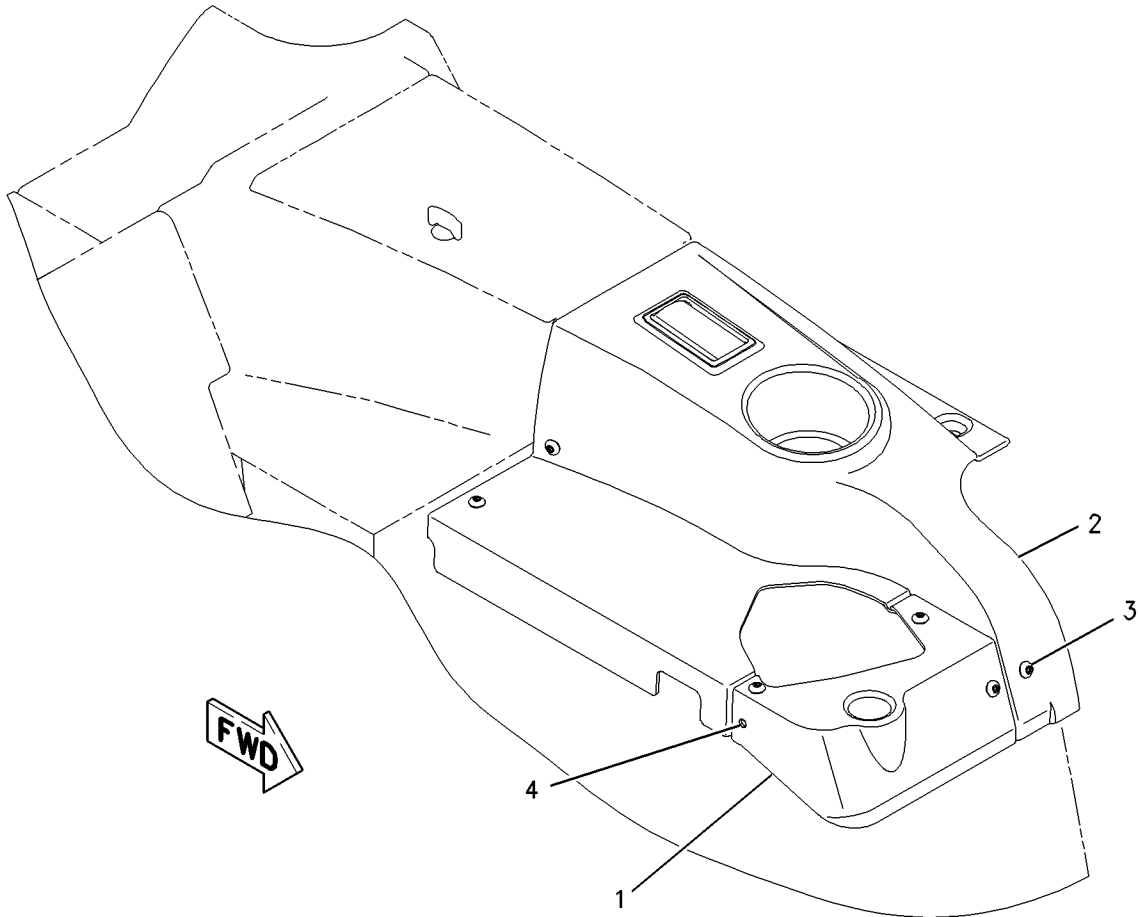

GRAPHIC #1

<END>

g00955768

OPERATOR STATION

167-1451 DOOR GP - CAB - RH

S/N: CCK1-UP

PART OF 156-8911 CAB GP

SMCS-7308

i01899304

NOTE	REF NO	GRAPHIC REF	PART NUMBER	QTY	PART NAME						SEE PAGE
					1	2	3	4	5	6 (PRODUCT LEVEL)	
	1	1	6V-7636	2	PIN AS-SPRING						
	2	1	125-8175	1	BLADE AS-WIPER (RH CAB DOOR)						
	3	1	161-6989	1	FRAME AS						
M		1	6V-9632	11	NUT-WELD (M6X1 THD)						
M		1	8T-3490	3	NUT-WELD (M10X1.5 THD)						
	4	1	167-1452	1	WINDOW						
	5	1	170-6623	1	MOTOR AS (WINDOW WIPER (RH) DOOR)						
		1	9G-3695	1	PLUG (GROMMET SEALING)						
		1	186-3735	5	PIN-CONNECTOR						
		1	102-8805	1	KIT-RECEPTACLE (6 PIN)						
					(INCLUDES RECEPTACLE AS & WEDGE)						
	6	1	170-6625	1	ARM AS-WIPER						
	7	1	200-7836	1	HANDLE AS (PULL)						
	8	1	172-2381	1	LINKAGE AS						
	9	1	172-2383	1	LINK AS						
		1	6V-8185	1	NUT (1/4-20 THD)						
		1	108-5471	1	CLEVIS						
	10	1	172-2385	1	LATCH AS-ROTARY						
	11	1	173-6778	1	COVER						
	12	1	173-6807	1	PLATE-COVER						
	13	1	193-4577	1	BRACKET (RH)						
	14	1	194-3313	1	LATCH GP (DOOR)						
M		1	8T-4195	3	BOLT (M10X1.5X30MM)						
		1	8T-4223	3	WASHER-HARD (13.5X25.5X3MM THK)						
		1	194-3314	1	RETAINER AS						
		1	196-3773	1	STRIKER AS						
	15	1	9D-3768	2	GROMMET						
M	16	1	3T-0849	4	BOLT-SOCKET HEAD (M6X1X25MM)						
	17	1	9D-8508	2	GROMMET						
	18	1	8T-5400	1	CONNECTOR						
M	19	1	9X-2040	4	SCREW-TRUSS HEAD (M10X1.5X25MM)						
M	20	1	9X-2045	7	SCREW-TRUSS HEAD (M6X1X20MM)						
BE	21	1	133-3234		SEAL						
	22	1	133-9123	2	PLUG						
	23	1	224-2669	4	PLUG-PLASTIC						
M	24	1	8T-4138	4	BOLT (M6X1X20MM)						
M	25	1	8T-4137	7	BOLT (M10X1.5X20MM)						
	26	1	7X-7729	7	WASHER (11X25X3MM THK)						
	27	1	7K-1181	1	STRAP-CABLE						

B- USE AS REQUIRED
 E- ORDER BY THE CENTIMETER
 M- METRIC PART

OPERATOR STATION

167-1451 DOOR GP - CAB (contd.)

i01899304

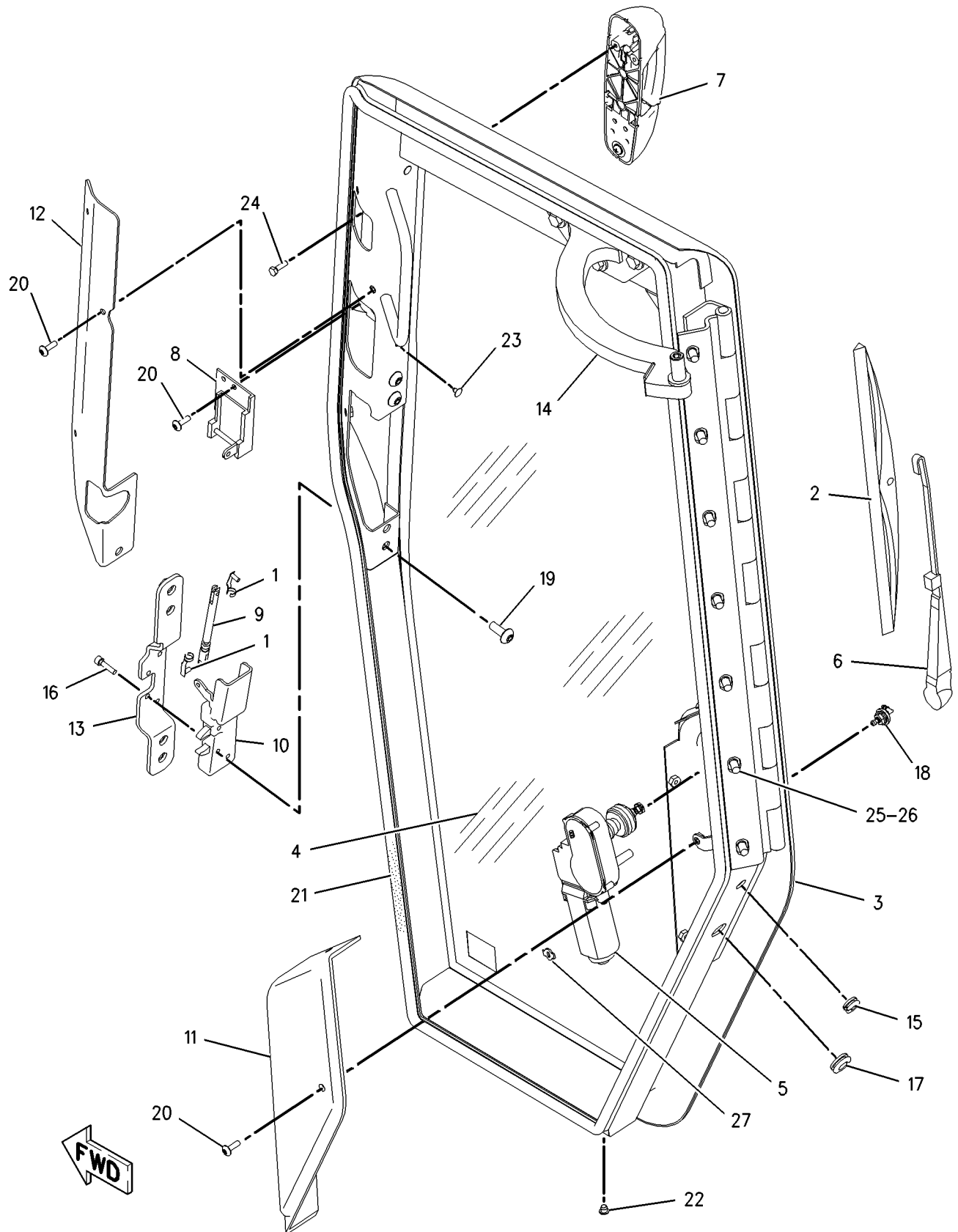

GRAPHIC #1

<END>

g00909642

OPERATOR STATION

167-1453 DOOR GP - CAB-LH

S/N: CCK1-UP

PART OF 156-8911 CAB GP

SMCS-7308

i01899307

NOTE	REF NO	GRAPHIC REF	PART NUMBER	QTY	PART NAME						SEE PAGE
					1	2	3	4	5	6 (PRODUCT LEVEL)	
	1	1	6V-7636	2	PIN AS-SPRING						
	2	1	7K-1181	1	STRAP-CABLE						
	3	1	125-8175	1	BLADE AS-WIPER (LH CAB DOOR)						
	4	1	133-9123	2	PLUG						
	5	1	161-6990	1	FRAME AS						
M		1	6V-9632	11	NUT-WELD (M6X1 THD)						
M		1	8T-3490	3	NUT-WELD (M10X1.5 THD)						
	6	1	167-1454	1	WINDOW						
	7	1	170-6624	1	MOTOR AS-WINDOW WIPER (LH) (DOOR)						
		1	8T-8729	4	PIN-CONNECTOR						
		1	102-8804	1	KIT-RECEPTACLE (4 PIN) (INCLUDES RECEPTACLE AS & WEDGE)						
	8	1	172-2382	1	LINKAGE AS						
	9	1	172-2383	1	LINK AS						
		1	6V-8185	1	NUT (1/4-20 THD)						
		1	108-5471	1	CLEVIS						
	10	1	172-2384	1	LATCH AS (ROTARY)						
	11	1	173-6777	1	COVER						
	12	1	175-3762	1	ARM AS-WIPER						
	13	1	183-4690	1	COVER						
	14	1	193-4578	1	LATCH						
M		1	8T-3490	4	NUT-WELD (M10X1.5 THD)						
		1	175-7643	1	PLATE						
	15	1	194-3309	1	RETAINER GP (CAB DOOR)						
		1	8T-4121	3	WASHER-HARD (11X21X2.5MM THK)						
M		1	8T-4195	3	BOLT (M10X1.5X30MM)						
		1	196-3773	1	STRIKER AS						
	16	1	200-7836	1	HANDLE AS (PULL)						
	17	1	224-2669	4	PLUG-PLASTIC						
M	18	1	3T-0849	4	BOLT-SOCKET HEAD (M6X1X25MM)						
	19	1	7X-7729	7	WASHER (11X25X3MM THK)						
M	20	1	8T-4137	7	BOLT (M10X1.5X20MM)						
M	21	1	8T-4138	4	BOLT (M6X1X20MM)						
	22	1	8T-5400	1	CONNECTOR						
	23	1	9D-3768	2	GROMMET						
	24	1	9D-8508	2	GROMMET						
M	25	1	9X-2040	4	SCREW-TRUSS HEAD (M10X1.5X25MM)						
M	26	1	9X-2045	7	SCREW-TRUSS HEAD (M6X1X20MM)						
BE	27	1	133-3234		SEAL						

B- USE AS REQUIRED
 E- ORDER BY THE CENTIMETER
 M- METRIC PART

OPERATOR STATION

167-1453 DOOR GP - CAB (contd.)

i01899307

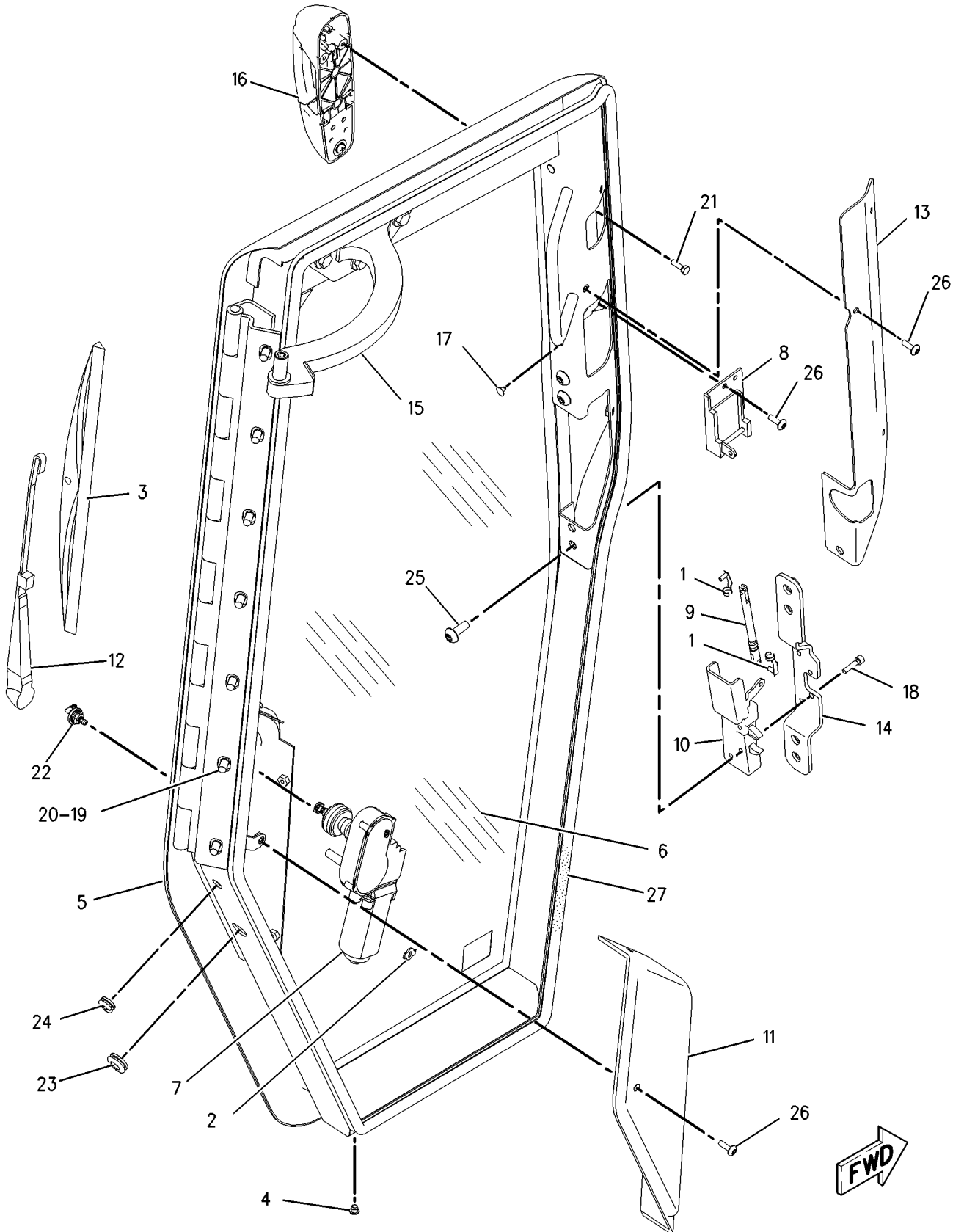

GRAPHIC #1

<END>

g00912009

OPERATOR STATION

175-7654 HEATER GP-CAB

S/N: CCK1-UP

PART OF 156-8911 CAB GP

SMCS-7304

i01885524

NOTE	REF NO	GRAPHIC REF	PART NUMBER	QTY	PART NAME						SEE PAGE
					1	2	3	4	5	6 (PRODUCT LEVEL)	
	1	1	5D-1026	4	CLAMP-HOSE						
	2	1	6T-5617	1	PLATE						
	3	1	109-6407	1	COIL AS-HEATER						
	4	1	134-9602	1	VALVE AS-WATER (CAB HEATER)						
		1	3E-1841	1	LEVER						
		1	6V-6717	1	SCREW-WASHER HEAD (8-32X.375 IN)						
		1	8Y-5737	1	CLAMP						
		1	037-4426	1	RETAINER						
		1	102-0341	1	CLIP (TAB)						
	5	1	156-4449	1	CABLE AS						
	6	1	6D-1641	2	CLIP						
	7	1	7X-7729	2	WASHER (11X25X3MM THK)						
	8	1	8T-4121	5	WASHER-HARD (11X21X2.5MM THK)						
M	9	1	8T-4133	1	NUT (M10X1.5 THD)						
M	10	1	8T-4137	6	BOLT (M10X1.5X20MM)						
E	11	1	5P-0767		HOSE (18.8CM)						
BD	12	1	5P-5643		SEAL						
BD	13	1	5P-5639		SEAL						
E	14	1	5P-0767		HOSE (17.6CM)						

B- USE AS REQUIRED
D- ORDER BY THE METER
E- ORDER BY THE CENTIMETER
M- METRIC PART

OPERATOR STATION

175 - 7654 HEATER GP - CAB (contd.)

i01885524

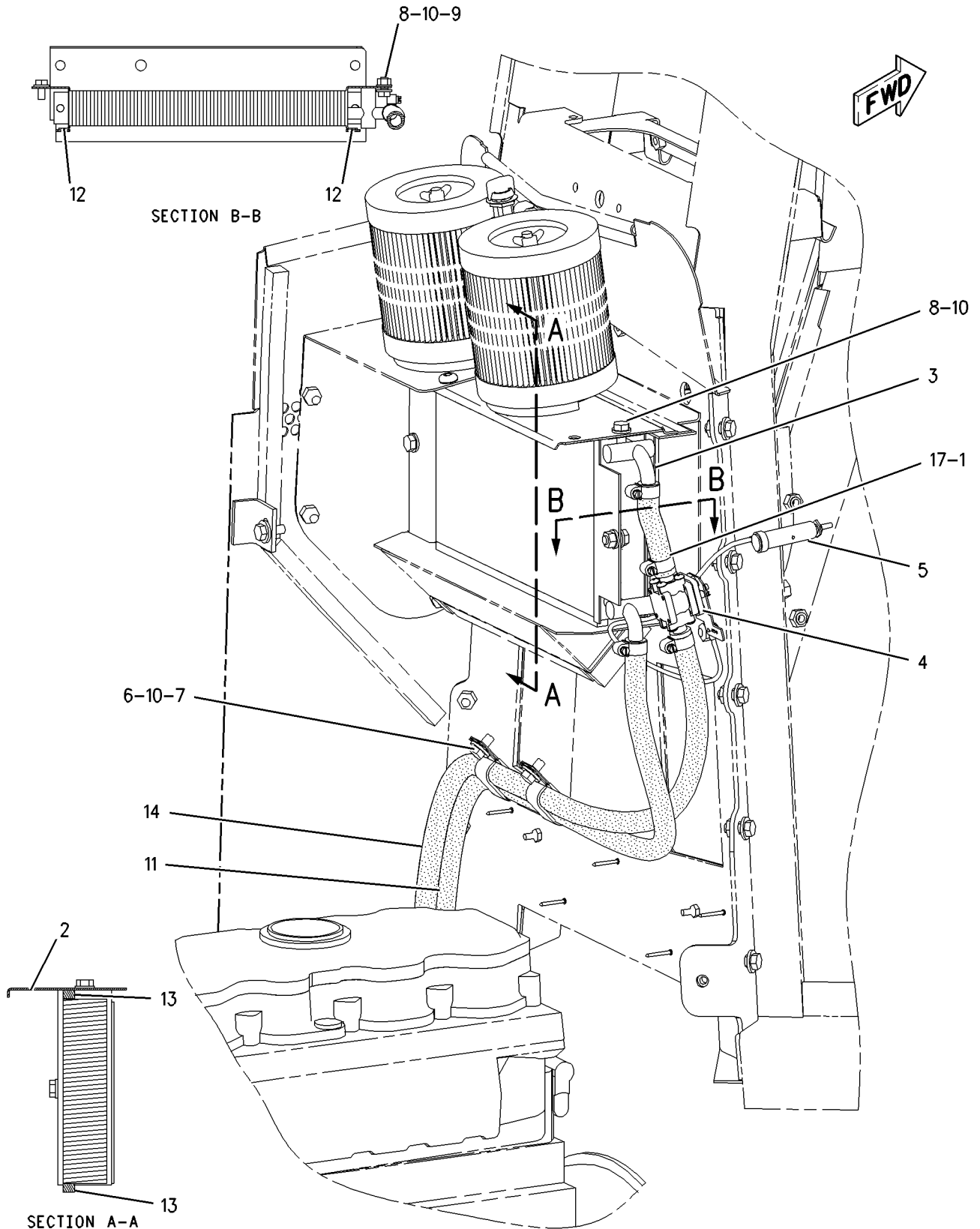

GRAPHIC #1

<END>

g00935061

OPERATOR STATION

163-1036 HEATER GP-OPEN ROPS

S/N: CCK1-UP

PART OF 167-1465 HEATER GP-OPEN ROPS
AN ATTACHMENT

SMCS-7304

i01899310

NOTE	REF NO	GRAPHIC REF	PART NUMBER	QTY	PART NAME						SEE PAGE
					1	2	3	4	5	6 (PRODUCT LEVEL)	
	1	1	3E-0400	2	WHEEL-BLOWER						
					(EACH INCLUDES)						
		1	037-4838	1	CLAMP						
	2	1	3S-2093	3	STRAP-CABLE						
	3	1	6V-1668	2	WASHER (6.5X29.1X3MM THK)						
	4	1	8C-4586	2	CLAMP						
	5	1	8P-5141	2	PLATE-ORIFICE						
M	6	1	8T-4171	15	BOLT (M6X1X12MM)						
	7	1	8T-4205	28	WASHER-HARD (7.2X14.5X2MM THK)						
	8	1	9G-1950	1	RESISTOR						
	9	1	127-6424	1	HARNESS AS (HEATER)						
		1	102-8805	1	KIT-RECEPTACLE (6 PIN)						
					(INCLUDES RECEPTACLE AS & WEDGE)						
		1	8T-8737	2	PLUG-SEAL						
		1	9W-0844	2	SOCKET-CONNECTION						
		1	9W-0852	4	PIN-CONNECTOR						
		1	155-2270	1	KIT-CONNECTING PLUG (2 PIN)						
					(INCLUDES PLUG AS & WEDGE)						
	10	1	129-1336	1	PLATE						
	11	1	129-1368	1	PLATE						
	12	1	129-1371	1	GASKET						
	13	1	129-1373	1	GASKET						
	14	1	129-1374	1	GASKET						
	15	1	129-1376	1	CASE AS						
		1	5P-4115	4	WASHER-HARD (7.2X19X2MM THK)						
M		1	6V-9632	10	NUT-WELD (M6X1 THD)						
		1	7T-1099	3	LINK						
M		1	8T-3490	2	NUT-WELD (M10X1.5 THD)						
	16	1	129-1378	1	HOUSING AS						
	17	1	133-9399	1	GROMMET						
M	18	1	141-9784	1	BOLT-HEX HEAD (M6X190MM)						
	19	1	174-1494	1	MOTOR GP-ELECTRIC (27 VOLT) (HEATER OPEN ROPS)						
		1	3E-3365	1	WEDGE-RECEPTACLE LOCK (2 PIN)						
		1	9W-0852	2	PIN-CONNECTOR						
		1	102-8802	1	KIT-RECEPTACLE (2 PIN)						
					(INCLUDES RECEPTACLE AS & WEDGE)						
	20	1	177-6858	1	COIL AS-HEATER						
M	21	1	129-3178	11	LOCKNUT (M6X1 THD)						
M	22	1	6V-7728	1	BOLT (M6X1.0X45MM)						
D	23	1	5P-5908		SEAL (.2M)						
D	24	1	6V-2496		SEAL (1.1M)						

D- ORDER BY THE METER
M- METRIC PART

OPERATOR STATION

163-1036 HEATER GP-OPEN ROPS (contd.)

i01899310

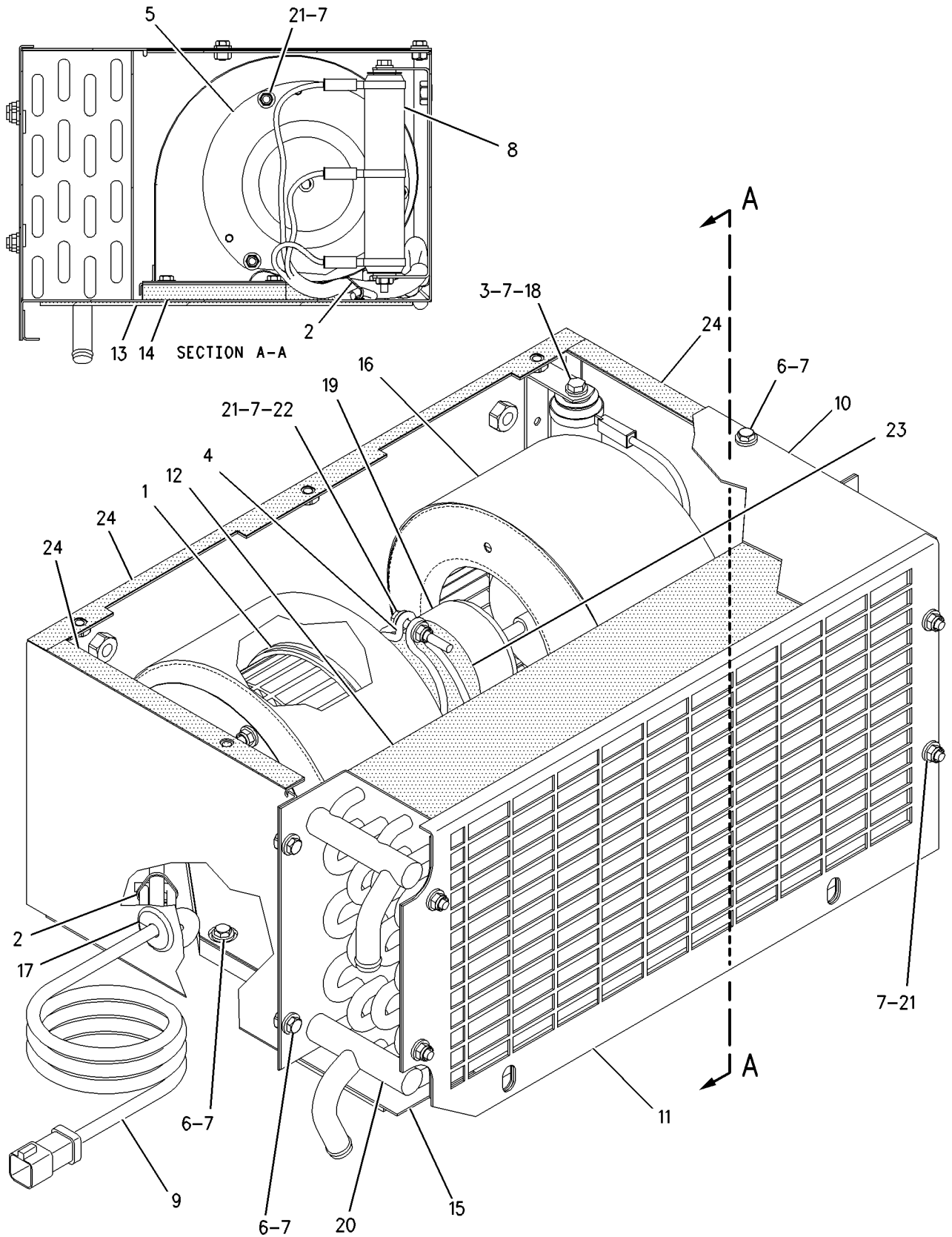

GRAPHIC #1

<END>

g00773308

OPERATOR STATION

167-1465 HEATER GP-OPEN ROPS

S/N: CCK1-UP

FOR USE WITH CANOPY AR. CANNOT BE USED WITH CAB AR
AN ATTACHMENT

SMCS-7304

i01830517

NOTE	REF NO	GRAPHIC REF	PART NUMBER	QTY	PART NAME						SEE PAGE
					1	2	3	4	5	6 (PRODUCT LEVEL)	
	1	1	6P-3236	1	SWITCH AS-ROTARY (HEATER BLOWER)						
		1	6V-8362	5	SCREW-MACHINE (8-32X0.31 IN)						
		1	9B-7233	5	LOCKWASHER						
	2	1	8Y-6391	4	LOUVER AS						
	3	1	9X-2185	4	SCREW (8-15X0.44 IN)						
	4	1	9X-6772	1	STRAP-CABLE						
	5	1	110-6109	1	KNOB-CONTROL (HEATER TEMPERATURE)						
Y	6	1	163-1036	1	HEATER GP-OPEN ROPS						472
E	7	1	5P-0767	1	HOSE (23CM)						
	8	1	5D-1026	4	CLAMP-HOSE						
	9	1	180-5317	1	VALVE AS-WATER (OPEN ROPS HEATER)						
		1	3E-1841	1	LEVER						
		1	6V-6717	1	SCREW-WASHER HEAD (8-32X.375 IN)						
		1	8Y-5737	1	CLAMP						
		1	037-4426	1	RETAINER						
		1	102-0341	1	CLIP (TAB)						
	10	1	132-3332	16	SCREW (NO 4 X 16MM)						
	11	1	142-6926	1	CABLE AS (HEATER TEMPERATURE CONTROL)						
	12	1	187-6092	1	FILM (DASH PANEL)						
	13	1	7X-7729	4	WASHER (11X25X3MM THK)						
M	14	1	8T-4137	2	BOLT (M10X1.5X20MM)						
M	15	1	8T-4196	2	BOLT (M10X1.5X35MM)						
	16	1	110-6109	1	KNOB-CONTROL (BLOWER FAN SPEED)						

E- ORDER BY THE CENTIMETER
M- METRIC PART
Y- SEPARATE ILLUSTRATION

OPERATOR STATION

167-1465 HEATER GP - OPEN ROPS (contd.)

i01830517

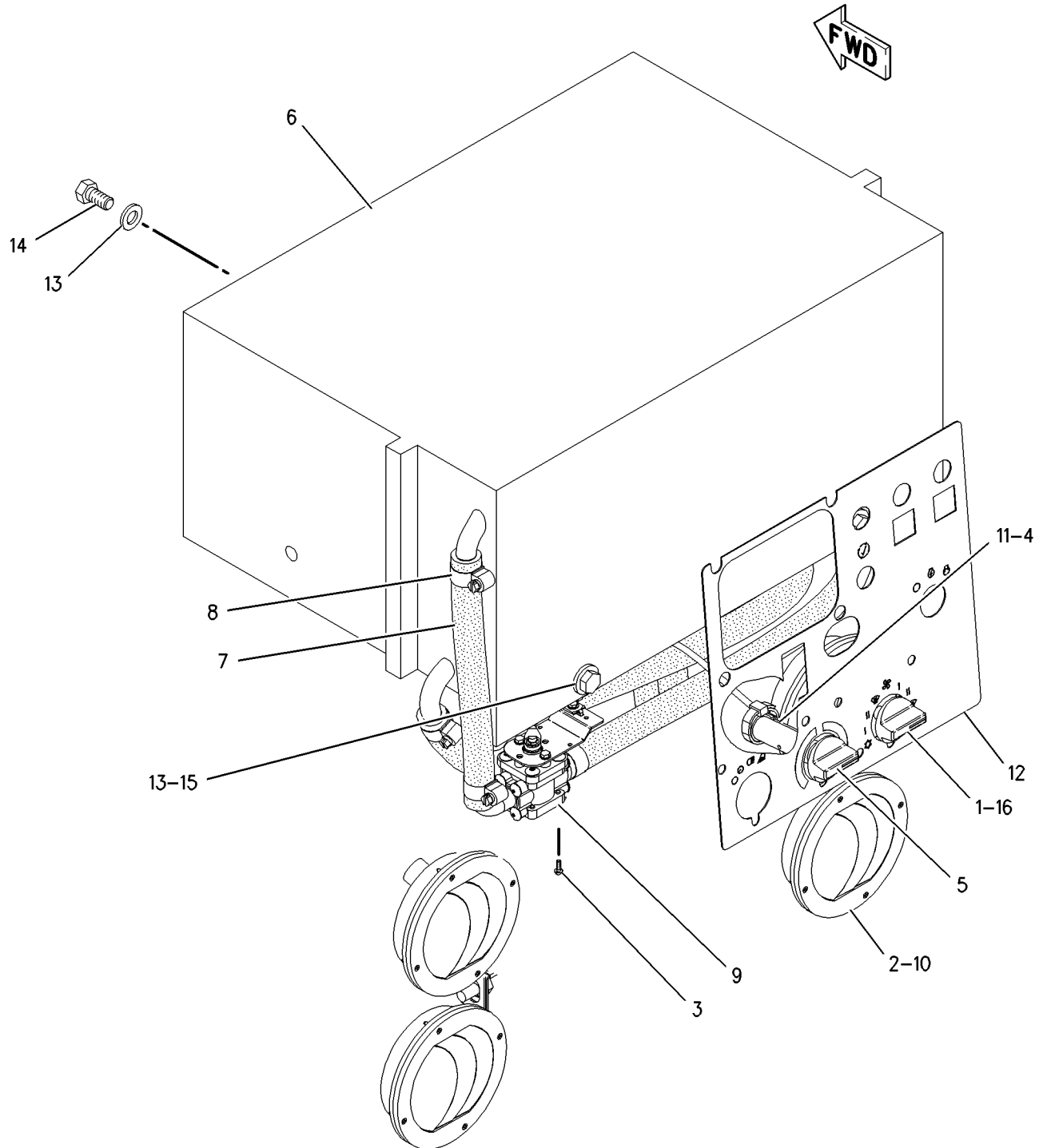

GRAPHIC #1

<END>

g00911191

OPERATOR STATION

174-2231 HOUSING GP-SEAT SUSPENSION

S/N: CCK1-UP

PART OF 160-7165 SUSPENSION GP-SEAT
AN ATTACHMENT

SMCS-7321

i01883773

NOTE	REF NO	GRAPHIC REF	PART NUMBER	QTY	PART NAME						SEE PAGE
					1	2	3	4	5	6 (PRODUCT LEVEL)	
	1	1	1Y-7927	1	PIN						
	2	1	2D-6235	2	LOCKNUT (1/4-20 THD)						
	3	1	2M-7819	4	RING-RETAINING						
	4	1	3D-2975	2	RING-RETAINING						
	5	1	4B-5059	6	WASHER (29.5X15X2.5MM THK)						
	6	1	4N-2927	2	RACE-THRUST BEARING						
	7	1	5D-4822	2	RING-RETAINING						
	8	1	5P-8445	4	RING-RETAINING						
	9	1	5V-0770	2	BOLT-CARRIAGE						
	10	1	7M-7219	1	BEARING-THRUST						
	11	1	7V-5191	2	SPACER (28X10X7.1MM THK)						
	12	1	8L-8413	2	STRAP-CABLE						
	13	1	8S-7803	4	RING-RETAINING						
	14	1	8Y-6041	1	ARM AS						
	15	1	8Y-6045	1	CAM						
	16	1	8Y-6046	1	PIN						
	17	1	8Y-6047	2	PIN						
	18	1	8Y-6060	2	ROLLER						
	19	1	8Y-6062	1	LINK-ACTUATOR-RH						
	20	1	8Y-6063	1	LINK-ACTUATOR-LH						
	21	1	8Y-6064	2	ROLLER-SLIDER						
	22	1	8Y-6066	1	SPRING						
	23	1	8Y-6067	1	SPACER (10.54MM THK)						
	24	1	8Y-6068	1	NUT (3/8 X 16 THD)						
	25	1	8Y-6069	1	ADJUSTER AS						
	26	1	9X-8918	3	SCREW-FLAT HEAD (8-32X0.50 IN)						
	27	1	095-0878	1	PIN-SPRING						
	28	1	131-4242	1	BOLT (3/8-16X5.18 IN)						
	29	1	131-5167	1	KNOB AS-WEIGHT (SEAT SUSPENSION)						
	30	1	161-5967	1	SHAFT						
	31	1	174-2237	1	HOUSING AS-UPPER						
JZ	32	1		1	KNOB-HEIGHT (SEAT SUSPENSION)						
JZ	33	1		1	KNOB-HEIGHT (SEAT SUSPENSION)						
LZ	34	1		2	SPRING						
LZ	35	1		2	BUSHING						
VZ	36	1		2	SPRING						
VZ	37	1		2	SPACER						
VZ	38	1		2	BUSHING-GUIDE						
VZ	39	1		2	ROD						
PZ	40	1		1	TAPE-INDICATOR						
PZ	41	1		1	GUIDE						
SZ	42	1		1	PIN						
SZ	43	1		1	FOLLOWER-CAM						
TZ	44	1		1	PIN						
TZ	45	1		1	FOLLOWER-CAM						
UZ	46	1		2	ROLLER AS						
UZ	47	1		1	ROLLER AS						
QZ	48	1		3	BUMPER						
					AVAILABLE REPAIR KIT(S) :						
J			8Y-5945	1	KIT-SUSPENSION KNOB (HEIGHT ADJUSTMENT) (SUSPENSION SEAT)						
L			8Y-6859	1	KIT-SPRING (SUSPENSION SEAT)						
V			8Y-6860	1	KIT-SPRING (HEIGHT ADJUSTMENT) (SUSPENSION SEAT)						

OPERATOR STATION

174-2231 HOUSING GP-SEAT SUSPENSION (contd.)

i01883773

NOTE	REF NO	GRAPHIC REF	PART NUMBER	QTY	PART NAME	SEE PAGE
					1 2 3 4 5 6 (PRODUCT LEVEL)	
P			100-3224	1	KIT-INDICATOR (WEIGHT ADJUSTMENT) (SUSPENSION SEAT)	
Q			100-5179	1	KIT-BUMPER (WEIGHT ADJUSTMENT) (SUSPENSION SEAT)	
S			108-4086	1	KIT-FOLLOWER (SUSPENSION SEAT)	
T			108-4087	1	KIT-FOLLOWER (SUSPENSION SEAT)	
U			108-4103	1	KIT-BEARING (SUSPENSION SEAT)	
J-KIT MARKED J INCLUDES PARTS MARKED J L-KIT MARKED L INCLUDES PARTS MARKED L AND RETAINING RING P-KIT MARKED P INCLUDES PARTS MARKED P AND CABLE STRAP Q-KIT MARKED Q INCLUDES PARTS MARKED Q S-KIT MARKED S INCLUDES PARTS MARKED S T-KIT MARKED T INCLUDES PARTS MARKED T U-KIT MARKED U INCLUDES PARTS MARKED U V-KIT MARKED V INCLUDES PARTS MARKED V Z-NOT SERVICED SEPARATELY						

OPERATOR STATION

174-2231 HOUSING GP-SEAT SUSPENSION (contd.)

i01883773

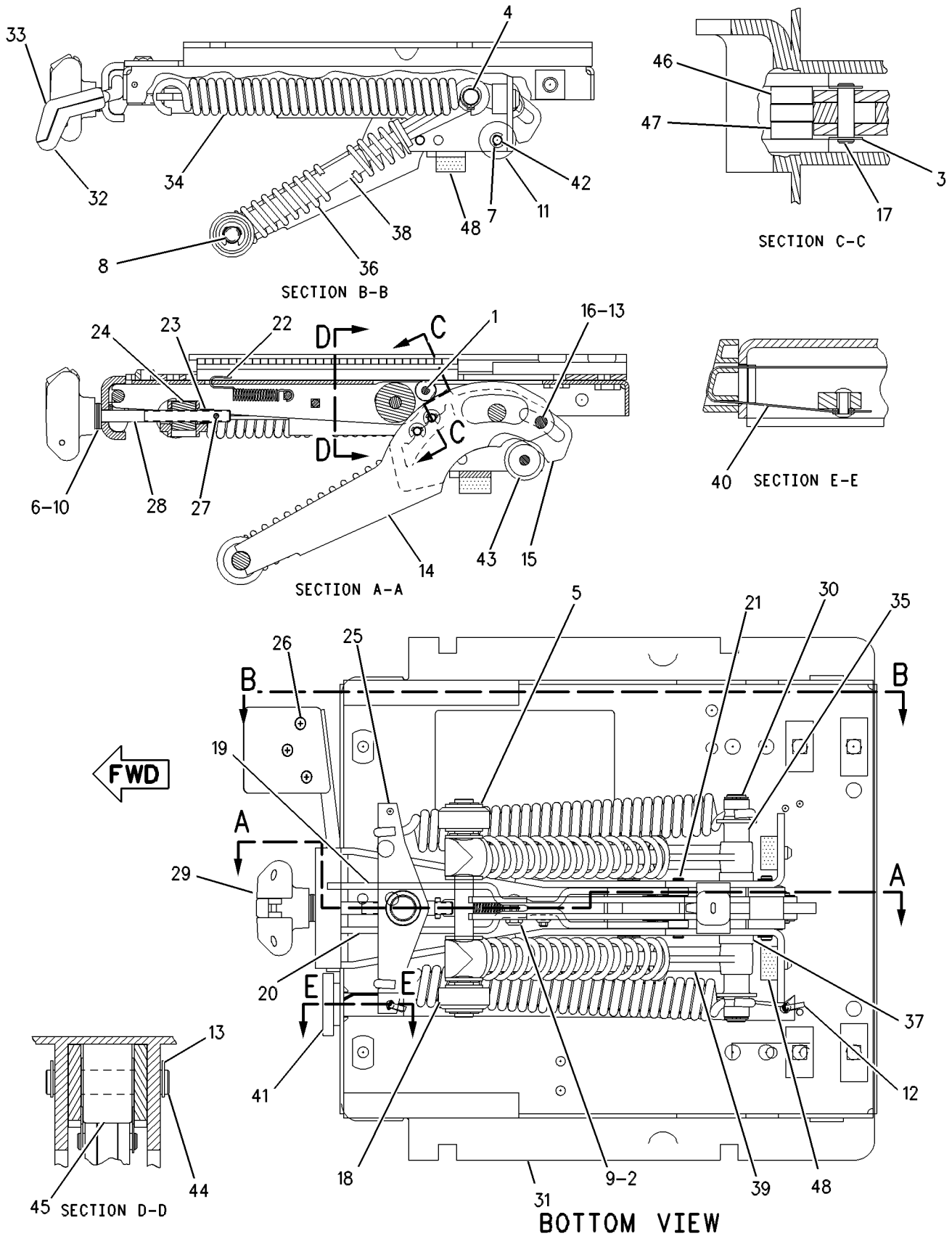

GRAPHIC #1

<END>

g00608620

OPERATOR STATION

204-6414 INSTALLATION GP-LINES-AIR CONDITIONER

S/N: CCK1-UP

PART OF 191-4824 CAB AR

SMCS-1808

i01895732

NOTE	REF NO	GRAPHIC REF	PART NUMBER	QTY	PART NAME						SEE PAGE
					1	2	3	4	5	6 (PRODUCT LEVEL)	
	1	1	7K-1181	3	STRAP-CABLE						
	2	1	5P-3928	1	COUPLING AS-SEALING						
		1	107-4395	1	VALVE AS						
		1	107-4396	1	GASKET						
	3	1	7K-3176	1	COUPLING AS						
		1	107-4393	1	VALVE AS						
		1	107-4394	1	GASKET						
	4	1	9M-9162	2	CLAMP						
	5	1	106-8704	1	SUPPRESSOR AS-ARC						
	6	1	110-6393	1	PLATE-INSTRUCTION (AIR CONDITIONER)						
	7	1	114-5333	1	SWITCH AS-PRESSURE (HIGH/LOW) (COMPRESSOR)						
		1	102-8802	1	KIT-RECEPTACLE (2 PIN) (INCLUDES RECEPTACLE AS & WEDGE)						
		1	186-3735	2	PIN-CONNECTOR						
	8	1	214-7303	1	TUBE AS						
	9	1	225-5518	1	FITTING GP						
		1	3E-4058	1	VALVE AS (AIR CONDITIONER)						
		1	3E-4052	1	CAP AS (AIR CONDITIONER)						
	10	1	1P-6356	1	PLATE						
	11	1	4P-7581	1	CLIP						
	12	1	4P-8134	1	CLIP						
	13	1	8T-4121	3	WASHER-HARD (11X21X2.5MM THK)						
M	14	1	8T-4133	1	NUT (M10X1.5 THD)						
M	15	1	8T-4195	1	BOLT (M10X1.5X30MM)						
M	16	1	8T-6466	1	BOLT (M10X1.50X60MM)						
	17	1	9X-7378	1	SEAL-O-RING						
	18	1	9X-7383	1	SEAL-O-RING						
	19	1	9X-7384	1	SEAL-O-RING						
	20	1	9X-7385	2	SEAL-O-RING						
	21	1	8M-2770	1	CLIP						
M-METRIC PART											

OPERATOR STATION

204-6414 INSTALLATION GP - LINES (contd.)

i01895732

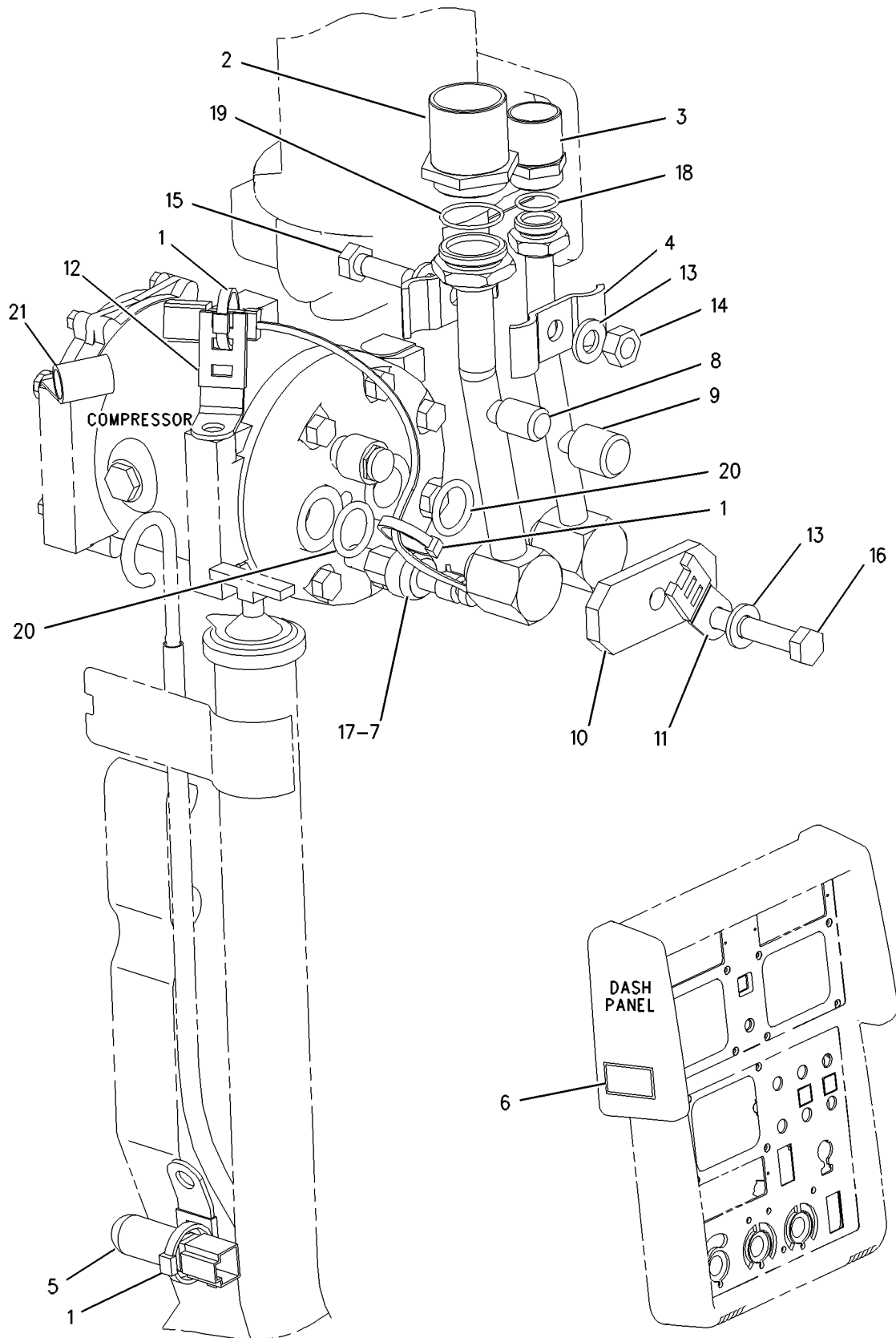

GRAPHIC #1

<END>

g00931403

OPERATOR STATION

194-3333 INSTALLATION GP-RADIO

S/N: CCK1-UP

PART OF 156-8911 CAB GP

SMCS-7338

i01878325

NOTE	REF NO	GRAPHIC REF	PART NUMBER	QTY	PART NAME						SEE PAGE
					1	2	3	4	5	6 (PRODUCT LEVEL)	
	1	1	6C-3431	1	AERIAL						
	2	1	6T-7695	2	SPEAKER AS-RADIO						
	3	1	9U-8263	1	COVER						
	4	1	128-7988	1	FILM-NOTICE (RADIO)						
	5	1	145-4509	8	SCREW						

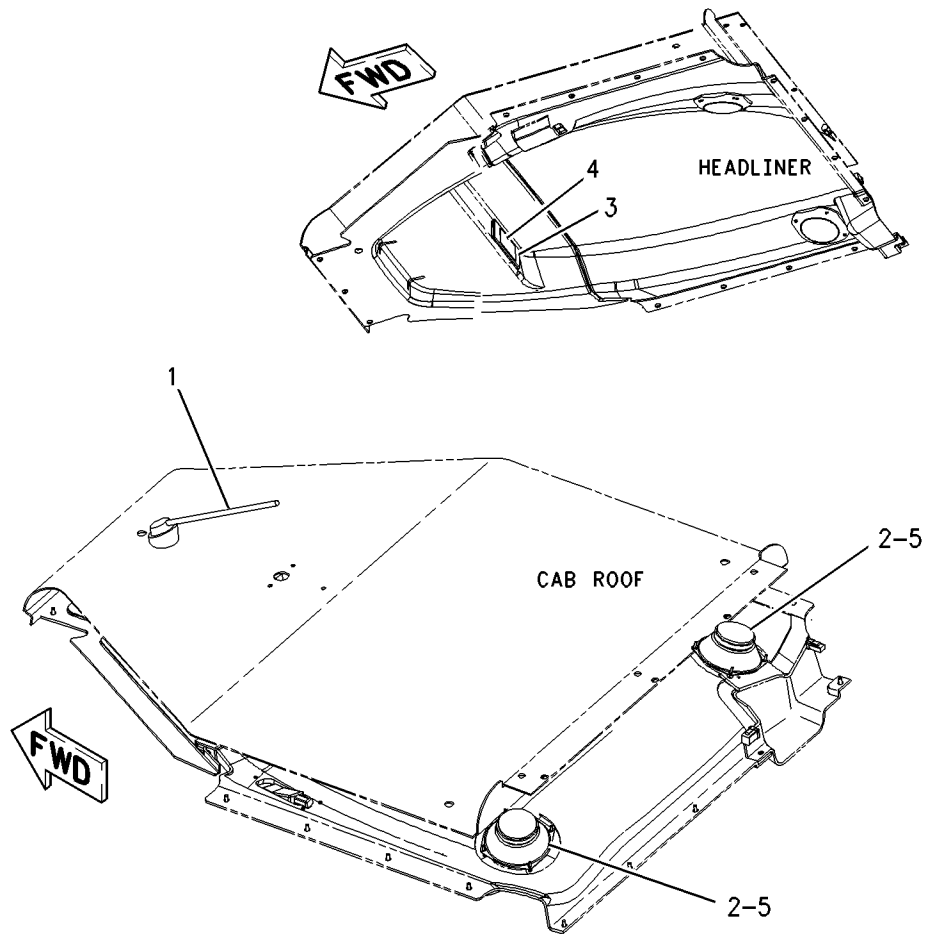

GRAPHIC #1

<END>

g00931293

OPERATOR STATION

177-3851 INSULATION GP-WEATHER

S/N: CCK1-UP

PART OF 156-8911 CAB GP

SMCS-7329

i01828963

NOTE	REF NO	GRAPHIC REF	PART NUMBER	QTY	PART NAME						SEE PAGE
					1	2	3	4	5	6 (PRODUCT LEVEL)	
	1	1	6P-2216	16	CAP - PUSH ON						
	2	1	223-4127	1	INSULATION						
	3	1	223-4128	1	INSULATION						
	4	1	223-4129	1	INSULATION						

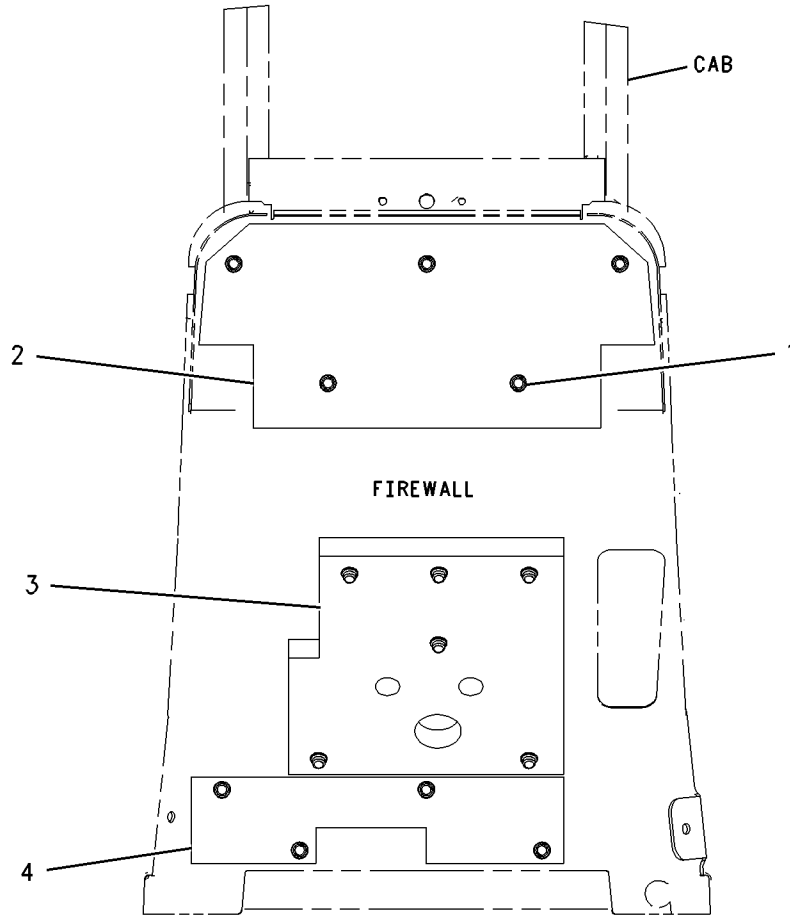

GRAPHIC #1

<END>

g00914770

OPERATOR STATION

194-3315 LATCH GP-CAB DOORS

S/N: CCK1-UP

PART OF 156-8911 CAB GP

SMCS-7308

i01828908

NOTE	REF NO	GRAPHIC REF	PART NUMBER	QTY	PART NAME						SEE PAGE
					1	2	3	4	5	6 (PRODUCT LEVEL)	
	1	1	109-5008	2	BUMPER-CONICAL						
	2	1	8C-3442	2	SPRING-COIL						
	3	1	110-5602	2	KNOB (DOOR LATCH)						
	4	1	224-8445	1	LATCH AS						
	5	1	224-8446	1	LATCH AS						
	6	1	196-3700	1	LATCH AS						
	7	1	196-3701	1	LATCH AS						
	8	1	224-8448	1	ROD AS (LH)						
	9	1	224-8449	1	ROD AS (RH)						
M	10	1	3T-0849	8	BOLT-SOCKET HEAD (M6X1X25MM)						
M	11	1	129-3178	2	LOCKNUT (M6X1 THD)						
	12	1	8T-4121	10	WASHER-HARD (11X21X2.5MM THK)						
M	13	1	8T-4136	10	BOLT (M10X1.5X25MM)						
	14	1	9X-8256	6	WASHER (6.6X12X2MM THK)						

M-METRIC PART

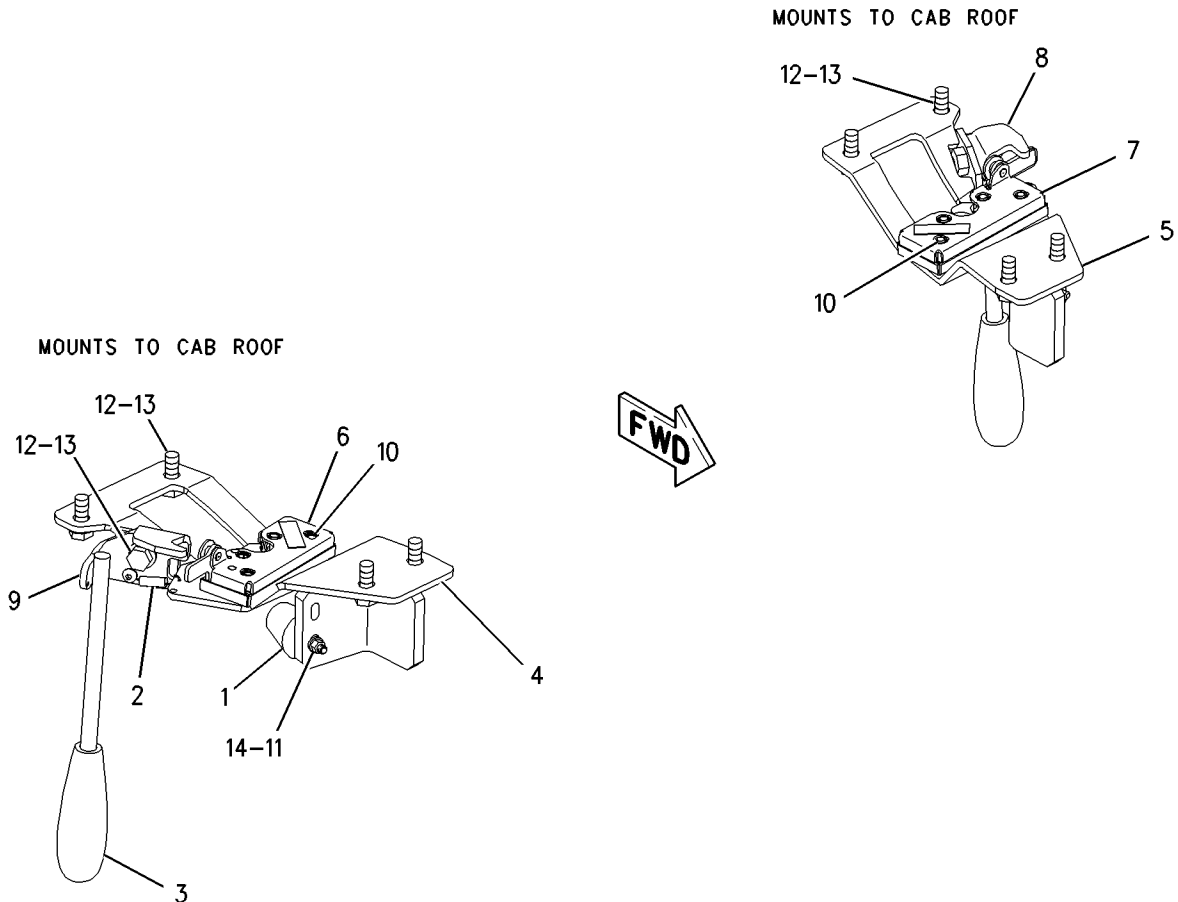

GRAPHIC #1

<END>

g00914740

OPERATOR STATION

170-2084 LINER GP-CAB

S/N: CCK1-UP

PART OF 156-8911 CAB GP

SMCS-7329

i01828950

NOTE	REF NO	GRAPHIC REF	PART NUMBER	QTY	PART NAME						SEE PAGE
					1	2	3	4	5	6 (PRODUCT LEVEL)	
Y	1	1	3E-6389	1	LAMP GP-DOME (24 VOLT)						143
	2	1	171-9601	1	HEADLINER-FRONT						
	3	1	171-9603	1	COVER						
	4	1	205-1420	1	HEADLINER AS						
M		1	150-4086	8	SCREW (M4X.7X16MM)						
		1	173-9164	2	GRILL-SPEAKER						
M	5	1	8T-4127	3	SCREW-MACHINE (M5X0.8X20MM)						
M	6	1	9X-2044	16	SCREW-TRUSS HEAD (M6X1X16MM)						

M - METRIC PART
Y - SEPARATE ILLUSTRATION

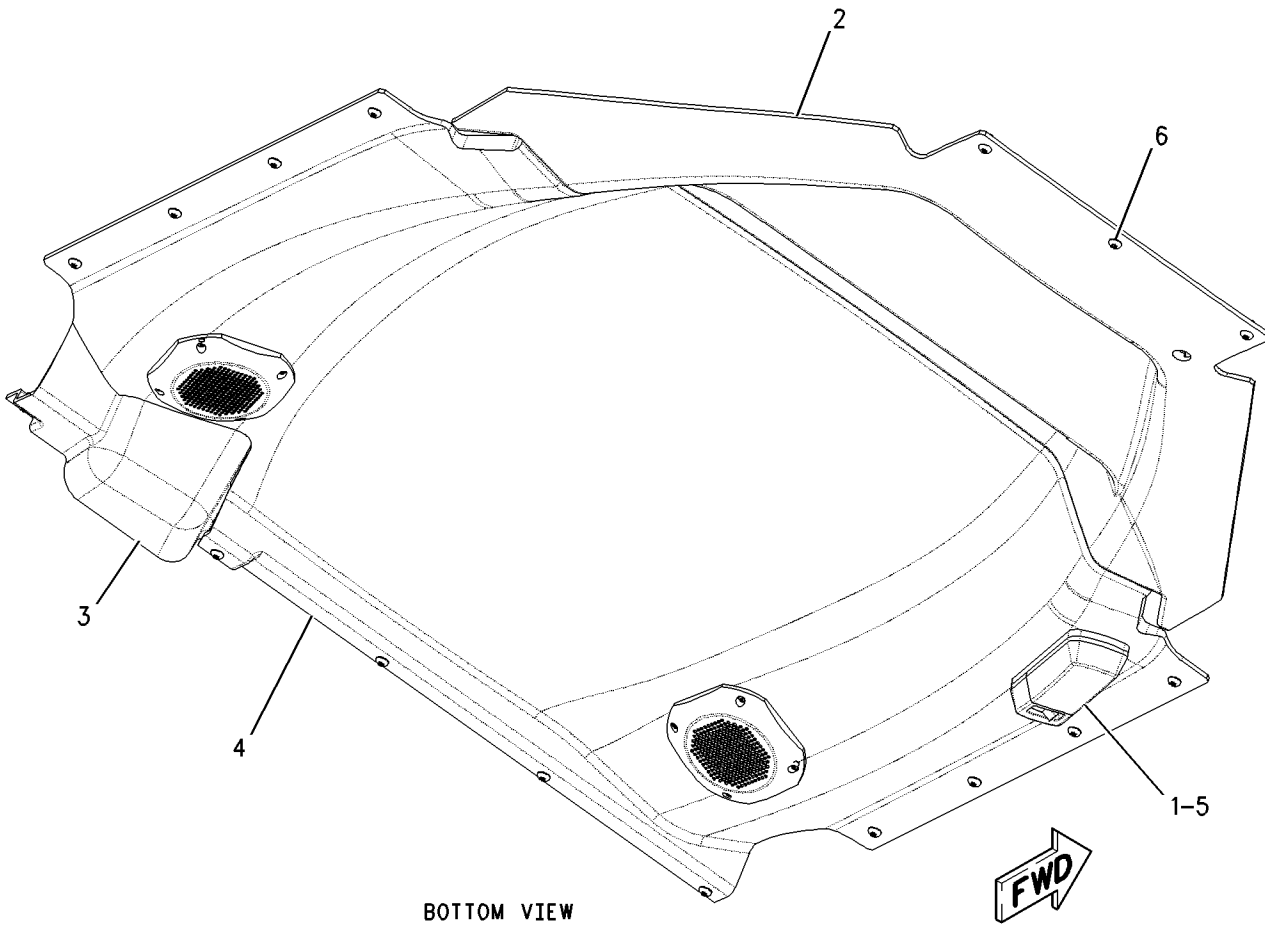

BOTTOM VIEW

GRAPHIC #1

<END>

g00782760

OPERATOR STATION

171-9593 LINES GP-AIR CONDITIONER

S/N: CCK1-UP

PART OF 167-1458 AIR CONDITIONER GP

SMCS-1808

i01829155

NOTE	REF NO	GRAPHIC REF	PART NUMBER	QTY	PART NAME						SEE PAGE
					1	2	3	4	5	6 (PRODUCT LEVEL)	
	1	1	3S-2093	3	STRAP-CABLE						
	2	1	5P-3929	1	COUPLING AS-REFRIGERANT						
	3	1	5P-3948	1	COUPLING AS-REFRIGERANT						
	4	1	7T-8895	3	GROMMET						
	5	1	7T-9793	1	VALVE (CHECK)						
	6	1	8C-5682	1	TEE						
	7	1	103-6100	2	COUPLER AS-QUICK						
I	8	1	175-7656	1	HOSE AS						
I	9	1	175-7657	1	HOSE AS						
	10	1	186-6189	1	ACCUMULATOR-REFRIGERANT						
I	11	1	221-5161	1	HOSE AS						
I	12	1	221-5162	1	HOSE AS						
	13	1	221-5163	1	TUBE AS						
I	14	1	221-5164	1	HOSE AS						
	15	1	221-5165	1	TUBE AS						
	16	1	221-5166	1	TUBE AS						
	17	1	222-5086	1	TUBE GP						
	18	1	109-1633	1	CLIP (SLOT)						
	19	1	109-1634	1	CLIP (TAB)						
	20	1	3E-3535	1	RECEIVER-DRYER GP (REFRIGERANT)						
	21	1	3S-8536	2	SPACER (.406X.656X.38IN THK)						
	22	1	4M-5942	6	CLIP						
	23	1	5F-9144	5	SEAL-O-RING						
	24	1	5P-3944	1	SEAL-O-RING						
	25	1	6D-1641	3	CLIP						
	26	1	6D-4246	4	CLIP						
	27	1	6M-5062	3	SEAL-O-RING						
	28	1	6V-4356	1	CLIP (SLOT)						
	29	1	6V-4357	1	CLIP (TAB)						
	30	1	7X-7729	1	WASHER (11X25X3MM THK)						
	31	1	8T-4121	16	WASHER-HARD (11X21X2.5MM THK)						
M	32	1	8T-4136	7	BOLT (M10X1.5X25MM)						
M	33	1	8T-4137	6	BOLT (M10X1.5X20MM)						
M	34	1	8T-4195	2	BOLT (M10X1.5X30MM)						
M	35	1	8T-4196	2	BOLT (M10X1.5X35MM)						
	36	1	9S-1310	8	CLIP						
	37	1	9X-7381	1	SEAL-O-RING						
	38	1	9X-7382	1	SEAL-O-RING						
	39	1	9X-7383	3	SEAL-O-RING						
	40	1	9X-8250	1	CLIP						
BE	41	1	7X-7702		CONDUIT-FLEXIBLE						
BE	42	1	223-0118		SEAL						
BD	43	1	5P-4829		TUBE						

B- USE AS REQUIRED
D- ORDER BY THE METER
E- ORDER BY THE CENTIMETER
I- SEE HOSE FABRICATION GUIDE
M- METRIC PART

OPERATOR STATION

171-9593 LINES GP-AIR CONDITIONER (contd.)

i01829155

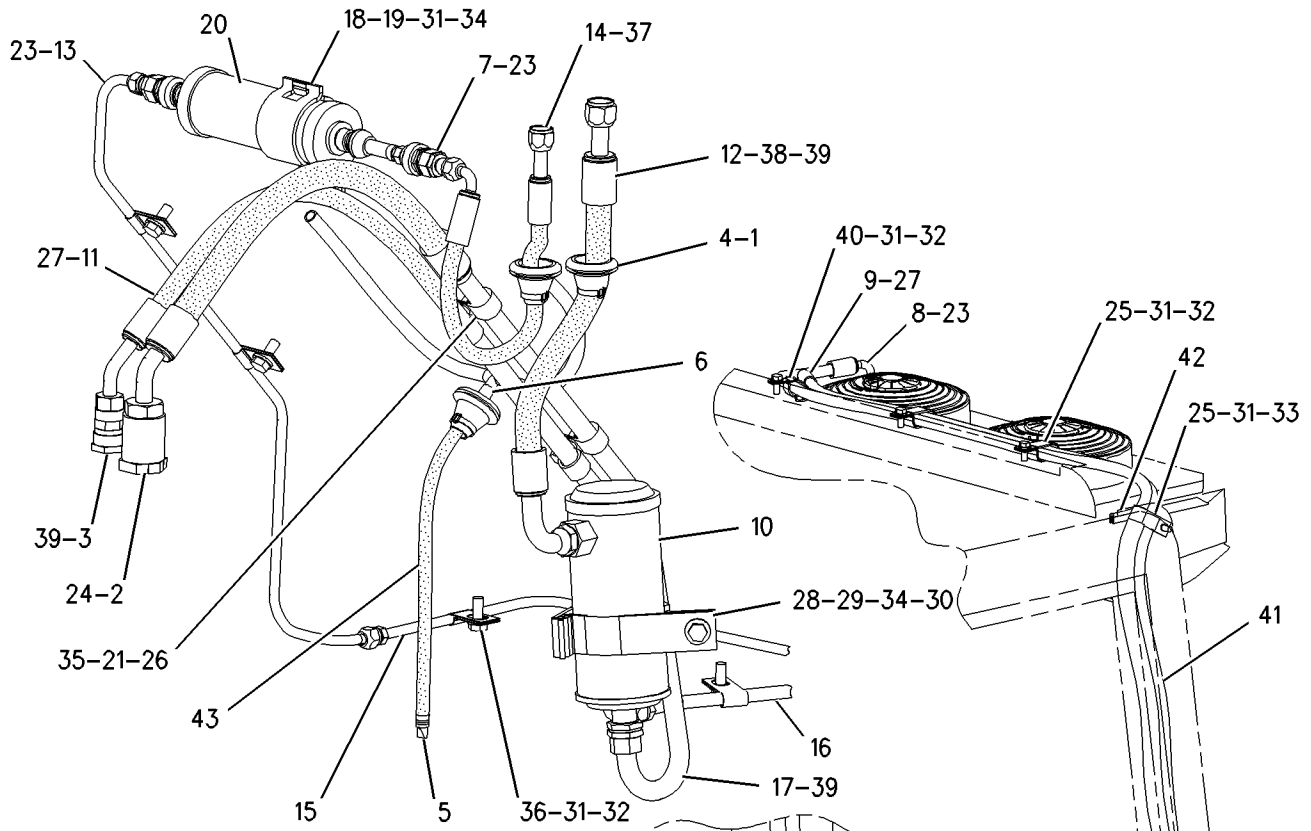

VIEW OF AREA A

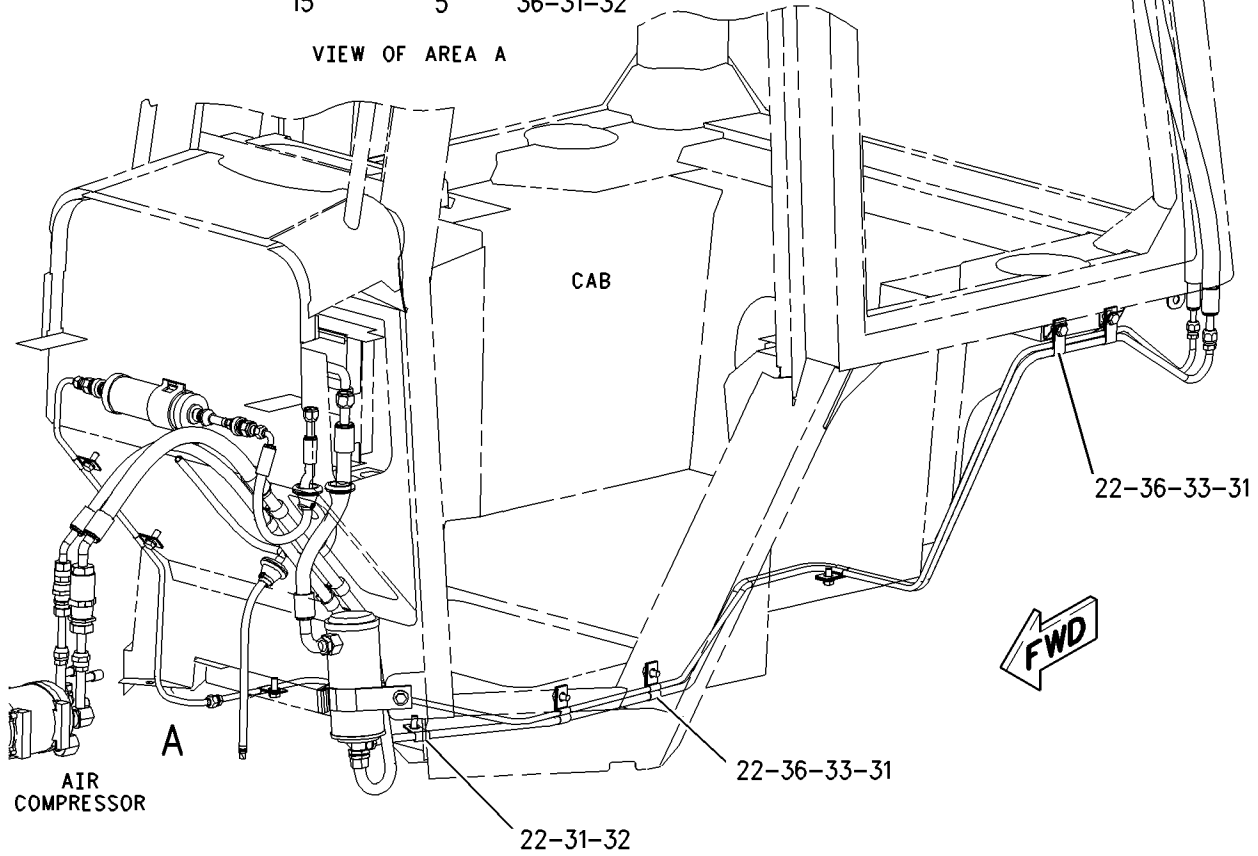

OPERATOR STATION

171-9592 LINES GP-HEATER-NON-CAB

S/N: CCK1-UP

PART OF 218-3064 PLATFORM GP
AN ATTACHMENT

SMCS-7304

i01830227

NOTE	REF NO	GRAPHIC REF	PART NUMBER	QTY	PART NAME						SEE PAGE
					1	2	3	4	5	6 (PRODUCT LEVEL)	
	1	1	5D-1026	2	CLAMP-HOSE						
	2	1	7T-8894	4	GROMMET						
	3	1	226-0636	1	BRACKET AS						
M		1	8T-3490	1	NUT-WELD (M10X1.5 THD)						
		1	177-3848	1	PLATE						
	4	1	5P-6994	1	CLIP						
	5	1	8T-4121	3	WASHER-HARD (11X21X2.5MM THK)						
M	6	1	8T-4137	3	BOLT (M10X1.5X20MM)						
M	7	1	9X-2044	2	SCREW-TRUSS HEAD (M6X1X16MM)						
	8	1	9X-8250	2	CLIP						
	9	1	9X-8256	2	WASHER (6.6X12X2MM THK)						
E	10	1	5P-0767		HOSE (400CM)						

E-ORDER BY THE CENTIMETER
M-METRIC PART

OPERATOR STATION

171-9592 LINES GP-HEATER (contd.)

i01830227

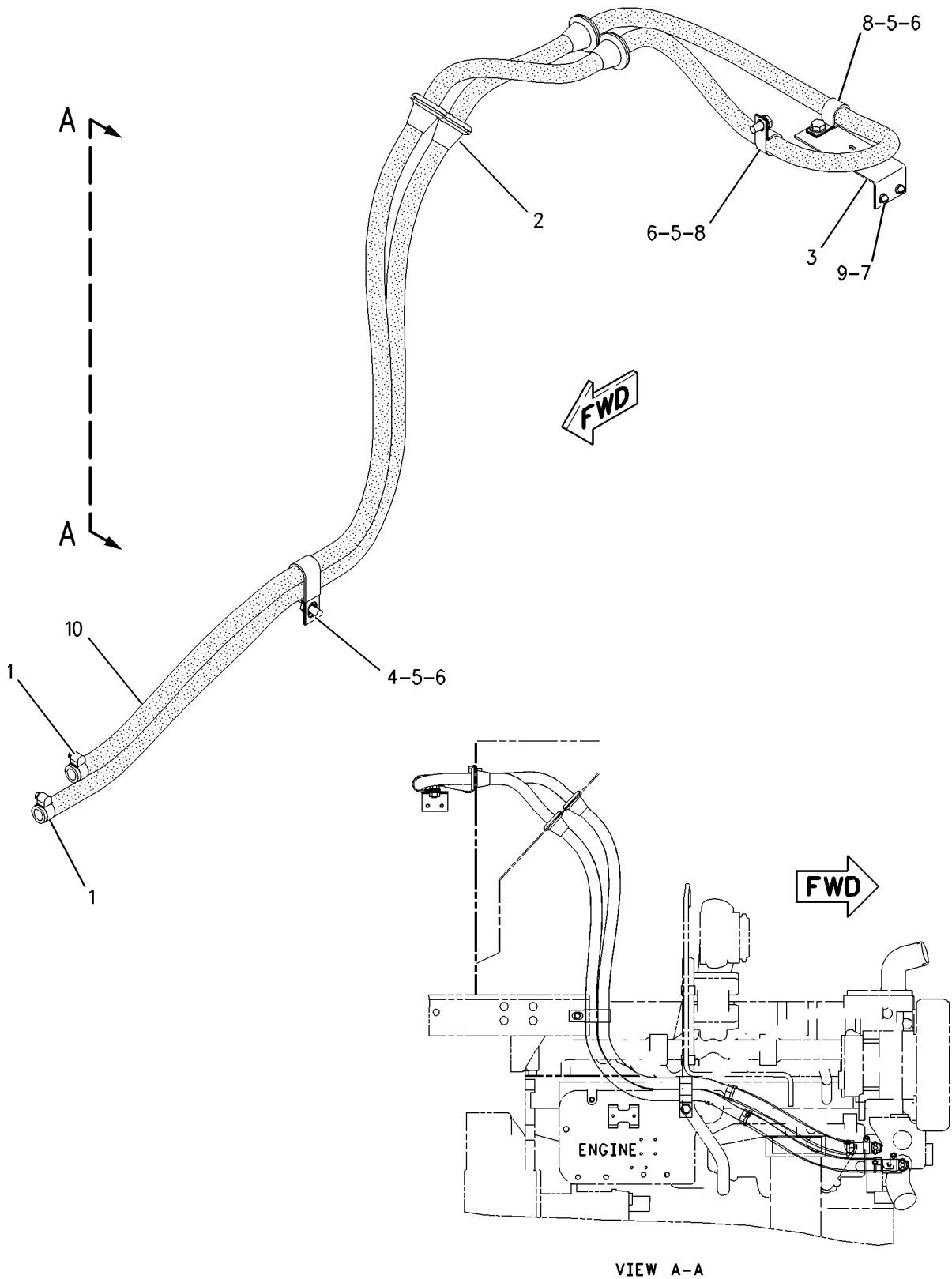

GRAPHIC #1

<END>

g00912203

OPERATOR STATION

222-3800 LINES GP-HEATER-CAB

S/N: CCK1-UP

PART OF 191-4824 CAB AR

SMCS-7304

i01899316

NOTE	REF NO	GRAPHIC REF	PART NUMBER	QTY	PART NAME						SEE PAGE
					1	2	3	4	5	6 (PRODUCT LEVEL)	
	1	1	3S-2093	4	STRAP - CABLE						
	2	1	5D-1026	2	CLAMP - HOSE						
	3	1	6V-7238	2	VALVE - SHUTOFF (CAB HEATER LINES - ENGINE MOUNT)						
	4	1	2M-9780	1	SEAL - O-RING						
	5	1	3K-0360	4	SEAL - O-RING						
	6	1	4D-7735	1	CLIP						
	7	1	5P-6994	2	CLIP						
	8	1	6V-7420	1	ADAPTER - STRAIGHT THREAD						
	9	1	7X-7729	2	WASHER (11X25X3MM THK)						
	10	1	8T-1715	2	ADAPTER - STRAIGHT THREAD						
M	11	1	8T-4137	2	BOLT (M10X1.5X20MM)						
BE	12	1	7X-7702		CONDUIT - FLEXIBLE						

B-USE AS REQUIRED
 E-ORDER BY THE CENTIMETER
 M-METRIC PART

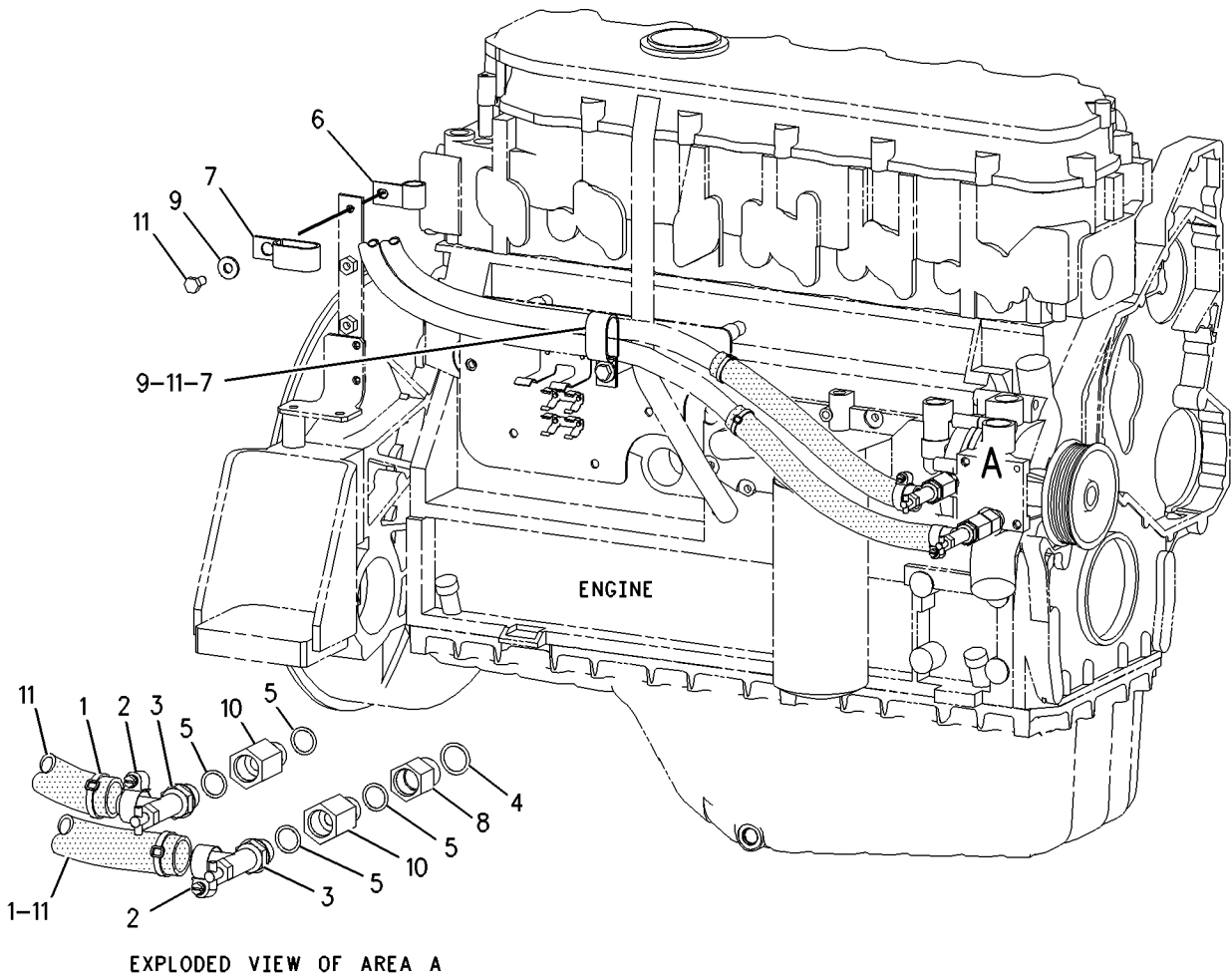

GRAPHIC #1

<END>

g00976465

OPERATOR STATION

8E-8706 MIRROR GP

S/N: CCK1-UP

PART OF 156-8911 CAB GP

SMCS-7319

i01895760

NOTE	REF NO	GRAPHIC REF	PART NUMBER	QTY	PART NAME						SEE PAGE
					1	2	3	4	5	6 (PRODUCT LEVEL)	
	1	1	9P-9388	1	KNOB (MIRROR)						
	2	1	5P-6874	1	MIRROR (REAR VIEW)						
	3	1	5K-9179	1	BOLT-ROUND HEAD						

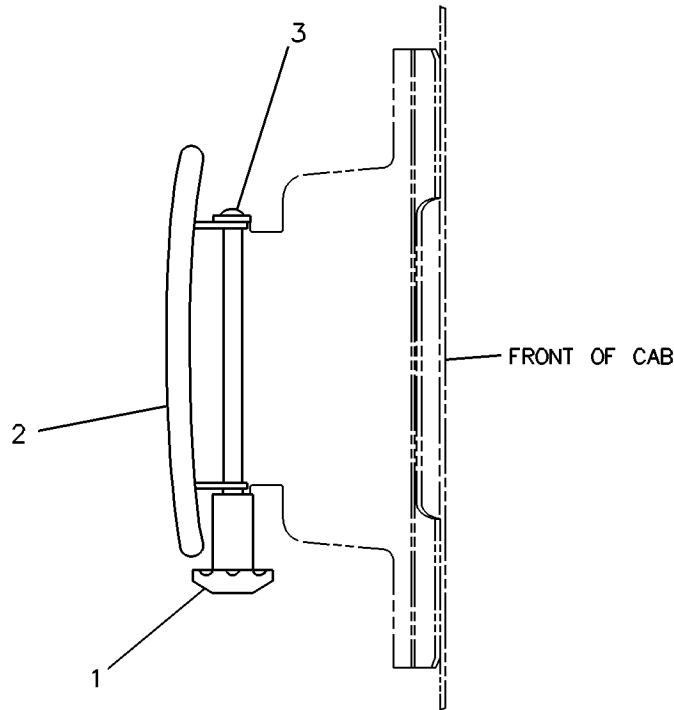

GRAPHIC #1

<END>

g00223660

OPERATOR STATION

166-6928 MODULE GP-QUAD GAUGE

S/N: CCK1-UP

PART OF 156-8951, 165-2790 PANEL GP-INSTRUMENT
ALSO AN ATTACHMENT

SMCS-7450, 7451

i01883788

NOTE	REF NO	GRAPHIC REF	PART NUMBER	QTY	PART NAME						SEE PAGE
					1	2	3	4	5	6 (PRODUCT LEVEL)	
	1	1	102-8805	1	KIT-RECEPTACLE (6 PIN) (INCLUDES RECEPTACLE AS & WEDGE)						
	2	1	8T-8729	6	PIN-CONNECTOR						
	3	1	3E-3383	1	WEDGE-RECEPTACLE LOCK						

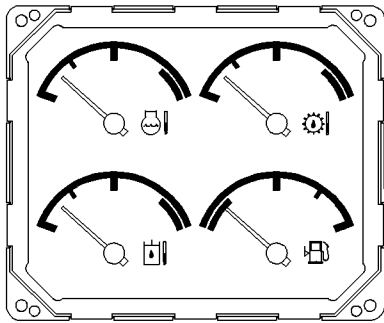

VIEW B-B

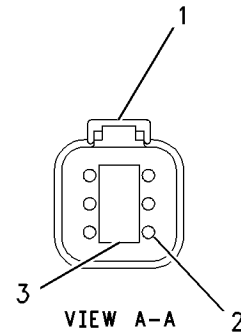
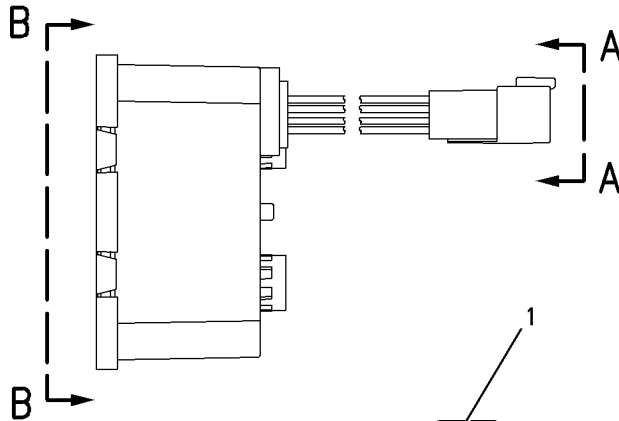

VIEW A-A

GRAPHIC #1

<END>

g00690309

OPERATOR STATION

156-8915 MOUNTING GP-CAB

S/N: CCK1-UP

PART OF 191-4824 CAB AR

SMCS-7266, 7301

i01828708

NOTE	REF NO	GRAPHIC REF	PART NUMBER	QTY	PART NAME						SEE PAGE
					1	2	3	4	5	6 (PRODUCT LEVEL)	
	1	1	3T-3462	4	PLATE						
	2	1	212-4024	1	SUPPORT AS						
	3	1	117-8131	8	MOUNT						
	4	1	212-4023	1	SUPPORT AS						
	5	1	171-2133	4	SLEEVE						
	6	1	180-1298	1	PLATE						
	7	1	188-1845	1	COVER						
M	8	1	8C-8478	4	BOLT (M20X2.5X140MM)						
	9	1	8T-4123	4	WASHER-PLATED (22X35X3.5MM THK)						
M	10	1	8T-4136	2	BOLT (M10X1.5X25MM)						
	11	1	8T-4222	6	WASHER-PLATED (11X32X2.5MM THK)						
M	12	1	9X-2041	3	SCREW-TRUSS HEAD (M10X1.5X20MM)						
M	13	1	8T-4185	4	BOLT (M10X1.5X50MM)						

M-METRIC PART

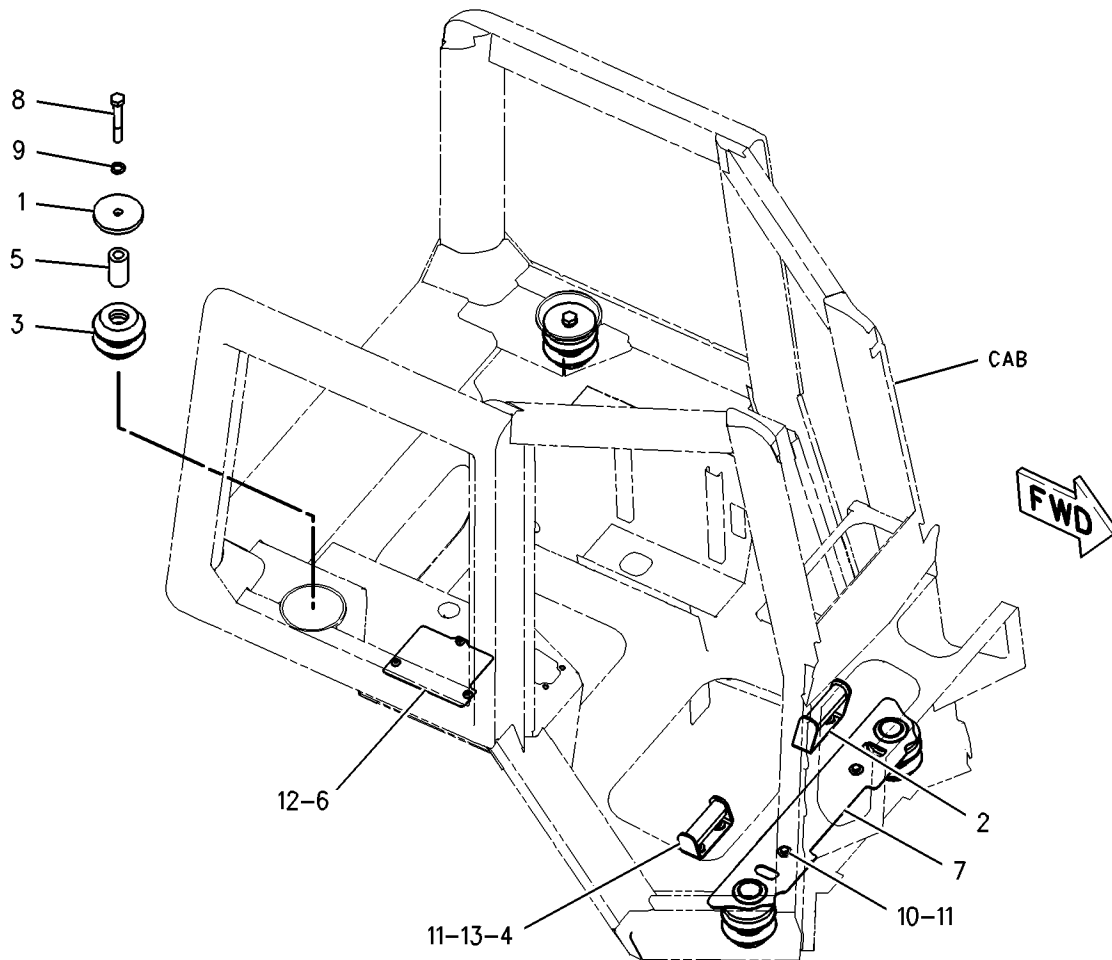

GRAPHIC #1

<END>

g00909966

OPERATOR STATION

218-3137 MOUNTING GP-PLATFORM

S/N: CCK1-UP

PART OF 193-3812 CANOPY AR
AN ATTACHMENT

SMCS-7253

i01830202

NOTE	REF NO	GRAPHIC REF	PART NUMBER	QTY	PART NAME						SEE PAGE
					1	2	3	4	5	6 (PRODUCT LEVEL)	
	1	1	5P-8197	1	PLATE-WARNING (DO NOT OPERATE)						
	2	1	7G-4823	1	STRAP						
	3	1	7G-4824	1	STRAP						
	4	1	7T-0786	1	RETAINER AS						
	5	1	8E-5962	1	PLATE						
Y	6	1	158-6632	1	SWITCH AS-HORN						174
	7	1	165-4879	1	ARMREST AS						
M		1	5C-9553	3	BOLT (M6X1X16MM)						
		1	5P-0537	3	WASHER-HARD (7.2X14.5X2MM THK)						
	8	1	180-1298	1	PLATE						
	9	1	5P-4115	4	WASHER-HARD (7.2X19X2MM THK)						
M	10	1	7X-2488	2	BOLT (M20X2.5X160MM)						
M	11	1	7X-2566	2	BOLT (M20X2.5X110MM)						
	12	1	7X-7729	2	WASHER (11X25X3MM THK)						
M	13	1	8C-3210	4	BOLT (M6X1X16MM)						
	14	1	8T-4121	4	WASHER-HARD (11X21X2.5MM THK)						
	15	1	8T-4123	4	WASHER-PLATED (22X35X3.5MM THK)						
M	16	1	8T-4137	4	BOLT (M10X1.5X20MM)						
M	17	1	8T-4185	2	BOLT (M10X1.5X50MM)						
	18	1	9N-1995	4	RIVET-POP						
M	19	1	9X-2040	3	SCREW-TRUSS HEAD (M10X1.5X25MM)						
BE	20	1	140-1320		SEAL						
BD	21	1	211-2355		SEAL						
F			206-7737	1	PIPE AS						
F			9Y-8315	1	CLAMP-BENT BOLT						

B-USE AS REQUIRED
D-ORDER BY THE METER
E-ORDER BY THE CENTIMETER
F-NOT SHOWN
M-METRIC PART
Y-SEPARATE ILLUSTRATION

OPERATOR STATION

218-3137 MOUNTING GP-PLATFORM (contd.)

i01830202

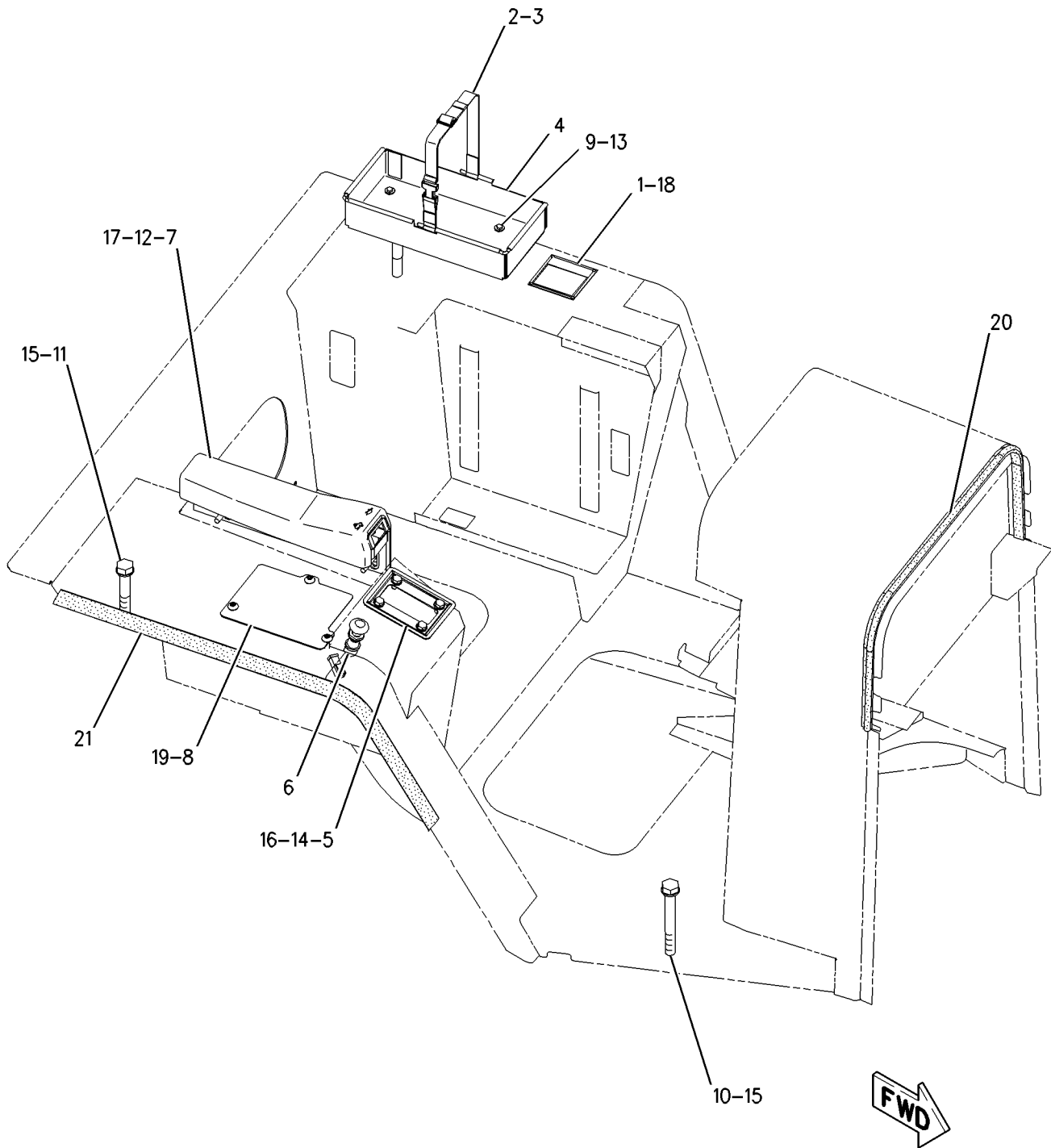

GRAPHIC #1

<END>

g00912099

OPERATOR STATION

157-4819 MOUNTING GP-ROPS

S/N: CCK1-UP

PART OF 189-4619 CHASSIS AR

SMCS-7266

i01828545

NOTE	REF NO	GRAPHIC REF	PART NUMBER	QTY	PART NAME						SEE PAGE
					1	2	3	4	5	6 (PRODUCT LEVEL)	
	1	1	8T-7038	2	FILM-WARNING (DO NOT LIFT)						
	2	1	193-6930	1	PLATE						
	3	1	193-6931	1	SUPPORT AS (RH)						
	4	1	193-6939	1	PLATE						
	5	1	193-6940	1	SUPPORT AS (LH)						
M	6	1	7X-2454	20	BOLT (M24X3X110MM)						
	7	1	8T-4167	20	WASHER-HARD (26X44X4MM THK)						

M-METRIC PART

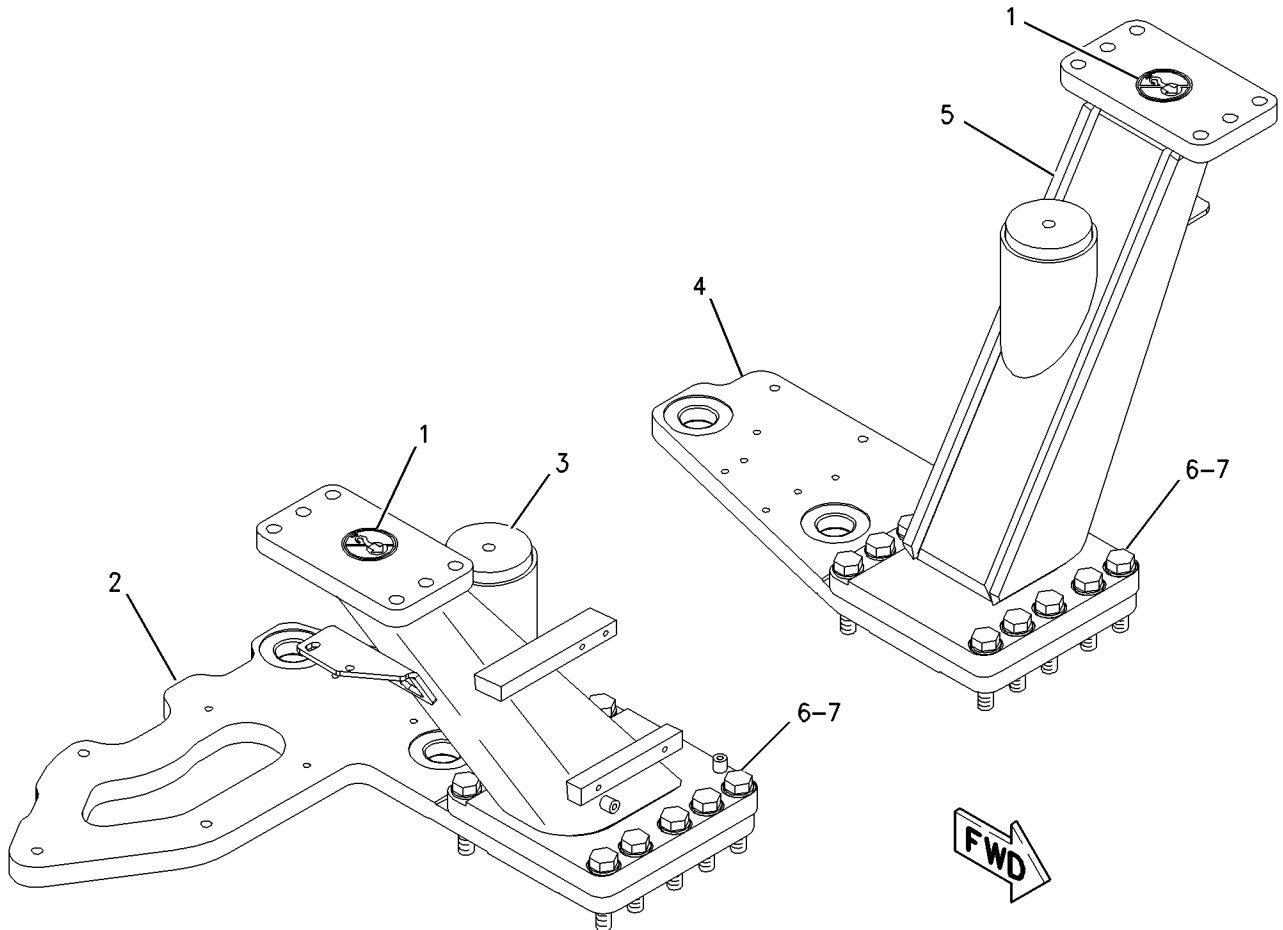

GRAPHIC #1

<END>

g00774342

OPERATOR STATION

178-0604 PAN GP-BACKREST

S/N: CCK1-UP
PART OF 178-0603 SEAT GP
AN ATTACHMENT

SMCS-7312

i01448095

NOTE	REF NO	GRAPHIC REF	PART NUMBER	QTY	PART NAME						SEE PAGE
					1	2	3	4	5	6 (PRODUCT LEVEL)	
	1	1	164-4883	1	KNOB-LUMBAR						
	2	1	169-0651	1	CUSHION AS						
Y	3	1	178-0605	1	PAN GP-BACKREST						497
	4	1	8T-7566	1	PIN-SPRING						

Y-SEPARATE ILLUSTRATION

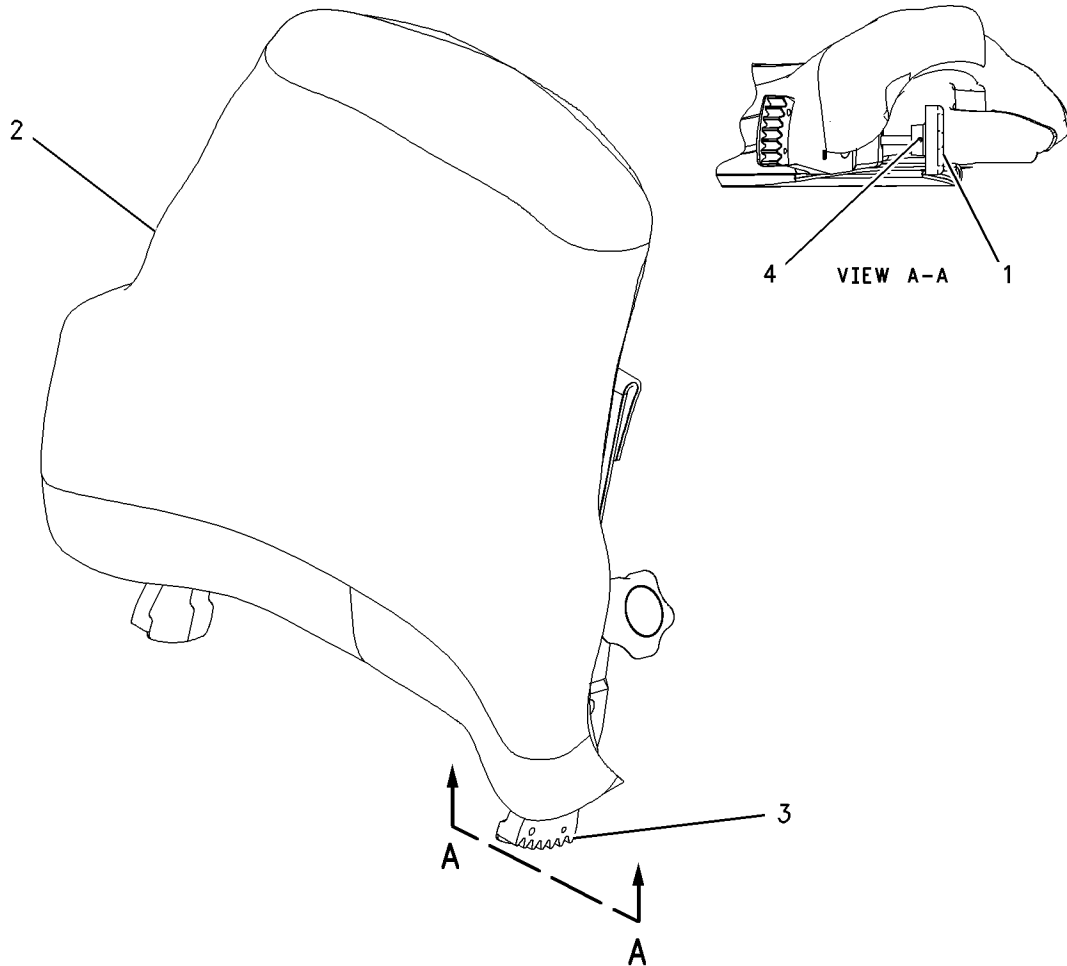

GRAPHIC #1

<END>

g00727710

OPERATOR STATION

178-0605 PAN GP-BACKREST

S/N: CCK1-UP

PART OF 178-0604, 180-7305 PAN GP-BACKREST
AN ATTACHMENT

SMCS-7312

i01437598

NOTE	REF NO	GRAPHIC REF	PART NUMBER	QTY	PART NAME						SEE PAGE
					1	2	3	4	5	6 (PRODUCT LEVEL)	
	1	1	4K-9429	8	RIVET-POP						
	2	1	5P-7957	1	LANYARD						
	3	1	136-1543	1	PLATE AS-LUMBAR						
	4	1	173-2052	1	RETAINER						
	5	1	178-7907	1	HOLDER						
	6	1	177-4930	1	PAN AS-BACK						

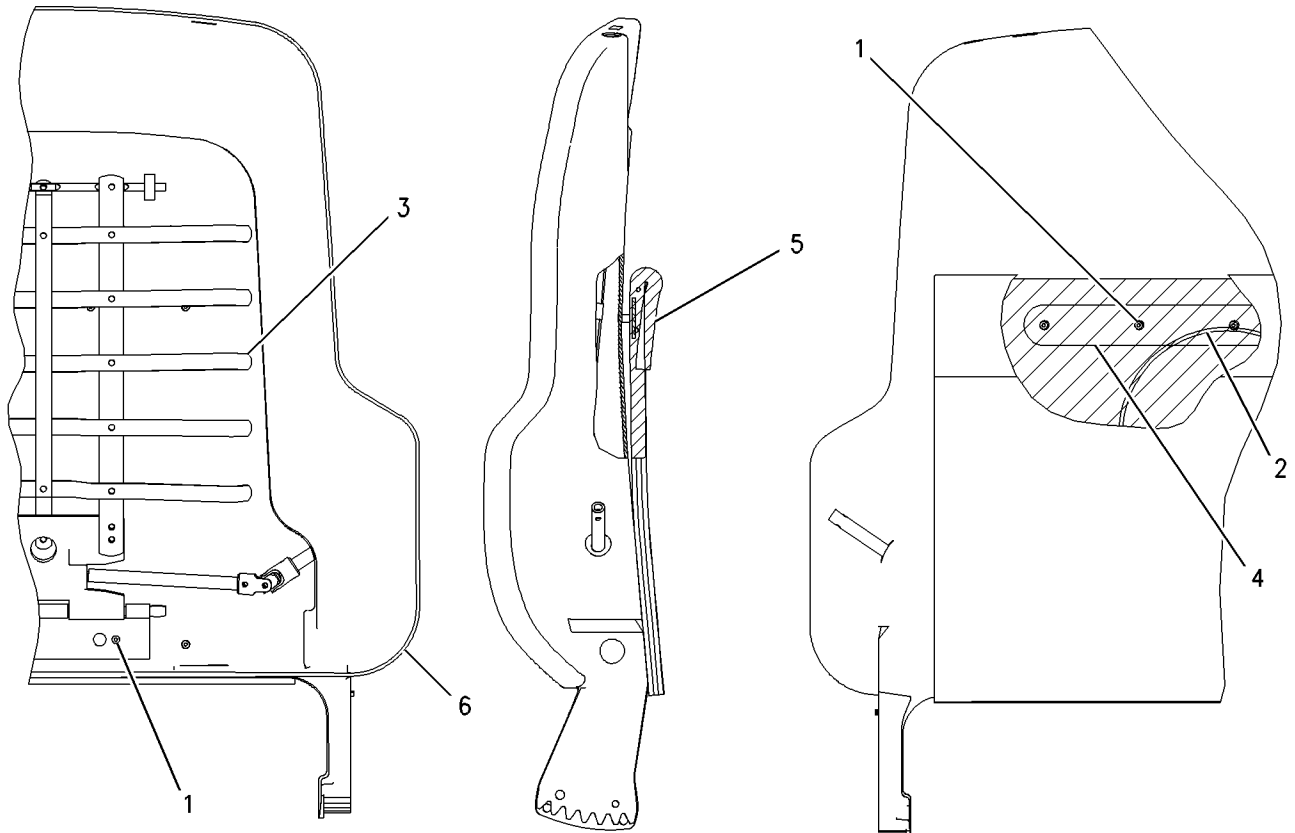

GRAPHIC #1

<END>

g00716497

OPERATOR STATION

180-7305 PAN GP-BACKREST-VINYL SEAT

S/N: CCK1-UP

PART OF 180-7304 SEAT GP
AN ATTACHMENT

SMCS-7312

i01883796

NOTE	REF NO	GRAPHIC REF	PART NUMBER	QTY	PART NAME						SEE PAGE
					1	2	3	4	5	6 (PRODUCT LEVEL)	
	1	1	164-4883	1	KNOB-LUMBAR						
	2	1	169-0697	1	CUSHION AS						
		1	184-2300	1	FILM (SEAT CUSHION IDENTIFICATION)						
Y	3	1	178-0605	1	PAN GP-BACKREST						497
	4	1	8T-7566	1	PIN-SPRING						

Y-SEPARATE ILLUSTRATION

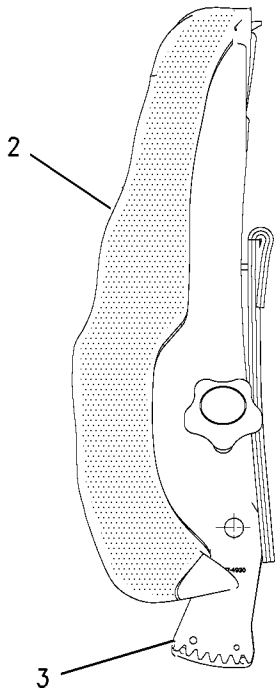

LEFT SIDE VIEW

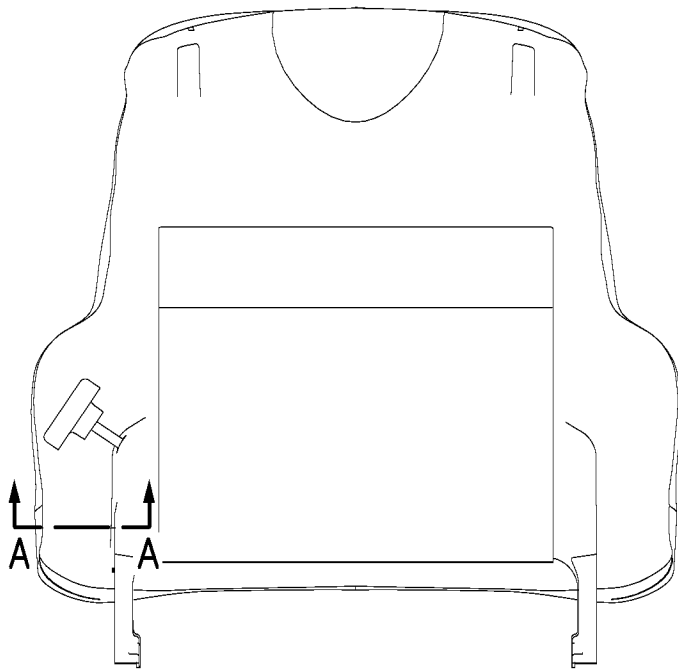

REAR VIEW

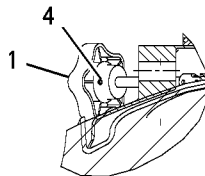

SECTION A-A

GRAPHIC #1

<END>

g00678939

OPERATOR STATION

156-8951 PANEL GP - INSTRUMENT - CAB

S/N: CCK1-UP

PART OF 217-3819 CAB GP

SMCS-7450, 7451

i01893855

NOTE	REF NO	GRAPHIC REF	PART NUMBER	QTY	PART NAME						SEE PAGE
					1	2	3	4	5	6 (PRODUCT LEVEL)	
	1	2	2P-4339	1	NUT-JAM (7/16-20 THD)						
	2	1	3E-0109	1	PLUG-ROCKER SWITCH						
	3	2	6P-3236	1	SWITCH AS-ROTARY (BLOWER A/C-HEATER-DEFROST)						
		2	6V-8362	5	SCREW-MACHINE (8-32X0.31 IN)						
		2	9B-7233	5	LOCKWASHER						
	4	2	7K-1181	15	STRAP-CABLE						
	5	2	7N-5876	2	LAMP (24 VOLT) (QUAD GAUGE)						
	6	1	223-0455	3	LOUVER AS						
	7	2	083-9527	1	SPACER (13X20X1.5MM THK)						
	8	1	110-6109	1	KNOB-CONTROL (CAB TEMPERATURE)						
	9	2	116-6203	1	RESISTOR AS						
		2	3E-3365	1	WEDGE-RECEPTACLE LOCK (2 PIN)						
		2	186-3735	2	PIN-CONNECTOR						
	10	2	116-7964	2	MOUNT						
	11	2	122-7127	8	NUT (NYLON)						
	12	2	123-0304	1	INDICATOR AS (ACTION LAMP)						
		2	115-1748	1	LAMP (24 VOLT) (ACTION LAMP)						
		2	123-0306	1	SOCKET AS						
	13	2	123-9294	2	LAMP (24 VOLT) (INSTRUMENT)						
	14	1	133-9405	1	SWITCH AS-PUSH BUTTON (AUTO-SHIFT BI DIRECTIONAL)						
		1	3K-0835	1	NUT (5/8-24 THD)						
		1	6F-0253	1	LOCKWASHER						
		1	186-3735	3	PIN-CONNECTOR						
		1	102-8803	1	KIT-RECEPTACLE (3 PIN)						
					(INCLUDES RECEPTACLE AS & WEDGE)						
Y	15	1	154-7443	1	CONTROL GP-MONITOR (CATERPILLAR MONITORING SYSTEM)						130
	16	2	159-9257	1	LIGHT-DASH PANEL						
	17	1	213-2980	1	HARNESS AS (INSTRUMENT PANEL)						
		1	102-8802	1	KIT-RECEPTACLE (2 PIN)						
		1	102-8803	1	KIT-RECEPTACLE (3 PIN)						
		1	102-8806	1	KIT-RECEPTACLE (8 PIN)						
					(EACH RECEPTACLE KIT INCLUDES RECEPTACLE AS & WEDGE)						
		1	155-2255	1	KIT-CONNECTING PLUG (12 PIN)						
		1	155-2256	1	KIT-CONNECTING PLUG (12 PIN)						
		1	155-2265	2	KIT-CONNECTING PLUG (8 PIN)						
		1	155-2260	4	KIT-CONNECTING PLUG (3 PIN)						
		1	155-2270	2	KIT-CONNECTING PLUG (2 PIN)						
		1	155-2271	1	KIT-CONNECTING PLUG (4 PIN)						
		1	155-2274	4	KIT-CONNECTING PLUG (6 PIN)						
					(EACH PLUG KIT INCLUDES PLUG AS & WEDGE)						
		1	8T-9834	1	PLUG AS-CONNECTOR (40 PIN)						
	18	1	165-0222	1	FILM-PANEL (DASH)						
	19	1	165-0225	1	PANEL AS-INSTRUMENT						
Y	20	1	166-6928	1	MODULE GP-QUAD GAUGE						491
	21	2	172-8212	1	BRACKET						
	22	1	213-5139	1	FILM (ACTION LIGHT) (MALFUNCTION)						
	23	2	175-3950	1	SWITCH AS (LIGHTS)						
		2	9W-0852	7	PIN-CONNECTOR						
		2	102-8806	1	KIT-RECEPTACLE (8 PIN)						
					(INCLUDES RECEPTACLE AS & WEDGE)						
	24	2	175-4393	2	SPACER (11.4X17.5X2MM THK)						
	25	2	175-6579	1	PLATE						
	26	2	175-6580	1	BRACKET						

OPERATOR STATION

156-8951 PANEL GP - INSTRUMENT (contd.)

i01893855

NOTE	REF NO	GRAPHIC REF	PART NUMBER	QTY	PART NAME						SEE PAGE
					1	2	3	4	5	6 (PRODUCT LEVEL)	
	27	2	176-1485	1	CABLE						
	28	1	223-2455	1	MODULE GP-DISPLAY (LAMP & GEAR) (TRANSMISSION GEAR INDICATOR)						
		1	102-8805	1	KIT-RECEPTACLE (6 PIN) (INCLUDES RECEPTACLE AS & WEDGE)						
	29	1	104-2091	6	SCREW-FLAT HEAD (6-20X0.5 IN)						
M	30	2	123-4950	7	SCREW-PAN HEAD (M6X1X16MM)						
	31	1	142-8858	1	SWITCH AS-KEY START						
		1	167-1530	1	NUT						
M	32	2	153-9301	3	BOLT-SOCKET HEAD (M4X0.7X10MM)						
	33	2	4P-7581	3	CLIP (LADDER)						
	34	2	4P-8134	12	CLIP						
	35	2	5P-4116	2	WASHER-HARD (8.8X20.5X2MM THK)						
	36	1	201-0694	12	SCREW-FLAT HEAD						
M	37	2	8T-4171	5	BOLT (M6X1X12MM)						
M	38	2	8T-4189	2	BOLT (M8X1.25X20MM)						
	39	2	8T-4205	18	WASHER-HARD (7.2X14.5X2MM THK)						
	40	2	221-3700	5	BOLT-SOCKET HEAD (M4X0.7X16MM)						
M	41	2	9X-2042	7	SCREW-TRUSS HEAD (M6X1X12MM)						
	42	1	110-6109	1	KNOB-CONTROL (LIGHTS)						
	43	1	110-6109	1	KNOB-CONTROL (BLOWER)						
	44	1	133-9405	1	SWITCH AS-PUSH BUTTON (AUTO DOWN SHIFT)						
		1	3K-0835	1	NUT (5/8-24 THD)						
		1	6F-0253	1	LOCKWASHER						
		1	186-3735	3	PIN-CONNECTOR						
		1	102-8803	1	KIT-RECEPTACLE (3 PIN) (INCLUDES RECEPTACLE AS & WEDGE)						
	45	1	133-9405	1	SWITCH AS-PUSH BUTTON (EMS CYCLE SCROLL)						
		1	3K-0835	1	NUT (5/8-24 THD)						
		1	6F-0253	1	LOCKWASHER						
		1	186-3735	3	PIN-CONNECTOR						
		1	102-8803	1	KIT-RECEPTACLE (3 PIN) (INCLUDES RECEPTACLE AS & WEDGE)						

M- METRIC PART
Y- SEPARATE ILLUSTRATION

OPERATOR STATION

156-8951 PANEL GP - INSTRUMENT (contd.)

i01893855

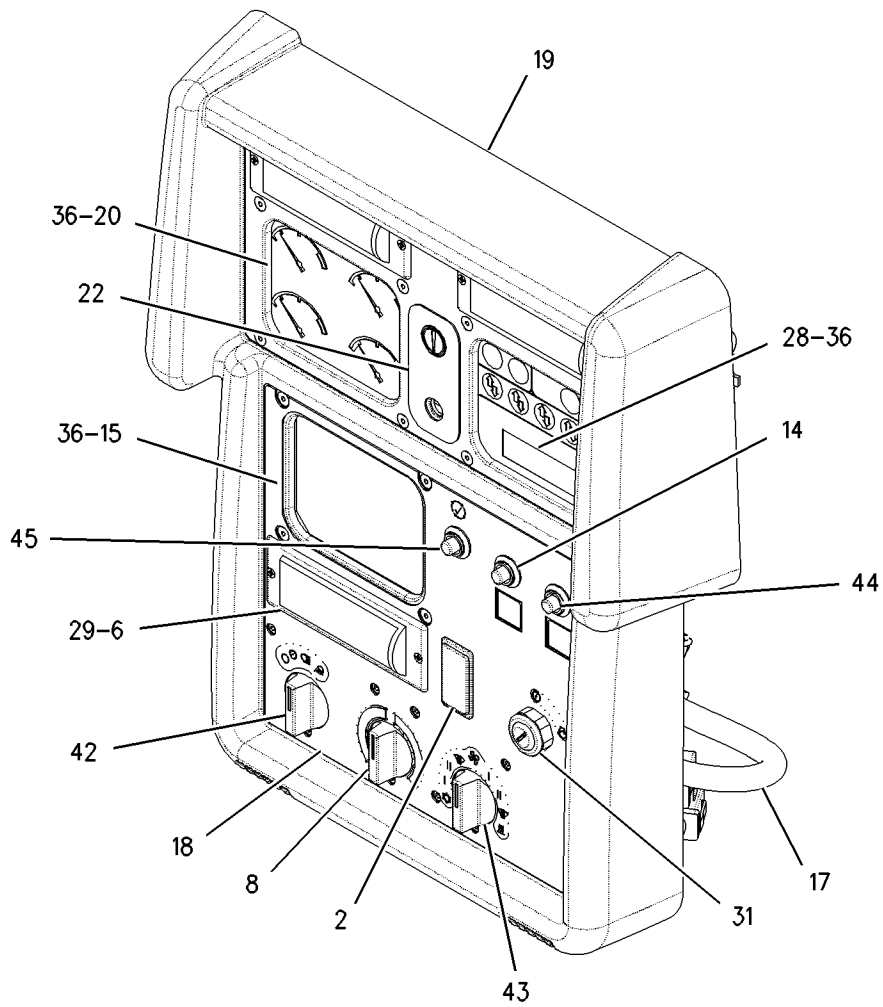

GRAPHIC #1

g00930027

OPERATOR STATION

156-8951 PANEL GP - INSTRUMENT (contd.)

i01893855

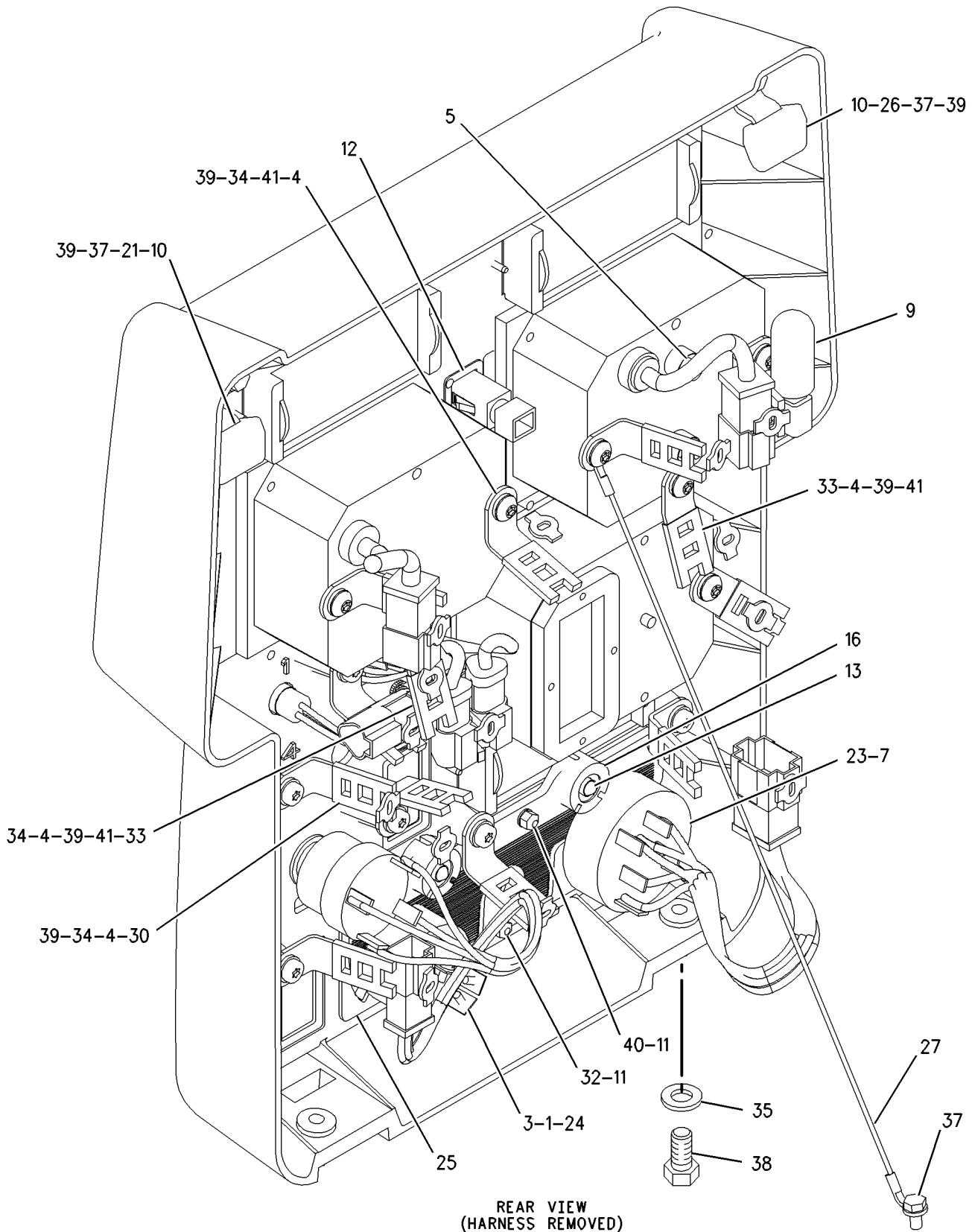

GRAPHIC #2

<END>

g00910000

OPERATOR STATION

165-2790 PANEL GP - INSTRUMENT-OPEN ROPS

S/N: CCK1-UP

PART OF 218-3064 PLATFORM GP
AN ATTACHMENT

SMCS-7450, 7451

i01893857

NOTE	REF NO	GRAPHIC REF	PART NUMBER	QTY	PART NAME						SEE PAGE
					1	2	3	4	5	6 (PRODUCT LEVEL)	
		1	3E-0109	1	PLUG-ROCKER SWITCH						
M		2	8T-2659	2	LOCKNUT (M4X0.7 THD)						
		3	7K-1181	13	STRAP-CABLE						
		4	7N-5876	2	LAMP (24 VOLT) (QUAD GAUGE)						
J		5	7X-7465	1	LOCK AS-CYLINDER						
		6	083-9527	1	SPACER (13X20X1.5MM THK)						
		7	110-6109	1	KNOB-CONTROL (LIGHTS)						
		8	116-6203	1	RESISTOR AS						
			3E-3365	1	WEDGE-RECEPTACLE LOCK (2 PIN)						
			186-3735	2	PIN-CONNECTOR						
		9	116-7964	2	MOUNT						
		10	122-7127	8	NUT						
		11	123-0304	1	INDICATOR AS (ACTION LAMP)						
			115-1748	1	LAMP (24 VOLT) (ACTION LAMP)						
			123-0306	1	SOCKET AS						
		12	123-9294	2	LAMP (24 VOLT) (INSTRUMENT LIGHTS)						
		13	133-9405	1	SWITCH AS-PUSH BUTTON (AUTO SHIFT)						
			3E-3371		WEDGE-RECEPTACLE LOCK (3 PIN)						
			3K-0835	1	NUT (5/8-24 THD)						
			6F-0253	1	LOCKWASHER						
			186-3735	3	PIN-CONNECTOR						
			102-8803	1	KIT-RECEPTACLE (3 PIN)						
					(INCLUDES RECEPTACLE AS & WEDGE)						
Y	14	1	154-7443	1	CONTROL GP-MONITOR (CATERPILLAR MONITORING SYSTEM)						130
	15	1	159-9257	1	LIGHT-DASH PANEL						
	16	1	213-2980	1	HARNESS AS (INSTRUMENT PANEL)						
			102-8802	1	KIT-RECEPTACLE (2 PIN)						
			102-8806	1	KIT-RECEPTACLE (8 PIN)						
					(EACH INCLUDES RECEPTACLE AS & WEDGE)						
			155-2255	2	KIT-CONNECTING PLUG (12 PIN)						
			155-2265	3	KIT-CONNECTING PLUG (8 PIN)						
			155-2260	4	KIT-CONNECTING PLUG (3 PIN)						
			155-2270	2	KIT-CONNECTING PLUG (2 PIN)						
			155-2271	1	KIT-CONNECTING PLUG (4 PIN)						
			155-2274	3	KIT-CONNECTING PLUG (6 PIN)						
					(EACH INCLUDES PLUG AS & WEDGE)						
	17	1	165-4149	1	PANEL AS-INSTRUMENT						
	18	1	165-4150	1	FILM-PANEL (DASH)						
	19	1	222-9887	1	GUARD						
Y	20	1	166-6928	1	MODULE GP-QUAD GAUGE						491
	21	1	172-8212	1	BRACKET						
	22	1	213-5139	1	FILM (ACTION LIGHT) (MALFUNCTION)						
	23	1	175-3950	1	SWITCH AS (LAMP)						
			3E-3389	1	WEDGE-RECEPTACLE LOCK						
			9W-0852	7	PIN-CONNECTOR						
			102-8806	1	KIT-RECEPTACLE (8 PIN)						
					(INCLUDES RECEPTACLE AS & WEDGE)						
	24	1	175-6579	1	PLATE						
	25	1	175-6580	1	BRACKET						
	26	1	176-1485	1	CABLE						
	27	1	223-2455	1	MODULE GP-DISPLAY (LAMP & GEAR) (TRANSMISSION GEAR INDICATOR)						
			102-8805	1	KIT-RECEPTACLE (6 PIN)						
					(INCLUDES RECEPTACLE AS & WEDGE)						

OPERATOR STATION

165-2790 PANEL GP - INSTRUMENT (contd.)

i01893857

NOTE	REF NO	GRAPHIC REF	PART NUMBER	QTY	PART NAME						SEE PAGE
					1	2	3	4	5	6 (PRODUCT LEVEL)	
		1	186-3733	6	PIN-CONNECTOR						
M	28	1	123-4950	7	SCREW-PAN HEAD (M6X1X16MM)						
	29	1	142-8858	1	SWITCH AS-KEY START						
		1	167-1530	1	NUT						
M	30	1	153-9301	3	BOLT-SOCKET HEAD (M4X0.7X10MM)						
M	31	1	8T-0337	2	SCREW-MACHINE (M4X0.7X12MM)						
	32	1	4P-7581	3	CLIP (LADDER)						
	33	1	4P-8134	13	CLIP						
	34	1	5P-1075	2	WASHER-HARD (10.2X22.5X3MM THK)						
	35	1	201-0694	12	SCREW-FLAT HEAD						
M	36	1	8T-4171	5	BOLT (M6X1X12MM)						
M	37	1	8T-4189	2	BOLT (M8X1.25X20MM)						
	38	1	8T-4205	18	WASHER-HARD (7.2X14.5X2MM THK)						
	39	1	221-3700	5	BOLT-SOCKET HEAD (M4X0.7X16MM)						
M	40	1	9X-2042	7	SCREW-TRUSS HEAD (M6X1X12MM)						
	41	1	8E-7840	2	CLIP						
	42	1	133-9405	1	SWITCH AS-PUSH BUTTON (SCROLL)						
		1	3E-3371		WEDGE-RECEPTACLE LOCK (3 PIN)						
		1	3K-0835	1	NUT (5/8-24 THD)						
		1	6F-0253	1	LOCKWASHER						
		1	186-3735	3	PIN-CONNECTOR						
		1	102-8803	1	KIT-RECEPTACLE (3 PIN)						
					(INCLUDES RECEPTACLE AS & WEDGE)						
	43	1	133-9405	1	SWITCH AS-PUSH BUTTON (AUTO KICK DOWN)						
		1	3E-3371		WEDGE-RECEPTACLE LOCK (3 PIN)						
		1	3K-0835	1	NUT (5/8-24 THD)						
		1	6F-0253	1	LOCKWASHER						
		1	186-3735	3	PIN-CONNECTOR						
		1	102-8803	1	KIT-RECEPTACLE (3 PIN)						
					(INCLUDES RECEPTACLE AS & WEDGE)						
	44	1	102-8805	2	KIT-RECEPTACLE (6 PIN)						
					(EACH INCLUDES RECEPTACLE AS & WEDGE)						
	45	1	8T-8737	12	PLUG-SEAL						
	46	1	111-9251	1	WASHER-HARD (20X35X1.6MM THK)						
J - REQUIRES 5P8500 KEY M - METRIC PART Y - SEPARATE ILLUSTRATION											

OPERATOR STATION

218-3064 PLATFORM GP

S/N: CCK1-UP

PART OF 193-3812 CANOPY AR
AN ATTACHMENT

SMCS-7253, 7254

i01835619

NOTE	PART NUMBER	QTY	PART NAME						SEE PAGE
			1	2	3	4	5	6 (PRODUCT LEVEL)	
Y	193-5673	1	CONTROL GP - STEERING & TMSN						302
Y	165-2790	1	PANEL GP - INSTRUMENT						503
Y	218-4304	1	LINES GP - PILOT						374
Y	199-4801	1	PEDAL GP - GOVERNOR & BRAKE						314
Y	164-9140	1	PLATFORM GP - OPERATOR						507
Y	184-0870	1	PLUG AS (POWER TRAIN)						509
Y	171-9592	1	LINES GP - HEATER						487
Y	192-9082	1	WIRING GP - PLATFORM						187
	201-4931	1	PLUG AS						
	5P-5677	1	WIRE - ELECTRICAL (18 GA)						
	186-3736	1	SOCKET - CONNECTOR						
	8T-8737	4	PLUG - SEAL						
BE	125-7874		TUBE - HEAT SHRINK						
	155-2259	1	WEDGE - PLUG LOCK (8 PIN)						
	155-2265	1	KIT - CONNECTING PLUG (8 PIN)						
			(INCLUDES PLUG AS & WEDGE)						

B - USE AS REQUIRED
E - ORDER BY THE CENTIMETER
Y - SEPARATE ILLUSTRATION

<END>

OPERATOR STATION

164-9140 PLATFORM GP-OPERATOR

S/N: CCK1-UP

PART OF 218-3064 PLATFORM GP
AN ATTACHMENT

SMCS-7253

i01895762

NOTE	REF NO	GRAPHIC REF	PART NUMBER	QTY	PART NAME						SEE PAGE
					1	2	3	4	5	6 (PRODUCT LEVEL)	
	1	1	3B-8489	1	FITTING-GREASE (1/8-27 THD) (OPERATOR PLATFORM)						
	2	1	5P-2948	1	CONNECTOR GP						
		1	4K-9821	1	SLEEVE						
		1	4K-9822	1	NUT (5/16-24 THD)						
	3	1	8N-2694	1	INDICATOR GP-AIR FILTER CHANGE						
BD	4	1	5P-5630		TUBE						
	5	1	132-5792	4	NUT						
	6	1	164-9150	1	PLATFORM AS						
	6A	1	3B-6487	1	COUPLING						
	7	1	169-9108	1	COVER AS						
		1	178-8844	4	SPACER (11X28X20MM THK)						
	8	1	178-9013	1	COVER						
	9	1	178-9016	1	PAD						
	10	1	180-1297	1	PLATE						
	11	1	180-5383	1	FOOTREST AS						
M		1	8T-3490	4	NUT-WELD (M10X1.5 THD)						
	12	1	184-3450	1	FLOORPLATE AS						
M		1	8T-3490	4	NUT-WELD (M10X1.5 THD)						
	13	1	198-9452	1	BRACKET						
	14	1	211-0238	1	FILM (LUBE POINT) (PLATFORM)						
	15	1	212-4021	1	SUPPORT AS (FOOT)						
	16	1	212-4022	1	SUPPORT AS (FOOT)						
	17	1	218-2798	1	COVER (PEDAL RH)						
	18	1	218-2799	1	COVER (PEDAL LH)						
	19	1	218-2801	1	SHROUD						
	20	1	224-2470	1	PLATE						
	21	1	224-2669	3	PLUG-PLASTIC						
	22	1	0A-2926	1	FITTING						
	23	1	3B-6552	1	ELBOW						
M	24	1	3E-8020	4	SCREW-TRUSS HEAD (M6X1X25MM)						
	25	1	8T-4121	19	WASHER-HARD (11X21X2.5MM THK)						
M	26	1	8T-4136	4	BOLT (M10X1.5X25MM)						
M	27	1	8T-4137	15	BOLT (M10X1.5X20MM)						
M	28	1	8T-4199	2	BOLT (M8X1.25X12MM)						
	29	1	8T-4222	4	WASHER-PLATED (11X32X2.5MM THK)						
	30	1	8T-4224	2	WASHER-HARD (8.8X16X2MM THK)						
M	31	1	9X-2040	12	SCREW-TRUSS HEAD (M10X1.5X25MM)						
M	32	1	9X-2044	10	SCREW-TRUSS HEAD (M6X1X16MM)						

B-USE AS REQUIRED
D-ORDER BY THE METER
M-METRIC PART

OPERATOR STATION

164-9140 PLATFORM GP-OPERATOR (contd.)

i01895762

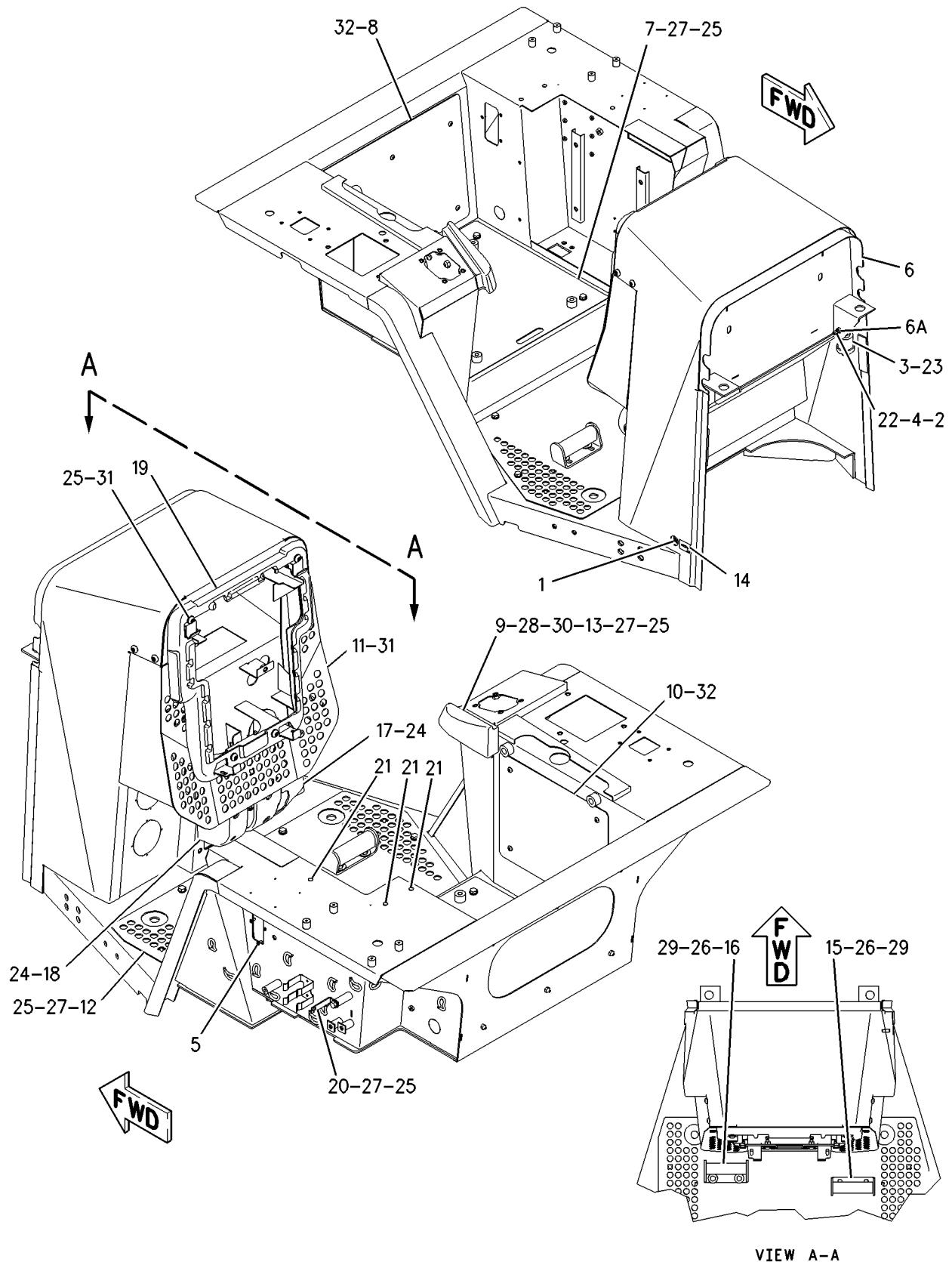

GRAPHIC #1

<END>

g00932481

OPERATOR STATION

184-0870 PLUG AS-POWER TRAIN

S/N: CCK1-UP

PART OF 217-3819 CAB GP, 218-3064 PLATFORM GP
ALSO AN ATTACHMENT

SMCS-1408

i01885443

NOTE	REF NO	GRAPHIC REF	PART NUMBER	QTY	PART NAME						SEE PAGE
					1	2	3	4	5	6 (PRODUCT LEVEL)	
BD	1	1	5P-5677		WIRE-ELECTRICAL (18 GA)						
BE		1	119-3662		TUBE-HEAT SHRINK						
	2	1	102-8805	1	KIT-RECEPTACLE (6 PIN)						
					(INCLUDES RECEPTACLE AS & WEDGE)						
		1	3E-3383	1	WEDGE-RECEPTACLE LOCK						
		1	8T-8737	2	PLUG-SEAL						
		1	9X-3401	4	PIN-CONNECTOR						
					(FOR 16-18 GA WIRE)						
					-OR-						
		1	126-1767	4	PIN-CONNECTOR						
					(FOR 14 GA WIRE)						

B-USE AS REQUIRED
D-ORDER BY THE METER
E-ORDER BY THE CENTIMETER

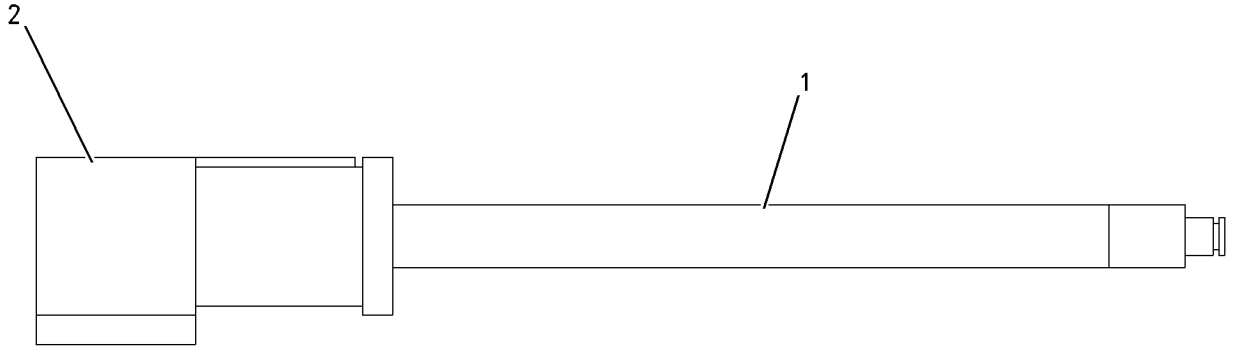

GRAPHIC #1

<END>

g00726927

OPERATOR STATION

163-0152 PRESSURIZER GP-CAB

S/N: CCK1-UP

PART OF 156-8911 CAB GP

SMCS-7311

i01880229

NOTE	REF NO	GRAPHIC REF	PART NUMBER	QTY	PART NAME						SEE PAGE
					1	2	3	4	5	6 (PRODUCT LEVEL)	
	1	1	3B-8489	1	FITTING-GREASE (CAB PRESSURIZER)						
	2	1	3E-7904	2	FILTER AS (CAB AIR)						
	3	1	3W-6756	2	KNOB (FILTER COVER)						
	4	1	7G-8116	2	FILTER AS (CAB PRESSURIZER)						
					(EACH INCLUDES)						
		1	141-7903	1	FILTER-CHARCOAL (CAB PRESSURIZER)						
	5	1	117-9988	1	PANEL						
	6	1	194-0675	2	PLATE						
Y	7	1	198-7281	1	BLOWER GP-CAB						446
	8	1	209-2928	1	COVER AS (LH)						
	9	1	209-2929	1	COVER AS (RH)						
	10	1	220-0122	1	LATCH AS						
	11	1	229-2604	2	ROD AS						
					(EACH INCLUDES)						
		1	5B-3254	1	NUT-JAM (7/16-20 THD)						
	12	1	229-2605	1	PLATE AS						
	13	1	229-2606	1	PLATE AS						
	14	1	7X-7729	18	WASHER (11X25X3MM THK)						
M	15	1	8T-4136	18	BOLT (M10X1.5X25MM)						
M	16	1	9X-2040	12	SCREW-TRUSS HEAD (M10X1.5X25MM)						
BD	17	1	5P-5755		SEAL (BULK)						
BD	18	1	5P-5926		SEAL (BULK)						
BE	19	1	201-4066		SEAL (BULK)						
BD	20	1	5P-5639		SEAL (BULK)						
BD	21	1	3E-6573		SEAL (BULK)						
BE	22	1	140-1320		SEAL (40CM)						

B- USE AS REQUIRED
D- ORDER BY THE METER
E- ORDER BY THE CENTIMETER
M- METRIC PART
Y- SEPARATE ILLUSTRATION

OPERATOR STATION

163-0152 PRESSURIZER GP-CAB (contd.)

i01880229

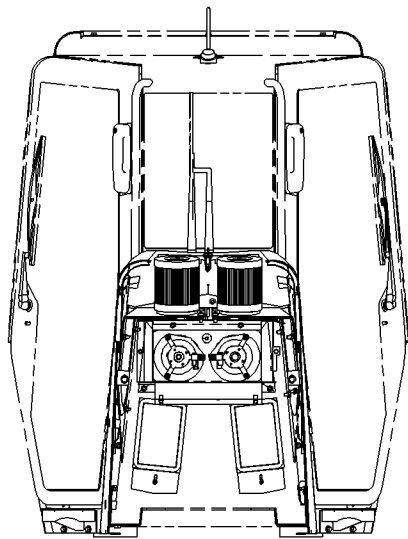

FRONT VIEW

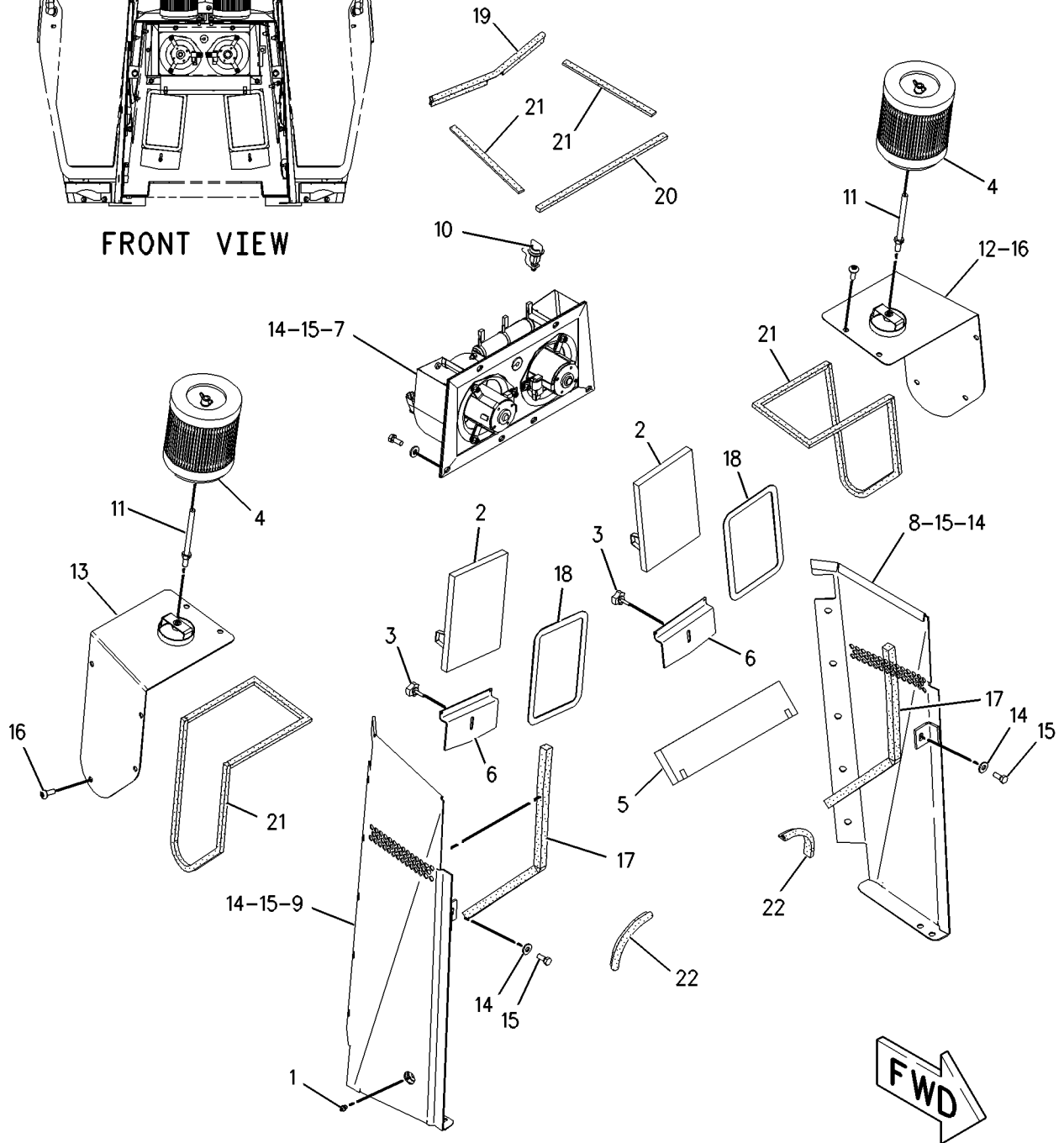

GRAPHIC #1

<END>

g00970541

OPERATOR STATION

173-6530 RADIO GP-AM/FM

S/N: CCK1-UP

AN ATTACHMENT

SMCS-7338

i01883801

NOTE	REF NO	GRAPHIC REF	PART NUMBER	QTY	PART NAME						SEE PAGE
					1	2	3	4	5	6 (PRODUCT LEVEL)	
	1	1	102-8806	1	KIT-RECEPTACLE (8 PIN) (INCLUDES RECEPTACLE AS & WEDGE)						
	2	1	3E-3389	1	WEDGE-RECEPTACLE LOCK						
	3	1	8T-8737	1	PLUG-SEAL						
	4	1	186-3735	7	PIN-CONNECTOR						
	5	1	192-7054	1	SLEEVE						
	6	1	137-8165	1	BUMPER						
	7	1	186-2741	1	HARNESS AS-RADIO (SPEAKER)						
		1	102-8806	1	KIT-RECEPTACLE (8 PIN) (INCLUDES RECEPTACLE AS & WEDGE)						
	8	1	175-3678	1	KIT-KNOB (RADIO) (INCLUDES KNOBS: FADER, TONE, VOLUME/SW)						

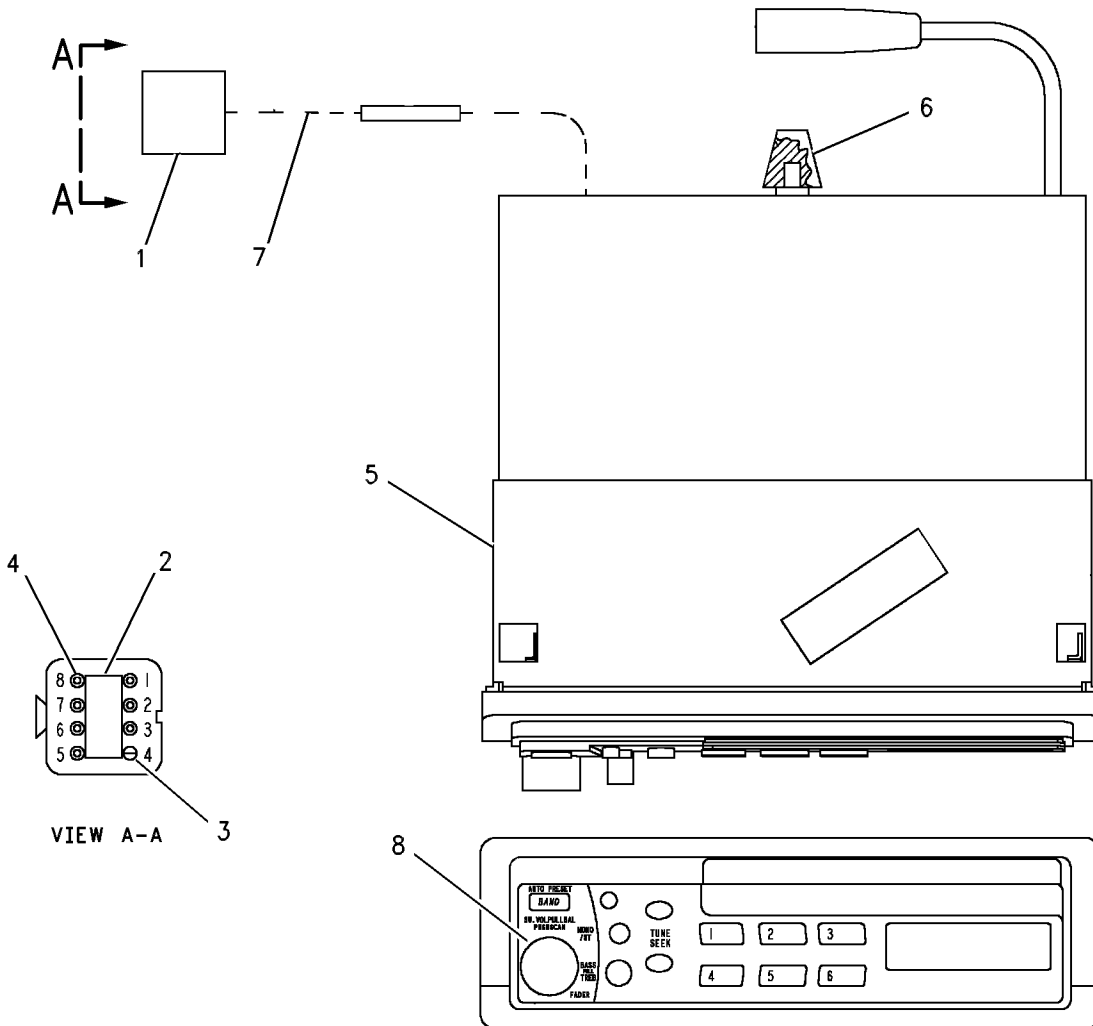

GRAPHIC #1

<END>

g00623314

OPERATOR STATION

173-6532 RADIO GP-AM/FM CASSETTE

S/N: CCK1-UP

AN ATTACHMENT

SMCS-7338

i01871001

NOTE	REF NO	GRAPHIC REF	PART NUMBER	QTY	PART NAME						SEE PAGE
					1	2	3	4	5	6 (PRODUCT LEVEL)	
	1	1	102-8806	1	KIT-RECEPTACLE (8 PIN)						
					(INCLUDES RECEPTACLE AS & WEDGE)						
	2	1	8T-8729	7	PIN-CONNECTOR						
	3	1	8T-8737	1	PLUG-SEAL						
	4	1	3E-3389	1	WEDGE-RECEPTACLE LOCK						
	5	1	192-7054	1	SLEEVE						
	6	1	137-8165	1	BUMPER						
	7	1	186-2741	1	HARNESS AS-RADIO (SPEAKER)						
	8	1	175-3678	1	KIT-KNOB (RADIO)						
					(INCLUDES KNOBS: FADER, TONE, VOLUME/SW)						

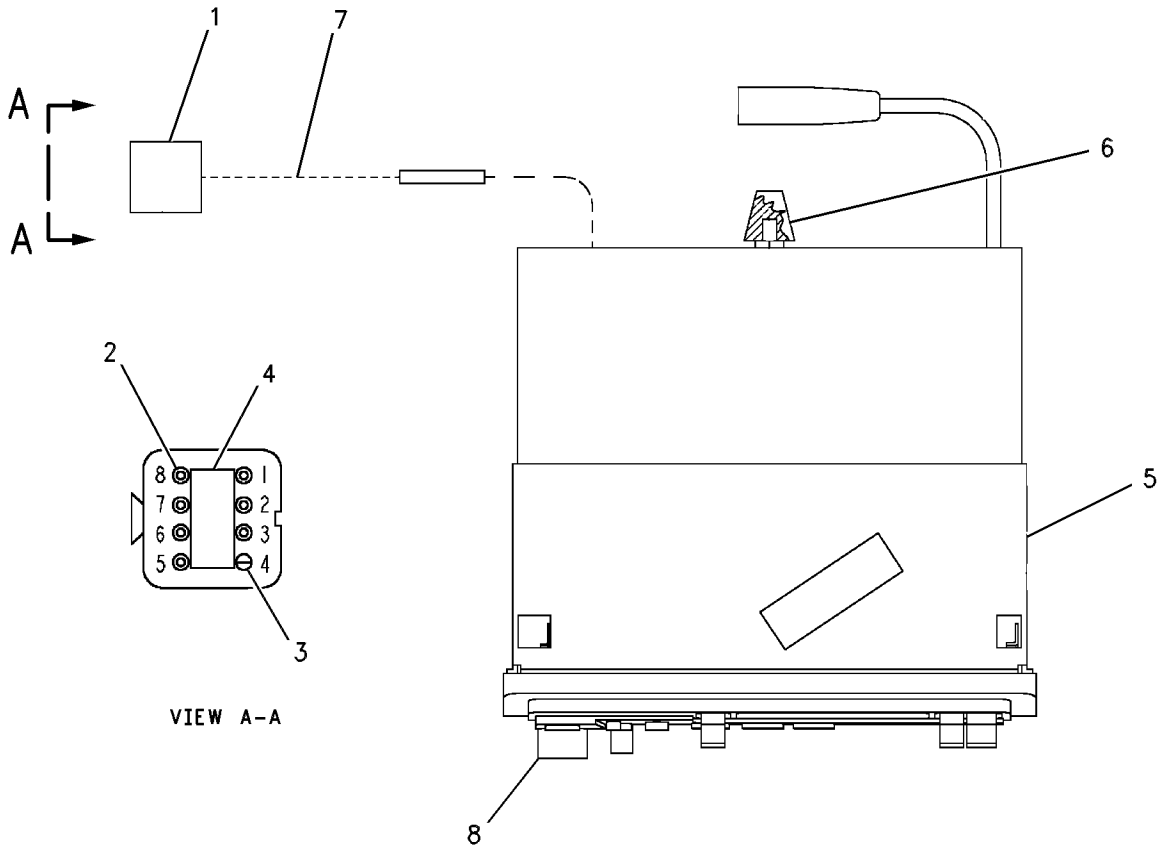

GRAPHIC #1

<END>

g00618667

OPERATOR STATION

177-4935 RECLINER GP-SEAT

S/N: CCK1-UP

PART OF 178-0603, 180-7304 SEAT GP
AN ATTACHMENT

SMCS-7312

i01809930

NOTE	REF NO	GRAPHIC REF	PART NUMBER	QTY	PART NAME						SEE PAGE
					1	2	3	4	5	6 (PRODUCT LEVEL)	
	1	1	217-7933	1	LATCH						
	2	1	164-4146	1	SPRING						
	3	1	177-1860	1	GEAR (14 TEETH) (LOCK)						
	4	1	177-1862	1	BRACKET						
	5	1	178-0607	1	SHAFT AS						
	5A	1	2K-9111	2	PIN-SPRING						
	5B	1	9M-6803	2	DOWEL						
	5C	1	170-8590	1	SPRING						
	6	1	178-0608	1	BRACKET AS						
	7	1	178-0609	1	BRACKET AS						
	8	1	031-0214	1	BOLT-LOCKING (1/4-20X0.5 IN)						
	9	1	101-2867	1	WASHER-HARD (7.2X25X2MM THK)						
	10	1	4M-6425	1	BOLT (5/16-18X1 IN)						
	11	1	5S-7383	1	BOLT (3/8-16X1.75 IN)						
	12	1	8T-4224	1	WASHER-HARD (8.8X16X2MM THK)						

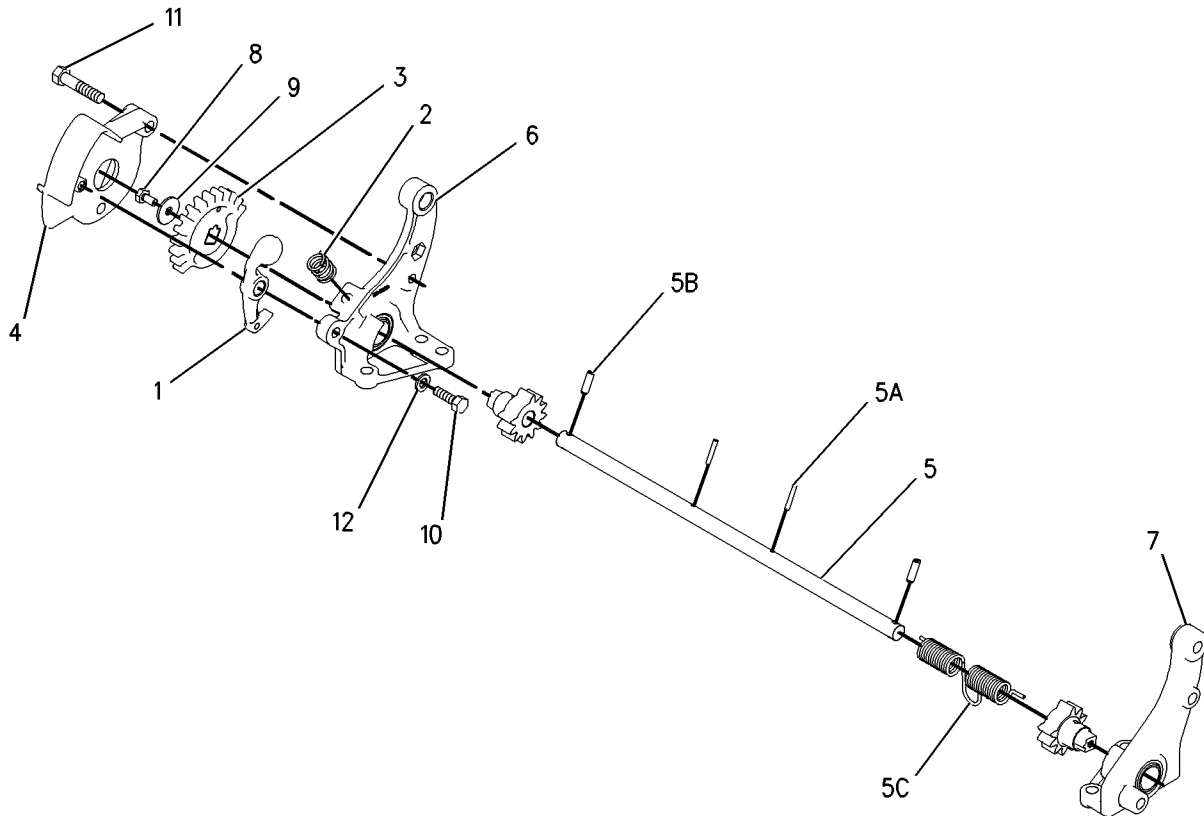

GRAPHIC #1

<END>

g00673022

OPERATOR STATION

167-1457 ROPS GP-ENCLOSED

S/N: CCK1-UP

PART OF 191-4824 CAB AR

SMCS-7323, 7325

i01828737

NOTE	REF NO	GRAPHIC REF	PART NUMBER	QTY	PART NAME						SEE PAGE
					1	2	3	4	5	6 (PRODUCT LEVEL)	
	1	1	171-9587	1	ROPS AS						
	2	1	145-4115	12	SPACER (26X40X12MM THK)						
M	3	1	8T-5878	12	BOLT (M24X3X80MM)						

M-METRIC PART

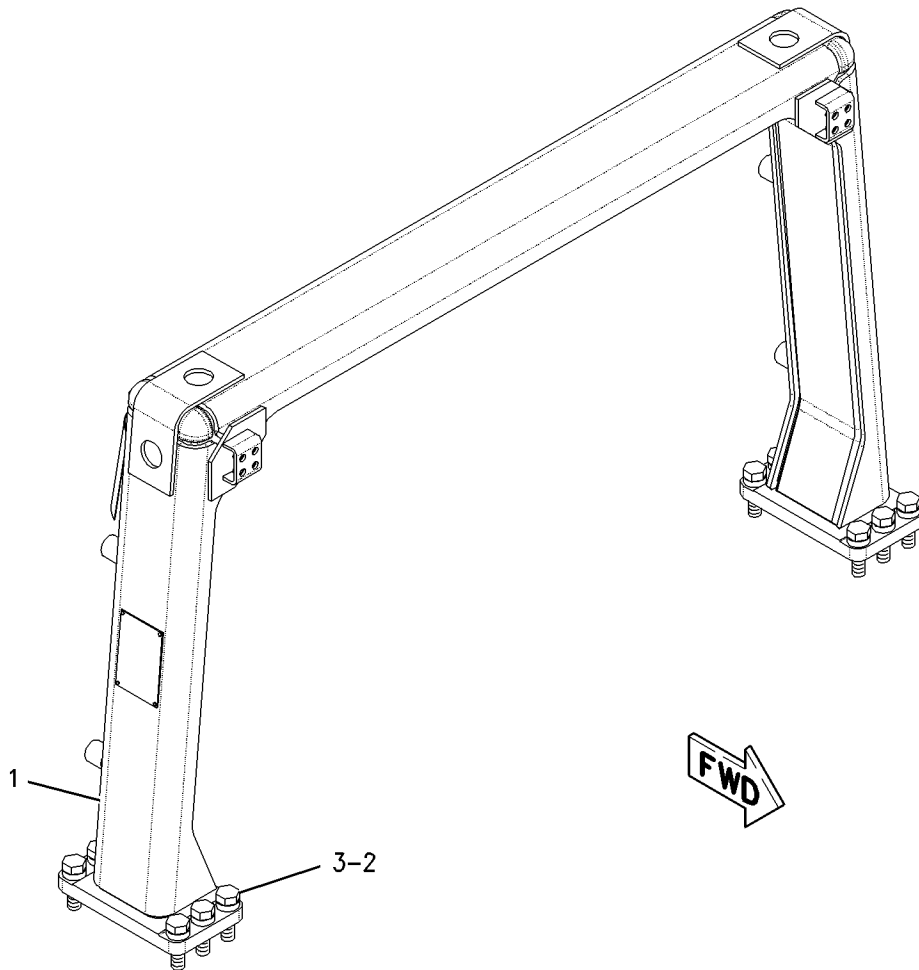

GRAPHIC #1

<END>

g00776342

OPERATOR STATION

167-1460 ROPS GP-OPEN

S/N: CCK1-UP

PART OF 193-3812 CANOPY AR
AN ATTACHMENT

SMCS-7323, 7325

i01893864

NOTE	REF NO	GRAPHIC REF	PART NUMBER	QTY	PART NAME						SEE PAGE
					1	2	3	4	5	6 (PRODUCT LEVEL)	
	1	1	1P-2772	4	SPACER (26X31X19MM THK)						
	2	1	3S-2093	15	STRAP-CABLE						
	3	1	5P-6874	1	MIRROR						
	4	1	8C-5607	8	MOUNT (ISOLATION)						
	5	1	8C-5608	4	SPACER (6.5X9.5X25.4MM THK)						
M	6	1	8T-4220	1	BOLT-SQUARE NECK						
	7	1	211-1913	1	FOAM						
	8	1	211-2354	1	BRACKET						
	9	1	9S-5187	2	MOUNTING						
	10	1	114-3907	1	STABILIZER AS						
	11	1	114-6407	1	STABILIZER AS						
	12	1	220-0230	1	WARNING GP-BACKUP (ROPS)						
		1	102-8802	1	KIT-RECEPTACLE (2 PIN)						
					(INCLUDES RECEPTACLE AS & WEDGE)						
		1	3E-3365	1	WEDGE-RECEPTACLE LOCK (2 PIN)						
		1	5P-5623	1	WIRE (16 GA)						
		1	186-3735	2	PIN-CONNECTOR						
BE		1	9X-1813		SLEEVE						
	13	1	145-4115	12	SPACER (26X40X12MM THK)						
	14	1	160-9147	1	HARNESS AS (BACKUP ALARM)						
		1	102-8802	5	KIT-RECEPTACLE (2 PIN)						
		1	102-8805	1	KIT-RECEPTACLE (6 PIN)						
		1	102-8806	1	KIT-RECEPTACLE (8 PIN)						
					(EACH RECEPTACLE KIT INCLUDES RECEPTACLE AS & WEDGE)						
		1	155-2270	6	KIT-CONNECTING PLUG (2 PIN)						
		1	155-2274	1	KIT-CONNECTING PLUG (6 PIN)						
					(EACH PLUG KIT INCLUDES PLUG AS, WEDGE & INTERFACE SEAL)						
	15	1	9X-6165	4	WASHER (6.5X22X2.5MM THK)						
	16	1	173-6809	1	ROPS AS						
	17	1	175-7651	1	HEADLINER						
	18	1	211-0895	2	PLATE						
	19	1	184-3451	1	STEP AS						
M		1	8T-3597	2	NUT-WELD (M12X1.75 THD)						
	20	1	184-3452	1	STEP AS						
M		1	8T-3597	2	NUT-WELD (M12X1.75 THD)						
	21	1	197-3522	1	COVER AS						
M		1	8T-3490	2	NUT-WELD (M10X1.5 THD)						
	22	1	197-6050	14	WASHER						
	23	1	197-6051	14	BUTTON						
	24	1	5P-8439	4	GROMMET						
	25	1	6K-3632	2	LOCKNUT (1-8 THD)						
M	26	1	8C-8451	4	BOLT (M6X1X40MM)						
	27	1	8C-8843	2	BOLT (1-8X4.5 IN)						
	28	1	8P-5244	4	WASHER (33.3X69.8X6.35MM THK)						
	29	1	8T-4121	13	WASHER-HARD (11X21X2.5MM THK)						
M	30	1	8T-4137	11	BOLT (M10X1.5X20MM)						
M	31	1	8T-4139	4	BOLT (M12X1.75X30MM)						
	32	1	8T-4161	1	KNOB						
M	33	1	8T-4194	8	BOLT (M12X1.75X50MM)						
M	34	1	8T-4198	2	BOLT (M10X1.5X100MM)						
	35	1	8T-4223	12	WASHER-HARD (13.5X25.5X3MM THK)						
M	36	1	8T-5878	12	BOLT (M24X3X80MM)						
	37	1	1V-6688	1	GROMMET						

OPERATOR STATION

167-1460 ROPS GP (contd.)

i01893864

NOTE	REF NO	GRAPHIC REF	PART NUMBER	QTY	PART NAME	SEE PAGE
					1 2 3 4 5 6 (PRODUCT LEVEL)	
	38	1	227-4469	1	CORNER (LH)	
	39	1	227-4468	1	CORNER (RH)	

B-USE AS REQUIRED
E-ORDER BY THE CENTIMETER
M-METRIC PART

OPERATOR STATION

167-1460 ROPS GP (contd.)

i01893864

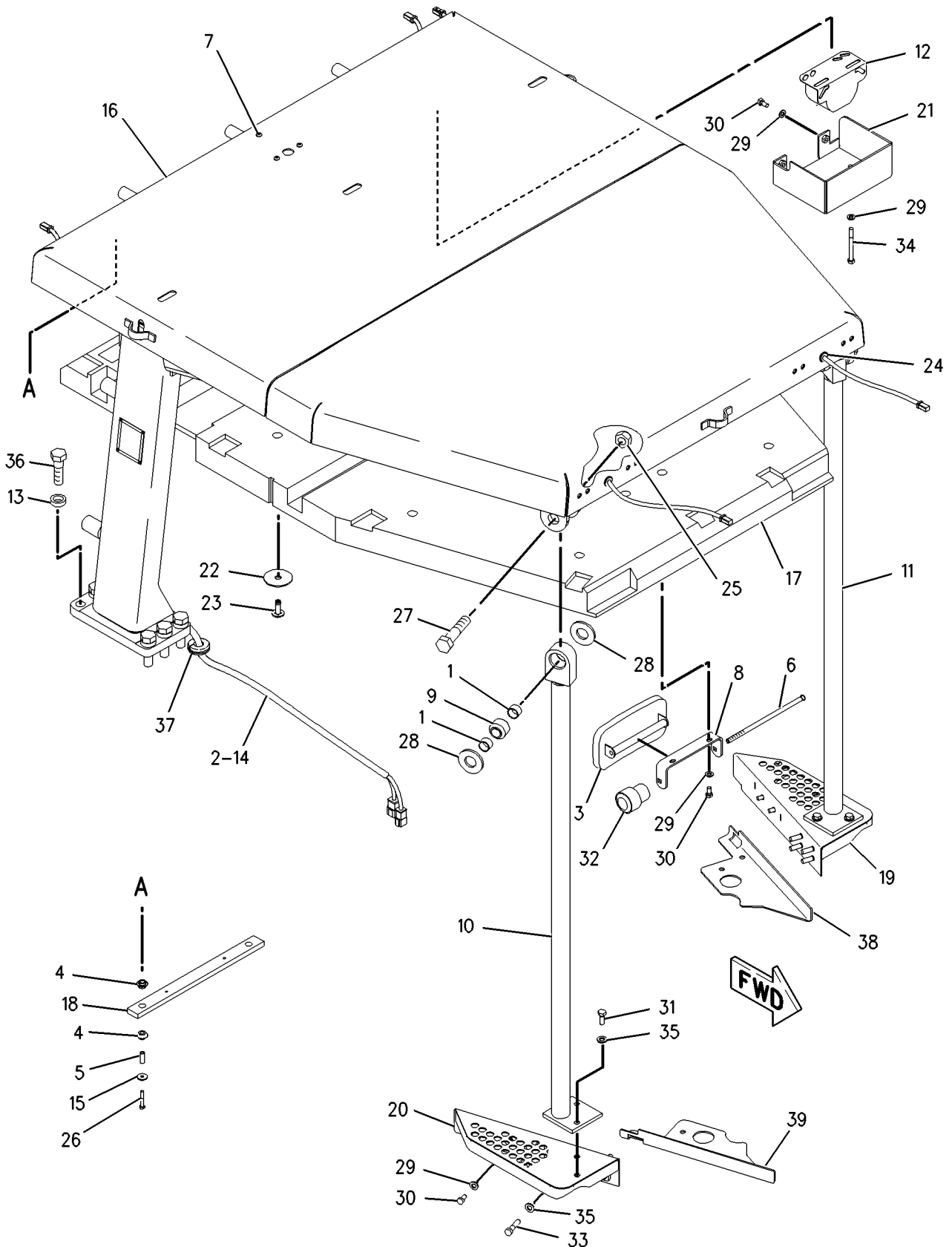

GRAPHIC #1

<END>

g00918159

OPERATOR STATION

167-1466 SCREEN GP-PROTECTION-CAB

S/N: CCK1-UP

FOR USE WITH 191-4824-PAGE 448. CANNOT BE USED WITH 193-3812-PAGE 454
AN ATTACHMENT

SMCS-7165

i01830557

NOTE	REF NO	GRAPHIC REF	PART NUMBER	QTY	PART NAME						SEE PAGE
					1	2	3	4	5	6 (PRODUCT LEVEL)	
	1	1	8G-5258	4	SPACER (17X35X20MM THK)						
	2	1	195-8421	1	BRACKET AS (LH)						
	3	1	195-8422	1	BRACKET AS (RH)						
					(EACH BRACKET AS INCLUDES)						
M		1	8T-3597	4	NUT-WELD (M12X1.75 THD)						
	4	1	195-8430	1	SCREEN AS						
M	5	1	118-4977	4	BOLT (M16X2X65MM)						
M	6	1	8T-4139	8	BOLT (M12X1.75X30MM)						
	7	1	8T-4223	8	WASHER-HARD (13.5X25.5X3MM THK)						

M-METRIC PART

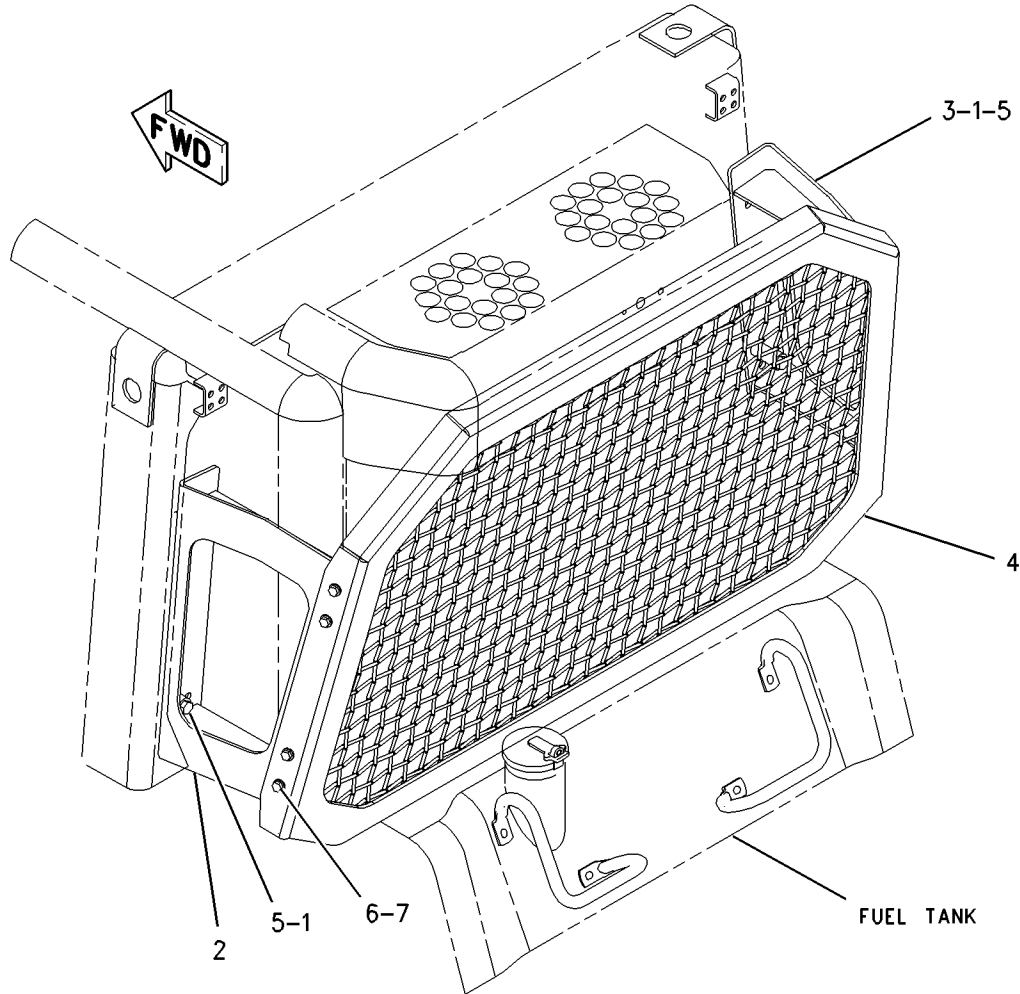

GRAPHIC #1

<END>

g00776698

OPERATOR STATION

175-7225 SCREEN GP-PROTECTION-OPEN ROPS

S/N: CCK1-UP

FOR USE WITH 193-3812-PAGE 454. CANNOT BE USED WITH 191-4824-PAGE 448
AN ATTACHMENT

SMCS-7165

i01830652

NOTE	REF NO	GRAPHIC REF	PART NUMBER	QTY	PART NAME						SEE PAGE
					1	2	3	4	5	6 (PRODUCT LEVEL)	
	1	1	199-2998	1	SCREEN AS						
	2	1	175-7223	1	SCREEN AS						
	3	1	175-7227	1	CHANNEL AS						
M		1	8T-3490	4	NUT-WELD (M10X1.5 THD)						
	4	1	176-7453	1	CHANNEL AS						
M		1	8T-3490	4	NUT-WELD (M10X1.5 THD)						
M	5	1	6V-5686	4	BOLT (M16X2X50MM)						
	6	1	7X-0583	3	WASHER-HARD (17X45X6MM THK)						
	7	1	8T-4121	18	WASHER-HARD (11X21X2.5MM THK)						
M	8	1	8T-4133	5	NUT (M10X1.5 THD)						
M	9	1	8T-4195	5	BOLT (M10X1.5X30MM)						
M	10	1	8T-4196	8	BOLT (M10X1.5X35MM)						
M	11	1	8T-4779	3	BOLT (M16X2X35MM)						
	12	1	9X-8268	4	WASHER (17.5X30X3.5MM THK)						

M-METRIC PART

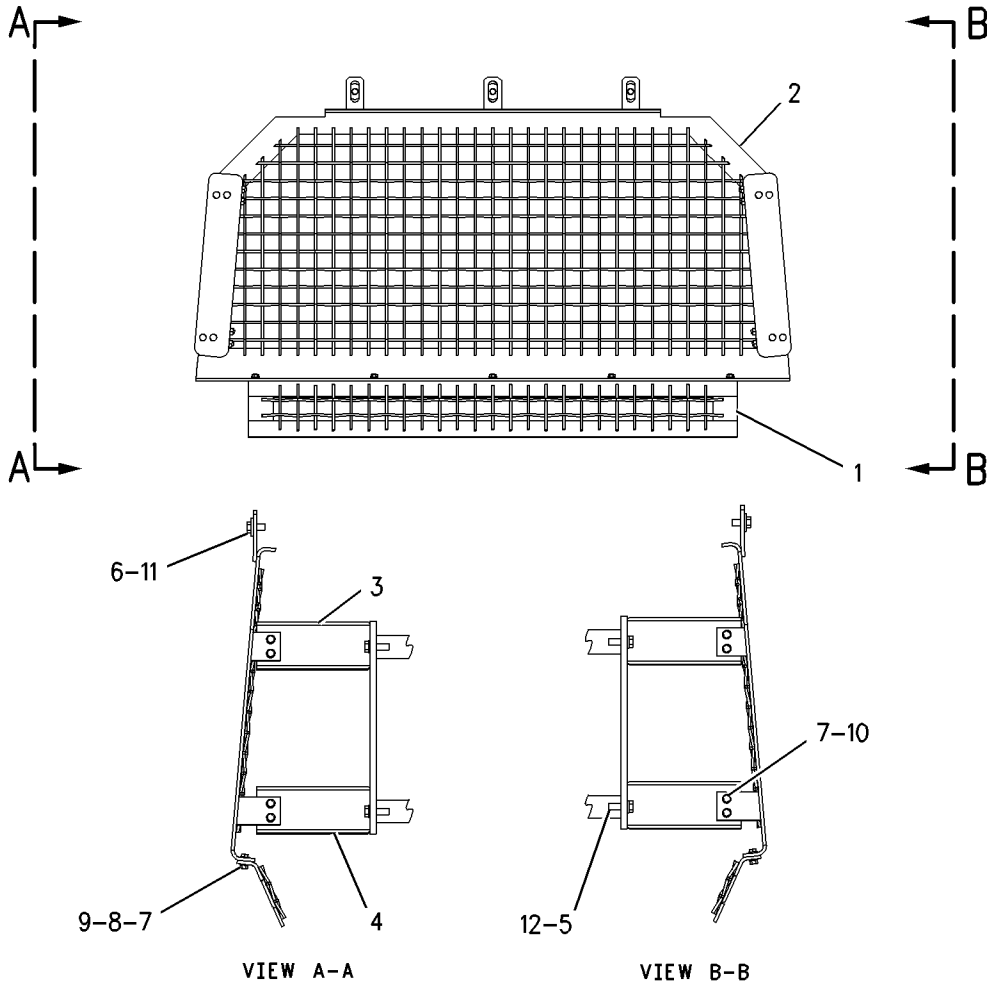

GRAPHIC #1

<END>

g00671510

OPERATOR STATION

173-6772 SCREEN GP-SUN

S/N: CCK1-UP

FOR USE WITH 191-4824-PAGE 448, . CANNOT BE USED WITH 193-3812-PAGE 454,
AN ATTACHMENT

SMCS-7165

i01830628

NOTE	REF NO	GRAPHIC REF	PART NUMBER	QTY	PART NAME						SEE PAGE
					1	2	3	4	5	6 (PRODUCT LEVEL)	
	1	1	228-9379	1	VISOR AS						
	2	1	228-9380	1	VISOR AS						
	3	1	228-9381	2	VISOR AS						
	4	1	228-9382	8	ROD END						
	5	1	229-3336	2	BRACKET						
	6	1	229-3337	2	BRACKET						
	7	1	229-3338	4	BRACKET						
	8	1	229-3339	2	ROD						
	9	1	229-3340	2	ROD						
	10	1	229-3341	2	ROD						
	11	1	229-3342	2	ROD						
M	12	1	107-3786	8	BOLT (M4X.7X12MM)						
	13	1	7X-0620	8	WASHER-HARD (5.5X13X1.6MM THK)						
M	14	1	8T-2659	8	LOCKNUT (M4X0.7 THD)						
M	15	1	9X-2045	7	SCREW-TRUSS HEAD (M6X1X20MM)						

M-METRIC PART

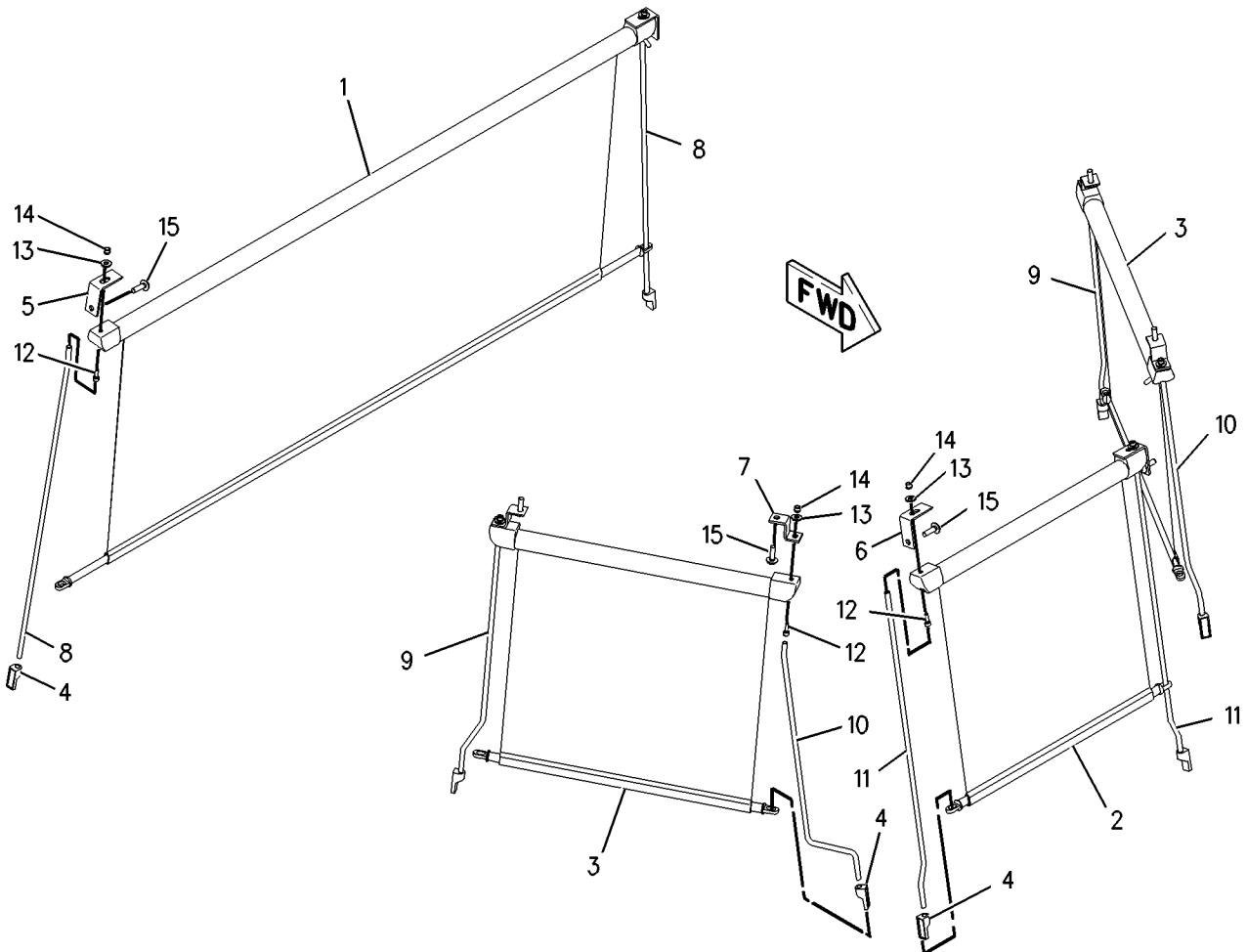

GRAPHIC #1

<END>

g00931824

OPERATOR STATION

178-0603 SEAT GP

S/N: CCK1-UP

PART OF 178-0606 SEAT GP
AN ATTACHMENT

SMCS-7312

i01852208

NOTE	REF NO	GRAPHIC REF	PART NUMBER	QTY	PART NAME						SEE PAGE
					1	2	3	4	5	6 (PRODUCT LEVEL)	
	1	1	135-5499	1	PAN AS						
		1	8T-9082	5	RIVET-POP						
		1	117-4506	1	CUSHION AS						
	2	1	143-1288	8	LOCKNUT-FLANGE (3/8-16 THD)						
	3	1	171-1230	6	SCREW-BUTTON HEAD (3/8-16X1 IN)						
	4	1	171-6682	1	BAR-RECLINER						
	5	1	172-2416	2	PIN						
Y	6	1	173-1028	1	ADJUSTER GP-SEAT						443
	7	1	177-1863	2	BOLT-PIVOT (3/8-16X2.89 IN)						
Y	8	1	177-4935	1	RECLINER GP-SEAT						514
Y	9	1	178-0604	1	PAN GP-BACKREST						496
	10	1	184-2298	1	ROD						
	11	1	184-2299	4	WASHER (7X25.4X2.54MM THK)						
	12	1	095-0843	2	PIN-COTTER						
	13	1	5V-1496	2	RETAINER						
	14	1	6V-7646	2	WASHER-HARD (7.2X25X2MM THK)						
	15	1	8T-0328	1	WASHER-HARD (5.5X10X1MM THK)						
	16	1	8T-4205	1	WASHER-HARD (7.2X14.5X2MM THK)						
	17	1	8Y-6277	2	SPACER (10.5X28.6X10MM THK)						

Y-SEPARATE ILLUSTRATION

OPERATOR STATION

178-0603 SEAT GP (contd.)

i01852208

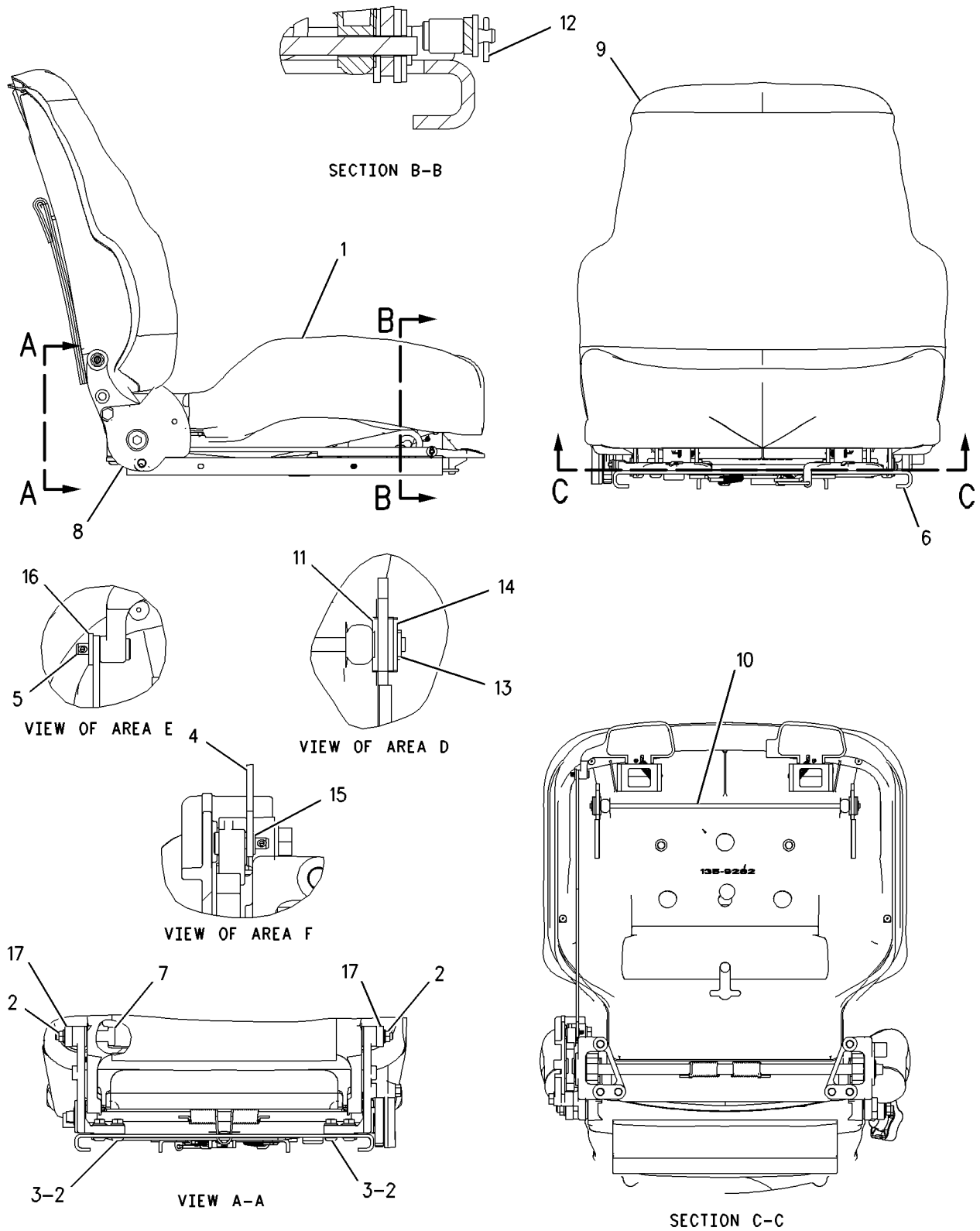

GRAPHIC #1

<END>

g00729407

OPERATOR STATION

178-0606 SEAT GP

S/N: CCK1-UP

PART OF 160-7186, 200-3174 SEAT GP-SUSPENSION
AN ATTACHMENT

SMCS-7312

i01883810

NOTE	REF NO	GRAPHIC REF	PART NUMBER	QTY	PART NAME						SEE PAGE
					1	2	3	4	5	6 (PRODUCT LEVEL)	
	1	1	173-3082	1	EXTENSION GP-BACKREST (FABRIC)						
	2	1	177-4937	1	SPACER (11.7X19.8X20.3MM THK)						
Y	3	1	178-0603	1	SEAT GP (CLOTH)						522
	4	1	180-5559	1	SCREW-PAN HEAD (7/16-20X1.75 IN)						
	5	1	180-5560	1	SCREW-PAN HEAD (7/16-20X1.25 IN)						
	6	1	183-3648	1	SEAT BELT GP (SUSPENSION SEAT)						

Y-SEPARATE ILLUSTRATION

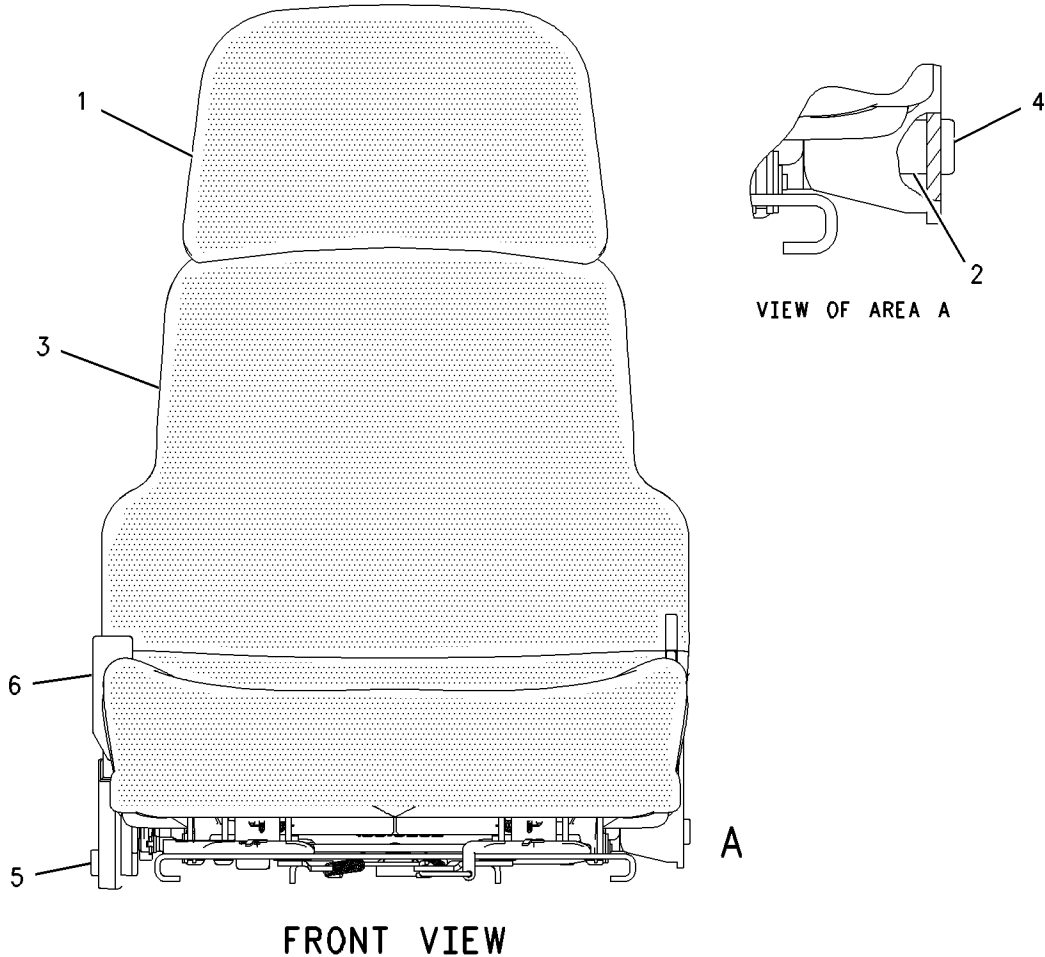

GRAPHIC #1

<END>

g00773865

OPERATOR STATION

180-7304 SEAT GP

S/N: CCK1-UP

PART OF 184-6011 SEAT GP
AN ATTACHMENT

SMCS-7312

i01883816

NOTE	REF NO	GRAPHIC REF	PART NUMBER	QTY	PART NAME						SEE PAGE
					1	2	3	4	5	6 (PRODUCT LEVEL)	
	1	1	6K-3273	5	RIVET-POP						
		1	169-1026	1	CUSHION AS						
	2	1	143-1288	8	LOCKNUT-FLANGE (3/8-16 THD)						
	3	1	171-1230	6	SCREW-BUTTON HEAD (3/8-16X1 IN)						
	4	1	171-6682	1	BAR-RECLINER						
	5	1	172-2416	2	PIN						
Y	6	1	173-1028	1	ADJUSTER GP-SEAT						443
	7	1	177-1863	2	BOLT-PIVOT (3/8-16X2.89 IN)						
Y	8	1	177-4935	1	RECLINER GP-SEAT						514
Y	9	1	180-7305	1	PAN GP-BACKREST						498
	10	1	184-2298	1	ROD						
	11	1	184-2299	4	WASHER (7X25.4X2.54MM THK)						
	12	1	095-0843	2	PIN-COTTER						
	13	1	8Y-6277	2	SPACER (10.5X28.6X10MM THK)						
	14	1	5V-1496	2	RETAINER						
	15	1	6V-7646	2	WASHER-HARD (7.2X25X2MM THK)						
	16	1	8T-0328	1	WASHER-HARD (5.5X10X1MM THK)						
	17	1	8T-4205	1	WASHER-HARD (7.2X14.5X2MM THK)						
Y-SEPARATE ILLUSTRATION											

OPERATOR STATION

180-7304 SEAT GP (contd.)

i01883816

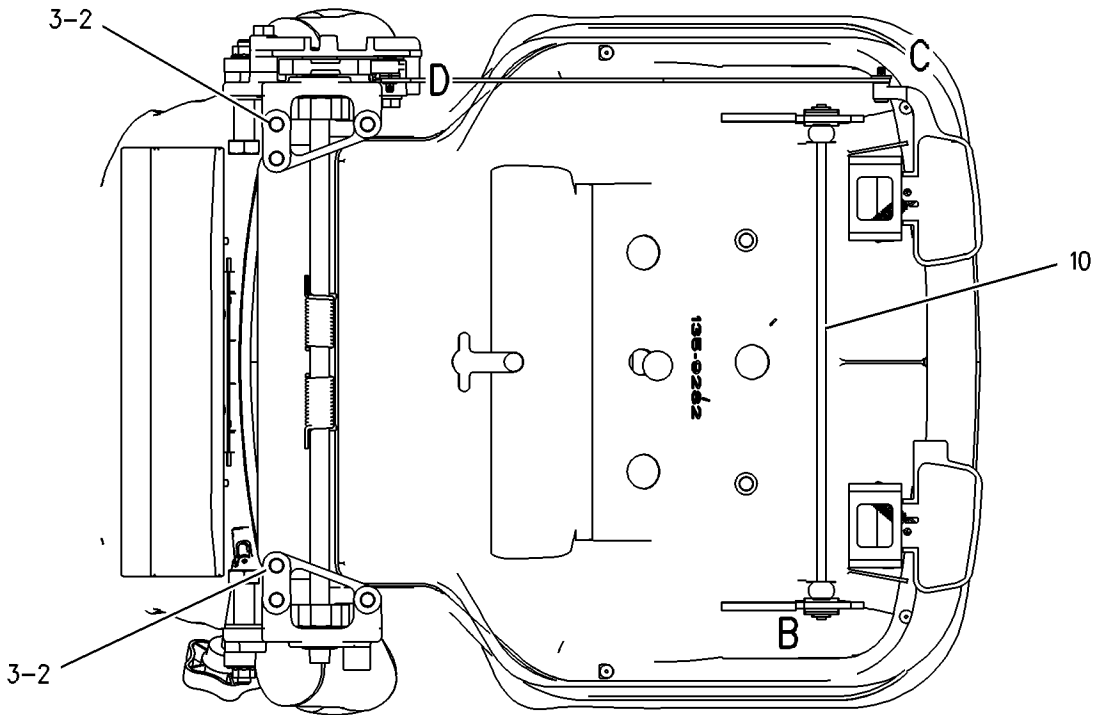

SECTION A-A

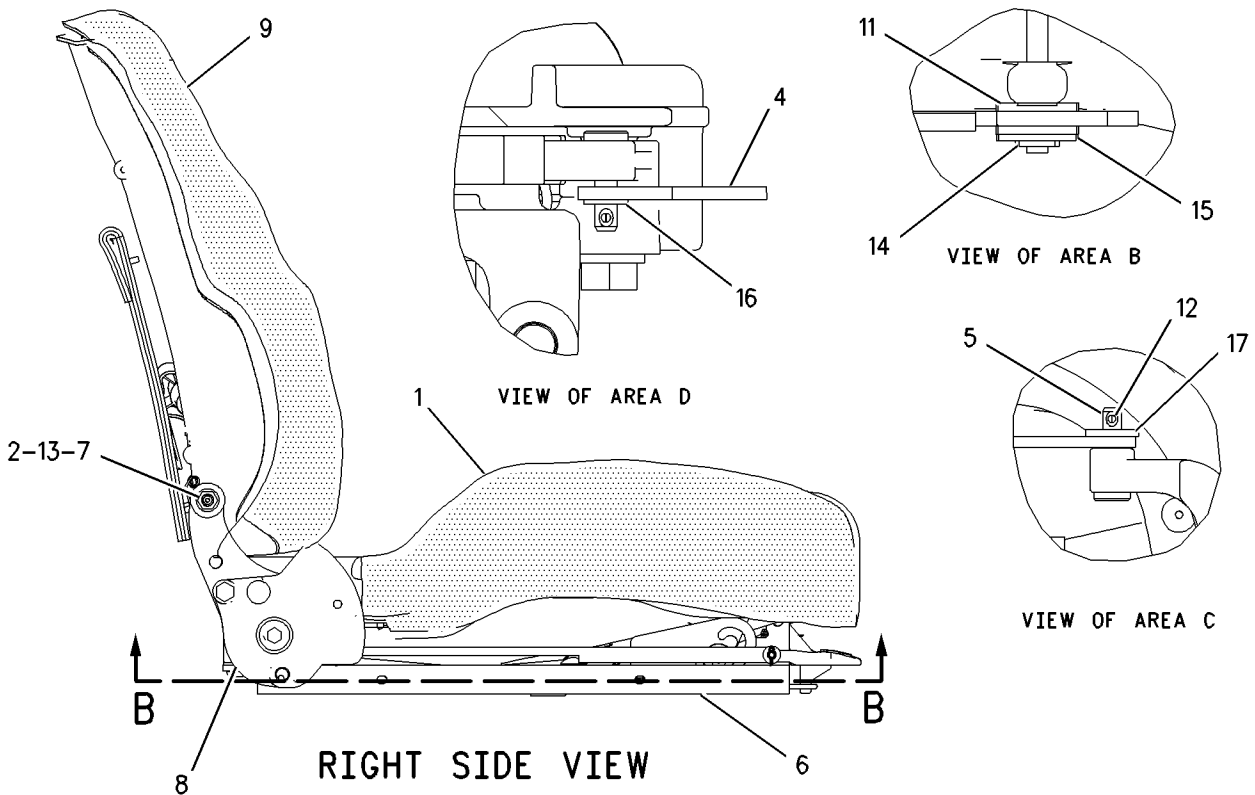

GRAPHIC #1

<END>

g00726860

OPERATOR STATION

184-6011 SEAT GP

S/N: CCK1-UP

PART OF 159-2950 SEAT GP-SUSPENSION
AN ATTACHMENT

SMCS-7312

i01899322

NOTE	REF NO	GRAPHIC REF	PART NUMBER	QTY	PART NAME						SEE PAGE
					1	2	3	4	5	6 (PRODUCT LEVEL)	
	1	1	173-3083	1	EXTENSION GP-BACKREST (SEAT)						
		1	117-4491	1	ROD						
	2	1	177-4937	1	SPACER (11.7X19.8X20.3MM THK)						
	3	1	205-6388	1	BOLT (7/16-20X44.45MM)						
	4	1	0T-0244	1	BOLT (7/16-20X1.25 IN)						
Y	5	1	180-7304	1	SEAT GP (VINYL)						525
	6	1	222-0345	1	SEAT BELT GP						

Y-SEPARATE ILLUSTRATION

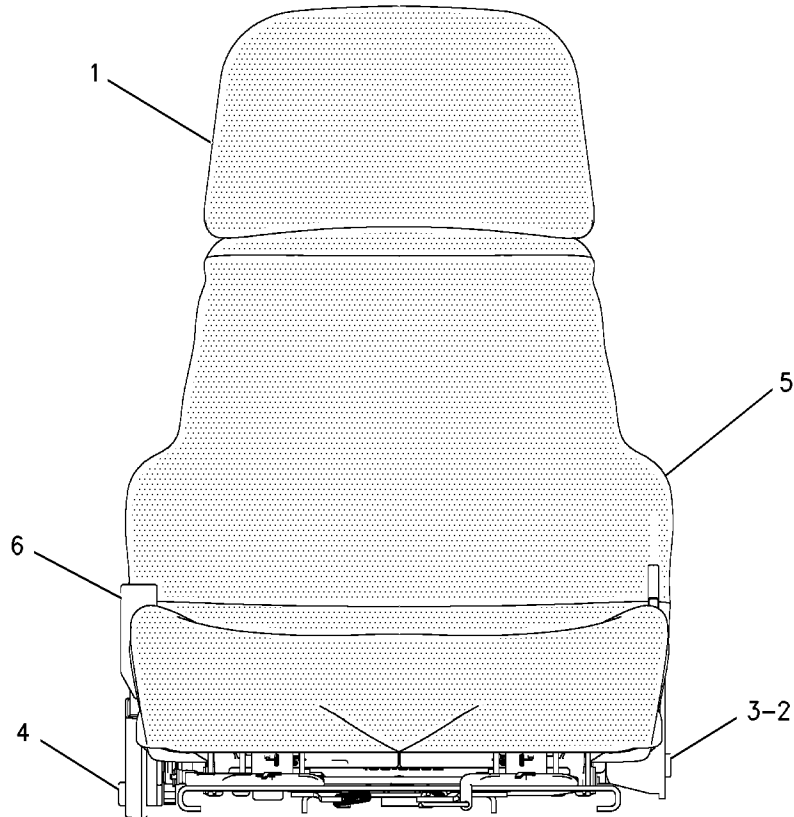

FRONT VIEW

GRAPHIC #1

<END>

g00683843

OPERATOR STATION

6W-9744 SEAT GP-SUSPENSION

S/N: CCK1-UP

PART OF 227-7013 SEAT GP-SUSPENSION
AN ATTACHMENT

SMCS-7321, 7324, 7336

i01885531

NOTE	REF NO	GRAPHIC REF	PART NUMBER	QTY	PART NAME						SEE PAGE
					1	2	3	4	5	6 (PRODUCT LEVEL)	
	1	1	5M-3062	2	BOLT (3/8-16X0.75 IN)						
	2	1	8R-2094	1	CUSHION AS-SEAT						
		1	5V-1499	2	NUT-CLINCH						
		1	5V-1719	2	SNAP						
		1	7K-6536	2	RIVET-POP						
		1	9S-0201	2	WASHER (13.5X22X2.5MM THK)						
		1	4V-8579	1	CLIP						
	3	1	4V-8034	2	BOLT (1/2-13X1.47 IN)						
Y	4	1	6W-8502	1	SUSPENSION GP-SEAT						536
	5	1	4V-8035	1	CAP						
	6	1	4V-8033	1	BAR						
	7	1	5S-7379	2	BOLT (3/8-16X0.875 IN)						
	8	1	4V-8605	2	SPACER						
	9	1	7V-3728	1	LATCH AS						
	10	1	8Y-4206	1	CUSHION AS-BACK						
		1	6K-3273	1	RIVET-POP						
		1	5P-7957	1	LANYARD						
		1	5V-1496	19	RETAINER						
		1	6K-3274	1	PLATE-RIVET						
BE		1	9X-2092		STRIP-EDGE						
D	11	1	6V-1584		SEAL (1.1 M)						
	12	1	8Y-4002	1	PAN AS						
	13	1	4V-8579	1	CLIP						
	14	1	4V-8031	2	SPRING						
	15	1	5V-1498	2	LOCKNUT						
		1	030-7571	2	BOLT (3/8-16X1 IN)						
	16	1	5P-2566	2	BOLT (1/2-13X1.5 IN)						
		1	4V-8586	2	SPACER (13.92X32.25X4.22MM THK)						
	17	1	4V-8029	1	BRACKET AS-RH						
		1	4V-8026	1	BRACKET AS-LH						
					(EACH INCLUDES)						
	18	1	101-2865	1	PIN						
	19	1	2K-4973	6	LOCKNUT (3/8-16 THD)						
	20	1	4B-4278	4	WASHER (10.2X20.5X1.6MM THK)						
	21	1	4V-7904	1	PLATE AS-RH						
		1	4V-7908	1	PLATE AS-LH						
	22	1	4V-8256	2	SPRING						
BE	23	1	4V-8032	2	CABLE						
	24	1	4B-4280	2	WASHER (13.5X27X2.5MM THK)						
	25	1	4B-4281	2	WASHER (16.8X33X2.5MM THK)						
	26	1	5V-1499	2	NUT-CLINCH						
AF		1	5P-7958	1	SLEEVE-CABLE SPLICE						

A- NOT PART OF THIS GROUP
 B- USE AS REQUIRED
 D- ORDER BY THE METER
 E- ORDER BY THE CENTIMETER
 F- NOT SHOWN
 Y- SEPARATE ILLUSTRATION

OPERATOR STATION

6W-9744 SEAT GP - SUSPENSION (contd.)

i01885531

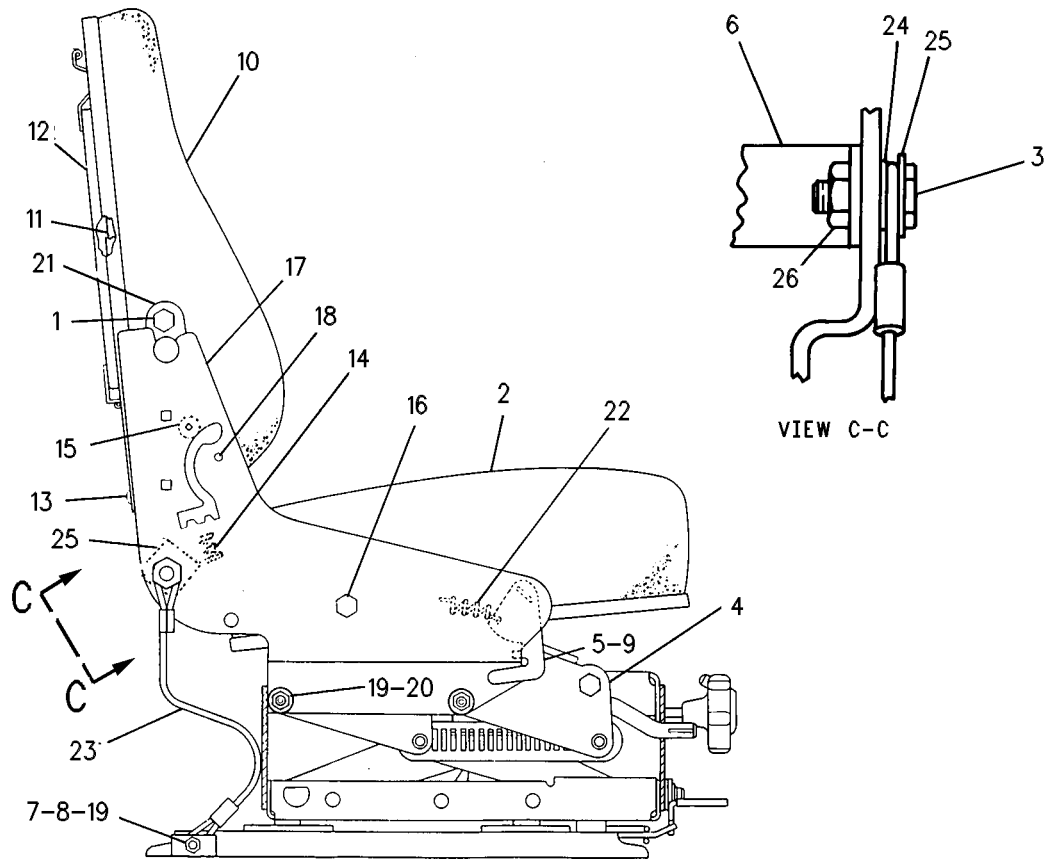

GRAPHIC #1

<END>

g00106690

OPERATOR STATION

159-2950 SEAT GP-SUSPENSION

S/N: CCK1-UP

PART OF 227-7011 SEAT GP-SUSPENSION
AN ATTACHMENT

SMCS-7321, 7324, 7336

i01871053

NOTE	REF NO	GRAPHIC REF	PART NUMBER	QTY	PART NAME						SEE PAGE
					1	2	3	4	5	6 (PRODUCT LEVEL)	
Y	1	1	160-7165	1	SUSPENSION GP-SEAT						539
Y	2	1	<i>184-6011</i>	1	SEAT GP						527
JZ	3	1		4	BLOCK-SLIDER						
	4	1	4F-4879	1	BOLT (3/8-16X.5 IN)						
	5	1	203-7703	2	WASHER-HARD (10.2X22.22X2.38MM THK)						
J	6	1	173-5787	4	SETSCREW (1/4-20 THD)						
AVAILABLE REPAIR KIT(S) :											
J			173-7035	1	KIT-SLIDER BLOCK (SUSPENSION SEAT)						

J-KIT MARKED J INCLUDES PART(S) MARKED J
Y- SEPARATE ILLUSTRATION
Z- NOT SERVICED SEPARATELY

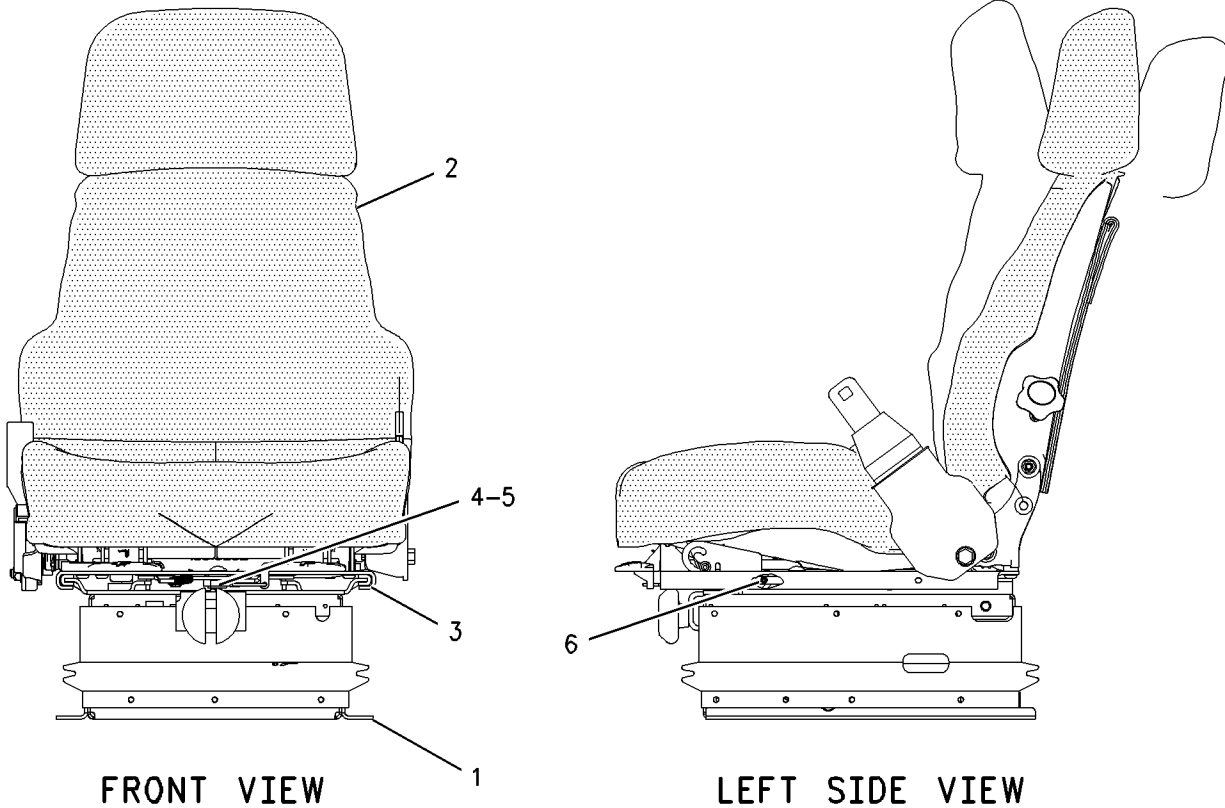

GRAPHIC #1

<END>

g00819547

OPERATOR STATION

200-3174 SEAT GP-SUSPENSION

S/N: CCK1-UP

PART OF 227-7012 SEAT GP-SUSPENSION
AN ATTACHMENT

SMCS-7321, 7324, 7336

i01871059

NOTE	REF NO	GRAPHIC REF	PART NUMBER	QTY	PART NAME						SEE PAGE
					1	2	3	4	5	6 (PRODUCT LEVEL)	
J	1	1	161-9289	4	BLOCK-SLIDER						
J	2	1	173-5787	4	SETSCREW (1/4-20 THD)						
Y	3	1	178-0606	1	SEAT GP						524
Y	4	1	191-2933	1	SUSPENSION GP-SEAT						541
J	5	1	203-7703	2	WASHER-HARD (10.2X22.22X2.38MM THK)						
J	6	1	4F-4879	1	BOLT (3/8-16X.5 IN)						
AVAILABLE REPAIR KIT(S) :											
J			173-7035	1	KIT-SLIDER BLOCK (SUSPENSION SEAT)						

J-KIT MARKED J INCLUDES PARTS MARKED J
Y-SEPARATE ILLUSTRATION

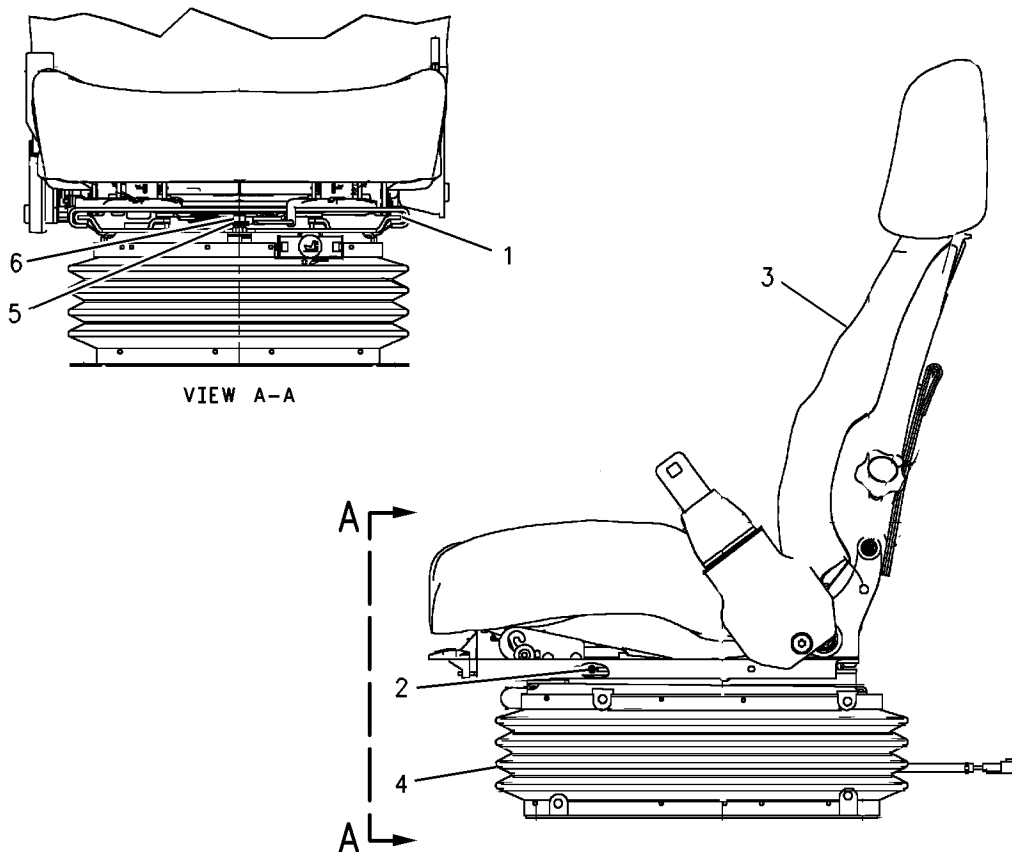

GRAPHIC #1

<END>

g00933544

OPERATOR STATION

227-7010 SEAT GP-SUSPENSION-CLOTH, MECHANICAL

S/N: CCK1-UP

CANNOT BE USED WITH 193-3812-PAGE 454,
AN ATTACHMENT

SMCS-7321, 7324, 7336

i01877530

NOTE	PART NUMBER	QTY	PART NAME						SEE PAGE
			1	2	3	4	5	6 (PRODUCT LEVEL)	
Y	160-7186	1	SEAT GP-SUSPENSION						531
M	6V-8335	4	BOLT-SELF LOCKING (M10X1.5X40MM)						
	7X-7729	4	WASHER (11X25X3MM THK)						

M-METRIC PART
Y-SEPARATE ILLUSTRATION

<END>

227-7011 SEAT GP-SUSPENSION-VINYL, MECHANICAL

S/N: CCK1-UP

AN ATTACHMENT

SMCS-7321, 7324, 7336

i01877535

NOTE	PART NUMBER	QTY	PART NAME						SEE PAGE
			1	2	3	4	5	6 (PRODUCT LEVEL)	
Y	159-2950	1	SEAT GP-SUSPENSION						530
M	6V-8335	4	BOLT-SELF LOCKING (M10X1.5X40MM)						
	7X-7729	4	WASHER (11X25X3MM THK)						

M-METRIC PART
Y-SEPARATE ILLUSTRATION

<END>

227-7012 SEAT GP-SUSPENSION-CLOTH, AIR

S/N: CCK1-UP

CANNOT BE USED WITH 193-3812-PAGE 454
AN ATTACHMENT

SMCS-7321, 7324, 7336

i01877542

NOTE	PART NUMBER	QTY	PART NAME						SEE PAGE
			1	2	3	4	5	6 (PRODUCT LEVEL)	
Y	200-3174	1	SEAT GP-SUSPENSION						532
M	6V-8335	4	BOLT-SELF LOCKING (M10X1.5X40MM)						
	7X-7729	4	WASHER (11X25X3MM THK)						

M-METRIC PART
Y-SEPARATE ILLUSTRATION

<END>

OPERATOR STATION

227-7013 SEAT GP - SUSPENSION-VINYL, MECHANICAL, LOW BACK

S/N: CCK1-UP

AN ATTACHMENT

SMCS-7321, 7324, 7336

i01895770

NOTE	PART NUMBER	QTY	PART NAME						SEE PAGE
			1	2	3	4	5	6 (PRODUCT LEVEL)	
Y	6W-9744	1	SEAT GP - SUSPENSION						528
M	9X-2125	4	BOLT-LOCKING (M10X1.5X25MM)						
	5V-5262	2	BOLT-SHOULDER (7/16-20X1.26 IN)						
	8S-0934	2	LOCKNUT-FLANGE (7/16-20 THD)						
	8Y-4030	1	SEAT BELT GP (SUSPENSION SEAT LOW BACK)						
	7X-7729	4	WASHER (11X25X3MM THK)						

M- METRIC PART

Y- SEPARATE ILLUSTRATION

<END>

OPERATOR STATION

177-3852 STEP GP

S/N: CCK1-UP

PART OF 156-8911 CAB GP

SMCS-7254

i01828903

NOTE	REF NO	GRAPHIC REF	PART NUMBER	QTY	PART NAME						SEE PAGE
					1	2	3	4	5	6 (PRODUCT LEVEL)	
	1	1	164-9144	1	STEP AS						
	2	1	164-9145	1	STEP AS						
	3	1	7X-7729	8	WASHER (11X25X3MM THK)						
M	4	1	8T-4137	8	BOLT (M10X1.5X20MM)						

M-METRIC PART

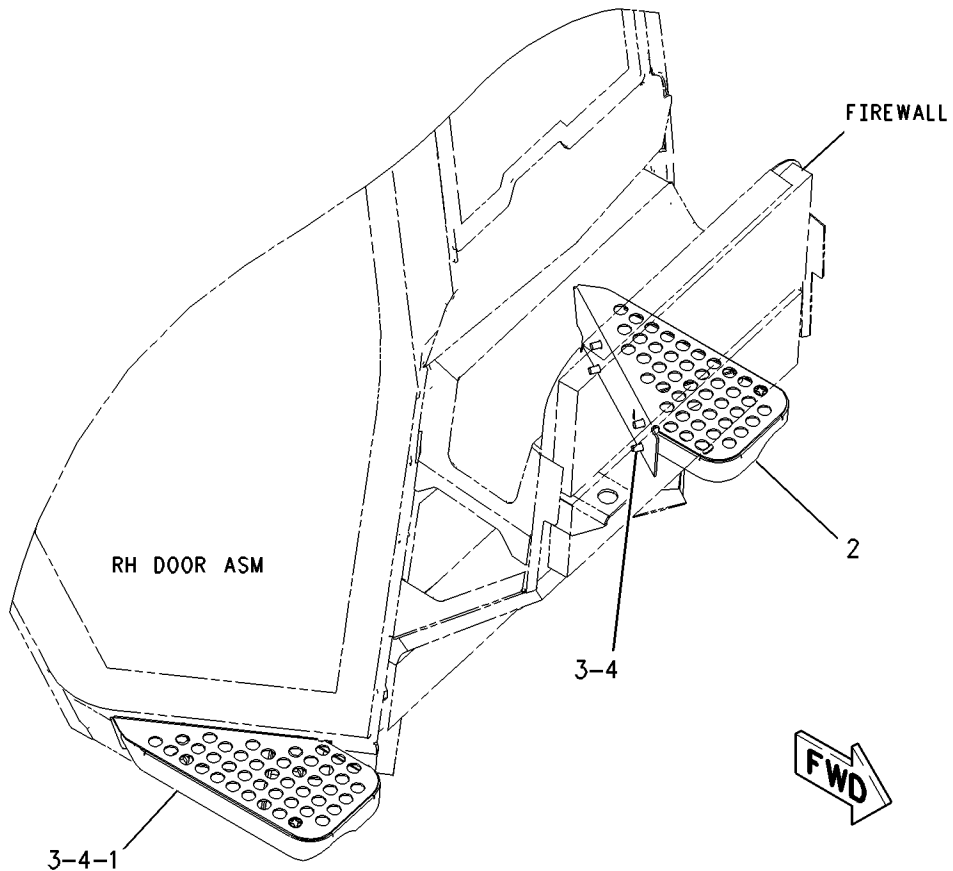

GRAPHIC #1

<END>

g00942704

OPERATOR STATION

6W-8502 SUSPENSION GP-SEAT

S/N: CCK1-UP

PART OF 6W-9744 SEAT GP-SUSPENSION
AN ATTACHMENT

SMCS-7324

i01893902

NOTE	REF NO	GRAPHIC REF	PART NUMBER	QTY	PART NAME						SEE PAGE
					1	2	3	4	5	6 (PRODUCT LEVEL)	
	1	1	5V-1839	1	LOCKNUT						
	2	1	4V-7884	1	BEARING						
	3	1	4V-8577	2	BEARING						
	4	1	8Y-6957	1	SHAFT AS						
	5	1	4V-8566	1	GEAR AS (100 TEETH)						
		1	4V-8561	1	WASHER (16.2X50.8X.8MM THK)						
	6	1	4V-8562	1	PLATE AS						
	7	1	2K-9111	2	PIN-SPRING						
	8	1	8R-1876	2	PAD-ROLLER						
	9	1	4B-4281	1	WASHER (16.8X33X2.5MM THK)						
	10	1	7V-5190	1	GEAR AS (28 TEETH)						
	11	1	4V-7872	1	KNOB AS-ADJUSTMENT						
		1	4V-7873	1	KNOB (SEAT ADJUSTMENT)						
		1	5V-1483	1	PIN-GROOVED						
		1	4V-7877	1	SPRING						
	12	1	4V-7874	1	HANDLE AS						
		1	5V-1474	1	SCREW-FORMING (10-16X0.625 IN)						
		1	4V-7876	1	SLEEVE						
		1	4V-7875	1	HANDLE						
	13	1	5H-3182	1	PIN-SPRING						
	14	1	4V-8565	1	INDICATOR						
	15	1	4V-8554	1	BRACKET						
	16	1	9C-2177	1	CAP						
	17	2	6W-0590	1	LEVER (SEAT ADJUSTMENT)						
		2	3L-1473	1	PIN-GROOVED						
	18	2	5V-4855	4	BOLT (1/2-16X.75 IN)						
	19	2	4V-7890	1	SPRING						
	20	2	4V-8606	1	HOUSING AS-UPPER						
	21	2	5V-4846	1	ARM AS						
	22	2	163-2661	2	ARM AS						
	23	2	8R-1884	1	SPACER (13X19X25MM THK)						
	24	2	4V-8264	1	LINK						
	25	2	9V-7943	2	SPRING						
	26	2	9V-3043	2	LINK AS						
	27	2	4V-8265	1	LINK						
	28	2	2K-4973	4	LOCKNUT (3/8-16 THD)						
		2	4B-4278	4	WASHER (10.2X20.5X1.6MM THK)						
	29	2	6W-5233	1	ABSORBER AS-SHOCK						
	30	2	4V-8609	1	BOOT						
	31	2	4V-8556	1	BOLT (3/8-16X2.34 IN)						
		2	6D-0047	1	LOCKNUT (3/8-16 THD)						
	32	2	4V-7884	1	BEARING						
	33	2	6W-8281	2	BUMPER						
	34	2	9V-6754	23	FASTENER						
	35	2	4V-8610	1	SPRING						
	36	2	8R-1877	1	SPACER (13X19X35MM THK)						
	37	2	8R-1878	1	SPACER (13X19X10MM THK)						
	38	2	4V-7891	1	LATCH AS						
Y	39	2	6W-8505	1	ADJUSTER GP-SEAT						442
	40	2	8R-1883	4	ROLLER-GUIDE						
	41	2	8R-1876	2	PAD-ROLLER						
	42	2	5V-1839	1	LOCKNUT						
	43	2	4V-8577	2	BEARING						
	44	2	8Y-6957	1	SHAFT AS						
	45	2	1B-2693	2	BOLT (1/4-20X.62 IN)						

OPERATOR STATION

6W-8502 SUSPENSION GP-SEAT (contd.)

i01893902

NOTE	REF NO	GRAPHIC REF	PART NUMBER	QTY	PART NAME						SEE PAGE
					1	2	3	4	5	6 (PRODUCT LEVEL)	
	46	2	027-3924	2	LOCKNUT (1/4-20 THD)						

Y-SEPARATE ILLUSTRATION

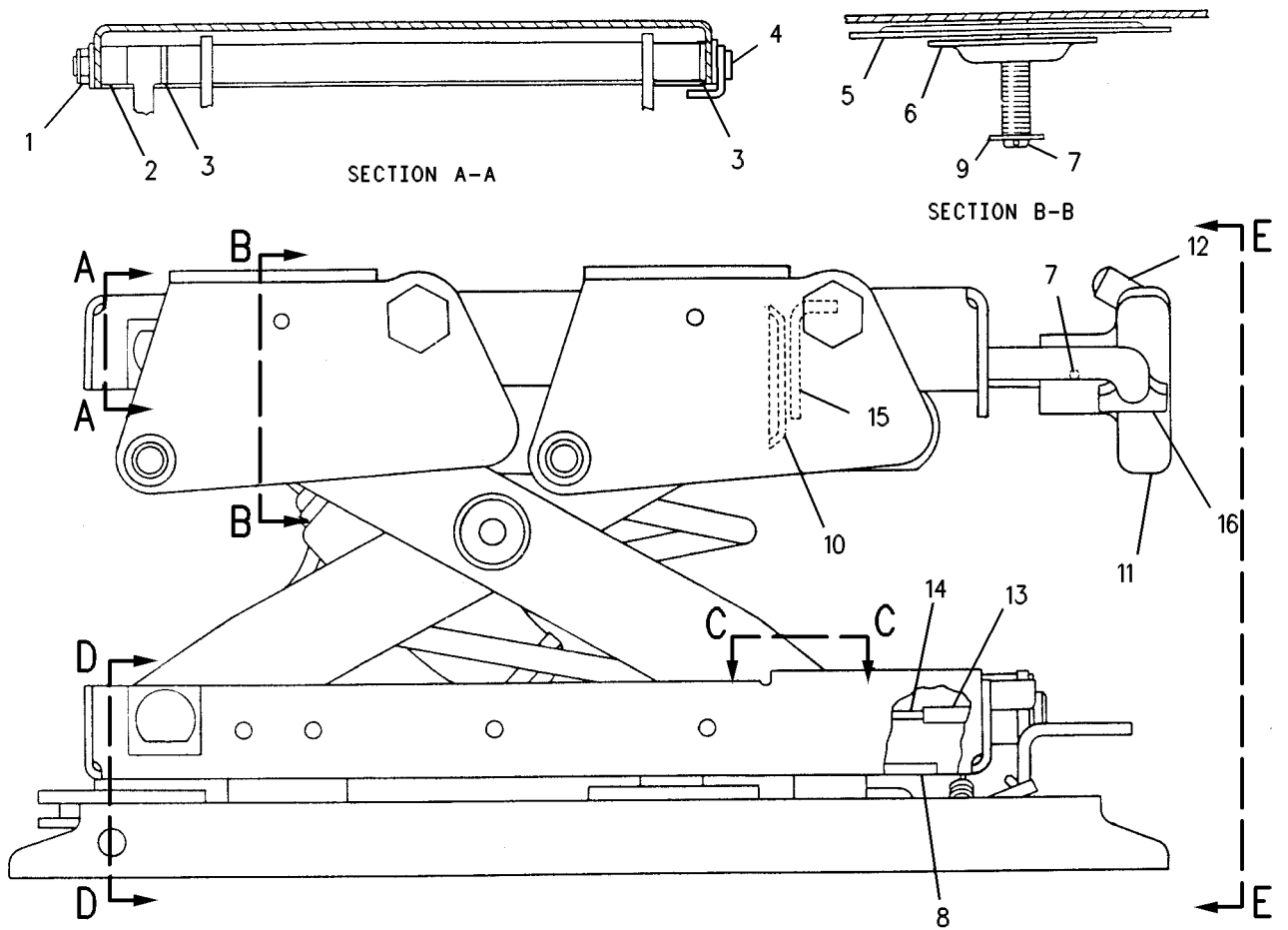

REFER TO ALL ILLUSTRATIONS OF THIS GROUP FOR AUXILIARY VIEWS

GRAPHIC #1

g00347918

OPERATOR STATION

6W-8502 SUSPENSION GP-SEAT (contd.)

i01893902

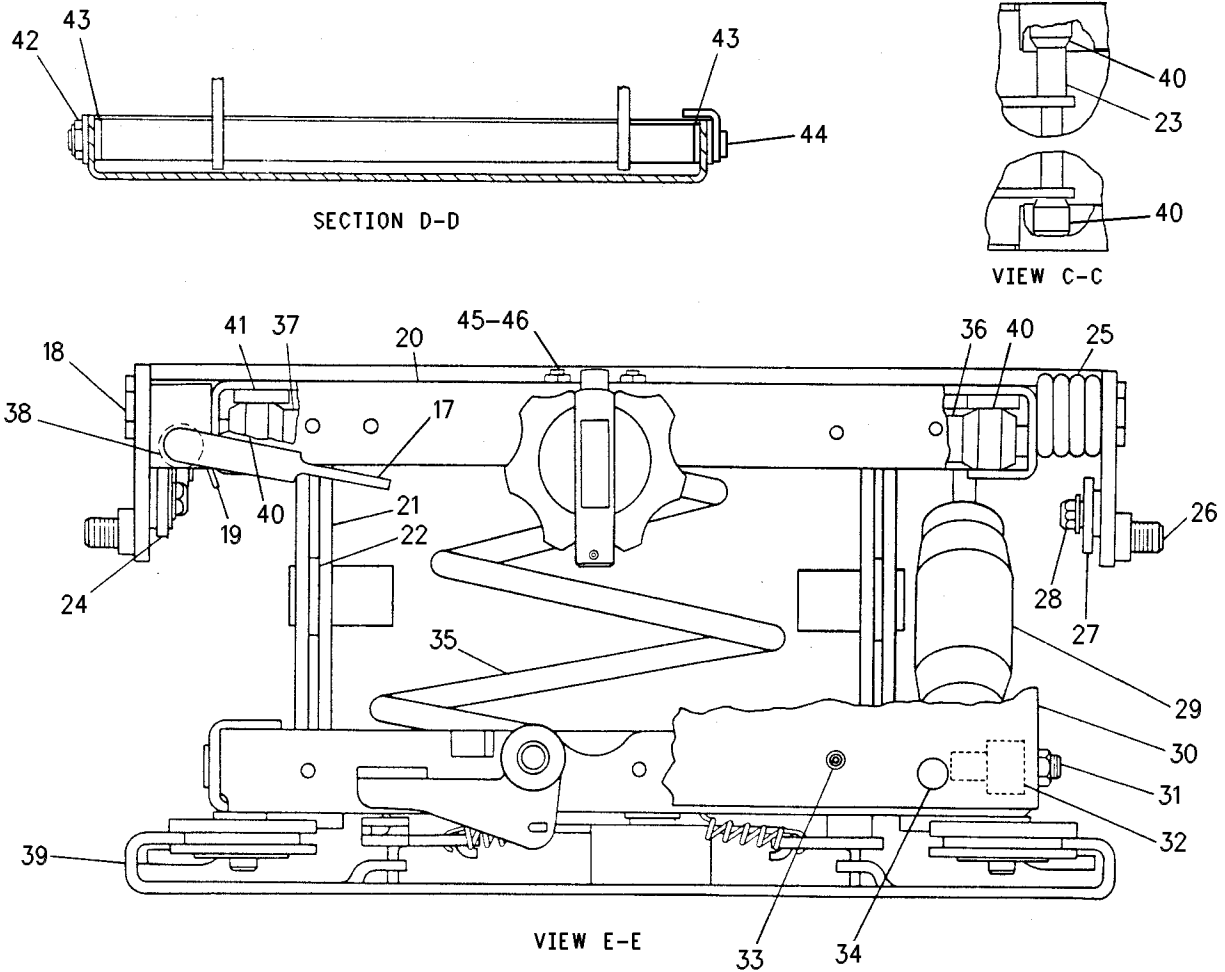

GRAPHIC #2

<END>

g00509225

OPERATOR STATION

160-7165 SUSPENSION GP-SEAT

S/N: CCK1-UP

PART OF 159-2950, 160-7186 SEAT GP-SUSPENSION
AN ATTACHMENT

SMCS-7324

i01883826

NOTE	REF NO	GRAPHIC REF	PART NUMBER	QTY	PART NAME						SEE PAGE
					1	2	3	4	5	6 (PRODUCT LEVEL)	
	1	1	2K-4973	2	LOCKNUT (3/8-16 THD)						
	2	1	4V-7884	2	BEARING						
	3	1	4V-8577	4	BEARING						
	4	1	5V-1497	1	RETAINER						
	5	1	8Y-5965	1	ABSORBER AS-SHOCK						
	6	1	8Y-6012	1	ARM AS-SUSPENSION						
	7	1	8Y-6014	1	HOUSING AS-LOWER						
	8	1	8Y-6024	2	SHAFT AS						
J	9	1	101-0003	20	FASTENER						
J	10	1	166-6781	3	FASTENER (15.9MM OD)						
J		1	197-7689	3	FASTENER (5.9MM OD)						
J	11	1	163-1146	3	FASTENER						
	12	1	145-0326	1	FILM-INSTRUCTION (SEAT ADJUSTMENT)						
	13	1	169-7380	1	BOLT-SOCKET HEAD (3/8-16X0.375 IN)						
Y	14	1	174-2231	1	HOUSING GP-SEAT SUSPENSION						476
	15	1	197-7689	3	FASTENER						
AVAILABLE REPAIR KIT(S) :											
J			8Y-5944	1	KIT-SUSPENSION BOOT (SUSPENSION SEAT) (INCLUDES BOOT, RETAINER, FASTENERS & PARTS MARKED J)						
			101-4194	1	KIT-BELT TETHER (SUSPENSION SEAT)						
			101-4195	1	KIT-SUSPENSION ROLLER (SUSPENSION SEAT)						
J-KIT MARKED J SERVICES PART(S) MARKED J Y-SEPARATE ILLUSTRATION											

OPERATOR STATION

160-7165 SUSPENSION GP-SEAT (contd.)

i01883826

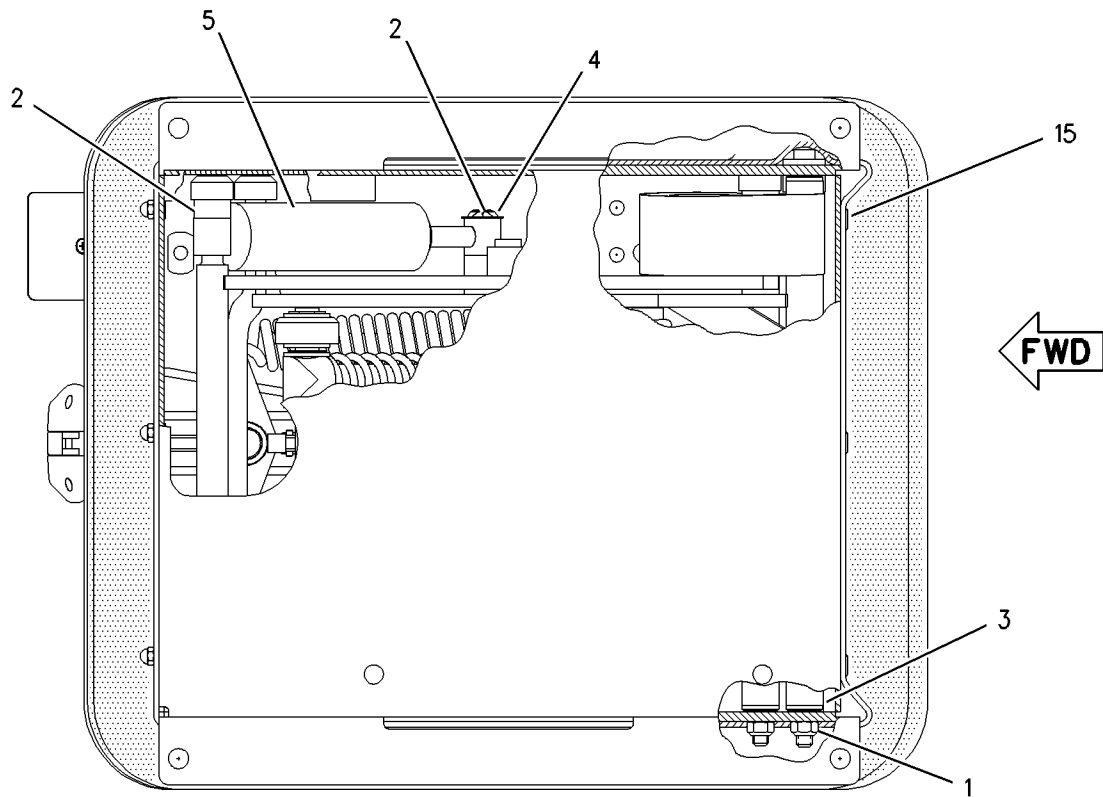

A A **BOTTOM VIEW**

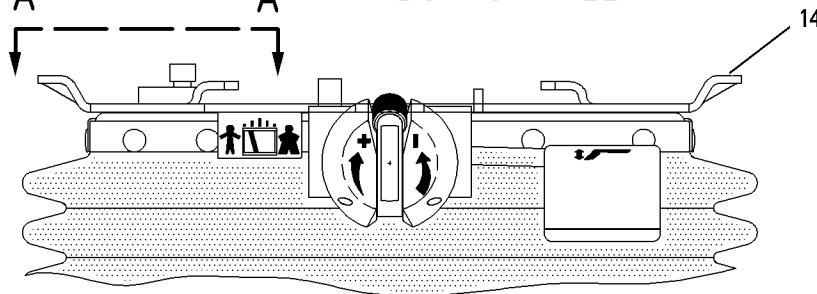

FRONT VIEW

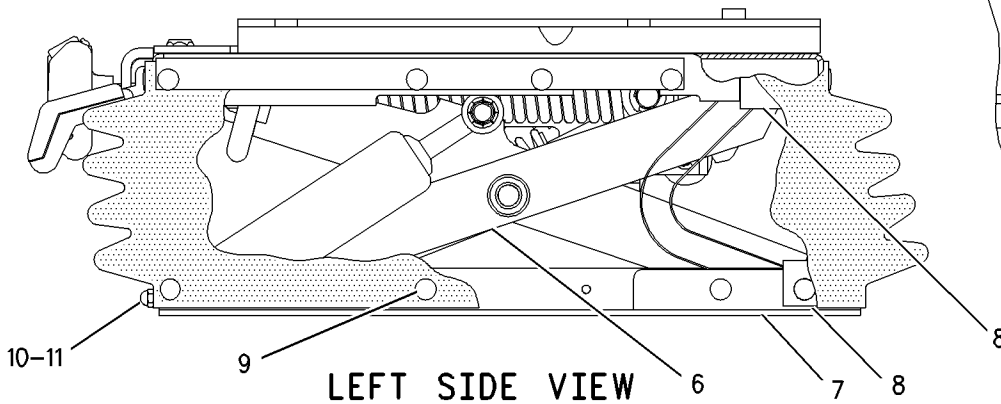
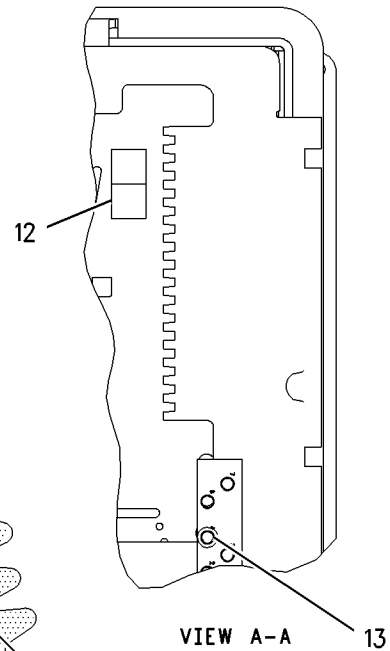

LEFT SIDE VIEW

GRAPHIC #1

<END>

g00801013

OPERATOR STATION

191-2933 SUSPENSION GP-SEAT

S/N: CCK1-UP

PART OF 200-3174 SEAT GP-SUSPENSION
AN ATTACHMENT

SMCS-7324

i01871062

NOTE	REF NO	GRAPHIC REF	PART NUMBER	QTY	PART NAME						SEE PAGE
					1	2	3	4	5	6 (PRODUCT LEVEL)	
	1	1	3P-9900	5	WASHER (10.5X30X3MM THK)						
	2	1	4B-4278	2	WASHER (10.2X20.5X1.6MM THK)						
	3	1	4V-8577	12	BEARING						
	4	1	8L-8413	1	STRAP-CABLE						
	5	1	145-0326	1	FILM-INSTRUCTION (SEAT ADJUSTMENT)						
	6	1	163-1139	1	BRACKET						
	7	1	164-1234	1	PLATE						
	8	1	164-1270	33	FASTENER						
	9	1	169-7380	1	BOLT-SOCKET HEAD (3/8-16X0.375 IN)						
	10	1	186-5107	2	SCREW (NO 8 X 1.25 IN)						
	11	1	192-7752	4	SHAFT AS						
	12	1	192-7755	1	HOUSING AS						
	13	1	192-7760	1	SHAFT						
	14	1	192-7767	1	SCISSORS AS						
	15	1	192-7783	1	TOGGLE AS						
	16	1	192-7787	1	TOGGLE AS						
	17	1	192-7790	1	HOUSING AS						
	18	1	192-7795	1	BOOT						
	19	1	192-7805	1	HARNES AS-VALVE (AIR COMPRESSOR) (SEAT)						
		1	102-8802	1	KIT-RECEPTACLE (2 PIN) (INCLUDES RECEPTACLE AS & WEDGE)						
	20	1	192-7810	1	SPRING AS-AIR						
		1	5P-4423	1	ELBOW						
		1	163-1135	1	SPRING						
	21	1	192-7812	1	BOLT-SHOULDER						
	22	1	192-7820	3	BUMPER						
	23	1	192-7822	1	SHAFT						
	24	1	192-7846	1	COMPRESSOR AS						
	25	1	1H-8296	1	SCREW-MACHINE						
	26	1	2K-4973	8	LOCKNUT (3/8-16 THD)						
	27	1	3J-4818	1	LOCKWASHER						
M	28	1	5C-2890	3	NUT (M6X1 THD)						
	29	1	8T-9371	1	BOLT (3/8-16X0.5 IN)						
E	30	1	211-5358		CONDUIT (100CM)						
D	31	1	5P-6010		TUBE (1M)						
					AVAILABLE REPAIR KIT(S) :						
			192-7799	1	KIT-AIR VALVE (SUSPENSION SEAT) (INCLUDES KNOB AS)						
			192-7848	1	KIT-SHOCK ABSORBER (SUSPENSION SEAT) INCLUDES LOCKNUT, LOCKWASHER, SHOCK ABSORBER, BEARING, WASHER, AND BOLTS						
			211-9294	1	KIT-TETHER (SUSPENSION SEAT)						

D-ORDER BY THE METER
E-ORDER BY THE CENTIMETER
M-METRIC PART

OPERATOR STATION

191 - 2933 SUSPENSION GP - SEAT (contd.)

i01871062

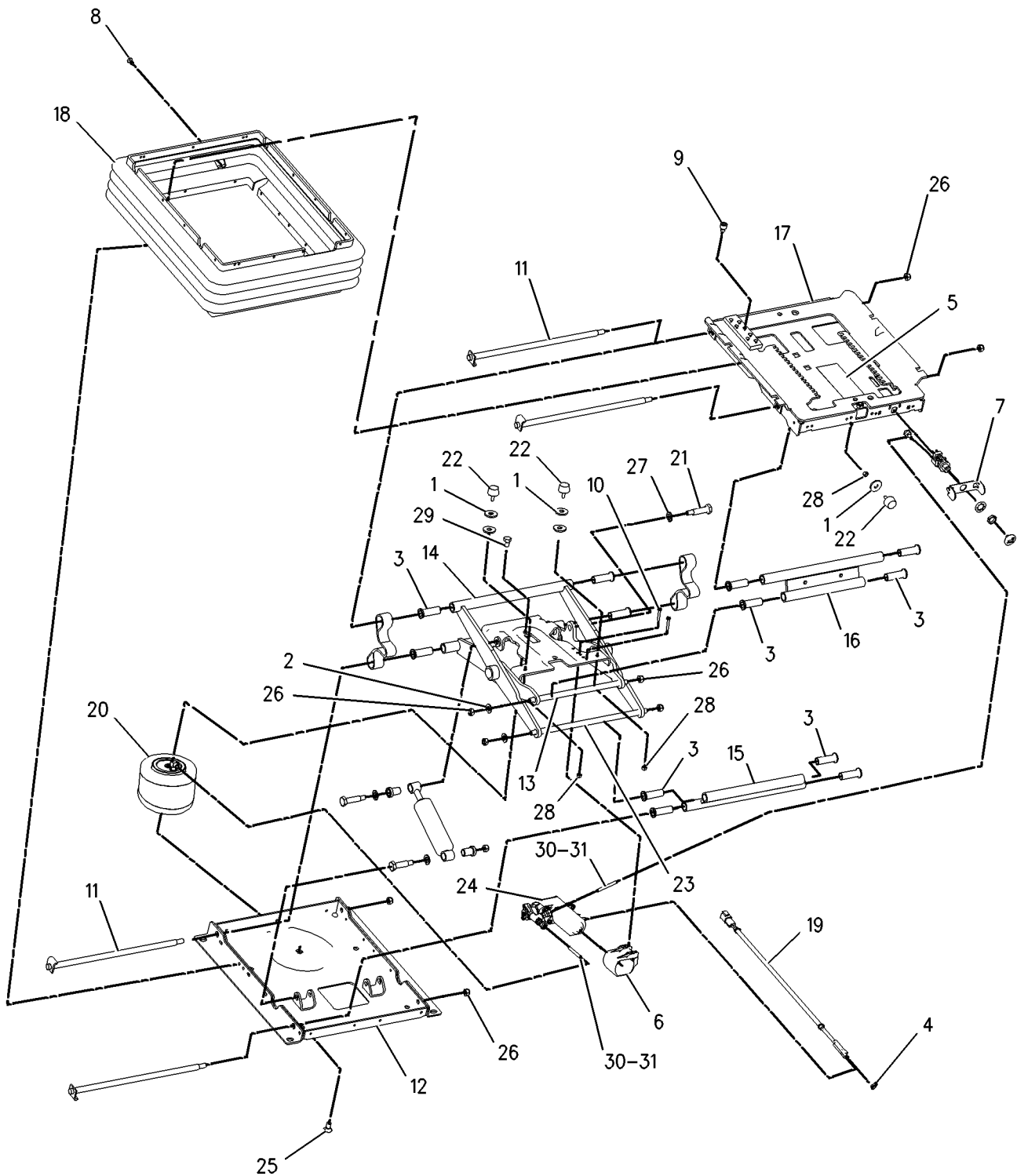

GRAPHIC #1

<END>

g00913216

OPERATOR STATION

167-1455 TANK GP - WINDOW WASHER

S/N: CCK1-UP

PART OF 191-4824 CAB AR

SMCS-7306

i01828744

NOTE	REF NO	GRAPHIC REF	PART NUMBER	QTY	PART NAME						SEE PAGE
					1	2	3	4	5	6 (PRODUCT LEVEL)	
	1	1	3S-2093	3	STRAP - CABLE						
	2	1	110-1118	1	HARNESS AS (WINDOW WASHER)						
		1	8T-8737	1	PLUG-SEAL						
		1	9X-0194	4	TERMINAL AS						
		1	102-8805	1	KIT-RECEPTACLE (6 PIN)						
					(INCLUDES RECEPTACLE AS & WEDGE)						
	3	1	219-7737	1	TANK AS-WASHER						
		1	209-4482	1	CAP (WINDOW WASHER TANK)						
	4	1	219-7739	1	BRACKET						
	5	1	8M-2770	1	CLIP						
	6	1	8T-4121	2	WASHER-HARD (11X21X2.5MM THK)						
M	7	1	8T-4133	2	NUT (M10X1.5 THD)						
BD	8	1	6V-2496		SEAL						

B - USE AS REQUIRED
D - ORDER BY THE METER
M - METRIC PART

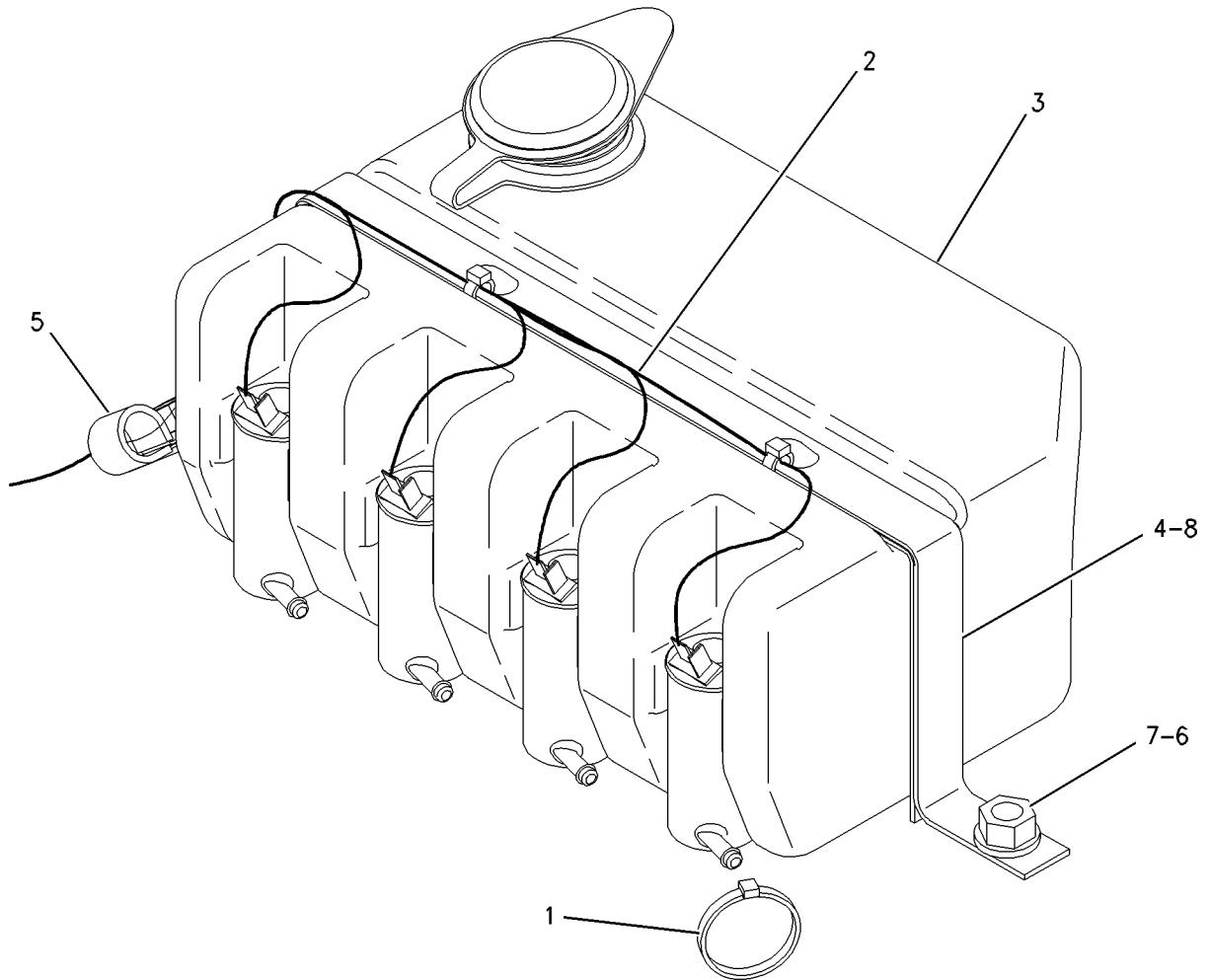

GRAPHIC #1

<END>

g00911355

OPERATOR STATION

156-8916 WINDOW GP - CAB

S/N: CCK1-UP

PART OF 156-8911 CAB GP

SMCS-7310

i01828912

NOTE	REF NO	GRAPHIC REF	PART NUMBER	QTY	PART NAME						SEE PAGE
					1	2	3	4	5	6 (PRODUCT LEVEL)	
Y	1	1	166-2103	1	WINDOW GP - CAB (LH SIDE)						545
Y	2	1	166-2104	1	WINDOW GP - CAB (RH SIDE)						546
	3	1	170-2069	1	GLASS (FRONT)						
	4	1	170-2070	1	GLASS (REAR)						

Y - SEPARATE ILLUSTRATION

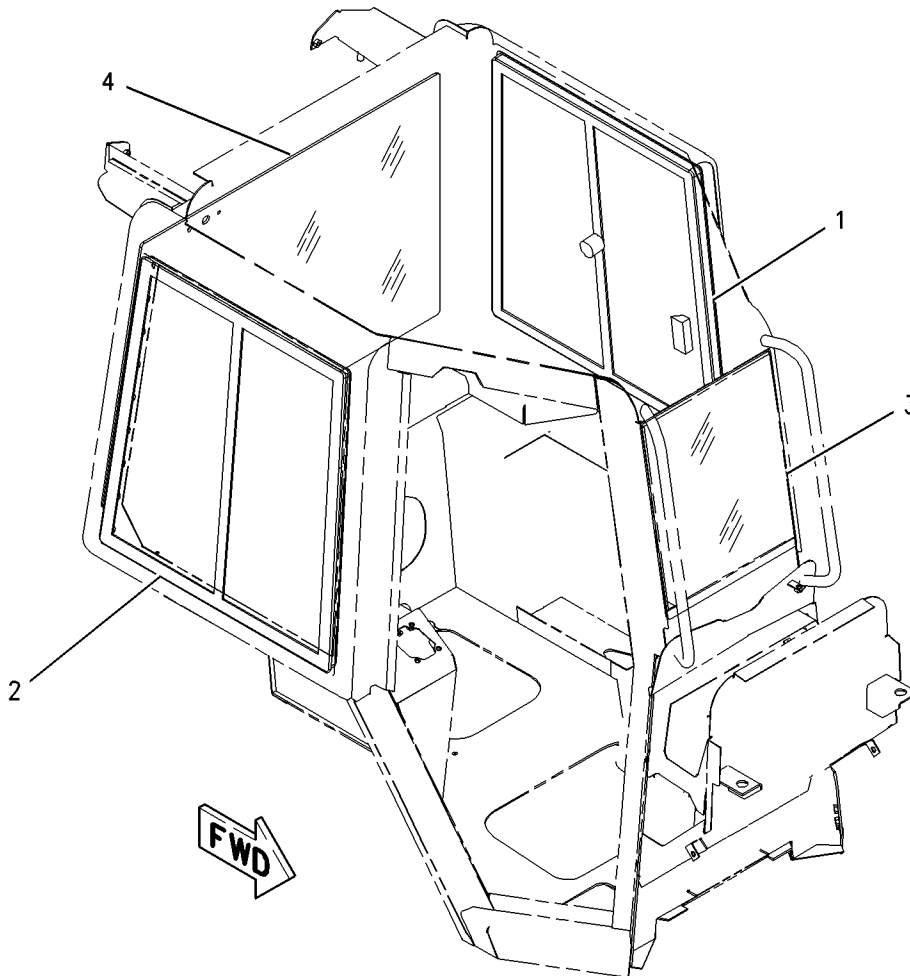

GRAPHIC #1

<END>

g00911598

OPERATOR STATION

166-2103 WINDOW GP-CAB-LH

S/N: CCK1-UP

PART OF 156-8916 WINDOW GP-CAB

SMCS-7310

i01880200

NOTE	REF NO	GRAPHIC REF	PART NUMBER	QTY	PART NAME						SEE PAGE
					1	2	3	4	5	6 (PRODUCT LEVEL)	
	1	1	201-9820	1	LATCH AS						
	2	1	201-9821	1	CATCH						
	3	1	203-7738	1	GLASS (FIXED)						
	4	1	203-7740	1	GLASS (SLIDING)						

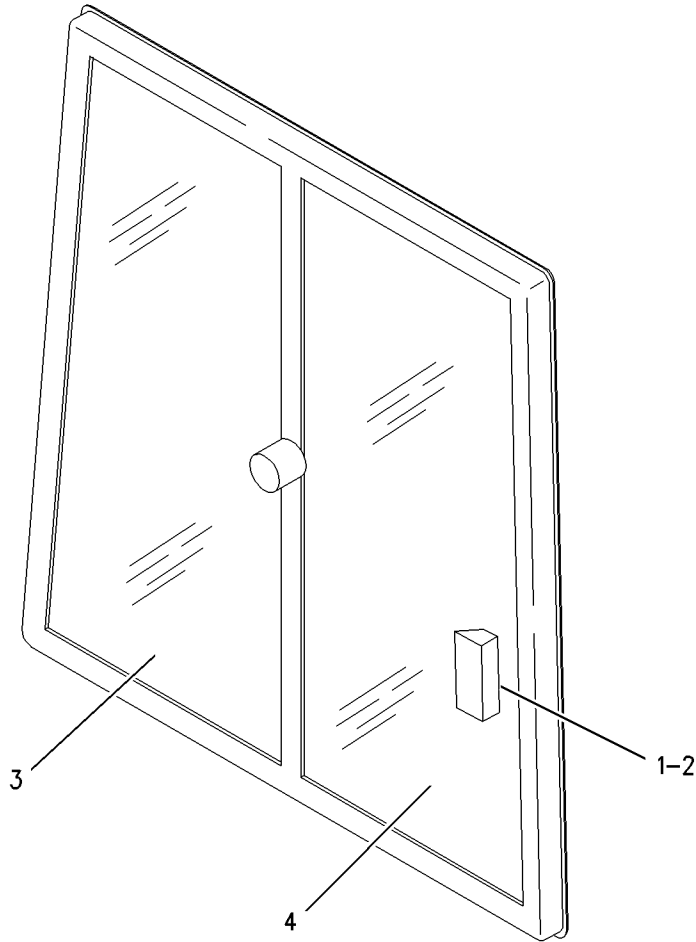

GRAPHIC #1

<END>

g00914748

OPERATOR STATION

166-2104 WINDOW GP-CAB-RH

S/N: CCK1-UP

PART OF 156-8916 WINDOW GP-CAB

SMCS-7310

i01828933

NOTE	REF NO	GRAPHIC REF	PART NUMBER	QTY	PART NAME						SEE PAGE
					1	2	3	4	5	6 (PRODUCT LEVEL)	
	1	1	201-9820	1	LATCH AS						
	2	1	201-9821	1	CATCH						
	3	1	203-7741	1	GLASS (FIXED)						
	4	1	203-7742	1	GLASS (SLIDING)						

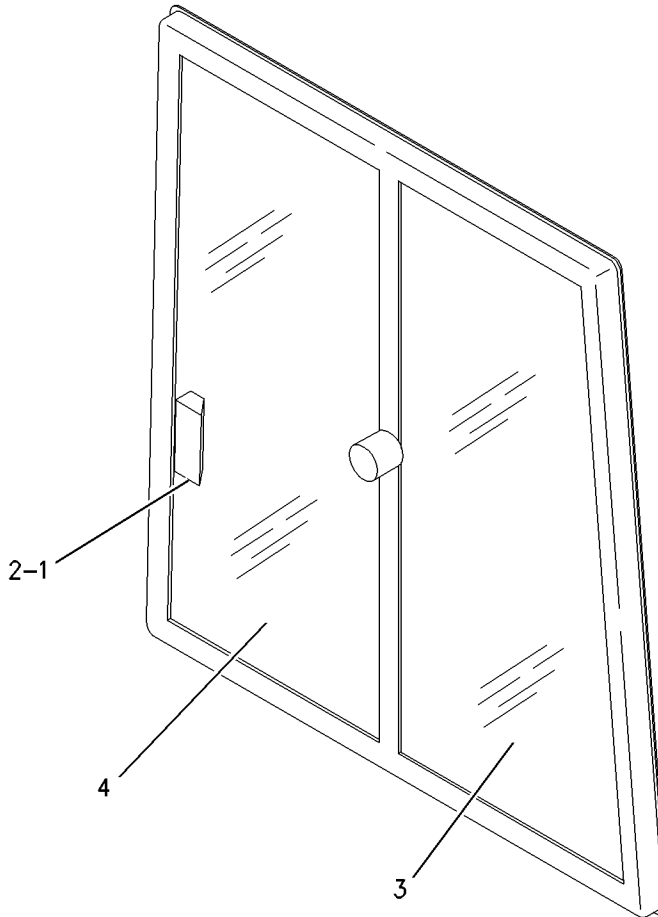

GRAPHIC #1

<END>

g00914759

OPERATOR STATION

170-2086 WIPER GP - WINDOW

S/N: CCK1-UP

PART OF 156-8911 CAB GP

SMCS-7305

i01883833

NOTE	REF NO	GRAPHIC REF	PART NUMBER	QTY	PART NAME						SEE PAGE
					1	2	3	4	5	6 (PRODUCT LEVEL)	
	1	1	112-6174	1	SWITCH AS-ROTARY (FRONT WINDOW WIPER)						
	2	1	112-6174	1	SWITCH AS-ROTARY (LEFT WINDOW WIPER)						
	3	1	112-6174	1	SWITCH AS-ROTARY (RIGHT WINDOW WIPER)						
	4	1	112-6174	1	SWITCH AS-ROTARY (REAR WINDOW WIPER)						
					(EACH SWITCH AS INCLUDES)						
		1	7T-9302	1	KNOB (WIPER) (WINDOW)						
		1	2H-3920	1	LOCKWASHER						
		1	6V-8369	1	NUT (7/16-28 THD)						
	5	1	5C-8811	1	BLADE AS-WIPER (REAR) (WINDOW)						
	6	1	125-8175	1	BLADE AS-WIPER (WINDSHIELD)						
	7	1	127-6509	1	ARM AS						
	8	1	175-3759	1	MOTOR AS (WIPER) (WINDOW FRONT)						
	9	1	175-3760	1	MOTOR AS-WINDOW WIPER (REAR)						
		1	8T-8729	4	PIN-CONNECTOR						
		1	102-8804	1	KIT-RECEPTACLE (4 PIN)						
					(INCLUDES RECEPTACLE AS & WEDGE)						
	10	1	175-3761	1	ARM AS						
	11	1	193-0542	1	PANEL						
	12	1	8T-5400	2	CONNECTOR						
	13	1	7T-9302	4	KNOB (WIPER) (WINDOW)						
E	14	1	144-0195		HOSE (25CM)						
E	15	1	144-0195		HOSE (10CM)						
E	16	1	144-0195		HOSE (55CM)						
E	17	1	144-0195		HOSE (40CM)						
	18	1	216-5185	1	FILM (WINDSHIELD WASHER/WIPER)						
M	19	1	9X-2045	6	SCREW-TRUSS HEAD (M6X1X20MM)						
	20	1	9D-8508	2	GROMMET						
	21	1	3S-2093	6	STRAP-CABLE						
	22	1	4H-2558	2	GROMMET						
E-ORDER BY THE CENTIMETER											
M-METRIC PART											

OPERATOR STATION

170-2086 WIPER GP-WINDOW (contd.)

i01883833

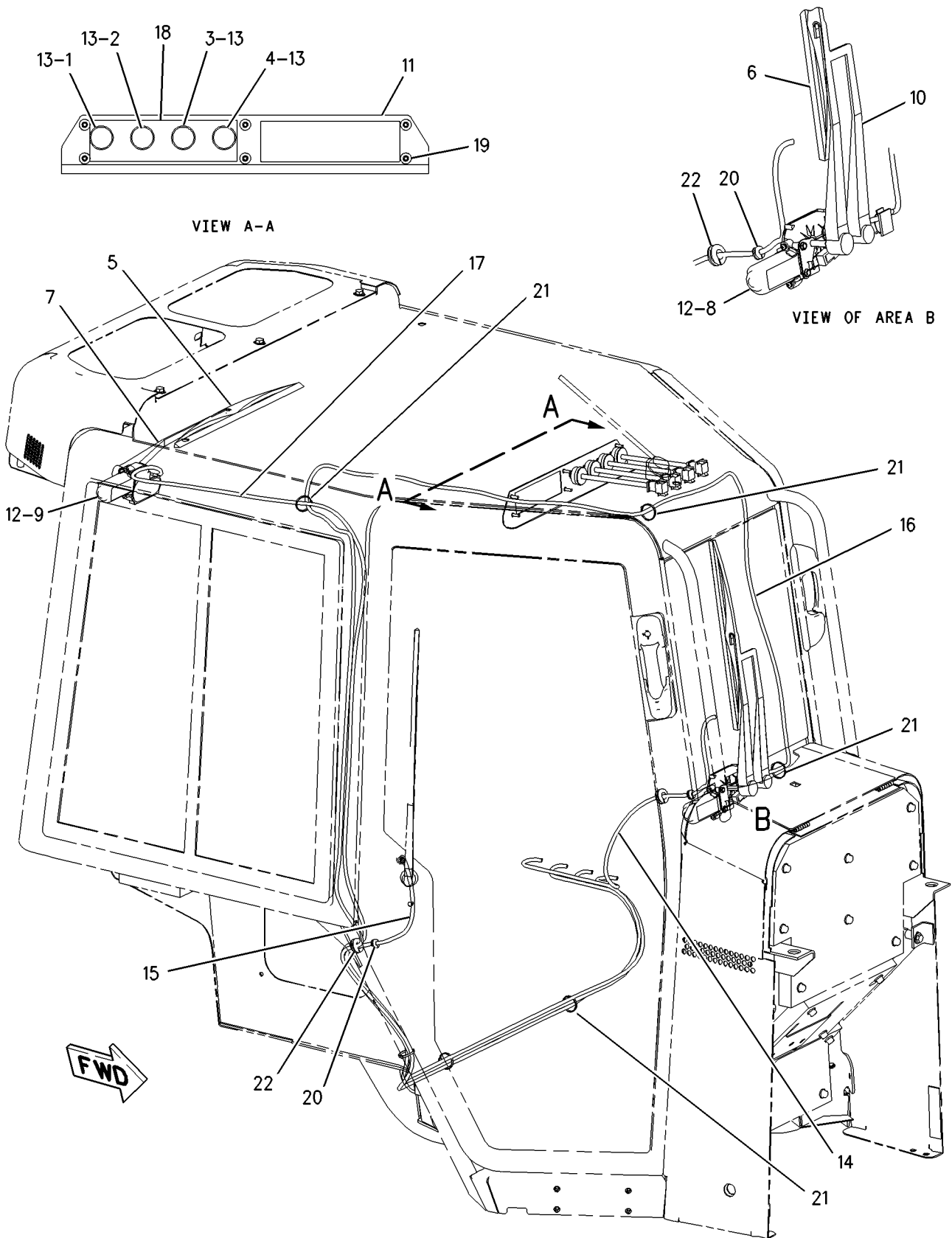

GRAPHIC #1

<END>

g00928319

SERVICE EQUIPMENT AND SUPPLIES

221-3697 FILM GP

S/N: CCK1-UP

PART OF 192-3195 PLATE & FILM GP

SMCS-7000

i01833326

NOTE	REF NO	GRAPHIC REF	PART NUMBER	QTY	PART NAME						SEE PAGE
					1	2	3	4	5	6 (PRODUCT LEVEL)	
	1	1	205-4951	1	FILM-STRIP (D6N) (RH FRONT)						
	2	1	220-1961	1	FILM-STRIP (D6N) (RH FRONT)						
	3	1	205-4952	1	FILM-STRIP (D6N) (LH FRONT)						
	4	1	220-1962	1	FILM-STRIP (D6N) (LH FRONT)						
	5	1	224-3933	1	FILM-STRIP (D6N) (LH LOWER COWL)						
	6	1	224-3937	1	FILM-STRIP (D6N) (RH LOWER COWL)						
	7	1	205-4953	1	FILM-STRIP (D6N) (FRONT)						
	8	1	206-0334	1	FILM-STRIP (D6N) (REAR)						
	9	1	205-7095	1	FILM-STRIP (D6NXL) (LH REAR)						
	10	1	205-7096	1	FILM-STRIP (D6N) (LH TRIANGLE)						
	11	1	205-7097	1	FILM-STRIP (D6NXL) (RH REAR)						
	12	1	205-7098	1	FILM-STRIP (D6N) (RH TRIANGLE)						
	13	1	206-1559	1	FILM-STRIP (D6N) (LH REAR CORNER)						
	14	1	224-2171	1	FILM-STRIP (D6N) (LH UPPER COWL)						
	15	1	224-2172	1	FILM-STRIP (D6N) (RH UPPER COWL)						
	16	1	222-1780	2	FILM (DIFF STEER)						

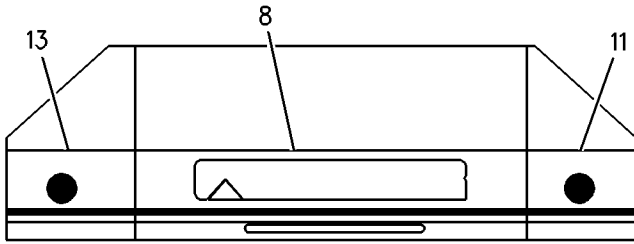

REAR VIEW

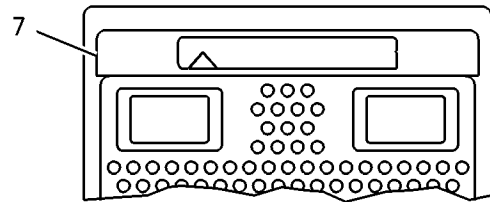

FRONT VIEW

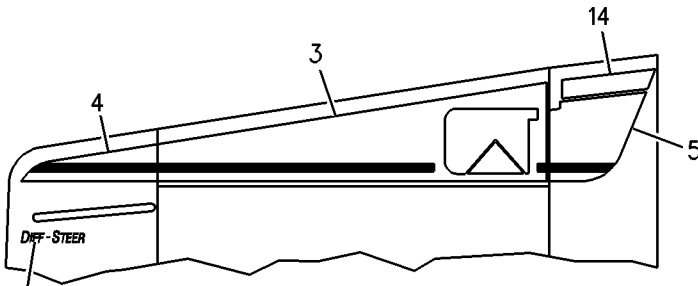

LEFT SIDE (FRONT)

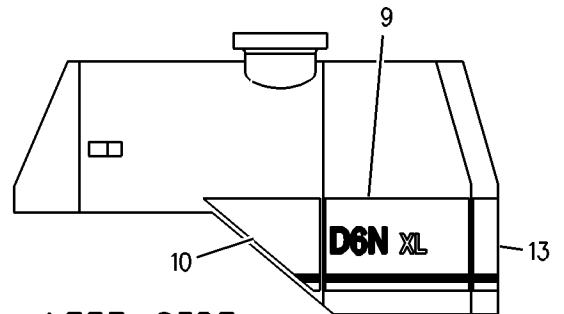

LEFT SIDE

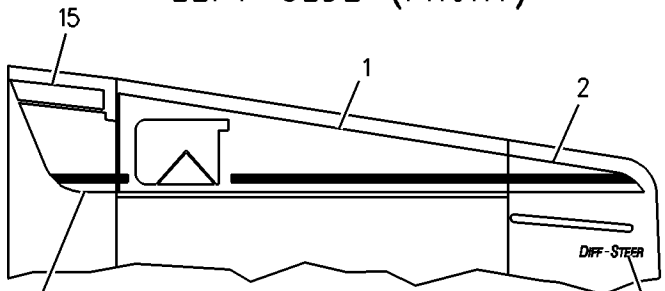

RIGHT SIDE (FRONT)

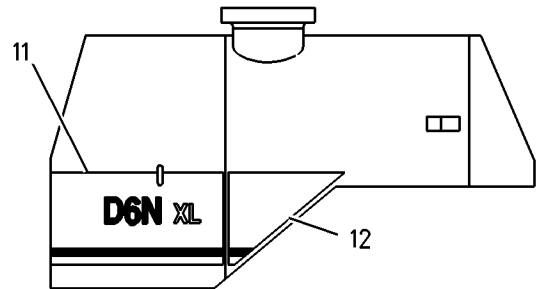

RIGHT SIDE

GRAPHIC #1

<END>

g00938707

SERVICE EQUIPMENT AND SUPPLIES

5P-1101 PLATE & FILM GP

S/N: TPP1-UP
PART OF 180-4560 RIPPER AR
AN ATTACHMENT

SMCS-7557, 7563

i01866640

NOTE	PART NUMBER	QTY	PART NAME 1 2 3 4 5 6 (PRODUCT LEVEL)	SEE PAGE
	2Y-9790	1	PLATE-SERIAL NUMBER (ON RH SIDE OF TOWER)	
	4B-4158	2	SCREW-DRIVE (3/16X0.25 IN)	
<END>				

6V-5343 PLATE & FILM GP-BULLDOZER

S/N: B6X1-UP
PART OF 223-6303 BULLDOZER AR
AN ATTACHMENT

SMCS-7557, 7563

i01831025

NOTE	PART NUMBER	QTY	PART NAME 1 2 3 4 5 6 (PRODUCT LEVEL)	SEE PAGE
	2Y-9790	1	PLATE-SERIAL NUMBER BACK OF MOLDBOARD - NEAR TOP AT RH END.	
	4B-4158	2	SCREW-DRIVE (3/16X0.25 IN)	
<END>				

192-3195 PLATE & FILM GP

S/N: CCK1-UP
PART OF 189-4620 POWER TRAIN AR

SMCS-7557, 7563

i01833317

NOTE	PART NUMBER	QTY	PART NAME 1 2 3 4 5 6 (PRODUCT LEVEL)	SEE PAGE
Y	221-3697	1	FILM GP (D6N XL D/S)	549
	4W-1413	1	PLATE-SERIAL NUMBER (ENGINE) ON LH SIDE OF CYLINDER BLOCK TOWARD THE TOP AND REAR FLAT AREA THAT WOULD BE ABOVE AND BEHIND THE ECM WHEN MOUNTED.	
	8T-9905	1	PLATE-IDENTIFICATION (TRANSMISSION OIL FILL TUBE) LEFT SIDE ON THE CAP (VERTICAL SHAFT, ON "T" HANDLE).	
	202-9824	1	PLATE-INFORMATION (BRAZIL) CBL INFORMATION PLATE NEAR OF THE PIN PLATE.	
	9X-1878	1	PLATE (PRODUCT IDENTIFICATION) ON LH REAR OF CASE.	
	9X-6199	1	PLATE-PRODUCT IDENT NUMBER (COMBINATION) ON LH REAR OF CASE.	
	9F-6656	1	RING-RETAINING LEFT SIDE ON THE CAP (VERTICAL SHAFT, ON "T" HANDLE).	
	8T-9530	10	TACK-FASTENER ON LH REAR OF CASE.	
	4P-6464	1	FILM-AIR CLEANER (RADIAL SEAL) LEFT SIDE, ON AIR CLEANER END COVER ASSEMBLY.	
	223-4299	1	FILM (ALTERNATOR) RH SIDE OF THE MACHINE, ON THE UPPER FLANGE OF THE ALTERNATOR GUARD.	

SERVICE EQUIPMENT AND SUPPLIES

192-3195 PLATE & FILM GP (contd.)

i01833317

NOTE	PART NUMBER	QTY	PART NAME 1 2 3 4 5 6 (PRODUCT LEVEL)	SEE PAGE
	3E-8241	1	FILM-HYDRAULIC OIL INSIDE RH HYDRAULIC OIL ACCESS DOOR BY FILLER SPOUT.	
	4P-8681	1	FILM-IDENTIFICATION (ENGINE OIL FILTER) ON OIL FILTER.	
	211-0686	1	FILM (IGNITION SW) ON BATTERY DISCONNECT SWITCH.	
	9X-6340	1	FILM-INSTRUCTION (ENGINE OIL) ON OR NEAR ENGINE OIL FILL TUBE.	
	167-7270	2	FILM-INSTRUCTION (NO STEP) ON THE BLADE ANGLE CYLINDERS, EACH SIDE.	
	7X-3229	4	FILM-LIFT & TIE DOWN W/O RIPPER - ON SIDE OF TRACK ROLLER FRAME BETWEEN FRONT IDLER & ROLLER & BETWEEN REAR IDLER & ROLLER. (2 EA SIDE) W/ RIPER - ON SIDE OF TRACK ROLLER FRAME BETWEEN FRONT IDLER & ROLLER & ON SIDE OF RIPPER FRAME BY REAR LIFT CYLINDER PIN. (2 EACH SIDE)	
	173-1619	1	FILM-NOTICE (SHIPPING) ON RH SIDE BELOW TOP OF FENDER ON ANGLED VERTICAL SURFACE NEAR FRONT EDGE.	
	3E-8108	1	FILM-OIL LEVEL (TRANSMISSION) LH INSIDE ACCESS AREA UNDER TRANS OIL LEVEL STICK.	
	232-3680	1	FILM-FUSE (FUSE IDENTIFICATION) INSIDE LH REAR ENCLOSURE DOOR.	
	7X-7644	4	FILM (TIE DOWN) BY FRONT TOWING EYE. AT REAR HITCH CLEVIS. (DRAWBAR OR WINCH ONLY) W/O RIPPER - ON SIDE OF TRACK ROLLER FRAME, CENTERED BETWEEN FRONT & REAR IDLERS. (1 EACH SIDE) W/ RIPPER - ON SIDE OF TRACK ROLLER FRAME, CENTERED BETWEEN FRONT & REAR IDLERS & BETWEEN REAR ROLLER & IDLER. (2 EACH SIDE)	
	3E-8112	1	FILM-WARNING (JUMPER CABLES) INSIDE LH BATTERY SERVICE DOOR.	
	130-3676	1	FILM-WARNING (UNIVERSAL) INSIDE CAB, LH SIDE POST. POSITION THE FILM 230 MM FROM THE BOTTOM OF THE POST.	
	190-2938	1	FILM-WARNING (PRESSURIZED COOLANT) UNDERNEATH THE DOOR TO THE RADIATOR FILL	
Y-SEPARATE ILLUSTRATION				
<END>				

MEMORANDA

PART NUMBER INDEX

Part	Page	Part	Page	Part	Page	Part	Page
0							
0A-2926	507	1H-9696	198	1S-7252	171	2G-1133	187
0L-1143	290	1J-2175	346		121	2H-3920	547
0S-0175	390	1J-6472	218		171	2H-3922	174
0S-0509	193		266	1S-8947	277		176
0S-1585	290	1J-9671	22	1S-9593	231		314
	293		29		337	2H-3928	319
0S-1594	277	1K-6985	350	1T-0034	220	2H-4145	350
0S-1595	193	1K-7095	348	1T-0043	218	2H-5549	346
0S-1599	193	1L-5072	396		220	2H-6338	277
0S-1614	193	1L-5081	384	1T-0205	220	2H-9247	356
	290	1L-6957	193	1T-0234	218	2J-0564	352
0T-0102	191	1M-1230	446	1T-0720	193	2J-3506	435
0T-0244	527	1M-3097	279	1T-0738	324		436
			280	1T-0933	220	2J-6274	285
			283	1T-1621	218	2J-6362	193
		1M-4291	277	1T-1639	220	2J-7761	396
		1M-6119	122	1U-0063	424	2J-8489	354
			124	1U-0159	424	2K-0703	437
			122		437	2K-2939	309
1A-1460	289	1M-6120	122	1U-0183	433	2K-2961	356
1A-2029	290		124	1U-2071	327	2K-4096	352
	293	1M-8649	206	1U-2533	427	2K-4507	352
1A-2223	234	1M-8747	277	1U-2744	403	2K-4821	116
	289	1M-9011	198		405		118
1A-5350	193	1N-5999	22		409	2K-4973	341
1B-0676	339		27		411		443
	341		29		413		528
	343	1P-0436	103	1U-2752	327		536
1B-2578	341	1P-1547	236	1U-2827	396		539
1B-2693	536	1P-1744	311	1U-3147	327		541
1B-3978	198	1P-2772	262	1U-4049	356	2K-5069	289
1B-3980	198		264	1U-8846	11	2K-6830	346
1B-4427	327		516		12	2K-9111	514
1B-5174	269	1P-3703	309		42		536
1B-6182	442	1P-3708	201		48	2K-9183	314
1B-8704	339		379		57	2K-9295	289
	343	1P-4576	352		93	2L-6267	300
1B-8705	10	1P-4577	379		112	2L-8077	187
	15	1P-4578	226		138	2M-4453	84
	213	1P-5763	379		289	2M-6471	18
1B-8736	213	1P-6356	479		293	2M-7041	230
1C-0569	293	1P-7363	403	1V-3113	444	2M-7819	476
1D-4540	191		405	1V-6688	516	2M-9780	18
1D-4628	352		407	1W-2715	25		22
1F-0748	120		409	1W-3963	327		27
1F-0750	446		411	1W-8407	19		29
1F-7567	70		413	1Y-7927	476		48
	72	1R-0735	396				67
	104	1R-0739	67				85
1G-3174	313	1R-0762	106				104
1G-7407	306	1S-0669	350				206
1G-8878	305	1S-0994	122	2A-3211	444		232
1H-3244	116		183	2A-3576	193		309
	118		187	2A-4429	25		311
	151		379	2A-4639	290		313
1H-3338	179	1S-1860	286	2B-0941	379		332
1H-3340	298		287	2B-2404	194		365
1H-6227	279		288	2B-2695	230		379
	280	1S-2563	70	2D-0516	206		401
	283	1S-3311	356	2D-4202	396		403
1H-8128	198		423	2D-6235	476		405
	272	1S-4915	122	2D-6642	43		407
1H-8171	103	1S-6250	327	2D-8009	193		409
1H-8296	541	1S-7251	121		213		411
1H-8720	277		122	2D-9572	234		413

PART NUMBER INDEX

Part	Page	Part	Page	Part	Page	Part	Page
	489		440	3E-3371	143	3E-8020	507
2N-1287	194	3B-6487	507		155	3E-8108	551
2N-3680	296	3B-6552	361		156	3E-8112	551
	300		507		157	3E-8241	551
2P-0347	277	3B-8489	234		158	3E-8557	302
2P-1294	41		266		159	3E-8822	150
2P-2537	67		350		166	3E-8825	150
2P-4339	499		361		503		187
2P-6470	361		423		504	3E-9412	61
2P-6471	361		431	3E-3383	298	3E-9864	262
2R-0098	198		437		491		264
2R-5001	296		507		509	3E-9865	446
2S-1382	228		510	3E-3389	503	3F-0379	172
2S-1384	228	3D-2824	57		512	3F-6185	427
2S-2053	68		85		513	3G-0361	396
2S-4078	198		175	3E-3535	485	3G-1753	352
	226		200	3E-4052	479	3G-1757	352
	285		201	3E-4058	479	3G-3267	396
	308		206	3E-4319	361	3G-4282	435
2S-5658	216		232	3E-4320	247	3G-6313	427
2S-5926	285		308	3E-4352	68	3G-7828	236
2S-8983	193		317		153	3G-8891	390
2V-1937	94		363	3E-4367	302	3G-8932	426
	444		368	3E-5180	296		431
2V-8259	450		370	3E-5239	457	3H-0240	463
2W-0027	49		372	3E-5446	116	3H-1461	213
2W-6225	200		376		118		215
2W-6544	12		378	3E-5447	116	3H-5552	18
2W-6546	11		382		118	3H-8683	382
2W-7213	18		387	3E-5448	116	3H-8726	251
2W-7381	31		388		118		253
2W-8147	15		403	3E-5450	116		256
2W-9162	65		405		118		259
2W-9499	14		409	3E-5454	116	3J-1907	22
2Y-5829	62		411		118		27
	72		413	3E-5455	116		29
2Y-7337	183	3D-2975	476		118		104
2Y-9790	419	3D-7943	311	3E-5457	116		122
	420	3E-0109	499		118		183
	550		503	3E-5458	116		197
		3E-0400	472		118		200
		3E-1841	470	3E-5459	116		206
			474		118		213
		3E-2310	106	3E-5460	116		224
3A-8608	437	3E-3213	39		118		225
3A-8609	▶424	3E-3365	112	3E-5464	444		226
	429		139	3E-6328	▶115		228
3A-8612	437		146		187		305
3A-8613	424		164	3E-6389	▶143		309
3A-8614	424		165		484		317
3B-1915	194		167	3E-6573	510		323
3B-4124	289		174	3E-6799	218		365
3B-4501	174		175	3E-7277	179		374
3B-4604	237		177	3E-7842	183		376
3B-4605	296		180	3E-7852	172		379
3B-4609	257		183	3E-7853	172		392
	259		449	3E-7855	172		396
3B-4615	339		453	3E-7857	172		399
	341		472	3E-7858	172		400
	343		499	3E-7860	172		401
3B-4617	339		503	3E-7861	172	3J-4818	541
	341		516	3E-7904	510	3J-7352	266
	343	3E-3368	153	3E-8008	306	3J-7354	57
3B-4630	433		160	3E-8017	97		104
3B-5325	439		161		101		153

3

PART NUMBER INDEX

Part	Page	Part	Page	Part	Page	Part	Page
	201		94	3W-1493	339		379
	206		150		343	4J-0522	201
	266		151	3W-1495	339	4J-0527	379
	306		181		343	4J-0805	390
	309		183	3W-1615	339		426
	317		191	3W-2025	269	4J-1641	433
	365		324	3W-2369	285	4J-3420	352
	378		366	3W-2647	240	4J-3745	348
	379		446		245	4J-4606	356
	393		457	3W-4346	269	4J-5140	399
	403		472	3W-6468	262		400
	405		485	3W-6756	510		401
	407		489	3Y-5405	386	4J-5267	352
	409		516				384
	411		543				386
	413		547				399
	415	3S-2708	289				400
3J-9545	356		293	4B-2043	116		401
3J-9703	354	3S-6049	122		118	4J-7533	226
3K-0360	12	3S-6050	121	4B-2047	116		230
	22		124		118		324
	29	3S-6162	354	4B-3665	220	4J-8251	396
	32	3S-7023	348	4B-4098	217	4J-8252	396
	33	3S-8109	205	4B-4158	419	4K-0367	396
	50		206		420	4K-1388	206
	82	3S-8536	485		550		220
	85	3S-8652	197	4B-4274	446		403
	87	3S-8664	183	4B-4278	528		405
	92	3T-0810	206		536		409
	93	3T-0849	466		541		411
	104		468	4B-4280	528		413
	106		483	4B-4281	528		417
	198	3T-3447	205		536		418
	200	3T-3462	492	4B-5059	476	4K-2039	226
	201	3T-4568	289	4B-7739	203	4K-3004	437
	220	3T-4629	205	4B-9782	405	4K-3128	352
	290	3T-4824	289		409	4K-8302	104
	293	3T-5638	289		411	4K-8603	205
	308	3T-5807	293		413	4K-8864	122
	309	3T-6354	116	4D-4431	346		124
	317		118	4D-7388	201	4K-9230	446
	361	3T-6394	289		366	4K-9429	497
	365	3T-6469	220		379	4K-9821	94
	489	3T-6471	220	4D-7733	104		507
3K-0835	499	3T-6769	206		376	4K-9822	94
	500	3T-6795	205	4D-7735	489		507
	503	3T-6963	289	4D-7794	78	4L-3641	72
	504	3T-7584	206	4D-9517	183	4L-6454	201
3K-1432	206	3T-7641	262	4D-9986	399	4L-9564	65
3K-3257	171		264		400	4M-1751	228
3K-6662	314	3T-8469	193		401	4M-1831	172
3K-8460	153	3T-8724	▶136	4F-0255	427	4M-5281	116
3K-8510	437	3T-8757	213	4F-2294	178	4M-5282	300
3L-1473	536	3T-9272	289	4F-4879	530	4M-5905	230
3N-0759	309	3T-9315	204		531	4M-5942	485
3N-2818	327		378		532	4M-6425	514
3N-3718	116	3T-9536	272	4F-5695	20	4M-8239	228
	118	3T-9674	194	4F-9653	108	4N-2927	476
3P-1156	71	3T-9819	193	4H-1225	104	4N-8227	136
3P-2404	379	3T-9960	205	4H-2558	450	4P-5918	12
3P-3441	205	3V-0409	201		547		111
3P-7019	206	3V-0778	68	4I-7651	309	4P-6464	550
3P-9900	541		183	4J-0121	350	4P-7428	122
3S-0004	213	3V-2431	108	4J-0519	396		183
3S-2093	78	3V-7689	237	4J-0520	201	4P-7429	122

4

PART NUMBER INDEX

Part	Page	Part	Page	Part	Page	Part	Page
4P-7581	122		409	4V-8035	528		183
	135		411	4V-8256	442		339
	139		413		443		341
	142	4T-4524	403		528		343
	148		405	4V-8264	536	5C-8811	547
	183		407	4V-8265	536	5C-9553	112
	187		409	4V-8554	536		151
	314		411	4V-8556	536		302
	479		413	4V-8561	536		457
	500	4T-4528	403	4V-8562	536		463
	504		405	4V-8565	536		493
4P-8134	122		407	4V-8566	536	5D-1026	87
	124		409	4V-8577	536		200
	135		411		539		470
	181		413		541		474
	183	4T-4531	411	4V-8579	528		487
	186	4T-4532	405	4V-8586	528		489
	187		409	4V-8605	528	5D-1911	396
	314		411	4V-8606	536	5D-4822	476
	397	4T-4533	403	4V-8609	536	5D-7523	204
	479		407	4V-8610	536	5E-7045	333
	500	4T-4534	403	4W-0253	85	5F-3106	215
	504		405	4W-1103	2		309
4P-8182	67		407		3		379
4P-8681	551		409		▶41	5F-3144	352
4P-9942	89	4T-4538	399	4W-1413	550	5F-9144	305
4P-9943	89	4T-5613	346	4W-2042	35		485
4R-9999	56	4T-6659	436	4W-2181	68	5F-9757	78
4S-4455	379	4T-7795	403	4W-2232	71	5G-2247	273
4S-8002	388		405	4W-3087	66		274
4S-8537	205		409	4W-3277	376	5H-3182	536
4S-8541	218	4T-7807	403	4W-4293	187	5H-4018	352
4T-0231	390		405	4W-7592	85	5H-6734	269
	426		407	4Y-4905	421	5H-9899	298
	431		409	4Y-9652	12	5I-4198	309
4T-0521	396		411	4Z-5788	401	5I-8270	121
4T-0732	427		413			5I-8304	121
4T-0780	427	4T-8695	354				124
4T-1481	433	4V-5091	237			5J-3864	206
4T-1504	433	4V-6981	296			5J-4773	435
4T-1520	427	4V-7850	442	5A-8375	277		436
4T-1563	386	4V-7855	442	5B-0841	194	5J-5020	352
4T-2723	399	4V-7857	442	5B-1866	62	5J-8011	350
	400	4V-7859	442	5B-3180	230	5J-8300	354
	401	4V-7860	442	5B-3254	510	5K-0216	272
4T-2731	399	4V-7865	442	5B-9318	403	5K-1770	201
	400	4V-7872	536		405	5K-2697	363
	401	4V-7873	536		407		387
4T-3521	386	4V-7874	536		409		388
4T-4216	401	4V-7875	536		411	5K-5068	94
4T-4513	405	4V-7876	536		413	5K-7748	437
	409	4V-7877	536	5C-2890	138	5K-8451	104
	411	4V-7881	442		151	5K-9065	218
	413	4V-7884	536		177	5K-9090	200
4T-4516	403		539		179		309
4T-4518	400	4V-7890	536		296		378
4T-4520	403	4V-7891	536		541		379
	405	4V-7904	528	5C-7261	12		403
	407	4V-7908	528		13		405
	409	4V-8026	528		91		409
	411	4V-8029	528		122		411
	413	4V-8031	528		124		413
4T-4521	403	4V-8032	528		144		417
	405	4V-8033	528		145	5K-9106	205
	407	4V-8034	528		146	5K-9107	277

5

PART NUMBER INDEX

Part	Page	Part	Page	Part	Page	Part	Page
	290		430		516	5R-0940	382
5K-9179	490	5P-2230	95	5P-6920	116	5S-1057	396
5K-9660	234	5P-2369	201		118	5S-4246	298
5L-2029	300		366	5P-6994	487	5S-7001	228
5L-4758	311	5P-2424	120		489	5S-7018	327
5L-7200	174	5P-2566	528	5P-7162	151	5S-7349	172
5M-0578	289	5P-2675	103	5P-7464	372	5S-7379	309
	293	5P-2948	91		384		528
5M-2043	277		94	5P-7465	372	5S-7383	514
5M-2057	396		507		384	5S-7816	226
5M-2894	191	5P-3108	396	5P-7466	361	5S-9062	35
	194	5P-3131	206	5P-7467	361	5V-0564	204
	272	5P-3620	197	5P-7468	372	5V-0770	476
	277	5P-3928	479		379	5V-1474	536
	290	5P-3929	485	5P-7469	372	5V-1483	536
	293	5P-3930	206		379	5V-1496	522
	399	5P-3944	485	5P-7807	116		525
	400	5P-3948	485		118		528
	401	5P-4115	446	5P-7814	153	5V-1497	442
5M-3062	528		472	5P-7854	366		539
5M-3320	213		493	5P-7957	497	5V-1498	528
5M-7925	289	5P-4116	122		528	5V-1499	528
5M-9548	226		148	5P-7958	528	5V-1719	528
	228		314	5P-8066	72	5V-1839	536
5N-2840	366		450		201	5V-4846	536
5N-8359	365		457	5P-8112	361	5V-4855	536
5N-8360	365		500	5P-8167	446	5V-5262	534
5P-0537	14	5P-4295	104	5P-8196	67	5V-9221	87
	103	5P-4423	541	5P-8197	493		
	194	5P-4829	485	5P-8245	38		
	405	5P-4920	193		39		
	409	5P-4921	193		61		
	411	5P-4924	104		66		
	413	5P-4961	104		206	6A-3361	180
	463		106		289	6B-2882	200
	493	5P-5623	453		290	6B-6863	205
	122		516		293		268
5P-0695	309	5P-5630	94	5P-8246	46	6C-3431	481
5P-0718	121		507	5P-8247	17	6C-9149	243
5P-0747	124	5P-5639	470		46		244
	171		510		268	6D-0047	536
	121	5P-5643	444		282	6D-1641	470
	122		470		284		485
	124	5P-5649	90	5P-8248	435	6D-3479	266
5P-0767	87	5P-5673	457		436	6D-4246	485
	470	5P-5677	139	5P-8249	352	6E-0358	405
	474		142	5P-8347	82		409
	487		187		126		413
5P-1042	309		449	5P-8439	450	6E-0465	417
5P-1075	300		453		516	6E-0772	356
	384		506	5P-8441	446		407
	444	5P-5678	14	5P-8445	476	6E-1134	▶417
	504		510	5P-9085	122	6E-1135	327
5P-1076	240	5P-5755	220		184	6E-1136	327
	262	5P-5846	472		446	6E-1410	327
	264	5P-5908	510	5P-9186	206	6E-1410	350
	379	5P-5926	87	5P-9209	339	6E-1607	329
5P-1101	429	5P-5931	90		341	6E-1981	327
	▶550		450		343	6E-1982	327
5P-1404	104	5P-5952	444	5P-9262	415	6E-2193	327
	379	5P-5992	541	5P-9806	203	6E-3268	415
5P-1442	104	5P-6010	188		220	6E-3269	415
	106	5P-6029	218	5P-9891	269	6E-3272	415
5P-1505	104	5P-6414	490	5P-9909	87	6E-3273	415
5P-1979	276	5P-6874		5R-0939	382	6E-3274	415
						6E-3275	415

6

PART NUMBER INDEX

Part	Page	Part	Page	Part	Page	Part	Page
6E-3276	415	6J-2797	346		308	6V-4292	200
6E-3569	348	6J-5383	427		365	6V-4356	485
6E-3570	348	6K-3273	525		378	6V-4357	485
6E-4102	326		528	6V-0855	289	6V-4365	191
6E-4240	330	6K-3274	528	6V-0894	314		228
6E-4350	317	6K-3632	516	6V-0937	216	6V-4369	122
6E-4385	317	6K-6361	247	6V-1230	104	6V-4447	314
	333	6K-8178	150		200	6V-4589	108
6E-4388	330	6K-8987	424	6V-1232	298		338
6E-4401	329	6K-9555	444	6V-1249	384	6V-5048	22
6E-4402	306	6L-5359	201	6V-1584	528		27
	▶330	6L-7159	444	6V-1586	205		29
6E-4403	330	6M-5062	485	6V-1649	205		103
6E-4404	330	6P-1735	289	6V-1668	446		153
6E-4952	401	6P-1736	289		472	6V-5049	72
	▶403	6P-2216	253	6V-1792	286		106
6E-4953	399		256		287		108
	400		482		288		153
	401	6P-2233	206	6V-1820	44	6V-5163	87
	▶405	6P-3236	474		218	6V-5191	87
6E-4954	400		499		234	6V-5201	321
	401	6P-5317	290		396	6V-5217	42
	▶407		293	6V-1864	193	6V-5218	72
6E-5083	359	6P-5560	81	6V-1889	309		186
	▶399	6P-7742	206	6V-1903	103	6V-5219	108
6E-5449	348	6P-7743	206	6V-2314	298	6V-5223	82
6E-5953	399	6P-7772	205	6V-2317	12	6V-5343	419
	▶409	6P-7773	205		13		▶550
6E-6350	319	6P-7968	205		37	6V-5586	329
6E-6527	415	6P-7983	205		67	6V-5686	520
6E-6528	415	6P-7985	205		186	6V-5696	61
6E-6536	415	6P-8269	112	6V-2404	193		66
6E-6537	415	6R-0365	313	6V-2483	316	6V-5773	193
6E-6538	415	6R-7943	393	6V-2496	472	6V-5815	75
6E-6539	415	6S-3002	306		543	6V-5839	9
6E-6540	415	6S-6251	251	6V-2689	298		24
6E-6549	47		253	6V-3303	282		47
6F-0253	499		256		284		71
	500		259	6V-3320	446		72
	503	6S-6646	251	6V-3531	276		75
	504		253	6V-3532	244		97
6F-0711	234		256	6V-3538	11		171
6F-6673	290		259		19		218
	293		390	6V-3545	298		228
6F-7045	176	6T-0062	289	6V-3821	65		396
6H-3977	201	6T-0064	289		93	6V-5842	41
6H-7382	279	6T-0097	205	6V-3918	42		47
	280	6T-0850	289		48	6V-5843	36
	283	6T-3009	205		85		40
6I-1418	139	6T-5617	470		142		217
	142	6T-6708	446	6V-3940	10		223
	302	6T-7695	481		11	6V-6604	90
6I-2501	91	6T-7995	193		49	6V-6609	153
6I-2502	91	6T-7996	193		71	6V-6703	132
6I-4464	91	6T-9222	197		82	6V-6716	183
6I-8077	216	6V-0327	198		153		450
6I-8078	212	6V-0328	198	6V-3965	206	6V-6717	470
	▶216	6V-0329	198		224		474
6I-8488	206	6V-0330	198		228	6V-7238	32
6I-8724	289	6V-0400	309		309		87
6I-9420	433	6V-0439	198		379		489
6I-9461	433	6V-0484	106	6V-4248	47	6V-7357	450
6I-9462	433	6V-0834	205		71	6V-7359	372
6J-2419	191	6V-0835	205		72	6V-7420	489
	232	6V-0852	207	6V-4249	36	6V-7568	206

PART NUMBER INDEX

Part	Page	Part	Page	Part	Page	Part	Page
6V-7636	466		386		374	6Y-0352	440
	468		388		386	6Y-0359	439
6V-7646	289	6V-8400	308		387	6Y-0473	272
	522		378		388		273
	525	6V-8513	251	6V-9170	368		274
6V-7673	218		254	6V-9182	201		279
6V-7687	361		257		308		280
	390		259	6V-9189	339		283
	424	6V-8556	376		343	6Y-0775	191
6V-7723	395		382	6V-9200	365	6Y-0859	198
6V-7728	14		384		379	6Y-0926	289
	472	6V-8625	361	6V-9632	186	6Y-0984	289
6V-7742	350	6V-8626	379		302	6Y-1084	218
	354	6V-8634	106		308	6Y-1087	218
6V-7744	339	6V-8635	201		341	6Y-1093	218
	343		378		449	6Y-2043	277
	396	6V-8636	72		466	6Y-2704	289
	424		106		468		293
	437	6V-8637	200		472	6Y-3125	275
6V-7978	151		363	6V-9633	396	6Y-3149	218
6V-8004	35		368	6V-9672	187	6Y-3151	218
6V-8076	104		382	6V-9746	200	6Y-3159	218
6V-8118	296		387		201	6Y-3164	220
6V-8128	218		388		308	6Y-3167	218
6V-8133	354	6V-8639	361		309	6Y-3484	205
6V-8149	66	6V-8642	108		363	6Y-3908	▶277
6V-8185	296	6V-8713	370		368		288
	466		372		370	6Y-4003	290
	468	6V-8715	365		376		293
6V-8186	178	6V-8716	308		378	6Y-4365	228
6V-8187	116	6V-8724	106		379	6Y-4638	230
	118		365		382	6Y-5010	213
	151	6V-8774	376		387	6Y-5352	205
6V-8188	172	6V-8781	376		388	6Y-8473	200
6V-8197	39	6V-8786	308	6V-9748	35		▶228
6V-8218	323	6V-8791	368	6V-9804	108	6Y-9373	289
6V-8237	354		376		126		293
6V-8335	533	6V-8801	300	6V-9829	374		
6V-8336	38	6V-8818	298	6V-9830	374		
6V-8337	378	6V-8837	186	6V-9832	382		
6V-8351	329	6V-8928	449	6V-9836	379		
6V-8352	330	6V-8936	365	6V-9839	308	7B-0863	236
	415	6V-8941	376		368	7B-2742	103
6V-8362	474	6V-8942	384	6V-9843	72	7B-3028	269
	499	6V-8943	379	6V-9850	365	7B-3039	396
6V-8369	547	6V-8947	309		379	7B-7515	206
6V-8370	174	6V-8948	309	6V-9851	363	7C-0111	49
	314	6V-8948	309	6V-9853	308	7C-0752	95
6V-8378	172	6V-8981	363	6V-9872	365	7C-1160	76
6V-8397	72		386		378	7C-1445	13
	106	6V-8982	368	6V-9876	365	7C-1493	67
	306	6V-8995	374	6V-9877	308	7C-1675	46
	335	6V-8996	368	6W-0590	536	7C-1770	2
	365	6V-9003	379	6W-2928	308		3
	366	6V-9005	378	6W-5233	536		▶57
	374	6V-9007	308	6W-6005	121	7C-2642	183
	376		370	6W-8281	536	7C-4354	309
	378	6V-9008	379	6W-8502	528		366
	379	6V-9162	363		▶536		376
6V-8398	306		368	6W-8505	▶442		384
	309		387		536	7C-4532	2
	361		388	6W-8506	442		3
	363	6V-9167	354	6W-9744	▶528		▶32
	374	6V-9168	366		534	7C-4566	2
	384	6V-9169	363	6Y-0306	205		3

7

PART NUMBER INDEX

Part	Page	Part	Page	Part	Page	Part	Page
	▶33	7H-4571	277		379	7W-9737	74
7C-6670	102	7H-4574	277	7M-8592	228	7W-9738	74
7C-6672	102	7H-9737	296	7M-9918	102	7W-9740	74
7C-6976	49	7I-2272	187	7N-0718	121	7W-9930	74
7C-6977	49	7J-0204	22		▶176	7X-0290	300
7C-7431	97		27	7N-5274	121	7X-0338	120
	101		29		124	7X-0458	87
7C-7980	15		184	7N-5683	19	7X-0513	240
7C-8369	35		397	7N-5876	499	7X-0515	243
7C-8370	35		403		503		244
7C-8634	35		405	7N-9023	116	7X-0550	250
7D-7233	379		407		118	7X-0562	172
7E-0759	82		409	7N-9943	143	7X-0575	122
7E-2968	17		411	7P-6596	266		124
7E-2985	103		413	7P-6682	121	7X-0583	520
7E-3870	95	7J-1309	356	7P-9131	112	7X-0584	298
7E-5346	103		423	7S-4244	104	7X-0587	266
7E-6794	43	7J-1333	269	7S-4346	444	7X-0605	250
7E-7589	56	7J-5131	433	7S-4534	206	7X-0608	443
7E-7754	89	7J-8955	354	7S-5757	339	7X-0613	122
7E-7779	25	7J-8956	354	7T-0020	143	7X-0620	521
7E-9817	67	7J-9108	108	7T-0786	493	7X-0818	78
7F-3713	339		363	7T-1099	151		302
	343		368		237	7X-0873	308
7F-6935	217		370		247	7X-1950	172
7F-7621	116		372		392	7X-2441	72
	118		379		446	7X-2454	495
7F-8267	84		387		472	7X-2465	421
	279		388	7T-1885	289	7X-2475	430
	280	7J-9682	437		293	7X-2478	365
	283	7K-1181	87	7T-3451	172	7X-2488	493
7F-9543	236		121	7T-3454	172	7X-2532	275
7G-0437	205		124	7T-4515	231		427
7G-0942	446		131	7T-4532	455	7X-2537	232
7G-1596	289		139	7T-6931	386	7X-2538	456
7G-3496	220		142	7T-6934	386	7X-2540	184
7G-3707	205		148	7T-6994	289	7X-2541	324
7G-3708	205		151		293	7X-2543	187
7G-3710	206		183	7T-8130	289		304
7G-3832	361		187	7T-8136	293		437
7G-3833	361		302	7T-8858	193	7X-2549	264
	372		314	7T-8859	193		379
7G-3834	361		397	7T-8894	487	7X-2553	243
	372		449	7T-8895	485		244
7G-4302	205		466	7T-9031	293		247
7G-4306	205		468	7T-9302	547		262
7G-4311	205		479	7T-9356	193		264
7G-4332	279		499	7T-9357	193	7X-2554	247
	280		503	7T-9515	174	7X-2555	112
	283	7K-3176	479	7T-9793	485	7X-2562	421
7G-4823	493	7K-6536	528	7T-9832	289		431
7G-4824	463	7K-9205	266	7T-9837	289	7X-2563	198
	493	7L-2894	172		293		309
7G-5186	87	7M-0475	204	7V-0008	300	7X-2565	236
7G-5614	206	7M-1201	418	7V-3728	528	7X-2566	427
7G-5674	205	7M-2275	354	7V-5190	536		493
7G-5675	205	7M-3361	387	7V-5191	476	7X-2576	276
7G-5730	205		388	7W-3447	121	7X-2577	245
7G-6945	206	7M-7219	476	7W-3871	12	7X-3166	376
7G-8116	510	7M-8485	201	7W-3872	12	7X-3229	551
7G-8121	205		226		120	7X-3347	41
7G-9224	205		230	7W-5340	71	7X-3373	172
7H-1447	396		308	7W-6492	82	7X-4771	298
7H-3607	216		309	7W-6534	290	7X-6035	186
7H-4566	289		378	7W-9415	49	7X-6222	131

PART NUMBER INDEX

Part	Page	Part	Page	Part	Page	Part	Page
7X-6315	127		226	8E-6539	218	8G-9560	200
	132		379	8E-6647	218	8H-0707	403
7X-7465	503	8C-3210	493	8E-6648	218		407
7X-7608	205	8C-3229	220	8E-7791	463		413
7X-7644	551	8C-3442	483	8E-7840	504	8H-2262	277
7X-7662	339	8C-3445	72	8E-8115	205	8H-5244	62
7X-7700	112	8C-3446	201	8E-8117	205	8H-5303	176
7X-7702	485	8C-3447	200	8E-8118	205	8H-5306	176
	489	8C-3451	392	8E-8242	300	8H-8898	433
7X-7729	78	8C-3681	87	8E-8297	206	8H-9818	203
	80	8C-3756	446	8E-8299	206	8H-9819	203
	81		457	8E-8307	289	8J-1622	327
	87	8C-4586	472		293	8J-2189	437
	89	8C-5063	296	8E-8310	289		▶439
	90	8C-5218	354	8E-8706	450	8J-2190	439
	99	8C-5607	449		▶490		440
	104		516	8E-8789	266	8J-2880	354
	234	8C-5608	449	8E-9378	435		427
	237		516		436	8J-6020	350
	251	8C-5682	485	8E-9379	435	8J-6245	350
	254	8C-5917	121		436	8J-6913	396
	257		124	8E-9380	431	8J-8322	396
	259	8C-6354	187		▶435	8J-8436	396
	368	8C-6561	103	8E-9502	431	8J-8443	396
	445	8C-6712	200	8E-9642	273	8J-8468	396
	450	8C-8400	308		274	8J-8782	396
	461	8C-8451	450	8F-0212	405	8J-8783	396
	463		516		409	8J-8905	431
	466	8C-8478	427		411	8K-0589	269
	468		492		413	8K-1433	450
	470	8C-8580	333	8F-1434	116	8L-2746	338
	474	8C-8729	198		118	8L-5832	95
	485	8C-8837	247		172	8L-6557	194
	489	8C-8843	262	8F-9206	396	8L-8413	476
	493		264	8G-2943	276		541
	510		516	8G-3102	285	8M-2537	226
	533	8C-8992	234	8G-3202	269	8M-2538	228
	534	8C-9126	354	8G-4107	276	8M-2770	184
	535	8C-9160	346	8G-4189	266		363
7X-7739	363	8D-0071	193	8G-4190	266		479
7X-7816	220	8D-4771	198	8G-4565	198		543
7X-7915	339		290	8G-4566	198	8M-2771	298
	343		293	8G-4568	198	8M-4409	228
7Y-1858	361	8D-5096	206	8G-4569	198	8M-4432	191
7Y-2854	251	8E-1212	269	8G-4659	339	8M-4438	290
	254	8E-1370	339		343		293
	257	8E-1484	205	8G-4945	285	8M-4445	76
	259	8E-1666	206	8G-4960	285	8M-4986	228
7Y-5226	298	8E-2887	427	8G-5258	519	8M-4988	201
7Y-8171	237	8E-3075	198	8G-5428	390	8M-5254	201
		8E-3131	300	8G-5501	390		204
		8E-3431	121	8G-5502	390		206
		8E-4092	285	8G-5551	200		304
		8E-5192	433	8G-5623	237	8M-5860	20
		8E-5194	433		246	8M-6393	197
8A-8563	72	8E-5247	218	8G-5654	200	8M-8489	213
8B-8679	384	8E-5277	289	8G-5747	421		341
8C-0563	20	8E-5278	293		431	8N-0869	122
8C-3088	405	8E-5279	289	8G-5799	276	8N-1725	122
	409		293	8G-6557	366	8N-2694	94
8C-3091	11		293	8G-6558	234		507
8C-3101	226	8E-5701	427	8G-6683	234	8N-5083	346
8C-3174	372	8E-5703	350	8G-6684	234	8P-0058	206
8C-3205	201		354	8G-7085	236		206
	386		427	8G-8316	266	8P-1916	206
8C-3206	201	8E-5962	493	8G-8589	200	8P-5141	472

8

PART NUMBER INDEX

Part	Page	Part	Page	Part	Page	Part	Page
8P-5244	262	8T-1159	108		466		343
	264		316		468		345
	516	8T-1482	421		472		363
8P-6188	277	8T-1605	354		487		365
8P-6652	280	8T-1715	489		507		368
8P-8950	206	8T-1718	368		516		370
8P-9770	421	8T-1810	363		520		372
	427		387	8T-3597	89		374
	431		388		245		376
	433	8T-1887	368		516		380
	437		370		519		382
8R-1876	536	8T-1888	368	8T-3612	148		384
8R-1877	536		370		183		386
8R-1878	536	8T-2223	290		247		387
8R-1883	536		293		257		388
8R-1884	536	8T-2225	122	8T-3647	324		392
8R-2094	528	8T-2275	396	8T-3666	31		419
8S-0023	379	8T-2353	104	8T-3957	313		420
8S-0024	379		201	8T-4121	31		450
8S-0527	205		309		44		457
	293	8T-2360	403		68		461
8S-0934	534		405		78		463
8S-0948	122		407		80		468
8S-3020	121		409		81		470
	124		411		87		479
8S-3426	205		413		89		483
8S-4710	405	8T-2361	403		90		485
	409		405		91		487
	411		407		95		493
8S-7803	476		409		98		507
8S-8158	188		411		104		516
8S-9129	200		413		106		520
8S-9130	200	8T-2396	110		122		543
8S-9191	191	8T-2502	300		124	8T-4122	262
8T-0070	350	8T-2561	148		131		264
8T-0100	13	8T-2659	503		148		430
	37		521		150	8T-4123	45
	61	8T-2910	237		171		198
8T-0129	374	8T-2922	333		184		234
8T-0154	34	8T-3282	24		188		236
8T-0192	341	8T-3298	396		198		275
8T-0226	46	8T-3490	47		201		309
8T-0248	363		78		215		421
8T-0269	335		80		220		424
8T-0276	67		81		226		427
	72		87		228		492
8T-0282	268		89		234		493
8T-0328	116		95		237	8T-4127	484
	118		124		241	8T-4130	237
	172		148		243	8T-4131	275
	188		150		244		427
	296		237		251	8T-4132	247
	314		247		254	8T-4133	47
	522		251		257		68
	525		253		259		100
8T-0337	504		256		264		104
8T-0356	213		259		266		106
8T-0358	46		262		269		122
8T-0375	285		308		285		124
8T-0389	122		345		302		184
	124		365		304		201
8T-0639	131		378		309		203
8T-0643	228		384		314		237
8T-0644	9		392		339		257
	84		461		341		259

PART NUMBER INDEX

Part	Page	Part	Page	Part	Page	Part	Page
	309		150	8T-4177	184		240
	339		184		309		250
	343		188		324		380
	363		201	8T-4182	31		516
	365		234		148	8T-4195	78
	368		251		150		80
	374		254		203		81
	376		257		215		89
	380		259		285		90
	382		266		380		91
	450		302	8T-4183	201		95
	470		309		245		122
	479		339		361		148
	520		343		390		150
	543		368	8T-4184	201		201
8T-4136	68		370		204		215
	78		374		309		220
	80		380	8T-4185	100		237
	81		419		203		241
	87		420		251		251
	90		450		254		254
	91		457		257		257
	95		461		259		259
	98		463		380		264
	99		466		463		309
	104		468		492		314
	122		470		493		339
	184		474	8T-4186	81		341
	191		485		89		343
	194		487		104		376
	198		489		309		380
	201		493		339		450
	203		507		343		466
	206		516		345		468
	228		535		382		479
	237	8T-4138	122		392		485
	241		466	8T-4189	122		520
	243		468		184	8T-4196	201
	244	8T-4139	111		309		206
	257		112		314		226
	259		122		450		339
	269		237		461		343
	309		269		500		363
	314		361		504		380
	345		372	8T-4190	266		384
	363		376	8T-4191	78		386
	365		384		122		387
	368		386		171		388
	372		390		188		445
	376		421		302		474
	380		437		339		485
	382		516		374		520
	392		519		444	8T-4198	226
	457	8T-4140	236	8T-4192	184		424
	461		247		269		450
	483		249		361		516
	485		250		386	8T-4199	314
	492	8T-4141	198		430		507
	507	8T-4161	516	8T-4193	198	8T-4200	184
	510	8T-4167	495		240		309
8T-4137	87	8T-4171	151		242	8T-4205	112
	104		472		276		116
	122		500	8T-4194	87		118
	124		504		204		151
	131	8T-4172	201		237		172

PART NUMBER INDEX

Part	Page	Part	Page	Part	Page	Part	Page
	296	8T-4244	122	8T-5878	515		449
	298		204		516		468
	457		237	8T-6381	45		491
	472		339		427		513
	500		341	8T-6430	234		547
	504		343		243	8T-8730	131
	522		361		424		178
	525		372	8T-6431	339	8T-8737	122
8T-4220	516		437		343		131
8T-4222	302		449	8T-6466	201		142
	461	8T-4648	437		215		151
	492	8T-4766	339		365		153
	507		343		392		183
8T-4223	104	8T-4778	236		479		187
	112		250	8T-6663	378		302
	120	8T-4779	520	8T-6699	314		337
	122	8T-4896	201	8T-6703	87		446
	184		300		200		453
	198		352	8T-6724	104		472
	201		446	8T-6755	380		504
	204	8T-4908	53	8T-6762	203		506
	226		54	8T-6767	82		509
	234		78	8T-6869	184		512
	237		104	8T-6876	374		513
	262		120	8T-6907	104		543
	269		148	8T-6912	139	8T-8827	183
	309		314		144	8T-8874	150
	361		365		145	8T-8899	309
	376		457		146		382
	380	8T-4910	220	8T-7008	300	8T-8911	103
	384		380	8T-7038	495	8T-8917	120
	386	8T-4956	201	8T-7044	97	8T-8919	120
	390		238	8T-7338	244		198
	421		240		266	8T-9082	522
	426		250		275	8T-9358	365
	430		262	8T-7525	393	8T-9367	118
	431		309	8T-7529	201	8T-9371	541
	437		380	8T-7532	269	8T-9377	384
	466		426	8T-7546	366	8T-9389	309
	516		431	8T-7547	111		396
	519	8T-4958	348		232	8T-9471	187
8T-4224	13		350		339	8T-9530	269
	37	8T-4984	87		343		550
	78		95	8T-7566	496	8T-9655	126
	91		378		498		142
	104	8T-4986	95	8T-7567	356		302
	111	8T-5005	201	8T-7927	378	8T-9757	121
	120		206	8T-7929	437		124
	122	8T-5030	213	8T-7934	184	8T-9834	499
	139	8T-5041	262	8T-7950	24	8T-9884	172
	144		421	8T-8442	61	8T-9905	550
	145	8T-5071	269		393	8V-4881	442
	146	8T-5400	466		415	8Y-0709	247
	148		468	8T-8569	172	8Y-1387	247
	184		547	8T-8729	143	8Y-4002	528
	232	8T-5410	296		147	8Y-4030	534
	309	8T-5412	424		156	8Y-4206	528
	339	8T-5413	237		165	8Y-5737	470
	343		256		166		474
	365		259		167	8Y-5944	539
	456		365		180	8Y-5945	476
	461		378		183	8Y-5965	539
	507	8T-5439	427		296	8Y-6012	539
	514	8T-5668	352		298	8Y-6014	539
8T-4226	122		356		337	8Y-6024	539

PART NUMBER INDEX

Part	Page	Part	Page	Part	Page	Part	Page
8Y-6041	476	9J-7031	396		253		82
8Y-6045	476	9J-7964	350		259		85
8Y-6046	476	9J-8923	440	9R-2821	368		92
8Y-6047	476	9J-8926	▶440	9R-3572	421		93
8Y-6060	476		441		433		290
8Y-6062	476	9J-9598	437	9S-0201	528		293
8Y-6063	476	9L-5125	266	9S-1240	120		317
8Y-6064	476	9L-6378	103	9S-1305	296	9S-8006	18
8Y-6066	476	9L-6770	116	9S-1310	485		22
8Y-6067	476		118	9S-1350	380		27
8Y-6068	476	9L-9068	324	9S-3581	277		29
8Y-6069	476	9L-9132	290	9S-3582	277		48
8Y-6277	522	9L-9188	67	9S-4167	103		85
	525	9M-1503	205		106		313
8Y-6391	474	9M-1974	11	9S-4182	41		401
8Y-6859	476		12		205		403
8Y-6860	476		42	9S-4183	41		405
8Y-6957	536		48		201		407
8Y-9603	171		61		206		409
			67	9S-4185	198		411
			71		220		413
			72	9S-4188	206	9S-8008	85
			82		220		232
			85	9S-4190	206		317
9B-0576	289		93		232	9S-8010	285
9B-2289	280		103		311	9S-8752	399
	283		108	9S-4191	29		400
9B-2923	449		126		106		401
9B-7233	116		186		153	9S-9334	20
	118		191		197		22
	474		230		206		27
	499		68		213		29
9B-7237	352	9M-2904	384		225	9T-0094	354
9C-2177	536		201		226	9T-0657	418
9D-3768	466	9M-4218	226		323	9T-0704	405
	468	9M-4313	463	9S-5183	262		409
9D-8508	466	9M-5733	514		264	9T-0874	407
	468	9M-6803	396	9S-5187	262	9T-2378	327
	547	9M-7394	104		264	9T-2559	319
9F-1399	220	9M-8406	363		516	9T-2560	319
9F-3721	396		368	9S-8001	226	9T-2581	319
9F-5644	176		387		230	9T-2582	319
9F-6445	296	9M-9130	479	9S-8002	22	9T-2584	319
9F-6656	550	9M-9162	187		27	9T-2714	352
9F-8218	68	9M-9812	65		29	9T-2715	352
9G-0002	121	9N-0869	126		103	9T-2716	▶352
9G-0003	124		139		306		429
9G-0004	124		142		317	9T-3264	396
9G-0005	121		302		393	9T-3729	403
9G-1233	205		225		415		405
9G-1234	206	9N-1756	493	9S-8003	22		407
9G-1488	205	9N-1995	424		29		409
9G-1950	446	9N-4449	424		85	9T-3853	333
	472	9N-4450	137	9S-8004	22	9T-3928	306
9G-3695	466	9N-5253	272		27		317
9G-4876	198	9P-1360	112		29	9T-4518	411
9G-7101	378	9P-3066	205		108		413
9G-8615	206	9P-5558	193		226	9T-5900	437
9H-5604	206	9P-7072	112		317	9T-6302	356
9H-6454	396	9P-7121	269		399	9T-6694	418
9J-0461	220	9P-8899	324		400	9T-6695	399
9J-2759	430	9P-9150	490		401		400
9J-2914	396	9P-9388	421	9S-8005	22		401
9J-3047	396	9R-2640	234		29		▶418
9J-3139	439	9R-2672	247		50	9T-6863	352
9J-5284	269						

9

PART NUMBER INDEX

Part	Page	Part	Page	Part	Page	Part	Page
9T-7045	346		177	9X-4609	201	0	
9T-7512	396		179	9X-4821	172		
9T-8578	358		180	9X-4824	172	003-9835	186
9T-8693	300		193	9X-4825	172	004-1964	335
	▶327		449	9X-5615	302	005-4834	289
9U-8057	436		453	9X-5699	122	009-3215	104
9U-8069	226		516		124	011-5224	82
9U-8079	433	9X-1878	550	9X-6165	450	012-0380	179
	▶436	9X-2027	217		516	013-8289	442
9U-8263	481		223	9X-6199	550	027-3924	537
9U-8506	433		290	9X-6340	551	030-2135	289
9U-8909	430		293	9X-6578	308	030-7571	528
9U-9088	386	9X-2038	300	9X-6772	474	030-9612	116
9V-3043	536	9X-2040	450	9X-6932	183		118
9V-6754	536		461	9X-7202	231	031-0214	403
9V-7943	536		466	9X-7269	348		405
9W-0099	437		468	9X-7345	188		407
9W-0844	446		493	9X-7378	455		409
	472		507		479		411
9W-0852	446		510	9X-7381	485		413
	472	9X-2041	341	9X-7382	485		514
	499		492	9X-7383	479	031-1119	89
	503	9X-2042	341		485	031-2716	153
9W-1441	151		500	9X-7384	479	031-5085	403
9W-1442	151		504	9X-7385	455		407
9W-1446	151	9X-2043	465		479	032-1267	193
9W-1464	298	9X-2044	188	9X-7411	198	032-1268	193
9W-1571	289		461	9X-7557	58	033-6032	231
9W-2853	289		484	9X-7680	393	033-6043	415
9W-3937	289		487		415	033-6044	327
9W-3939	289		507	9X-7712	20	033-8248	365
9W-4274	289	9X-2045	300		22	034-3679	200
9W-6102	289		302		27	035-3360	206
9W-6103	289		454		29	036-9823	172
9W-6381	433		463	9X-7719	220	037-4426	470
9W-6582	45		465	9X-8250	380		474
9W-6584	45		466		485	037-4838	446
9W-7216	279		468		487		472
	280		521	9X-8256	122	052-0572	193
	283		547		186	053-2294	272
9W-7481	293	9X-2085	374		298	061-9455	13
9W-7925	293	9X-2092	528		309	064-3843	218
9W-7926	293	9X-2098	37		483	067-2551	376
9W-9165	427	9X-2125	534		487	081-3801	317
9W-9930	45	9X-2185	474	9X-8257	112	083-9527	499
9W-9996	390	9X-2205	112		198		503
9X-0194	187	9X-2305	74		242	085-7356	106
	543	9X-2480	309		247	085-7539	333
9X-0199	174	9X-2646	95		250	087-4772	306
	314	9X-2647	95		266	089-8249	421
9X-0261	106	9X-2857	321		275		431
9X-0262	153	9X-3294	▶137		276	095-0843	522
9X-1054	457	9X-3401	174		339		525
9X-1386	164		509		341	095-0878	476
9X-1484	114	9X-3404	122		343	095-0913	187
9X-1813	121	9X-3463	144	9X-8268	285	095-0916	314
	139		145		520	095-1207	226
	142		146	9X-8399	350	096-4885	247
	159	9X-4244	144	9X-8600	112	096-5866	183
	160		145	9X-8916	17	096-7033	361
	161		146	9X-8918	476	099-3600	237
	165	9X-4271	172	9X-8979	393	099-3649	80
	166	9X-4391	302	9Y-8315	99		81
	175	9X-4580	269		493		

PART NUMBER INDEX

Part	Page	Part	Page	Part	Page	Part	Page
	1						
			449		500	107-3888	296
			453	104-4746	421	107-4068	1
100-3224	477		455	104-4817	421		▶236
100-3320	181		457		431	107-4098	▶276
100-3563	405		472	104-6729	191		288
	409		479	104-6730	191	107-4393	479
	411		499	104-6931	396	107-4394	479
	413		503	104-7391	421	107-4395	479
100-3564	405		516	104-7423	421	107-4396	479
	409		541	104-7434	421	107-7566	49
	411	102-8803	121		431	107-7694	10
	413		142	104-7498	421	107-7708	15
100-3566	405		143	105-1725	15	107-7977	▶116
	409		155	105-1797	181	107-8126	419
	411		156	105-2058	421	108-0720	▶444
	413		157	105-2145	415		445
100-3567	405		158	105-9149	187	108-0800	269
	409		159	106-0543	193		▶285
	411		166	106-0669	285	108-0801	285
	413		181	106-0713	198	108-0802	276
100-5179	477		183	106-0721	220	108-0803	276
100-6551	41		302	106-1607	286	108-1138	268
101-0003	539		449	106-1613	286	108-2097	191
101-0852	132		457	106-1618	273	108-2470	205
101-2865	528		499	106-1625	273	108-2471	193
101-2867	514		500		274	108-2472	206
101-3128	126		503	106-1626	273	108-2611	▶286
101-4194	539		504		274	108-3055	206
101-4195	539	102-8804	139	106-1627	273	108-4086	477
101-9754	226		142		274	108-4087	477
102-0341	470		337	106-1628	273	108-4103	477
	474		468		274	108-4430	232
102-6229	22		547	106-1629	273	108-5471	466
	25	102-8805	78		274		468
102-8801	121		121	106-1630	273	108-5618	205
	139		131		274	108-5619	205
	142		187	106-1642	273	108-5620	205
	181		446		274	108-5621	205
	187		449		286	108-5622	205
	296		466		287	108-5623	205
	449		472		288	108-5794	421
102-8802	112		491	106-4155	151	108-6523	226
	115		500		183	108-6587	223
	121		503	106-4159	456	108-7039	▶204
	139		504	106-7124	89		212
	141		509	106-7149	172	108-7808	171
	142		516	106-7532	335	108-8250	193
	146		543	106-8186	234	108-8268	421
	147	102-8806	187	106-8187	234	108-8296	217
	151		191	106-8704	479	109-0367	266
	164		449	106-8715	308	109-0377	266
	165		499	106-9212	230	109-0958	421
	167		503	106-9214	230	109-0959	419
	174		512	107-0713	287	109-1633	95
	175		513	107-0714	287		485
	177		516	107-0717	273	109-1634	95
	179	102-9478	341	107-0719	273		485
	180	102-9862	150		274	109-1645	183
	181	102-9863	172		286		449
	183	103-0213	187		287	109-3207	58
	187	103-2543	122		288	109-3478	266
	193	103-6100	485	107-1763	198	109-3590	463
	231	103-6262	298	107-3786	521	109-3968	230
	314	103-8133	151	107-3881	▶296	109-3969	230
	446	104-2091	461		300	109-5008	483

PART NUMBER INDEX

Part	Page	Part	Page	Part	Page	Part	Page
109-6406	444	111-2416	181	113-9212	205	117-0616	286
109-6407	470	111-4643	251	113-9309	370		287
109-6967	89		253	114-0358	439	117-0982	401
109-7194	163		256		440	117-1385	153
109-7195	163		259	114-0359	439		162
110-1118	543	111-7198	446		440	117-2311	187
110-1211	220	111-7346	319	114-0931	151		463
110-2028	298		▶326	114-2312	200	117-2983	225
110-2049	191	111-8287	319	114-2687	72	117-3437	85
110-2842	232	111-8288	326	114-3469	455	117-3643	4
110-2860	191	111-8289	326	114-3907	516		▶76
110-2976	▶273	111-8642	298	114-5157	327	117-4074	2
	286	111-8950	298	114-5333	479		3
	287	111-9251	504	114-5671	424		▶67
	288	111-9867	343	114-5672	424	117-4491	527
110-2977	▶286	111-9870	339	114-6407	516	117-4492	443
110-2978	▶287		343	115-1153	339	117-4506	522
	288	111-9871	339		341	117-5604	237
			343		343	117-7296	316
110-2980	▶287		343	115-1748	499	117-7316	333
110-3160	243	111-9873	339		503	117-7373	121
110-3162	243		343	115-3523	▶354	117-8131	492
	244	111-9876	339		427	117-9988	510
110-3166	244		343	115-3524	▶350	118-0275	111
110-3269	▶348	111-9879	339		419	118-0639	296
	419		343		420	118-2228	401
110-3270	348	111-9886	343	115-4072	40	118-3619	33
110-3271	348	111-9887	339	115-4210	2	118-3731	225
110-3362	272		343		3	118-4977	519
110-3787	346	111-9888	339		▶56	118-5194	446
110-4664	▶305		343	115-4219	40	118-5195	446
	308	111-9890	339	115-4472	419	118-6345	▶275
110-4771	356		343		420		288
110-5217	421	111-9891	339		▶427	118-7226	121
110-5226	419		343	115-4473	427		▶166
	▶421	111-9892	339	115-4474	427	118-7284	2
110-5227	431		343	115-4522	427		3
110-5228	431	111-9895	339	115-4561	390		▶138
110-5229	431	111-9899	341	115-4564	▶386	118-9602	266
110-5230	419	111-9900	341		419	118-9674	339
	▶431	112-1869	339		420		341
110-5602	483	112-2660	296	115-4581	390		343
110-5692	269	112-4368	384	115-4591	390	119-2921	56
110-6109	444	112-4740	298	115-4592	390	119-2942	72
	474	112-4757	298	115-4594	419	119-3025	85
	499	112-4820	▶298		420	119-3662	509
	500		300		▶433	119-4142	▶162
	503	112-5056	204	115-4595	433	119-6110	326
110-6113	▶361	112-5057	204	115-8218	350	120-4394	306
	419	112-5282	225	115-8219	350		317
110-6122	▶268	112-6142	346	115-8225	350	120-8971	4
	288	112-6174	547	116-0118	183		▶65
110-6124	268	112-6646	186	116-3083	354	121-0483	341
110-6393	479	112-7454	361	116-3084	354	121-0484	341
110-6501	346	112-7455	361	116-3085	354	121-0487	341
110-6844	187	112-7456	361	116-3089	354	121-0792	437
	302	112-7457	361	116-4556	2	121-0824	▶283
110-6845	187	112-9327	326		3		284
110-6846	302	113-0580	183		▶38	121-0825	283
110-6848	302	113-4417	319	116-6203	499	121-0827	▶279
110-6969	250	113-4630	187		503		282
110-7563	▶147	113-6069	40	116-7964	499	121-0828	279
	150	113-6087	4		503	121-0830	271
110-7618	12		▶15	117-0615	286		▶280
110-7882	298	113-8248	363		287	121-0831	280
110-9734	226	113-8249	363				

PART NUMBER INDEX

Part	Page	Part	Page	Part	Page	Part	Page
121-0834	279		506	127-5486	183	132-1223	116
	280	125-7875	187	127-6424	472		118
	283	125-8175	466	127-6509	547	132-1224	116
121-1257	279		468	127-8158	147		118
	280		547	127-8732	253	132-1225	116
	283	126-0747	308		256		118
121-2844	183		▶323		257	132-1228	116
122-3771	324	126-0748	323	128-2660	298		118
122-4705	243	126-1347	277	128-2776	405	132-1229	116
	244	126-1403	321		409		118
122-5053	111	126-1477	306		411	132-1230	116
	▶114		316		413		118
122-7127	499	126-1638	317	128-2906	60	132-1334	288
	503	126-1661	317	128-2907	60	132-1336	288
122-9918	346	126-1767	509	128-2908	60	132-1337	▶288
122-9921	346	126-1774	183	128-2909	60	132-1448	136
123-0304	499	126-2368	118	128-3473	111		137
	503	126-3695	387	128-3883	42	132-2156	▶118
123-0306	499	126-3696	387	128-7988	481		120
	503	126-3698	387	128-8557	103	132-3332	474
123-0858	52	126-3699	387	128-9571	35	132-3844	2
123-2017	306	126-3701	302	128-9572	35		3
123-3294	313	126-5466	82	129-1163	▶17		▶11
123-3299	319	126-5476	403		18	132-5246	49
123-4950	500		405	129-1164	▶18	132-5303	413
	504		407		19	132-5792	449
123-6449	449		409	129-1165	4		507
123-7544	335		411		▶19	132-7419	298
123-7547	335		413	129-1170	85	132-7450	298
123-7556	306	126-5796	403	129-1262	218	132-8876	197
123-7559	306		405	129-1336	472		201
123-7560	306		407	129-1368	472	132-9455	312
123-7582	317		409	129-1371	472	132-9899	324
123-7583	317		411	129-1373	472	132-9900	324
123-8395	▶51		413	129-1374	472	133-1222	213
	456	126-5869	82	129-1376	472	133-1279	197
123-8630	378	126-5984	403	129-1378	472	133-2199	197
123-9294	499		405	129-2380	218	133-2249	337
	503		407	129-3178	472	133-3234	466
124-0174	122		409		483		468
124-0364	60		411	129-3180	262	133-3715	58
124-0378	124		413		264	133-3742	4
124-0686	137	126-5985	403	129-3737	449		▶24
124-0687	136		405	130-1977	384	133-4995	24
124-5233	421		407	130-3676	551	133-5055	4
124-5234	421		409	130-5300	446		▶42
124-5235	421		411	130-7806	321	133-5545	332
124-5240	421		413	130-9192	384	133-6379	61
124-5741	421	126-6733	339	130-9764	236	133-6517	136
124-6092	392	126-8472	457	130-9811	153		137
124-6657	193	126-8928	245	130-9984	200	133-6934	378
124-7790	51	126-9092	317	131-0167	213	133-7023	55
124-7791	51	127-0901	59	131-0447	298	133-8739	319
124-7792	51		▶60	131-1845	111	133-9123	466
124-8333	378	127-1596	296	131-4242	476		468
124-9672	427	127-1597	296	131-5167	476	133-9399	472
125-1302	151	127-1598	300	131-8742	279	133-9405	499
	▶177	127-1599	300		280		500
125-1993	60	127-2170	461		283		503
125-3299	150	127-5447	382	131-9352	279		504
125-4172	▶284	127-5483	151		280	134-1251	324
	288		183		283	134-4126	132
125-4173	▶282	127-5484	151	132-0338	443	134-4483	25
	288		183	132-1222	116	134-6775	419
125-7874	453	127-5485	151		118		▶426

PART NUMBER INDEX

Part	Page	Part	Page	Part	Page	Part	Page
134-9602	470	141-7903	510	145-2415	172	148-8378	365
135-2172	187	141-8275	106	145-2901	55	148-8390	379
135-2969	4	141-9784	472	145-4115	515	148-8392	308
	▶61	142-1229	419		516	148-8408	201
135-5001	237		420	145-4509	481	148-8409	232
135-5499	522		▶430	145-4926	186	148-8410	232
135-5970	49	142-2769	302	145-5157	2	148-8414	379
135-7393	346	142-3953	47		3	148-8415	365
135-9795	▶441	142-6926	474		▶171	148-8417	376
135-9819	66	142-8858	500	145-7028	▶167	148-8418	384
136-0812	82		504		183	148-8422	379
136-0823	13	142-9425	321		396	148-8430	308
136-1543	497	142-9426	321	145-7376	62	148-8433	379
136-1544	443	142-9427	321	145-7385	62	148-8435	376
136-1595	289	142-9429	321	145-7390	25	148-8439	376
136-1953	34	142-9430	321	146-6695	103	148-8449	308
136-4183	40	142-9431	321	146-6696	103		368
136-8423	393	142-9432	321	147-5088	85	148-8451	368
136-8888	2	142-9433	321	147-8211	25		376
	3	142-9434	321	147-8214	22	148-8457	374
	▶13	142-9435	321		25	149-3137	300
137-5524	313	142-9436	321	147-8218	20	149-5240	58
137-5541	103	142-9437	321	147-8220	22	149-6309	390
137-6603	232	142-9438	321		25	149-9818	187
137-6715	22	142-9439	321	148-1928	200	150-1999	82
	25	142-9440	321	148-2903	58	150-3024	104
137-6717	62	143-1288	522	148-8313	104	150-3026	200
137-6718	25		525		122	150-3035	368
137-8165	512	143-3148	430	148-8318	106	150-4046	104
	513	143-4926	2	148-8319	365		379
137-8752	163		3	148-8326	365	150-4047	104
137-8793	311		▶12		378		201
137-8794	311	144-0195	547	148-8327	200		309
137-9629	365	144-0331	298		363	150-4086	484
138-1645	314	144-0367	95		368	150-4105	58
138-3252	24	144-0761	205		378	150-4621	49
138-4086	206	144-0832	358		382	150-6766	142
138-7033	▶390	144-1102	9		388	150-7938	226
	419	144-3472	92	148-8333	378	151-2898	55
	420	144-4277	405	148-8335	200	151-2900	55
138-7198	62		409		378	151-5803	298
138-8401	62		411	148-8339	308	151-9275	298
138-8402	62		413	148-8340	361	152-3414	12
138-8403	62	144-7339	111	148-8341	370	152-3952	85
138-9868	62	145-0162	15		372	152-6649	396
139-1537	396	145-0164	15	148-8344	363	152-8043	▶274
139-3526	13	145-0168	15		368		286
139-4081	▶43	145-0170	15		388	152-8070	273
	61	145-0326	539	148-8347	308		274
139-4084	43		541		370	153-1794	2
139-9476	43	145-0803	421		378		3
140-1320	493	145-0804	421	148-8355	378		▶92
	510	145-0823	251	148-8357	379	153-1832	2
140-2964	226		253	148-8359	308		3
140-6188	25	145-0834	335	148-8360	201		▶14
140-9670	22	145-0838	335		308	153-2783	335
	25	145-0905	306	148-8361	365	153-4247	226
141-0247	319	145-0909	316		379	153-4906	111
141-0248	319	145-0911	316	148-8363	365	153-5043	167
141-0249	319	145-1077	▶316	148-8364	361		168
141-0250	319		317	148-8365	374	153-5700	124
141-0251	319	145-1144	224	148-8367	365	153-6248	378
141-0252	319		225		379	153-8467	62
141-3983	183		338	148-8370	363	153-8470	62
141-4976	187	145-1833	316	148-8375	363	153-8920	181

PART NUMBER INDEX

Part	Page	Part	Page	Part	Page	Part	Page
153-9301	500		187	155-9321	247	159-3537	138
	504		499	155-9323	1	159-9257	499
154-5629	465		503		▶259		503
154-7443	▶130	155-2274	121	155-9329	256	159-9322	142
	169		187		259		183
	499		302	155-9330	256	159-9854	321
	503		449		259	160-0054	▶356
154-8016	▶58		499	155-9331	256		419
	109		503		259	160-0055	356
154-8025	20		516	155-9332	256	160-0060	356
154-9024	72	155-3504	379		259	160-0305	356
	82	155-4773	61	155-9366	▶242	160-1436	300
155-0576	139		▶62	155-9504	20	160-1437	300
155-2255	181	155-5322	429	156-4406	206	160-2179	121
	187		▶437	156-4449	470	160-2182	121
	302	155-5745	197	156-4701	274	160-2183	121
	499	155-7703	1	156-5545	443	160-2184	121
	503		▶247	156-5970	231	160-2185	121
155-2256	499	155-7704	▶251		337	160-2443	▶156
155-2259	506		419	156-6155	129		314
155-2260	121	155-7705	1		139	160-5691	421
	160		▶240	156-6175	181	160-6306	427
	161	155-7706	1	156-8378	▶151	160-7165	530
	181		▶237		187		531
	183	155-7707	1	156-8911	▶449		▶539
	187		▶112		453	160-7186	▶531
	302	155-7713	112	156-8915	448		533
	449	155-7714	112		▶492	160-7689	183
	499	155-7725	237	156-8916	449	160-7690	181
	503	155-7737	240		▶544	160-8123	153
155-2261	168	155-7738	237	156-8948	▶339	160-9146	▶131
	178	155-7739	237		359	160-9147	516
155-2262	187	155-7742	240	156-8951	453	160-9149	449
155-2264	187	155-7769	237		▶499	160-9756	272
155-2265	121	155-7772	237	156-9510	▶359	161-2113	421
	122	155-7775	▶245	157-0670	82	161-4459	4
	131	155-7776	245	157-3458	133	161-5967	476
	191	155-7785	237		▶183	161-6041	300
	449	155-7803	251	157-3459	▶150	161-6149	332
	453		253	157-3460	▶124	161-6161	332
	499	155-7804	▶253	157-3463	▶148	161-6989	466
	503		420	157-4819	1	161-6990	468
	506	155-7818	251		▶495	161-7000	449
155-2269	183	155-7819	253	157-8371	48	161-7247	272
155-2270	121	155-9282	251	158-2734	298	161-7249	272
	122	155-9283	253	158-2735	298	161-7350	272
	142	155-9284	251	158-6072	102	161-7550	272
	151	155-9285	253	158-6632	▶174	161-8420	4
	168	155-9286	251		463		▶49
	178		253		493	161-9289	532
	181	155-9287	251	159-0288	110	162-5357	▶311
	183	155-9288	253	159-0300	20		324
	187	155-9289	251	159-1810	2	162-5358	311
	191	155-9290	253		3	162-6966	200
	446	155-9291	251		▶70	162-8068	2
	449		253	159-1814	2		3
	457	155-9301	251		3		▶50
	472		253		▶82	162-9612	111
	499		256	159-2565	3	163-0152	449
	503		259		▶44		▶510
	516	155-9302	251	159-2572	2	163-0761	359
155-2271	121		253		3		▶363
	122		256		▶97	163-1036	▶472
	139		259	159-2950	▶530		474
	142	155-9320	247		533	163-1135	541

PART NUMBER INDEX

Part	Page	Part	Page	Part	Page	Part	Page
163-1139	541	165-4932	308	167-2463	352	170-2069	544
163-1146	539	165-5655	141		356	170-2070	544
163-1387	39		142	167-6768	403	170-2084	449
163-2661	536	165-5674	150		407		▶484
163-3270	359	165-6634	87		413	170-2086	449
	360		▶155	167-6805	317		▶547
	▶382	165-6968	319	167-7270	361	170-3273	2
164-1234	541	165-8079	197		551		3
164-1270	541	166-2103	544	167-7751	296		▶93
164-1525	203		▶545	167-8121	31	170-3274	93
164-2108	224	166-2104	544	167-8361	14	170-3304	4
	225		▶546	167-9524	224		▶108
	338	166-2905	48		225	170-6623	466
164-3504	▶341	166-3325	339		338	170-6624	468
	359		343	168-2197	393	170-6625	466
	360	166-3603	341	168-2198	393	170-7491	200
164-3651	183	166-6082	▶300	168-2203	393	170-8590	514
	397		302	168-2206	393	171-1230	522
164-4058	309	166-6269	133	168-2210	393		525
164-4146	514		▶134		▶415	171-2133	492
164-4531	443	166-6358	55	168-3379	395	171-2210	151
164-4883	496	166-6781	539	168-3381	395	171-5349	164
	498	166-6928	▶491	168-3382	395		165
164-5551	309		499	168-3384	395		193
164-5561	309		503	168-3504	393	171-5990	319
164-5567	309	166-7409	319	168-7226	49	171-6682	522
	365	166-7410	319	168-7317	393		525
	379	166-9147	396	168-7319	393	171-6723	309
164-5590	201	166-9165	396	168-7321	395		382
164-5591	108	166-9171	396	168-8929	449	171-9587	515
164-5624	374	167-0138	151	169-0651	496	171-9592	▶487
164-6709	305		▶178	169-0697	498		506
164-6864	363	167-1451	449	169-1026	525	171-9593	445
	388		▶466	169-2876	187		▶485
164-7556	144	167-1452	466		463	171-9601	484
	145	167-1453	449	169-3234	133	171-9603	484
	146		▶468	169-3300	153	171-9607	463
164-7577	121	167-1454	468		▶163	171-9610	461
	▶175	167-1455	448	169-4019	▶358	171-9612	461
164-7908	365		▶543		378	171-9616	461
164-9136	449	167-1457	448	169-4142	359	171-9617	463
164-9140	506		▶515		▶387	171-9618	461
	▶507	167-1458	▶445	169-4912	▶59	172-1681	450
164-9144	535		453	169-5862	200	172-2381	466
164-9145	535	167-1460	454	169-6187	363	172-2382	468
164-9150	507		▶516		387	172-2383	466
165-0222	499	167-1463	▶459		388		468
165-0225	499	167-1464	▶460	169-6189	363	172-2384	468
165-1750	274	167-1465	▶474		387	172-2385	466
165-1751	274	167-1466	▶519		388	172-2391	337
165-1752	274	167-1530	500	169-6192	363	172-2392	312
165-1753	274		504	169-6197	363		▶337
165-1768	274	167-2195	346	169-7380	539	172-2416	522
165-2790	▶503	167-2200	348		541		525
	506		350	169-7404	368	172-6031	▶139
165-3503	151	167-2201	352	169-7409	368	172-6280	14
165-3504	151		356	169-7434	457	172-6284	97
165-3505	151	167-2304	346	169-7435	457	172-6298	97
165-4149	503	167-2307	348	169-9064	378	172-6650	387
165-4150	503		350	169-9108	461		388
165-4157	151	167-2312	352		507	172-6653	387
165-4481	▶343		356	170-1112	443		388
	359	167-2457	346	170-1114	443	172-8212	499
165-4879	463	167-2459	348	170-1115	443		503
	493		350	170-2062	449	172-8537	363

PART NUMBER INDEX

Part	Page	Part	Page	Part	Page	Part	Page
172-8538	363	174-0110	253	176-1485	500	178-8844	461
172-8539	363		256		503		507
172-8540	363	174-1494	472	176-1852	382	178-9008	449
172-8541	363	174-1504	446	176-1853	382	178-9009	449
172-8542	363	174-1505	446	176-7453	520	178-9013	461
172-9389	▶132	174-2231	▶476	176-7456	449		507
	170		539	176-9237	183	178-9016	461
	302	174-2237	476	177-1570	237		507
172-9872	▶266	174-4485	359		251	178-9018	▶94
	288		▶396		253		449
172-9999	151	174-4909	311		256	178-9041	213
173-0887	226		▶338		259	178-9220	200
173-1028	▶443	174-7599	106	177-1860	514	179-0126	273
	522	174-7876	121	177-1862	514	179-0589	457
	525	174-9994	393	177-1863	522	179-6707	198
173-1201	141	175-0070	446		525	179-7001	▶64
	142	175-1367	12	177-3382	200		108
173-1437	200	175-2296	▶218	177-3846	461	179-7002	64
173-1566	187		220	177-3847	461	179-7004	111
173-1614	151	175-2324	▶179	177-3848	487	179-9348	106
173-1619	551		186	177-3851	449	179-9355	186
173-2052	497	175-2539	457		▶482	180-1295	461
173-2472	226	175-2540	445	177-3852	449	180-1297	461
173-3082	524		▶457		▶535		507
173-3083	527	175-3168	68	177-3860	448	180-1298	492
173-3660	266	175-3236	108		▶463		493
173-4282	200	175-3678	512	177-4229	341	180-1413	319
173-5549	62		513	177-4230	341	180-1415	319
173-5787	530	175-3759	547	177-4752	109	180-4165	206
	531	175-3760	547	177-4930	497	180-4523	187
	532	175-3761	547	177-4935	▶514	180-4524	187
173-6530	▶512	175-3762	468		522	180-4560	▶429
173-6532	▶513	175-3950	499		525	180-4561	▶384
173-6772	▶521		503	177-4937	524		429
173-6777	468	175-4166	93		527	180-5317	474
173-6778	466	175-4291	144	177-6858	472	180-5383	507
173-6807	466		145	177-7185	200	180-5559	524
173-6809	516		146	177-7186	200	180-5560	524
173-7035	530	175-4292	144	178-0266	463	180-6213	393
	531		145	178-0568	▶197	180-7304	▶525
	532	175-4393	499		200		527
173-8641	▶360	175-4972	▶312	178-0603	▶522	180-7305	▶498
173-8651	1		324		524		525
	▶288	175-6579	499	178-0604	▶496	180-7341	108
173-9164	484		503		522		▶111
173-9683	348	175-6580	499	178-0605	496	180-9339	159
	350		503		▶497	180-9340	160
174-0099	253	175-6956	449		498		161
	256		▶461	178-0606	▶524	183-3648	524
174-0100	253	175-7058	151		531	183-4365	62
	256	175-7223	520		532	183-4599	384
174-0101	253	175-7225	▶520	178-0607	514	183-4600	384
174-0102	253	175-7227	520	178-0608	514	183-4690	468
174-0103	253	175-7407	396	178-0609	514	183-5106	▶455
	256	175-7564	112	178-6172	131		456
174-0104	253	175-7643	468	178-6342	▶109	183-6854	97
	256	175-7651	516		110	183-6856	97
174-0105	253	175-7654	449	178-6343	4	183-7264	392
	256		▶470		▶110	183-8395	333
174-0106	253	175-7656	485	178-6690	212	183-8398	333
174-0107	253	175-7657	485		▶217	183-8410	330
174-0108	253	175-7900	346	178-6854	198	184-0870	453
	256	175-7902	348	178-7907	497		506
174-0109	253	176-0238	187	178-8375	449		▶509
	256	176-0259	324	178-8647	382	184-2202	104

PART NUMBER INDEX

Part	Page	Part	Page	Part	Page	Part	Page
184-2298	522	187-1513	49		3	191-9500	1
	525	187-1602	4		▶36		▶243
184-2299	522		▶101	189-2224	5	191-9501	▶244
	525	187-1603	101		▶120	191-9529	1
184-2300	498		▶102	189-2227	2		▶104
184-2472	127	187-3547	365		3	191-9530	▶200
184-3450	507	187-4807	91		▶31		212
184-3451	516	187-6092	474	189-2229	5	191-9531	359
184-3452	516	187-7706	44		▶456		▶378
184-6011	▶527	187-8001	306	189-2233	31	191-9532	▶308
	530		317	189-3158	151		359
184-7773	66	187-8595	76	189-4616	▶1	191-9536	▶313
185-0002	309	187-9008	365	189-4619	1		359
185-0295	393	187-9194	396	189-4620	1	192-2545	448
185-0296	393	188-0501	220		▶212		▶465
185-2666	262	188-0502	212	189-4622	1	192-3195	212
185-2667	262		▶220		▶5		▶550
185-3241	108	188-1845	492	189-4623	1	192-4089	234
185-3365	374	188-1846	461		▶359	192-4428	87
185-3503	324	188-2003	212	189-4624	1	192-4429	87
185-6684	200		▶222		▶133	192-7054	512
185-7141	131	188-2009	▶193	189-5746	▶164		513
186-2695	91		222		183	192-7470	393
186-2696	91	188-3126	89	189-8772	97	192-7752	541
186-2741	512	188-3757	423	189-8904	78	192-7755	541
	513	188-6126	72	190-0801	120	192-7760	541
186-3525	97	188-7067	232	190-1546	▶272	192-7767	541
186-3733	504	188-7068	232		288	192-7783	541
186-3735	78	188-7069	232	190-1547	272	192-7787	541
	112	188-7303	234	190-2938	551	192-7790	541
	115	188-7304	1	190-5328	419	192-7795	541
	121		▶234		▶423	192-7799	541
	139	188-7726	2	190-5360	87	192-7805	541
	141		3	190-6507	393	192-7810	541
	142		▶126	190-7614	187	192-7812	541
	146	188-7789	335	190-8609	285	192-7820	541
	151	188-7790	335	191-0083	2	192-7822	541
	155	188-7791	335		3	192-7846	541
	157	188-7792	335		▶186	192-7848	541
	158	188-7793	335	191-0938	289	192-9081	▶121
	164	188-7794	335	191-0939	293		133
	175	188-7795	335	191-0940	289	192-9082	▶187
	177	188-7796	335	191-1422	365		453
	179	188-7797	335	191-1734	234		506
	193	188-7798	335	191-2111	82	193-0205	95
	231	188-7799	335	191-2933	532	193-0217	300
	314	188-7800	335		▶541	193-0220	300
	449	188-8846	463	191-4479	1	193-0542	547
	453	188-8954	81		▶2	193-0733	289
	466	189-1839	337	191-4481	▶3	193-0736	293
	479	189-2194	47		59	193-1033	▶6
	499	189-2203	▶35		77		454
	500		36	191-4482	2	193-1036	415
	503	189-2205	35		3	193-1038	▶7
	504	189-2207	55		▶4		59
	512	189-2220	2	191-4824	1		77
	516		3		▶448	193-2550	▶165
186-3736	453		▶55	191-4916	190		183
	506	189-2221	2	191-4922	198		206
186-5107	541		3	191-4923	198	193-3074	424
186-5814	▶103		▶9	191-4931	▶198	193-3075	424
	104	189-2222	2		212	193-3812	▶454
186-6189	485		3	191-5215	6	193-3849	200
186-9980	243		▶47	191-6587	153		▶226
186-9981	244	189-2223	2		▶168	193-4119	▶289

PART NUMBER INDEX

Part	Page	Part	Page	Part	Page	Part	Page
193-4120	295	195-1048	▶95	196-3938	374	198-7281	▶446
	▶293		5	196-3939	376		510
	295		▶99	196-3940	376	198-7282	446
193-4577	466	195-1049	5	196-3941	376	198-7284	446
193-4578	468		▶91	196-3942	376	198-9004	366
193-5673	▶302	195-1117	122	196-4232	317	198-9162	193
	453	195-1808	308		▶321	198-9163	193
	506	195-1809	87	196-4238	321	198-9219	308
193-5710	121		▶89	196-4251	333		▶331
193-5712	122	195-2037	200	196-4254	333	198-9220	331
193-6930	495	195-2139	403	196-6840	106		▶332
193-6931	495		405	196-7074	269	198-9452	461
193-6939	495		407	196-7078	269		507
193-6940	495		409	196-7107	269	198-9545	308
193-7361	▶190		411	196-7108	269	198-9788	▶288
	212		413	196-7109	269	198-9789	▶269
193-7365	190	195-2709	234	196-7110	269		288
193-7366	190	195-2804	241	196-7553	450	198-9790	269
193-7405	289	195-3649	308	196-8683	317	198-9791	269
193-7839	302	195-3650	308	196-9445	333	199-1222	200
193-9237	2	195-3783	183	196-9519	15	199-1416	91
	3	195-3985	460	196-9827	308	199-2387	89
	▶84	195-6814	78	196-9829	308	199-2565	95
193-9238	84		80	196-9836	308	199-2569	95
	▶85	195-6815	81	196-9837	308	199-2579	95
193-9239	85	195-7336	181	196-9838	104	199-2580	95
193-9240	85	195-7898	87	197-0823	463	199-2998	520
194-0675	510	195-7899	87	197-0824	463	199-3003	99
194-3309	468	195-7900	183	197-0825	459	199-3164	2
194-3313	466	195-8421	519	197-0826	460		3
194-3314	466	195-8422	519	197-2477	361		▶66
194-3315	450	195-8430	519	197-2479	361	199-3616	314
	▶483	195-9097	378	197-2709	411	199-4159	314
194-3333	450		▶393		413	199-4787	314
	▶481	196-0077	2	197-2849	393	199-4789	314
194-5226	168		3		▶395	199-4790	314
194-5227	168		▶48	197-2850	393	199-4801	▶314
194-6478	378	196-0265	102	197-2851	395		453
194-6479	200	196-0267	102	197-2852	395		506
194-6480	200	196-0268	102	197-2853	395	199-4856	106
194-6481	200	196-1746	384	197-3522	516	199-4858	106
194-6482	200	196-1747	378	197-4816	148	199-5180	100
194-6483	200	196-1791	5	197-4848	90	199-5973	374
194-6723	153		▶52	197-4871	463	199-5974	374
	▶159	196-1814	59	197-5799	302	199-5977	99
194-6725	153		77	197-6050	516		262
	▶160		▶78	197-6051	516	199-5995	▶133
194-6726	153	196-2178	5	197-6440	431		139
	▶161		▶345	197-6587	148	199-6103	110
195-0321	49	196-2244	378	197-7689	539	199-6965	▶1
195-0644	212	196-3700	483	197-8164	345	199-7698	457
	▶295	196-3701	483	197-9277	49	199-7734	2
195-0652	295	196-3773	466	198-0315	147		3
	▶304		468	198-0316	147		▶153
195-0681	5	196-3923	378	198-1663	87	199-9102	327
	▶8	196-3924	378	198-4605	231	199-9612	104
195-1040	5	196-3927	378	198-4607	226		
	▶87	196-3928	378		▶231		
195-1041	5	196-3929	378	198-5180	359		
	▶80	196-3930	378		▶365		
195-1042	5	196-3931	378	198-5351	393	200-0928	80
	▶90	196-3933	378	198-5361	393		81
195-1043	▶81	196-3935	374	198-5389	141	200-2191	365
195-1045	▶241	196-3936	374		142	200-2645	361
195-1047	5	196-3937	374	198-6217	361	200-2649	421

PART NUMBER INDEX

Part	Page	Part	Page	Part	Page	Part	Page
200-2650	421	201-9063	3	202-9824	550	205-4137	193
200-3174	▶532		▶54	203-2062	59	205-4138	193
	533	201-9105	306		▶100	205-4626	191
200-3736	78		▶329	203-2296	▶205	205-4951	549
	80	201-9473	256		222	205-4952	549
	81	201-9474	256	203-2897	421	205-4953	549
200-3745	95	201-9475	256	203-3158	95	205-4955	245
200-3746	95	201-9476	256	203-3768	97	205-5311	289
200-3747	95	201-9477	256	203-3769	92	205-5314	293
200-4495	40	201-9478	256	203-4261	150	205-6127	▶249
200-6244	256	201-9624	300	203-4599	200		271
200-6245	256	201-9820	545	203-4600	200	205-6128	▶250
200-6248	59		546	203-4786	193		271
	▶256	201-9821	545	203-5592	333	205-6136	▶271
200-7836	466		546	203-5856	46	205-6137	▶271
	468	202-0549	213	203-5866	2	205-6141	250
200-8155	308	202-0550	213		3	205-6148	250
200-8498	230	202-0551	213		▶46	205-6149	250
200-8575	314	202-0552	213	203-6257	459	205-6160	249
200-8600	124	202-0552	213	203-7607	95	205-6162	250
200-8616	90	202-0968	313	203-7703	530	205-6163	250
200-8644	193		▶319		531	205-6388	527
200-8648	193	202-0971	333		532	205-7095	549
201-0438	44	202-0972	319	203-7738	545	205-7096	549
201-0694	500	202-1214	327	203-7740	545	205-7097	549
	504	202-2329	▶306	203-7741	546	205-7098	549
	415		317	203-7742	546	205-7396	193
201-0780	415	202-2333	▶333	204-5093	361	205-7397	193
201-1281	193		335	204-5341	193	205-7398	193
201-1282	194	202-2336	335	204-5379	366	205-8257	142
201-2403	70	202-2337	335	204-5380	366	206-0332	245
201-2670	1	202-2339	333	204-6365	249	206-0334	549
	59	202-2340	306		250	206-1487	314
201-4033	251	202-2341	333	204-6414	448	206-1540	82
	253	202-2342	330		▶479	206-1559	549
	256	202-2343	333	204-7427	100	206-2080	193
	259	202-2344	333	204-7875	206	206-2963	193
201-4065	238	202-2380	206	204-7876	206	206-5162	129
201-4066	238	202-2791	333	204-8982	191		139
	510	202-3197	7	204-9092	193	206-5203	141
201-4230	456	202-3261	72	204-9096	193	206-7737	493
201-4596	104	202-3262	2	204-9542	356	206-7738	95
201-4931	453		3	205-0826	141	206-7740	95
	506		▶72		142	206-8784	172
201-5001	308	202-4327	122		20	206-9265	47
201-5002	308	202-4364	▶213	205-1271	▶20	206-9537	▶419
201-5349	251		215		22	206-9544	▶420
	253	202-4365	200		25	207-1519	171
	256		▶215	205-1272	▶22		▶172
	259	202-5293	238	205-1273	▶25		▶129
201-5381	2		251		27	207-5262	▶133
	3		254		29		142
	▶98		257	205-1274	24		142
201-5382	321		259		▶27	207-5271	142
201-5515	5	202-6488	213	205-1275	▶29	207-6796	131
	▶45	202-6611	145	205-1320	40	208-1210	261
201-7269	▶232		146	205-1321	4	208-1211	261
	324	202-6612	144		▶40	208-5100	365
201-7274	295		145	205-1322	10	208-5417	365
	▶324	202-6614	144	205-1420	484	208-9647	296
201-8124	206	202-7356	251	205-2344	120	209-0381	187
201-8212	465		253	205-3237	59	209-0594	308
201-8316	87	202-7357	251	205-3602	191	209-1990	89
201-8590	54		253		▶230	209-2928	510
201-8772	122	202-7358	251	205-3603	▶191	209-2929	510
201-8803	465		253		222	209-4482	543

PART NUMBER INDEX

Part	Page	Part	Page	Part	Page	Part	Page
209-4912	308	213-8760	231	218-2798	461		550
209-6417	131	213-9689	237		507	221-3700	500
209-6761	400	214-0997	237	218-2799	461		504
	▶411	214-0998	237		507	221-5161	485
209-6762	401	214-1606	314	218-2800	461	221-5162	485
	▶413	214-3509	200	218-2801	507	221-5163	485
209-6764	359	214-3927	200	218-3064	454	221-5164	485
	360	214-4558	365		▶506	221-5165	485
	▶401	214-4636	237	218-3137	454	221-5166	485
209-6765	359	214-4659	378		▶493	221-6878	237
	▶400	214-4862	▶157	218-3598	218	221-6879	237
209-9587	▶127		298	218-4304	▶374	221-6880	237
	128	214-4863	▶158		453	221-6887	237
209-9588	126		314		506	222-0297	139
	▶128	214-5012	314	219-4457	39		▶141
210-0691	366	214-5013	314	219-5852	71	222-0345	527
210-3321	12	214-6734	345	219-5853	2	222-0894	191
	37	214-6735	87		3	222-1185	62
210-5559	74	214-6736	87		▶71	222-1186	62
210-6039	▶246	214-6738	87	219-6339	5	222-1214	▶317
210-6040	246	214-6740	98		▶34		359
210-7722	97	214-7303	479	219-6487	▶144	222-1780	549
211-0238	450	214-7536	314		148	222-2773	361
	507	214-7568	64	219-6488	▶145	222-2774	361
211-0686	551	214-9413	461		148	222-3351	217
211-0895	516	214-9414	461	219-7737	543		▶223
211-1835	2	214-9415	461	219-7739	543	222-3352	223
	3	215-1594	285	220-0122	510	222-3800	448
	▶68	215-3015	8	220-0229	453		▶489
211-1913	516	215-7487	366	220-0230	180	222-3870	139
211-1965	339	215-9260	2		516		142
211-2354	516		3	220-0896	359	222-5086	485
211-2355	493		▶106		▶368	222-6234	259
211-4634	341	216-2756	378	220-0897	▶370	222-6235	259
211-5358	541	216-2757	378		419	222-6236	259
211-8504	247	216-2762	378	220-0899	368	222-6237	259
211-8511	419	216-3854	139	220-0900	368	222-6238	259
	420		142	220-0901	368	222-6239	251
211-9294	541	216-5185	547	220-0902	368		257
212-2269	▶74	216-5338	▶224	220-0903	368		259
	75	216-5344	225	220-0904	368	222-6240	251
212-2270	4	216-5586	18	220-0905	368		257
	▶75	216-6033	237	220-0906	370		259
212-3511	237	216-7613	120	220-0907	200	222-6241	256
	256	216-7921	10	220-1322	359	222-6242	256
	259	216-7922	4		▶376	222-6243	256
212-4021	507		▶10	220-1801	454	222-6244	256
212-4022	507	217-0316	345	220-1802	454	222-6245	256
212-4023	492	217-0508	187	220-1961	549	222-6246	253
212-4024	492	217-0733	237	220-1962	549		256
212-4357	461		251	220-2666	343	222-6247	253
212-4893	15		253	220-2667	339		257
213-1053	363		256	220-3257	203	222-6870	237
213-2980	499		259	220-4324	191	222-6871	237
	503	217-1597	269		▶225	222-9887	503
213-2982	187	217-2730	226	220-5946	302	223-0118	485
213-2985	151	217-3819	448	220-6355	129	223-0161	237
213-2986	151		▶453		133	223-0162	237
213-2989	187	217-3841	▶261	220-6366	61	223-0455	461
213-3193	49		453	221-2718	240		499
213-3719	206	217-7933	514		247	223-1395	378
213-5139	499	218-0100	359	221-2719	247	223-2455	500
	503		▶392	221-2720	247		503
213-5161	245	218-0589	78	221-2721	242	223-4127	482
213-6874	302	218-1964	78	221-3697	▶549	223-4128	482

PART NUMBER INDEX

Part	Page	Part	Page	Part	Page	Part	Page
223-4129	482	225-3598	264		259		
223-4299	550	225-4286	220	229-3336	521		
223-6303	▶419	225-4315	193	229-3337	521		
223-6517	191	225-4316	193	229-3338	521		
223-7899	124	225-4991	365	229-3339	521		
223-8934	148	225-5075	122	229-3340	521		
223-8935	148		▶146	229-3341	521		
223-8936	148	225-5219	72	229-3342	521		
223-8945	131	225-5220	72	230-0815	372		
224-0687	251	225-5518	479	230-2204	183		
	253	225-5927	142	230-8334	257		
	257	226-0636	487		259		
	259	226-2261	80	230-8335	257		
224-0688	251	226-3406	▶77		259		
	253	226-6113	134	231-0530	59		
	257		170		▶180		
	259	226-6114	134	231-5849	183		
224-1296	2		▶170	231-6530	133		
	3	226-9423	298		169		
	▶135	227-0169	146	231-6531	133		
224-2171	549	227-0756	▶372		▶169		
224-2172	549		419	232-3680	551		
224-2459	454		420	233-0792	150		
224-2466	461	227-0758	372				
224-2467	461	227-1216	181				
224-2468	461	227-4468	517				
224-2469	461	227-4469	517				
224-2470	450	227-5862	317				
	507		▶335				
224-2637	2	227-7010	▶533				
	3	227-7011	▶533				
	▶39	227-7012	▶533				
224-2669	450	227-7013	▶534				
	466	228-0320	▶346				
	468		419				
	507	228-0321	346				
224-3933	549	228-2880	388				
224-3937	549	228-2881	388				
224-5121	53	228-2882	388				
224-5123	2	228-2883	388				
	▶53	228-3554	359				
224-5368	▶203		▶388				
	212	228-5288	2				
224-8445	483		3				
224-8446	483		▶37				
224-8448	483	228-5786	2				
224-8449	483		3				
224-9041	66		▶181				
224-9337	70	228-8337	269				
225-0435	▶262	228-8540	▶142				
225-0437	262	228-9379	521				
225-0439	262	228-9380	521				
	264	228-9381	521				
225-0440	262	228-9382	521				
	264	229-1948	257				
225-0441	262		259				
225-0442	262	229-1949	257				
225-0443	262		259				
	264	229-2604	510				
225-0444	262	229-2605	510				
225-1271	▶264	229-2606	510				
225-2860	314	229-2831	▶359				
225-3595	264	229-2834	257				
225-3596	264		259				
225-3597	264	229-2835	257				

CATERPILLAR®